Skywatt Electric Energy

The Solutions Provider

About Us

At Skywatt Electric Energy We Provide A Range Of Solar Energy Solutions From Ground-Mounted And Rooftop Solar PV Systems To Solar Water Heating Solutions. We Serve Commercial, Industrial, And As Well As Residential Customers.

SKYWATT ELECTRIC ENERGY As Started ON OCT 2022 AND Is an Expert in The Field Of Solar Energy And We Have Consulted More Than 250 Satisfied Customers We Come With An In-Depth Knowledge Of The Solar Product With Multi-Brands And A Rich Experience Of Guiding People To Choose For Their Requirement Like On-Grid, Off-Grid, Hybrid Solar Segments; We Are Providing Free Site Inspection. We Provide In-Depth Knowledge To Customers About A Product We Will Explain The Products Advantages And Their Disadvantages Of The Multi-Brand Product. We Are Dealing Only Top Major Brand In The Market. Will Not Entertain Any Local Brand Or Manufacturer.

We Have Made A Solar Project From 0.600kva To MW SCALE In On-Grid SYSTEMS, We Will Provide Site Inspection For Client To Visit Our Exciting Customer To Get More Information & Confidence About Our Product & Our Company

Products and Services offered

- On-grid solar power systems
- Off-grid solar power systems
- MW scale project / EPC services
- Solar Street lighting system
- Solar pumping solution
- Solar water heater systems
- Solar module structures for both Commercial and residential purpose

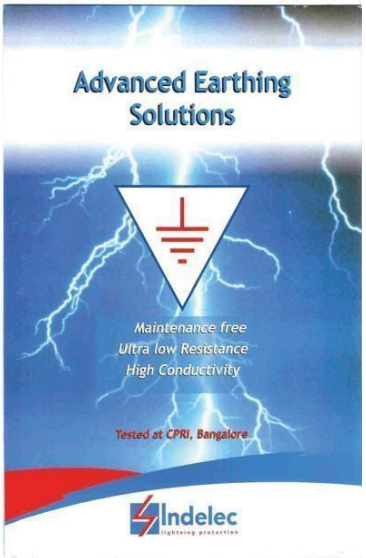

Solar Earthing System

An innovation solution designed specifically for solar panel grounding for doing hassle free, reliable and economical grounding. Based on solid rod technology. Solar Earthing kit works in extreme soil conditions. Providing a low impedance path to the excessive current to dissipate easily in to the ground.

- Made up of solid steel rod with 250micron coating 99.99% pure copper.
- Excellent fault current carrying capacity up to 18KA
- Carbon based earth enhancement compound improves conductivity in every soil conditions
- This kit comprises clamps to make connections with the strip / conductor

Solar OBO Lightning Protection System, Surge Protection System, Cable Glands

Lightning Protection System from OBO Better-man are confirming to IEC62305 as well as IS2309. With OBO's flexible accessories, the mandatory class III lightning protection systems for solar PV can be achieved easily. The availability of system components in aluminum makes its cheaper in cost and faster / flexible in installations.

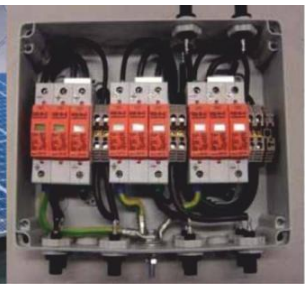

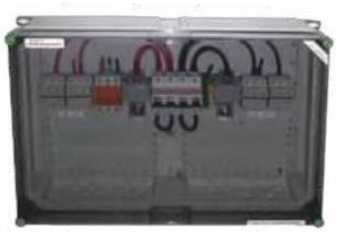

els spelsberg

Who we are We are young group of engineers and highly interested in renewable sources of power generation. We made many research in solar power and found a standard and reliable way to implement solar energy for domestic, commercial, industrial & MW purpose.

Company profile We are a leading professional services company in India. It is actively involved in providing the techno-commercial services in the energy sector. Working in close association with the clients, projects are realized from the concept to commissioning.

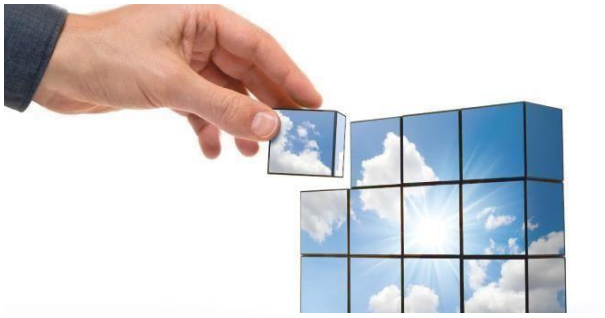

With its continuous effort towards excellence and assisted by highly proficient team Swee's become pioneer in providing consultancy services in the areas of renewable energy, energy efficiency and clean development mechanism

Vision & Mission To provide the world class renewable energy solutions, services, technology and contribute to the sustainability of our planet. To be the first choice PV & thermal products supplier for all clients locally and abroad and to be widely recognized for our high-quality products, services and contribution to a sustainable life. Our focus is to continuously improve our efficiency, quality, and technology. To become leader in exploring new technologies and their deployment to harness solar energy.

Why To Choose Skywatt Electric Energy?

- Power Availability Of 24 Hrs. (Energy Security).
- Zero Carbon Emission While Power Generation.
- Solar Energy Became An Affordable Proposition.
- Our Country Is Experiencing Best Of Class Solar Radiations In The World.
- Fossil Fuel Resources Are Deteriorating In A Threatening Pace.
- 100% Clean Power.
- Get Subsidy For Solar Panel Installation In Bangalore & Karnataka Around Tamil Nadu

Solar Monitoring System

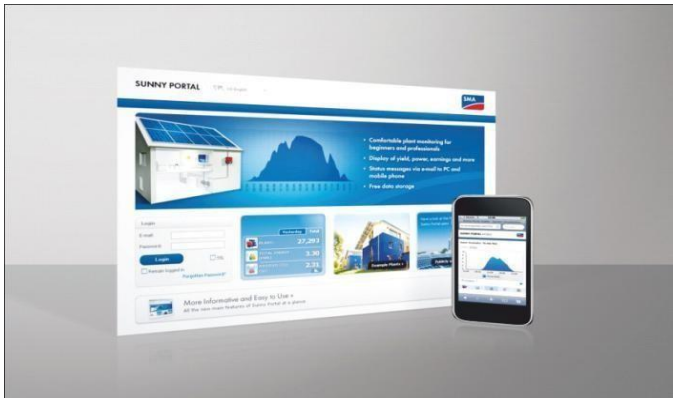

User-friendly

- Central administration of all customer and plant data
- Easy-to-understand reporting
- World-wide access via the Internet – via PC or mobile phones

Reliable

- Rapid diagnosis via access to measured values and event memory
- Key plant data archiving

Informative

- Fully automatic yield comparison of devices in a plant
- Professional integration in personal website

Connectivity Solutions for Photovoltaic Power Systems

- Photovoltaic array harness; everything is per-assembled and ready to plug
- Harness 100% tested
- Over-molded connectors; outstanding environmental seals, excellent strain relief, unsurpassed ruggedness and durability

- Extremely sturdy; over-molded connector often even stronger than the cable
- LC4 connectors with interlocking system

- Highest protection degree Ip68
- Halogen Free
- UV and Ozone resistant

Solar Cable

Swee's offers PV power cables have to encounter the harsh environments of solar energy applications and withstand the hot and cold climate extremes, resistant to ozone & UV radiation, moisture, oil and good for direct burial. In - house R & D and compounding facility of XLPO / XLPE insulation and special UV resistant jacket which is electron beam cross linked provide years of reliable service, withstanding the extreme environments without failing or degrading. PV applications demand higher level of reliability with enhanced thermal, electrical, mechanical and weathering properties in solar cables. When downtime is unacceptable in remote locations where environment is also severely challenging, solar cables offer reliable performance at continuous operating temperature from -45° C to +120°C.

Single Core Copper Conductor Electron Beam Cross Linked Solar Cable as per TUV & UL Specification

Construction:

Conductor : Annealed Tinned Copper (APC Optional) according to IEC 60228, Class 5 or as per customer order

Insulation : XLPO 120°C (Colour Red & Black). Other colours as per customer order

Jacket : XLPO Highly weather & UV Resistant (Colour Black or Black with Red strip)

Features:

Resistance against UV, Water, Ozone, Fluids, Oil, Salt & General Weathering.
Electron Beam Cross Linked,
Halogen Free, Flame Retardant, Low Smoke emission,
Fire retardant to meet IEC 607541-1/EN 50268-2
RoHS compliant as per EU norms

Max.Temp. at Conductor	120°C (20,000h)
Test Voltage	6500V AC
Voltage Resistance Test	EN 50395
Rated Voltage	600/1000 V AC, 1800 V DC
Short Circuit Temp	+280°C

Type of Solar cables:

TUV : Siechem Single & Multi Core and Screened Solar cables meets specn.2Pfg 1169/08.2007

UL : Siechem Single & Multicore and Screened Solar cables meets UL 4703

Dual : Siechem Single & Multicore and Screened cables to meet both TUV & UL specn.

Siechem Solar Cable Range:

Single Core	1.5 to 400sq.mm or its equivalent size in AWG
Multi Core	2 to 4 cores x 1.5 to 70 sq.mm or its equivalent size in AWG
Multi Core (EMC)	Up to 61 core screened cables (data sheet against specific request for EMC cables)

ISO 9001-2008 | OHSAS 18001 - 2007 | CE | TUV

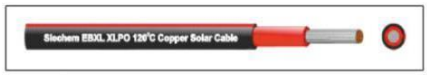

We are the Leading Business Partner for

SMA, Fronius SHIFTING THE LIMITS, REC Solar, CanadianSolar, Trinasolar, Upsolar, PART OF SMA GROUP, ZEVERsolar, aleo, Su-Kam powered by innovation, DELTA, SUNTECH, PV POWER TECH, CASCADE, TiSUN, Solahart ENERGY Free FROM THE SUN

Contact Details:
Skywatt Electric Energy
967A,
Sembagoundenpudur,
Sarkarsamakulam,
CBE - 641107
Ph -0422 – 2254143
Cell – 9952459839
WhatsApp: 9843771446
Insta: SWEE_SOLAR