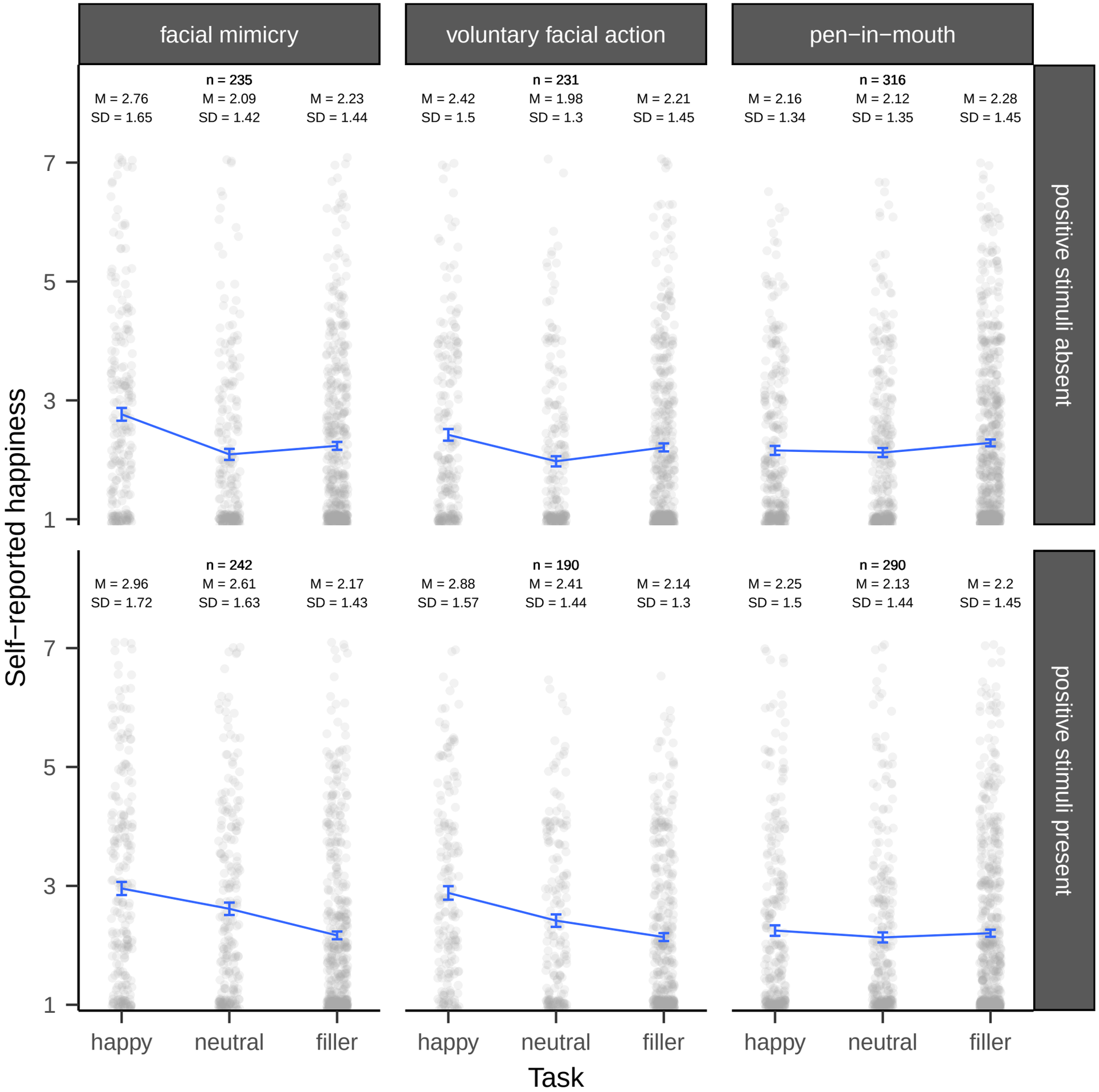
facial mimicry
voluntary facial action
pen−in−mouth
positive stimuli absent
positive stimuli present
n = 235
M = 2.76
SD = 1.65
M = 2.09
SD = 1.42
M = 2.23
SD = 1.44
n = 231
M = 2.42
SD = 1.5
M = 1.98
SD = 1.3
M = 2.21
SD = 1.45
n = 316
M = 2.16
SD = 1.34
M = 2.12
SD = 1.35
M = 2.28
SD = 1.45
n = 242
M = 2.96
SD = 1.72
M = 2.61
SD = 1.63
M = 2.17
SD = 1.43
n = 190
M = 2.88
SD = 1.57
M = 2.41
SD = 1.44
M = 2.14
SD = 1.3
n = 290
M = 2.25
SD = 1.5
M = 2.13
SD = 1.44
M = 2.2
SD = 1.45
Self−reported happiness
7
5
3
1
happy
neutral
filler
Task