Grafana do works from my ip (hosting my vm)

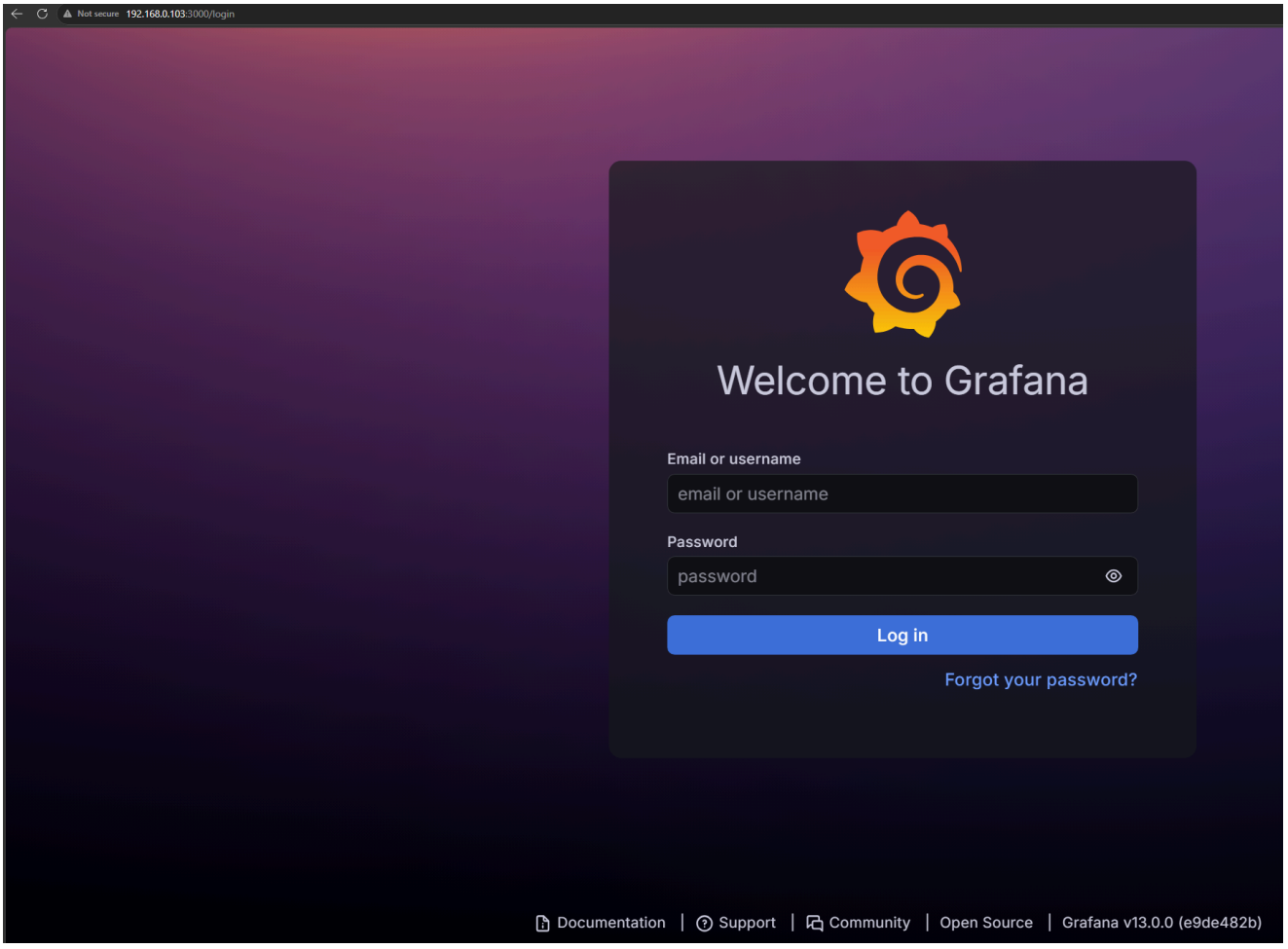

image-214.png

After login in Grafana

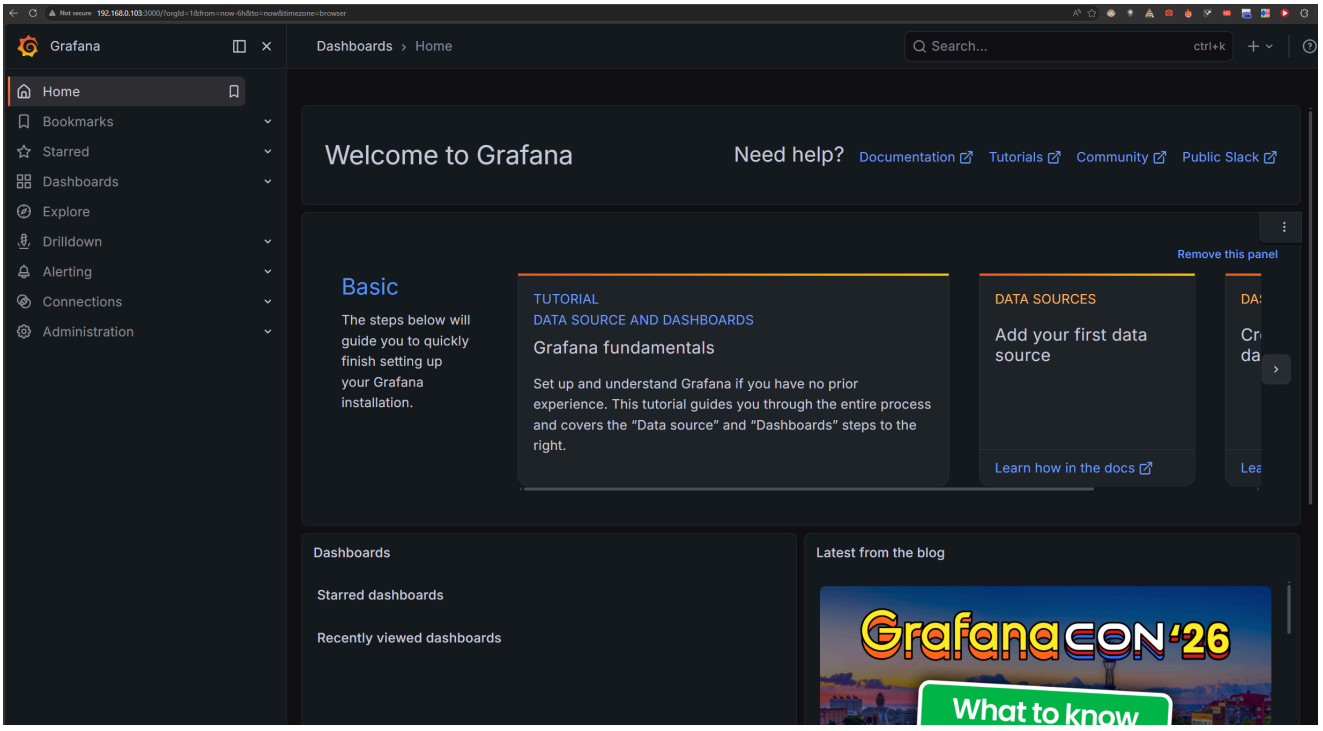

image-215.png

Adding Prometheus to data source

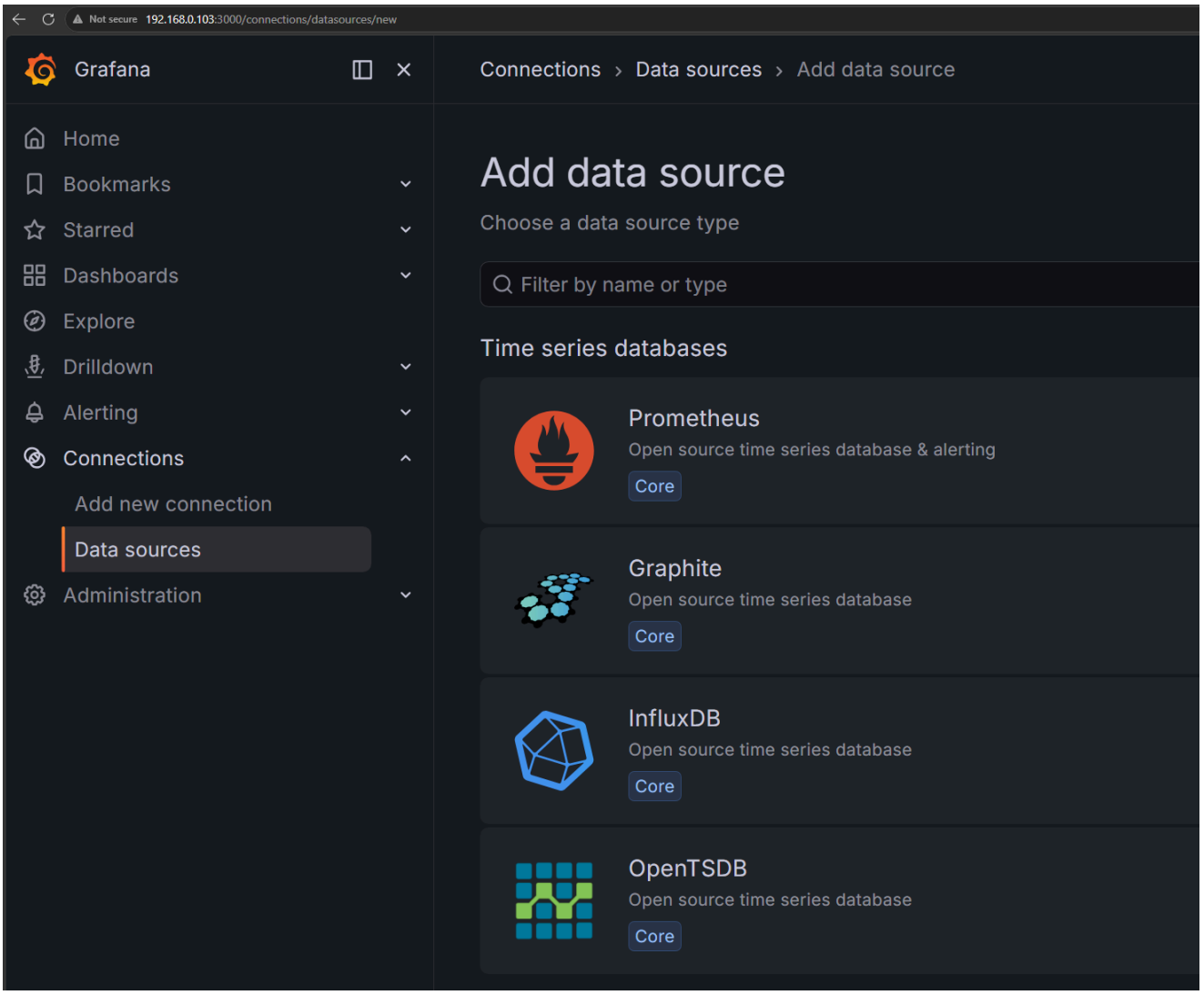

image-216.png

Success, it works on our host

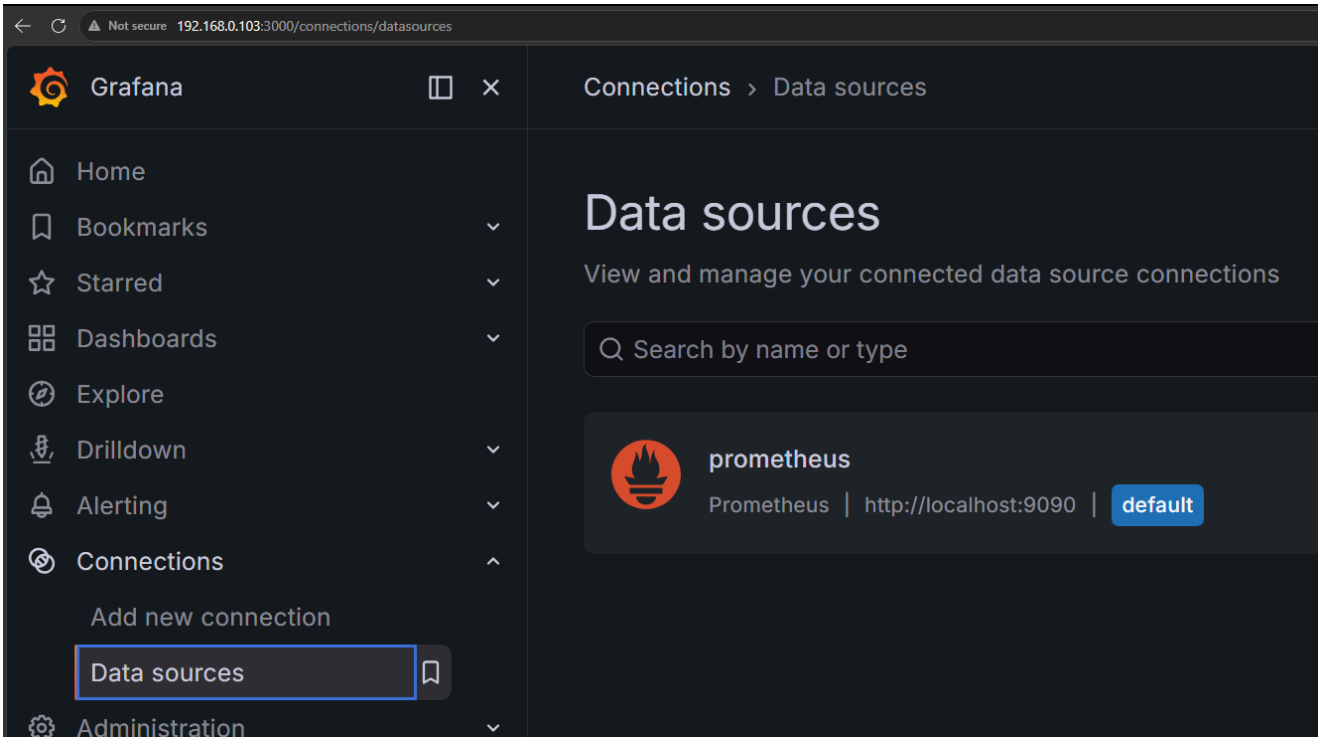

image-218.png

Checking the localhost of Prometheus

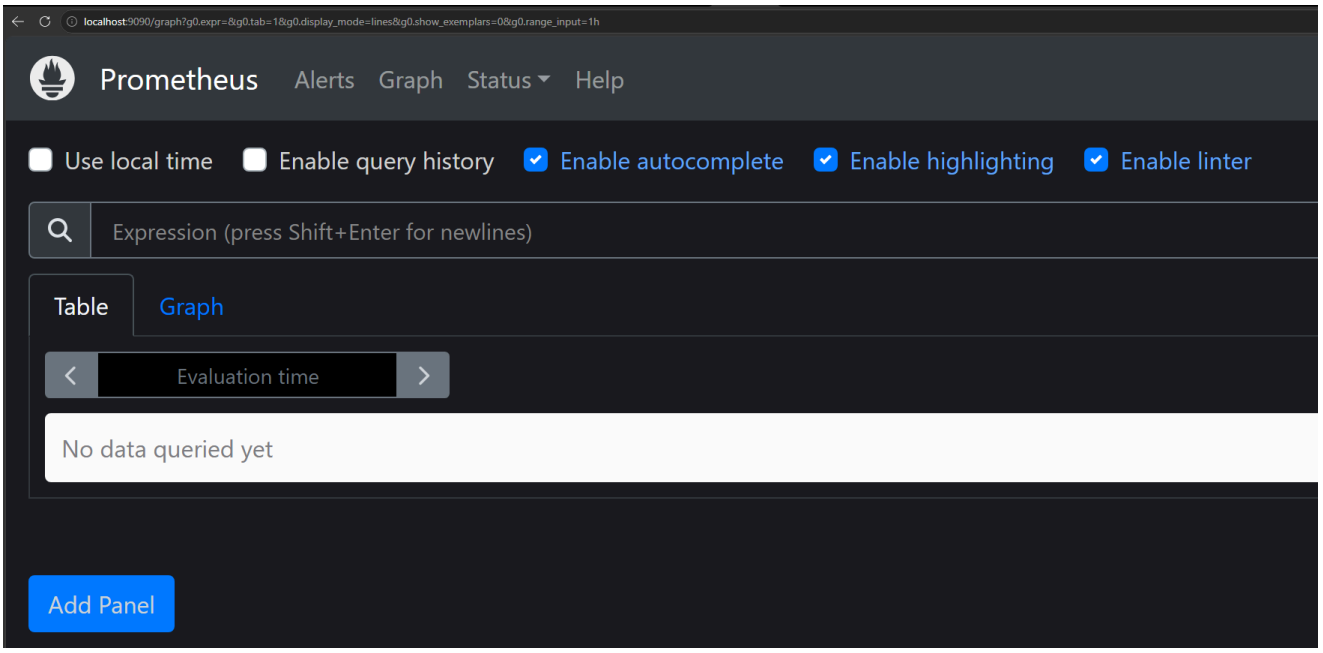

image-219.png

Adding new dashboard

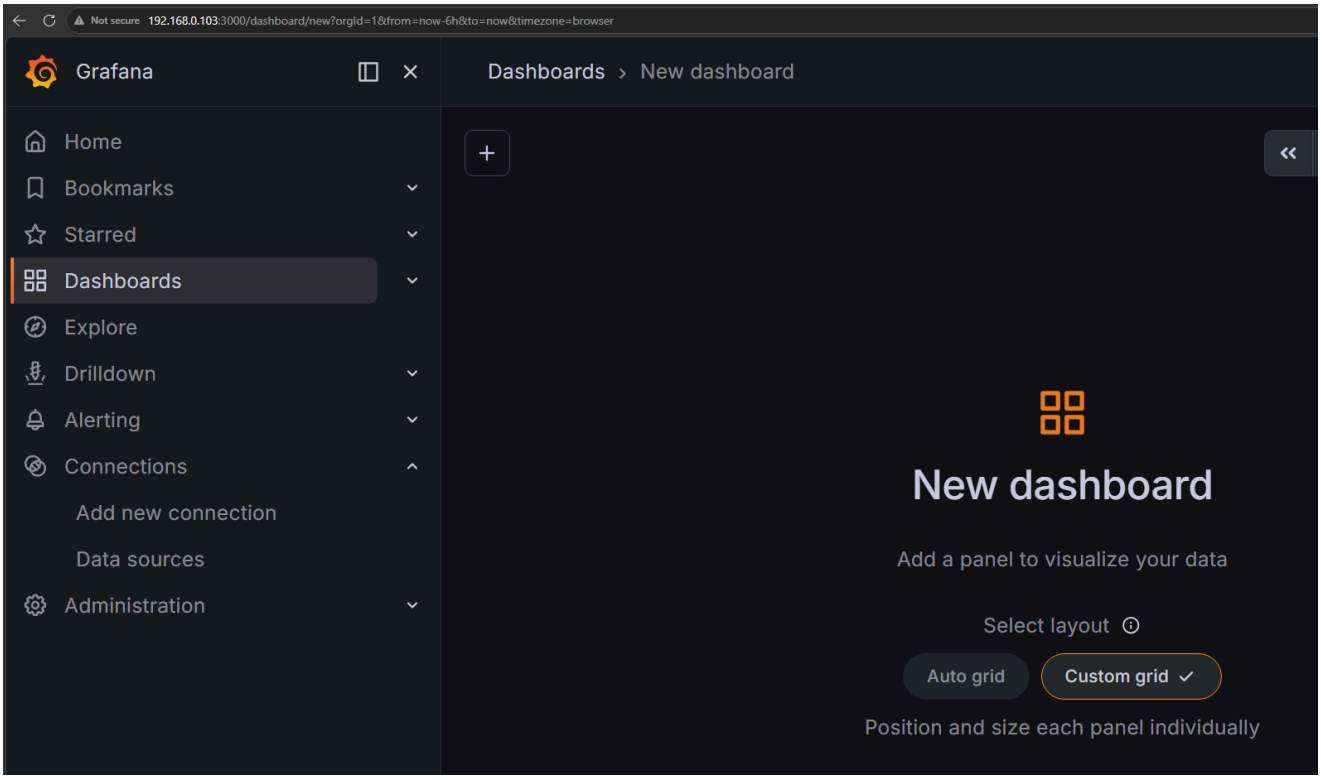

image-217.png

Adding panels (as asked: Add to the Grafana dashboard a display of CPU, available RAM, free space and the number of I/O operations on the hard disk.)

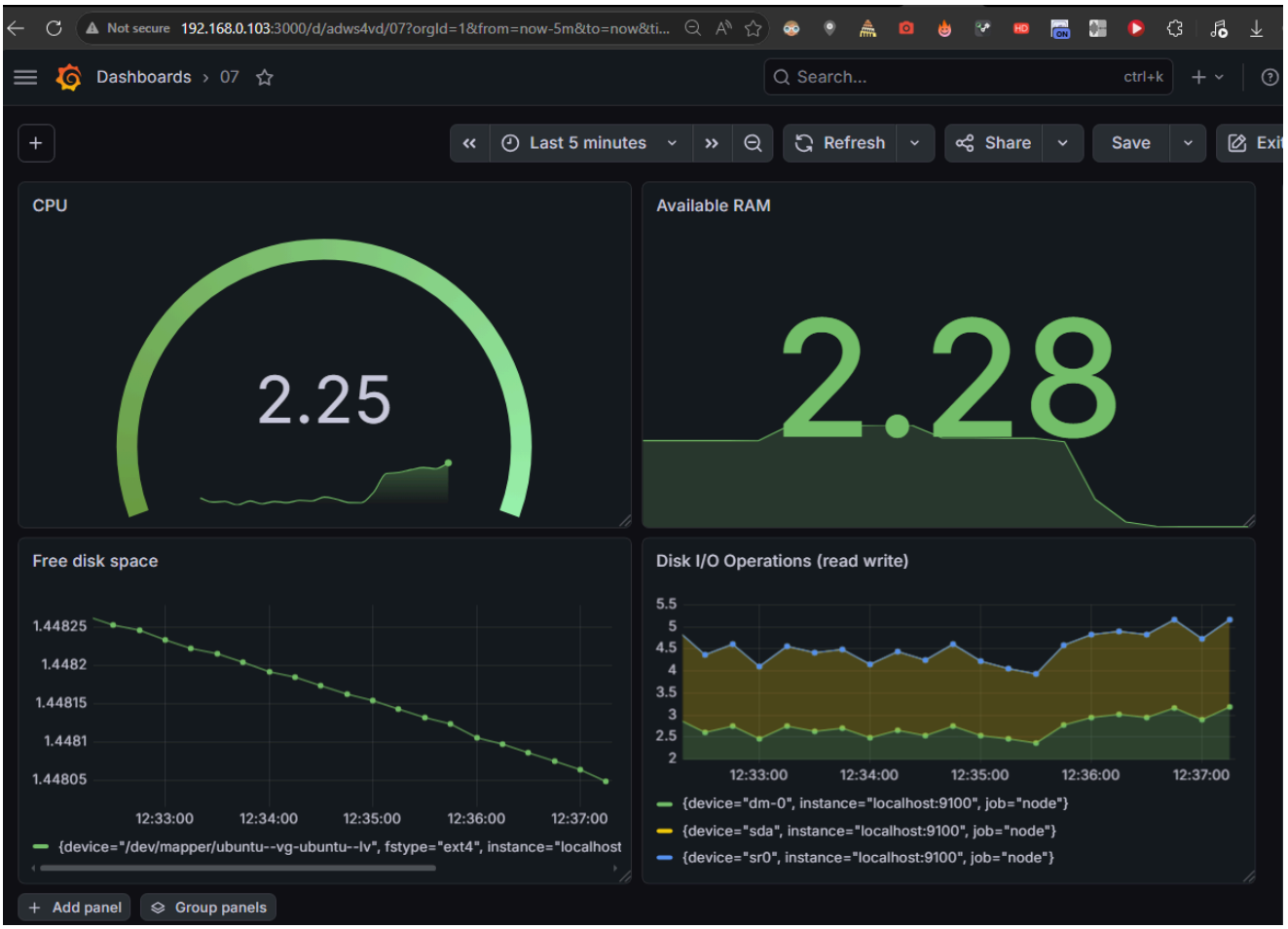

image-220.png

after running `./main.sh az az.az 3Mb`

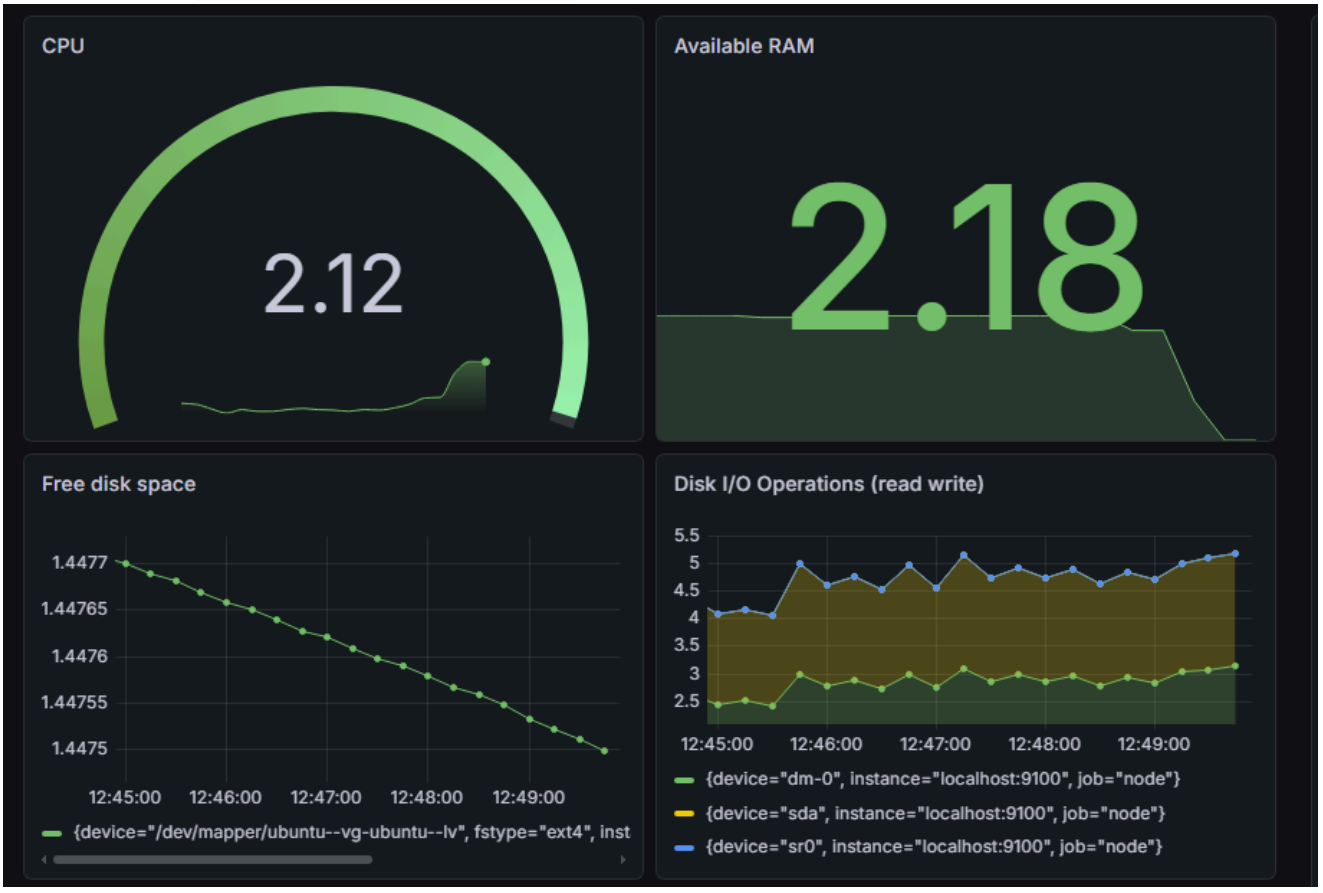

image-221.png

after `stress -c 2 -i 1 -m 1 --vm-bytes 32M -t 10s.`

image-222.png