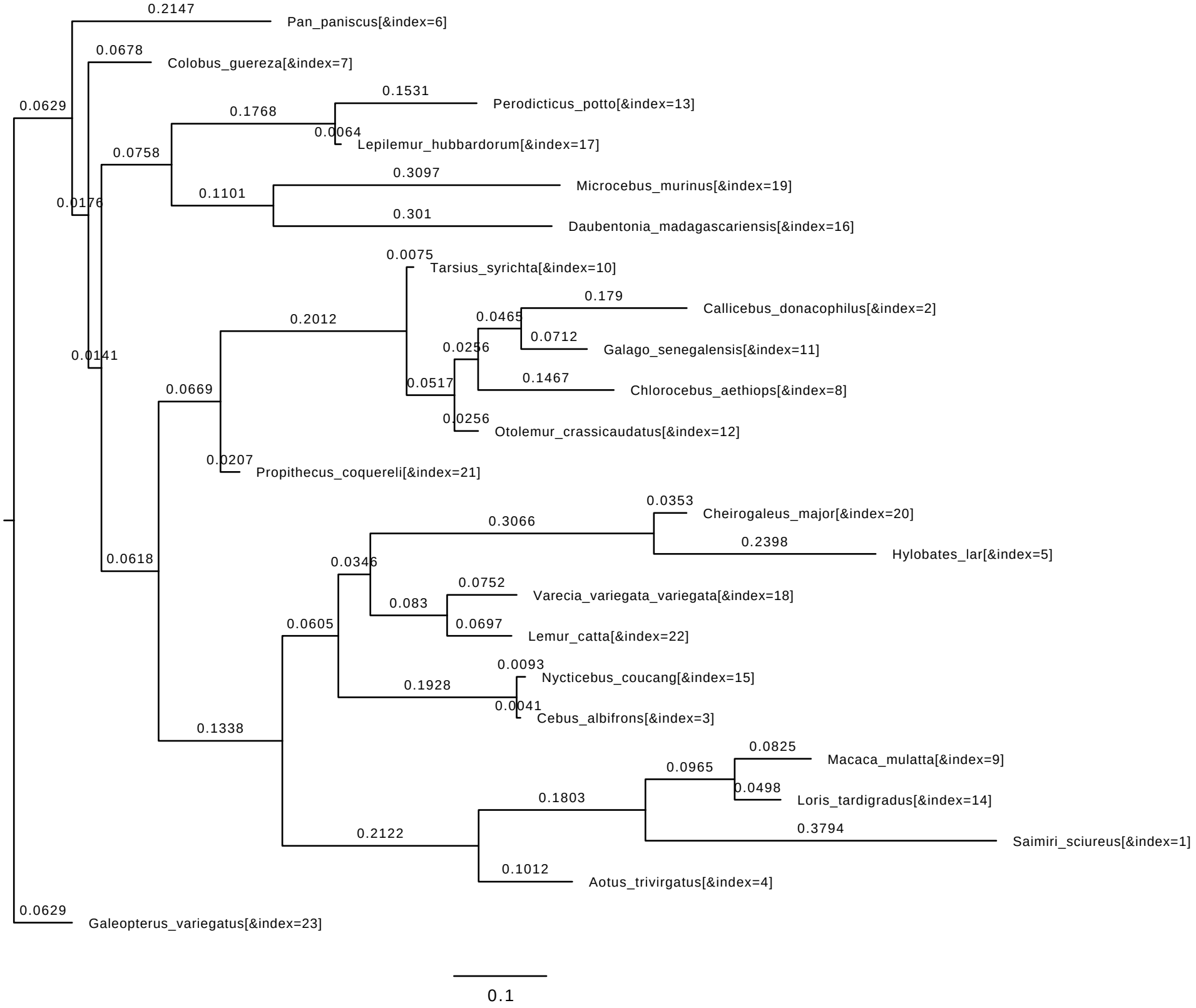
0.2147
Pan_paniscus[&index=6]
0.0678
Colobus_guereza[&index=7]
0.0629
0.1531
Perodicticus_potto[&index=13]
0.1768
0.0064
Lepilemur_hubbardorum[&index=17]
0.0758
0.3097
Microcebus_murinus[&index=19]
0.1101
0.0176
0.301
Daubentonia_madagascariensis[&index=16]
0.0075
Tarsius_syrichta[&index=10]
0.179
Callicebus_donacophilus[&index=2]
0.2012
0.0465
0.0712
Galago_senegalensis[&index=11]
0.0141
0.0256
0.1467
0.0517
Chlorocebus_aethiops[&index=8]
0.0669
0.0256
Otolemur_crassicaudatus[&index=12]
0.0207
Propithecus_coquereli[&index=21]
0.0353
Cheirogaleus_major[&index=20]
0.3066
0.2398
Hylobates_lar[&index=5]
0.0618
0.0346
0.0752
Varecia_variegata_variegata[&index=18]
0.083
0.0605
0.0697
Lemur_catta[&index=22]
0.0093
Nycticebus_coucang[&index=15]
0.1928
0.0041
Cebus_albifrons[&index=3]
0.1338
0.0825
Macaca_mulatta[&index=9]
0.0965
0.0498
Loris_tardigradus[&index=14]
0.1803
0.3794
Saimiri_sciureus[&index=1]
0.2122
0.1012
Aotus_trivirgatus[&index=4]
0.0629
Galeopterus_variegatus[&index=23]
0.1