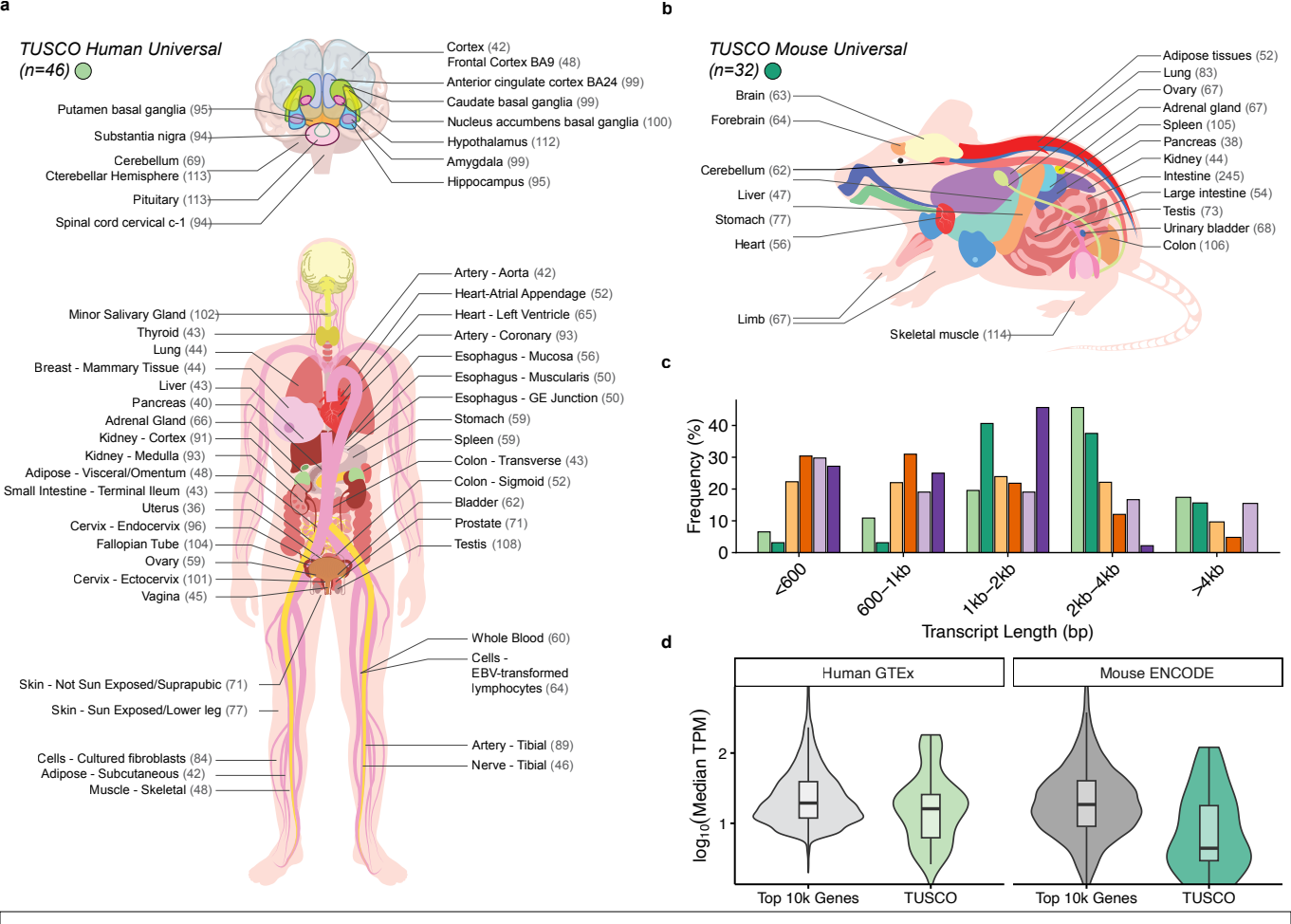
a
TUSCO Human Universal
(n=46)
Cortex (42)
Frontal Cortex BA9 (48)
Anterior cingulate cortex BA24 (99)
Caudate basal ganglia (99)
Nucleus accumbens basal ganglia (100)
Hypothalamus (112)
Amygdala (99)
Hippocampus (95)
Putamen basal ganglia (95)
Substantia nigra (94)
Cerebellum (69)
Cterebellar Hemisphere (113)
Pituitary (113)
Spinal cord cervical c-1 (94)
Artery - Aorta (42)
Heart-Atrial Appendage (52)
Heart - Left Ventricle (65)
Artery - Coronary (93)
Esophagus - Mucosa (56)
Esophagus - Muscularis (50)
Esophagus - GE Junction (50)
Stomach (59)
Spleen (59)
Colon - Transverse (43)
Colon - Sigmoid (52)
Bladder (62)
Prostate (71)
Testis (108)
Minor Salivary Gland (102)
Thyroid (43)
Lung (44)
Breast - Mammary Tissue (44)
Liver (43)
Pancreas (40)
Adrenal Gland (66)
Kidney - Cortex (91)
Kidney - Medulla (93)
Adipose - Visceral/Omentum (48)
Small Intestine - Terminal Ileum (43)
Uterus (36)
Cervix - Endocervix (96)
Fallopian Tube (104)
Ovary (59)
Cervix - Ectocervix (101)
Vagina (45)
Whole Blood (60)
Cells - EBV-transformed lymphocytes (64)
Skin - Not Sun Exposed/Suprapubic (71)
Skin - Sun Exposed/Lower leg (77)
Artery - Tibial (89)
Nerve - Tibial (46)
Cells - Cultured fibroblasts (84)
Adipose - Subcutaneous (42)
Muscle - Skeletal (48)
b
TUSCO Mouse Universal
(n=32)
Adipose tissues (52)
Lung (83)
Ovary (67)
Adrenal gland (67)
Spleen (105)
Pancreas (38)
Kidney (44)
Intestine (245)
Large intestine (54)
Testis (73)
Urinary bladder (68)
Colon (106)
Brain (63)
Forebrain (64)
Cerebellum (62)
Liver (47)
Stomach (77)
Heart (56)
Limb (67)
Skeletal muscle (114)
c
Frequency (%)
0
10
20
30
40
<600
600–1kb
1kb–2kb
2kb–4kb
>4kb
Transcript Length (bp)
d
Human GTEx
Mouse ENCODE
log10(Median TPM)
1
2
Top 10k Genes
TUSCO
Top 10k Genes
TUSCO
Human Universal (TUSCO)
Mouse Universal (TUSCO)
Human (GENCODE)
Mouse (GENCODE)
SIRVs
ERCCs