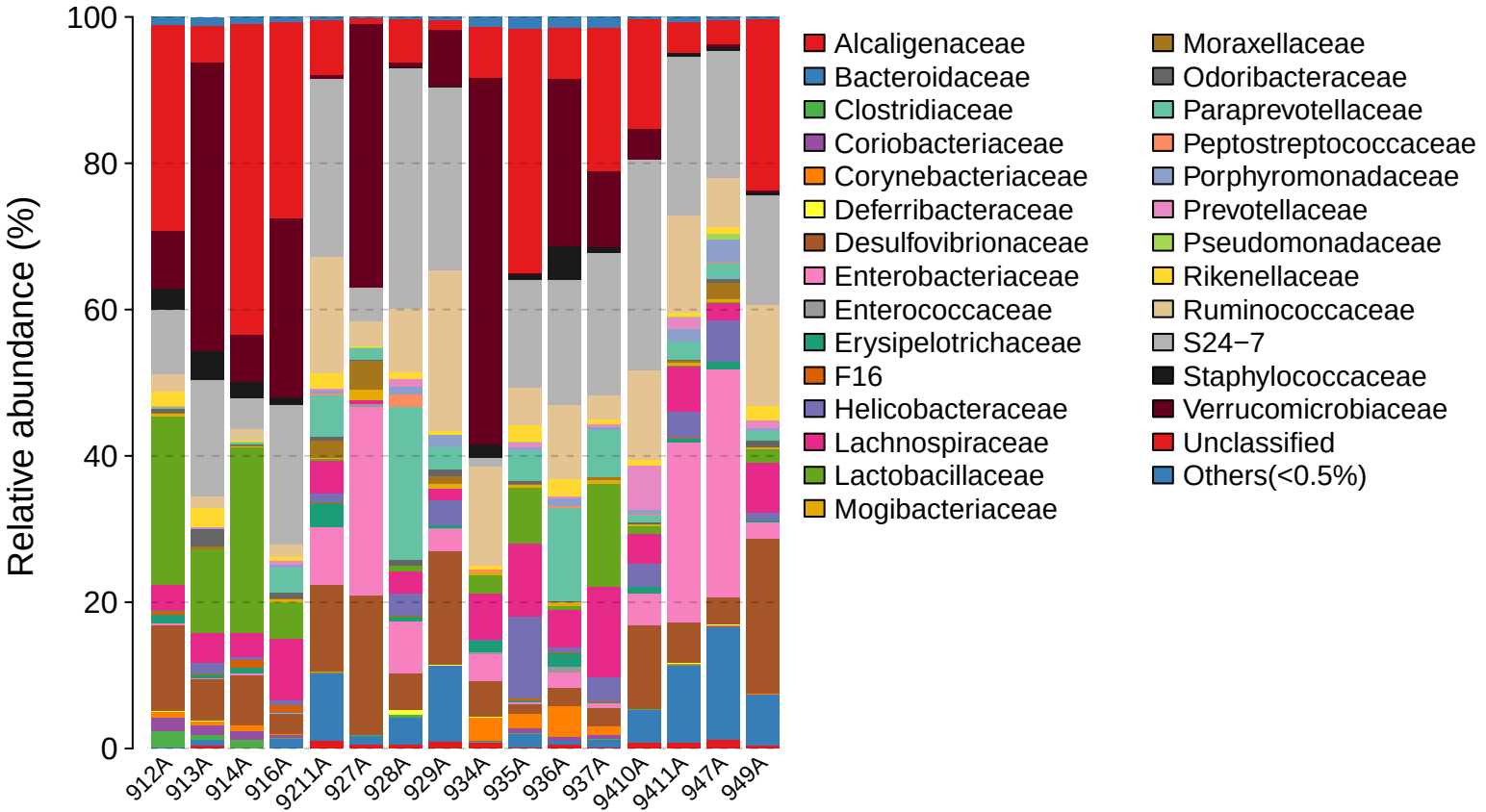
Relative abundance (%)
100
80
60
40
20
0
912A
913A
914A
916A
9211A
927A
928A
929A
934A
935A
936A
937A
9410A
9411A
947A
949A
Alcaligenaceae
Bacteroidaceae
Clostridiaceae
Coriobacteriaceae
Corynebacteriaceae
Deferribacteraceae
Desulfovibrionaceae
Enterobacteriaceae
Enterococcaceae
Erysipelotrichaceae
F16
Helicobacteraceae
Lachnospiraceae
Lactobacillaceae
Mogibacteriaceae
Moraxellaceae
Odoribacteraceae
Paraprevotellaceae
Peptostreptococcaceae
Porphyromonadaceae
Prevotellaceae
Pseudomonadaceae
Rikenellaceae
Ruminococcaceae
S24−7
Staphylococcaceae
Verrucomicrobiaceae
Unclassified
Others(<0.5%)