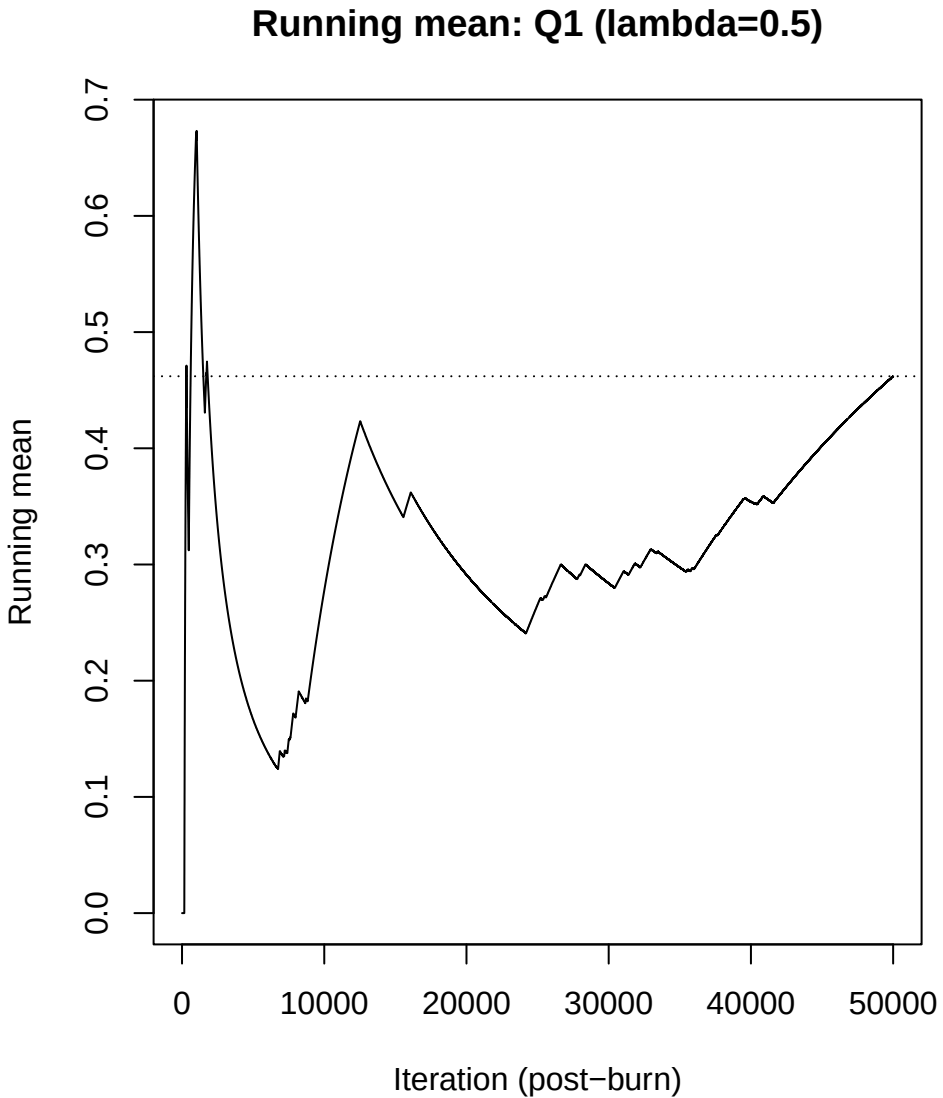
Running mean: Q1 (lambda=0.5)
Running mean
0.0
0.1
0.2
0.3
0.4
0.5
0.6
0.7
0
10000
20000
30000
40000
50000
Iteration (post−burn)

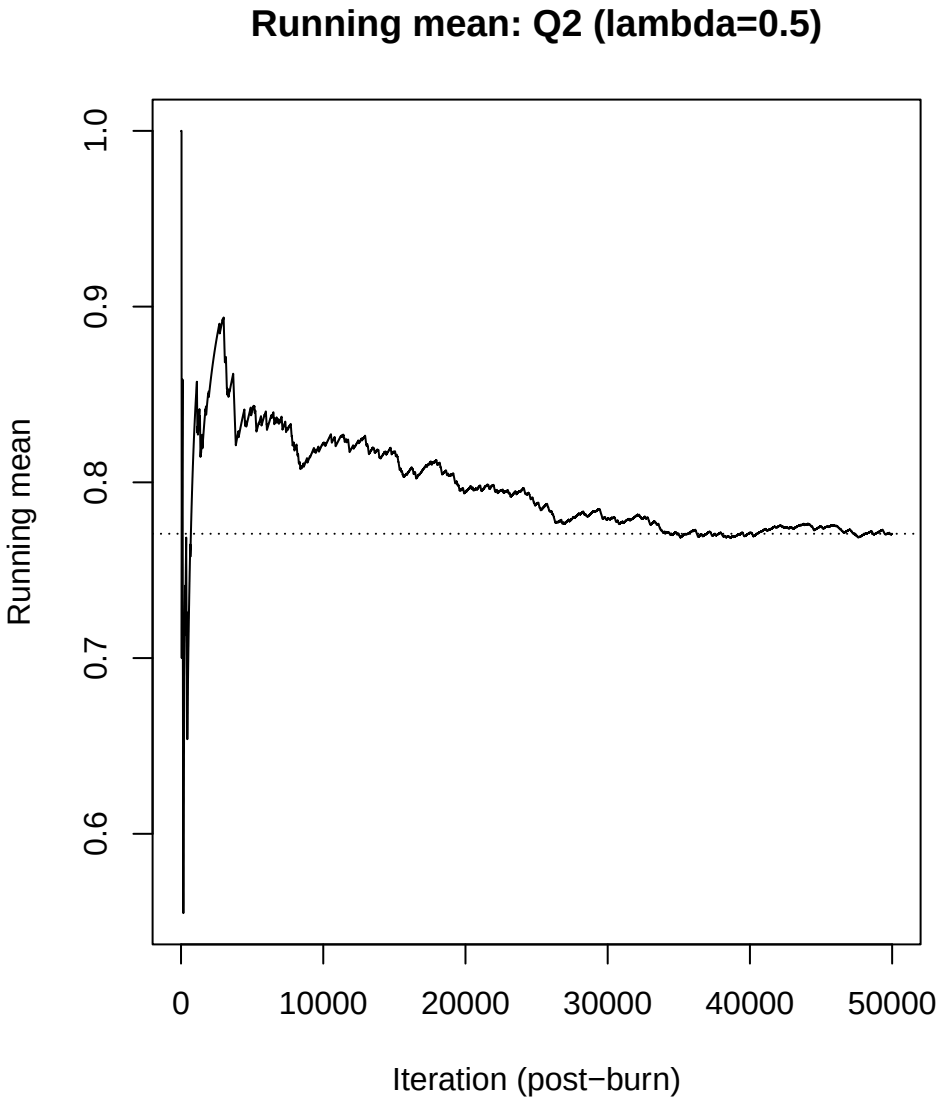
Running mean: Q2 (lambda=0.5)
Running mean
0.6
0.7
0.8
0.9
1.0
0
10000
20000
30000
40000
50000
Iteration (post−burn)