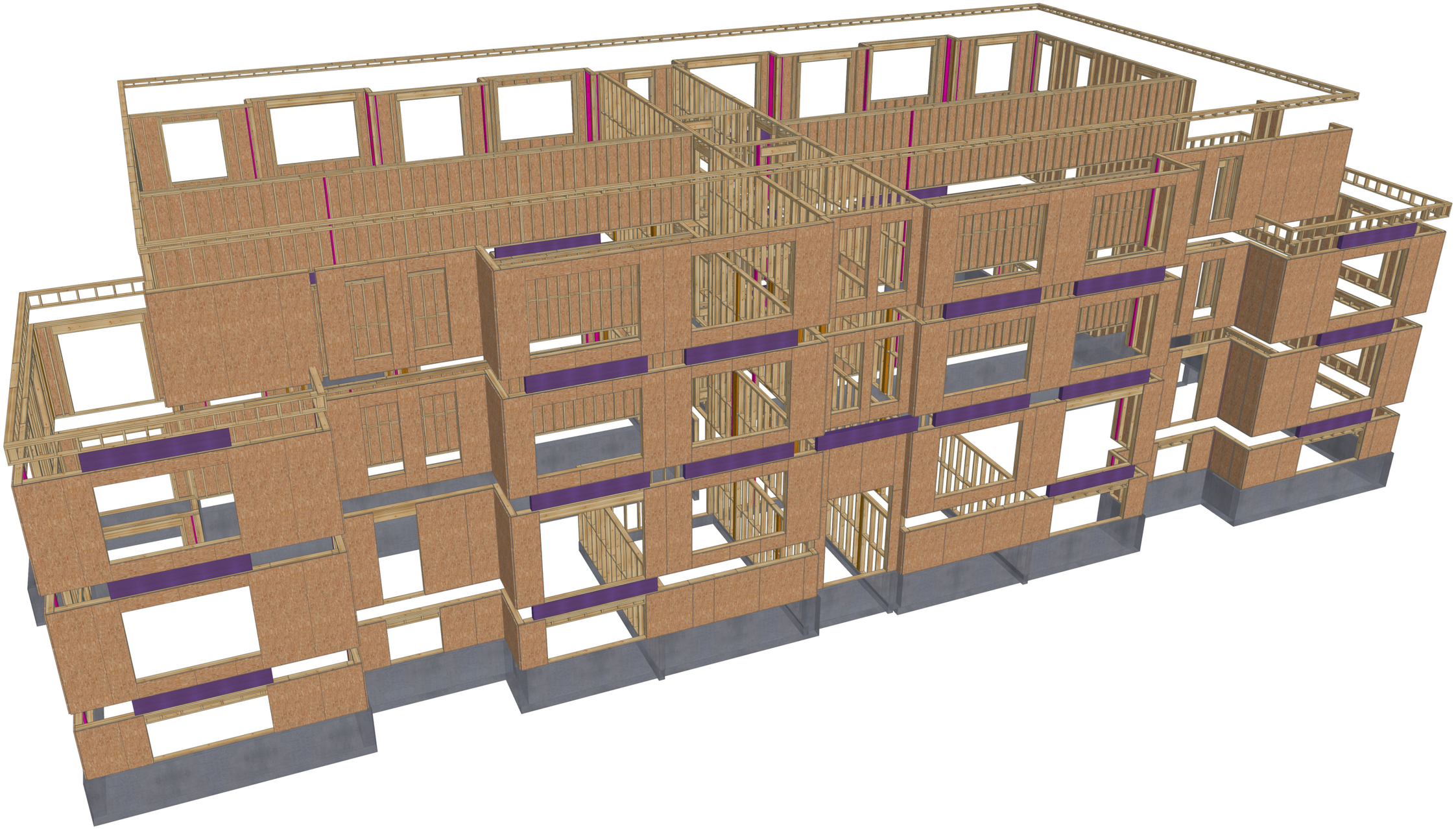

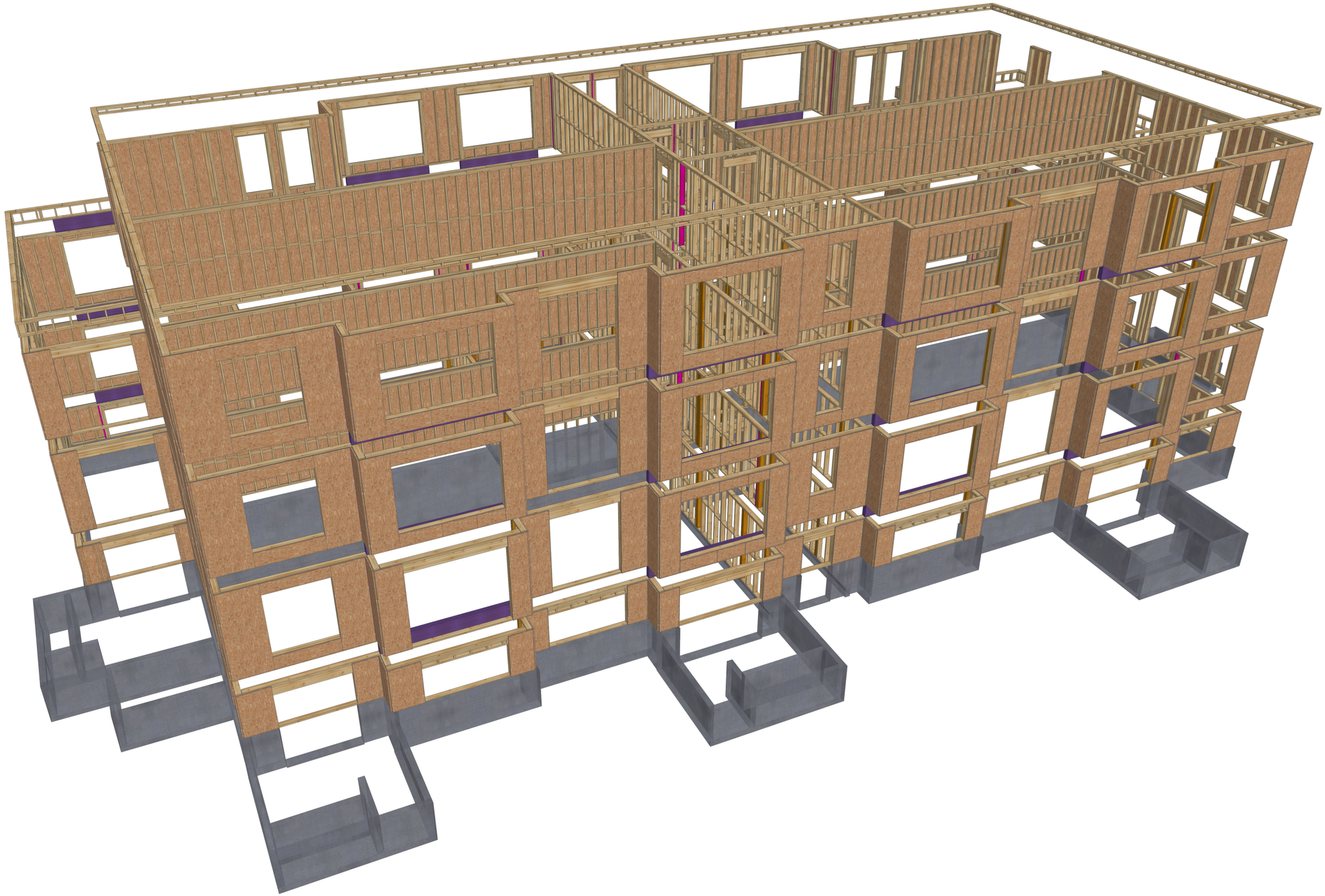

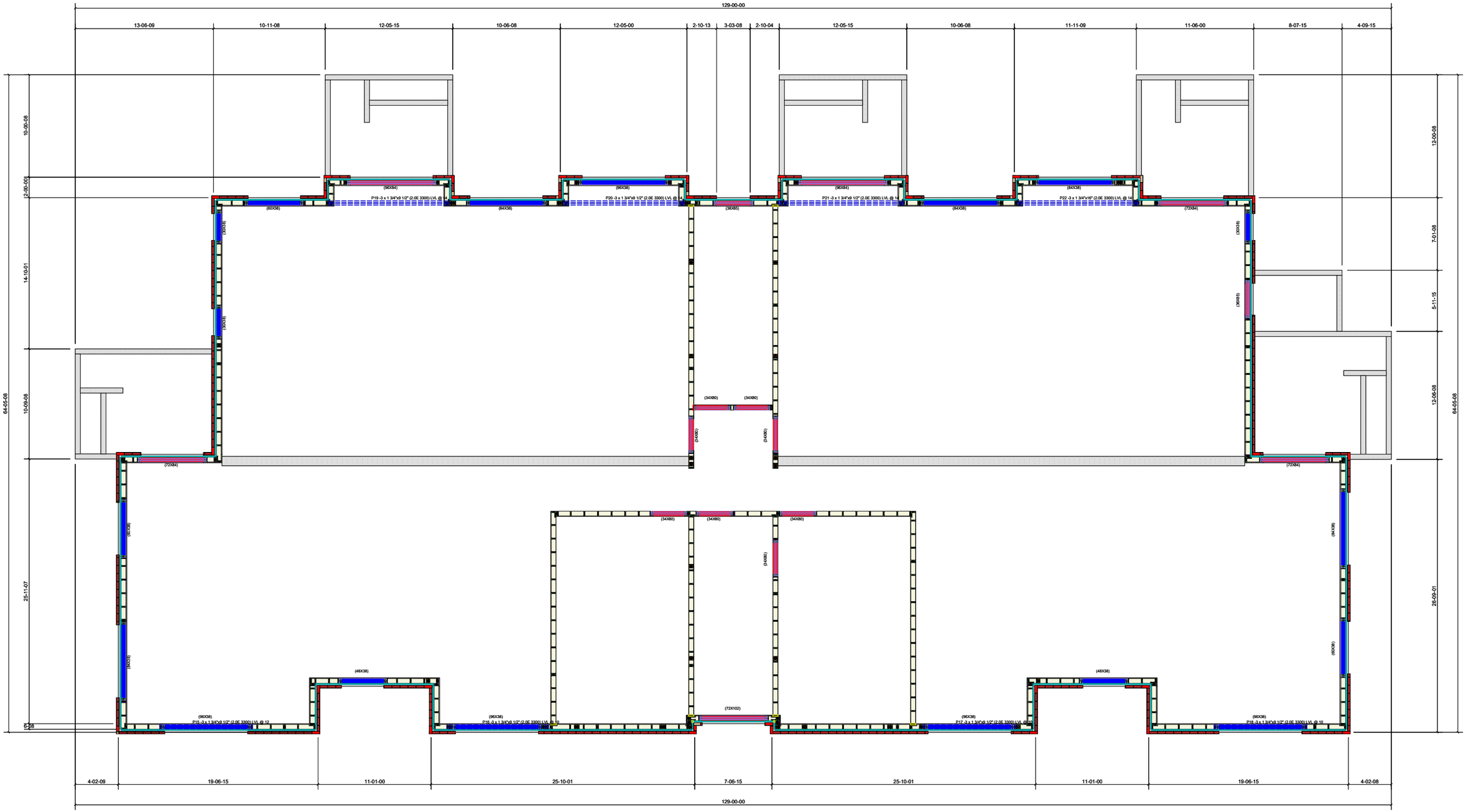
129-00-00
13-06-09
10-11-08
12-05-15
10-06-08
12-05-00
2-10-13
3-03-08
2-10-04
12-05-15
10-06-08
11-11-09
11-06-00
8-07-15
4-09-15
64-05-08
10-00-08
2-00-00
14-10-01
10-09-08
25-11-07
0-08
12-00-08
7-01-08
5-11-15
12-06-08
26-09-01
(96X84)
P19 -3 x 1 3/4"x9 1/2" (2.0E 3300) LVL @ 14
(96X38)
P20 -3 x 1 3/4"x9 1/2" (2.0E 3300) LVL @ 14
(60X38)
(84X38)
(38X85)
P21 -3 x 1 3/4"x9 1/2" (2.0E 3300) LVL @ 14
(84X38)
P22 -3 x 1 3/4"x16" (2.0E 3300) LVL @ 14
(72X84)
(30X38)
(30X38)
(30X38)
(30X38)
(34X80)
(34X80)
(34X80)
(34X80)
(34X80)
(34X80)
(34X80)
(72X84)
(72X84)
(60X38)
(60X38)
(96X38)
(60X38)
(60X38)
(48X38)
(48X38)
(72X102)
(96X38)
P15 -3 x 1 3/4"x9 1/2" (2.0E 3300) LVL @ 12
(96X38)
P16 -3 x 1 3/4"x9 1/2" (2.0E 3300) LVL @ 10
(96X38)
P17 -3 x 1 3/4"x9 1/2" (2.0E 3300) LVL @ 10
(96X38)
P18 -3 x 1 3/4"x9 1/2" (2.0E 3300) LVL @ 10
4-02-09
19-06-15
11-01-00
25-10-01
7-06-15
25-10-01
11-01-00
19-06-15
4-02-08
129-00-00

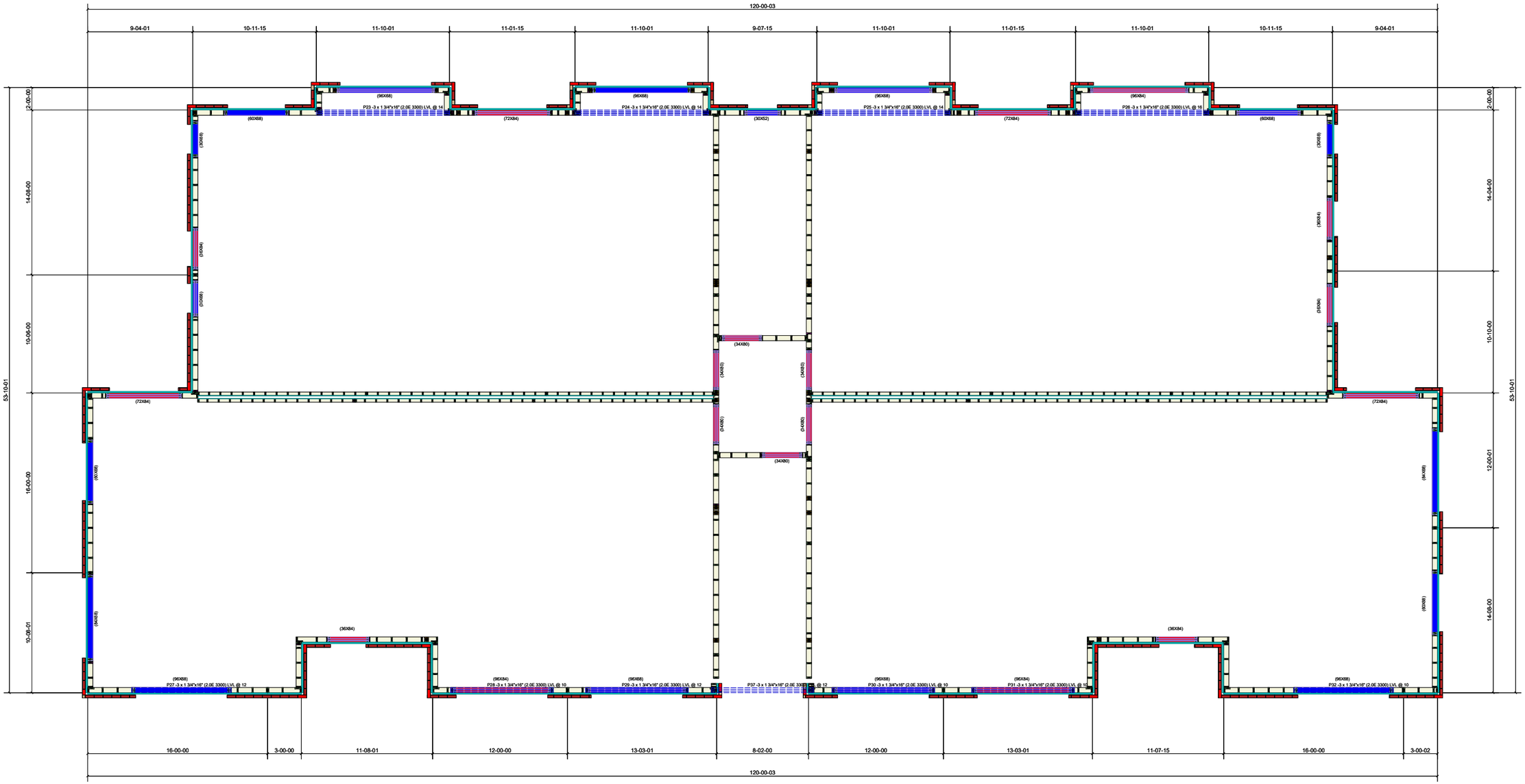
120-00-03
9-04-01
10-11-15
11-10-01
11-01-15
11-10-01
9-07-15
11-10-01
11-01-15
11-10-01
10-11-15
9-04-01
2-00-00
14-08-00
10-06-00
16-00-00
10-08-01
53-10-01
2-00-00
14-04-00
10-10-00
12-00-01
14-08-00
53-10-01
(96X68)
P23 -3 x 1 3/4"x16" (2.0E 3300) LVL @ 14
(96X68)
P24 -3 x 1 3/4"x16" (2.0E 3300) LVL @ 14
(96X68)
P25 -3 x 1 3/4"x16" (2.0E 3300) LVL @ 14
(96X84)
P26 -3 x 1 3/4"x16" (2.0E 3300) LVL @ 16
(60X68)
(72X84)
(30X52)
(72X84)
(60X68)
(30X68)
(30X84)
(30X68)
(30X84)
(30X68)
(34X80)
(34X80)
(34X80)
(34X80)
(34X80)
(34X80)
(72X84)
(72X84)
(60X68)
(84X68)
(84X68)
(60X68)
(36X84)
(36X84)
(96X68)
P27 -3 x 1 3/4"x16" (2.0E 3300) LVL @ 12
(96X84)
P28 -3 x 1 3/4"x16" (2.0E 3300) LVL @ 10
(96X68)
P29 -3 x 1 3/4"x16" (2.0E 3300) LVL @ 12
P37 -3 x 1 3/4"x16" (2.0E 3300) LVL @ 12
(96X68)
P30 -3 x 1 3/4"x16" (2.0E 3300) LVL @ 10
(96X84)
P31 -3 x 1 3/4"x16" (2.0E 3300) LVL @ 10
(96X68)
P32 -3 x 1 3/4"x16" (2.0E 3300) LVL @ 10
16-00-00
3-00-00
11-08-01
12-00-00
13-03-01
8-02-00
12-00-00
13-03-01
11-07-15
16-00-00
3-00-02
120-00-03

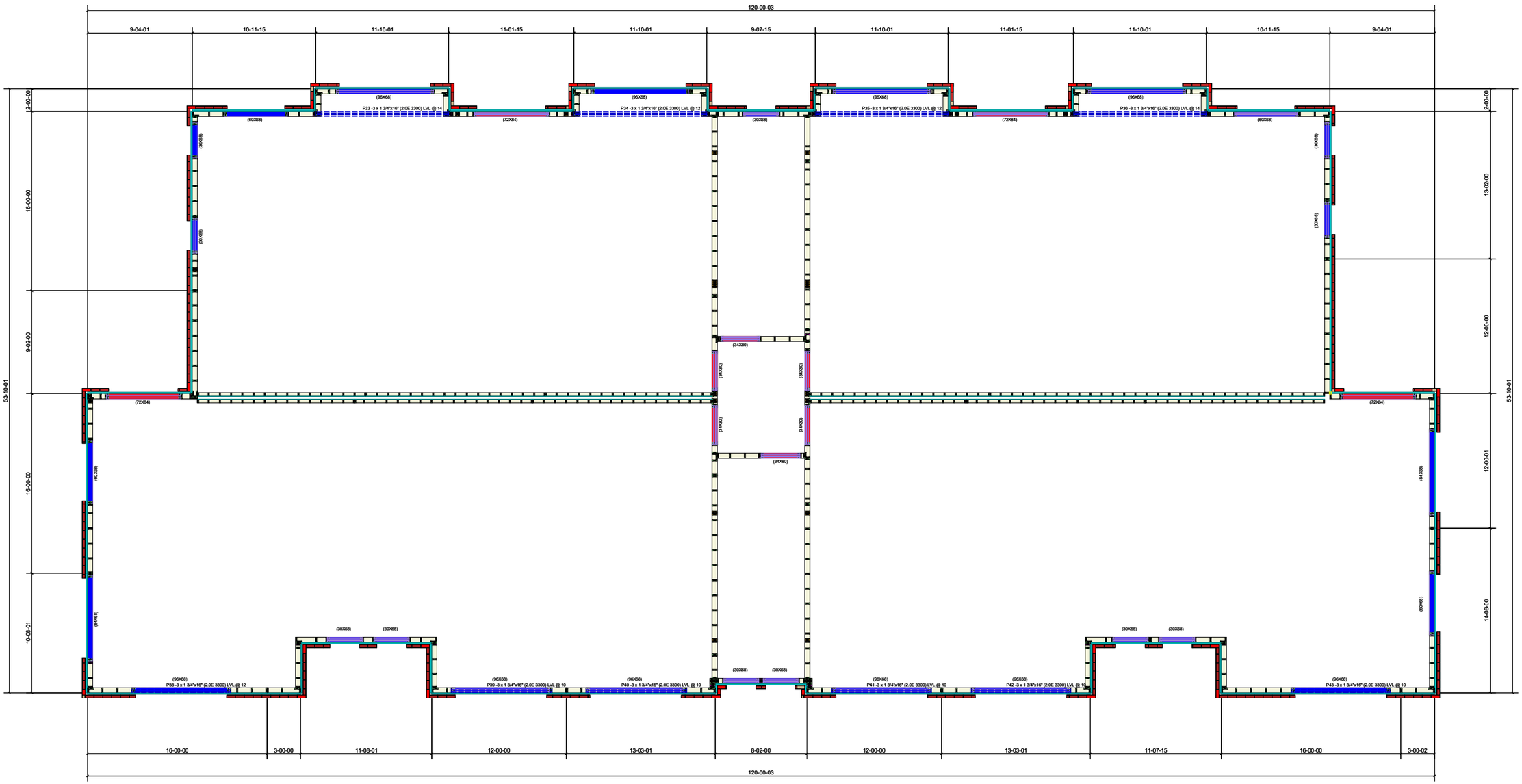
120-00-03
9-04-01
10-11-15
11-10-01
11-01-15
11-10-01
9-07-15
11-10-01
11-01-15
11-10-01
10-11-15
9-04-01
P33 -3 x 1 3/4"x16" (2.0E 3300) LVL @ 14
P34 -3 x 1 3/4"x16" (2.0E 3300) LVL @ 12
P35 -3 x 1 3/4"x16" (2.0E 3300) LVL @ 12
P36 -3 x 1 3/4"x16" (2.0E 3300) LVL @ 14
P38 -3 x 1 3/4"x16" (2.0E 3300) LVL @ 12
P39 -3 x 1 3/4"x16" (2.0E 3300) LVL @ 10
P40 -3 x 1 3/4"x16" (2.0E 3300) LVL @ 10
P41 -3 x 1 3/4"x16" (2.0E 3300) LVL @ 10
P42 -3 x 1 3/4"x16" (2.0E 3300) LVL @ 10
P43 -3 x 1 3/4"x16" (2.0E 3300) LVL @ 10
53-10-01
2-00-00
16-00-00
9-02-00
16-00-00
10-08-01
13-02-00
12-00-00
12-00-01
14-08-00
16-00-00
3-00-00
11-08-01
12-00-00
13-03-01
8-02-00
12-00-00
13-03-01
11-07-15
16-00-00
3-00-02
120-00-03

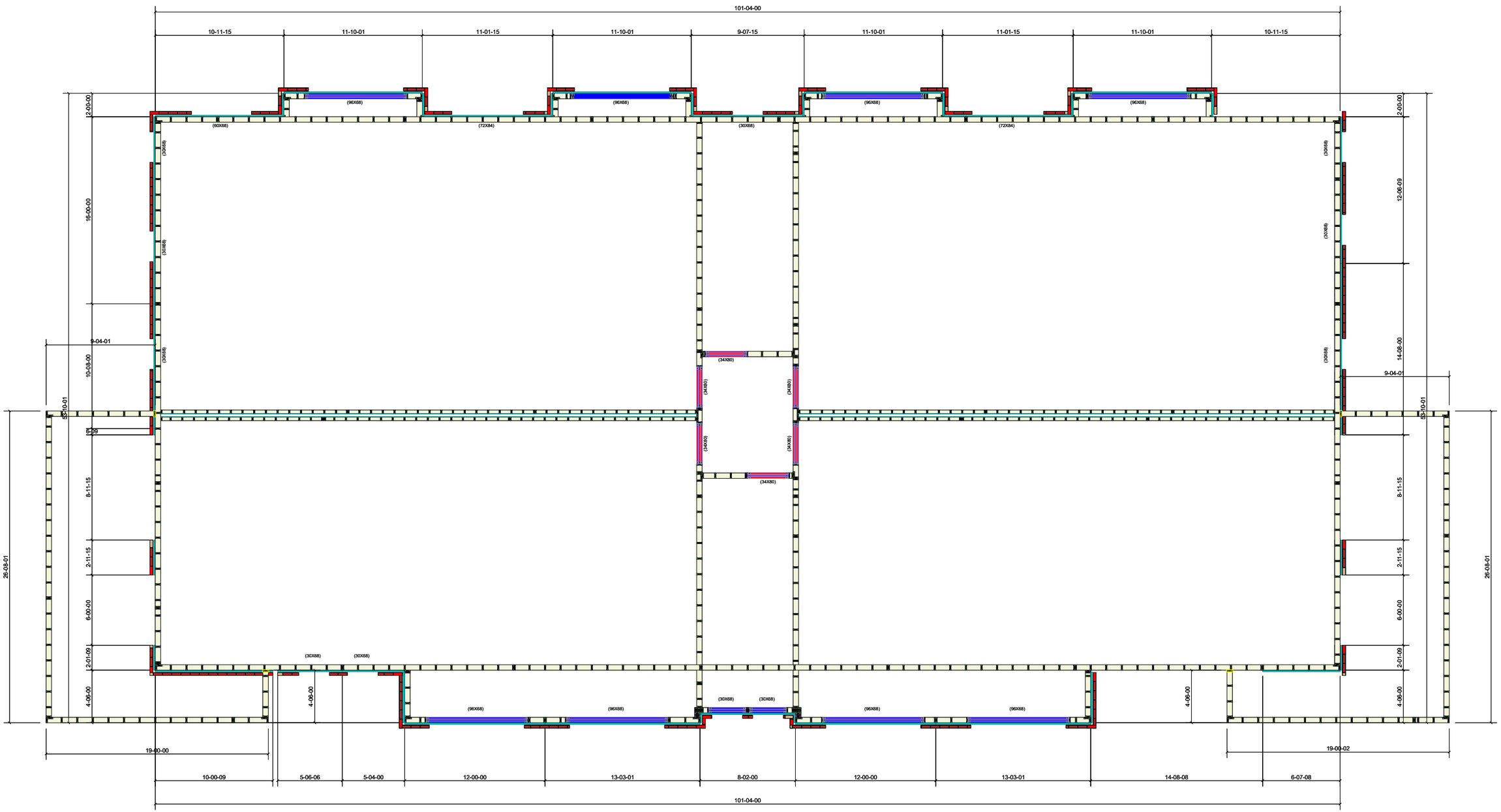
101-04-00
10-11-15
11-10-01
11-01-15
11-10-01
9-07-15
11-10-01
11-01-15
11-10-01
10-11-15
(96X58)
(60X68)
(72X84)
(30X68)
(34X80)
2-00-00
16-00-00
10-08-00
9-04-01
53-10-01
8-09
8-11-15
2-11-15
6-00-00
2-01-09
4-06-00
29-03-01
12-06-00
14-08-00
19-00-00
19-00-02
10-00-09
5-06-06
5-04-00
12-00-00
13-03-01
8-02-00
14-08-08
6-07-08