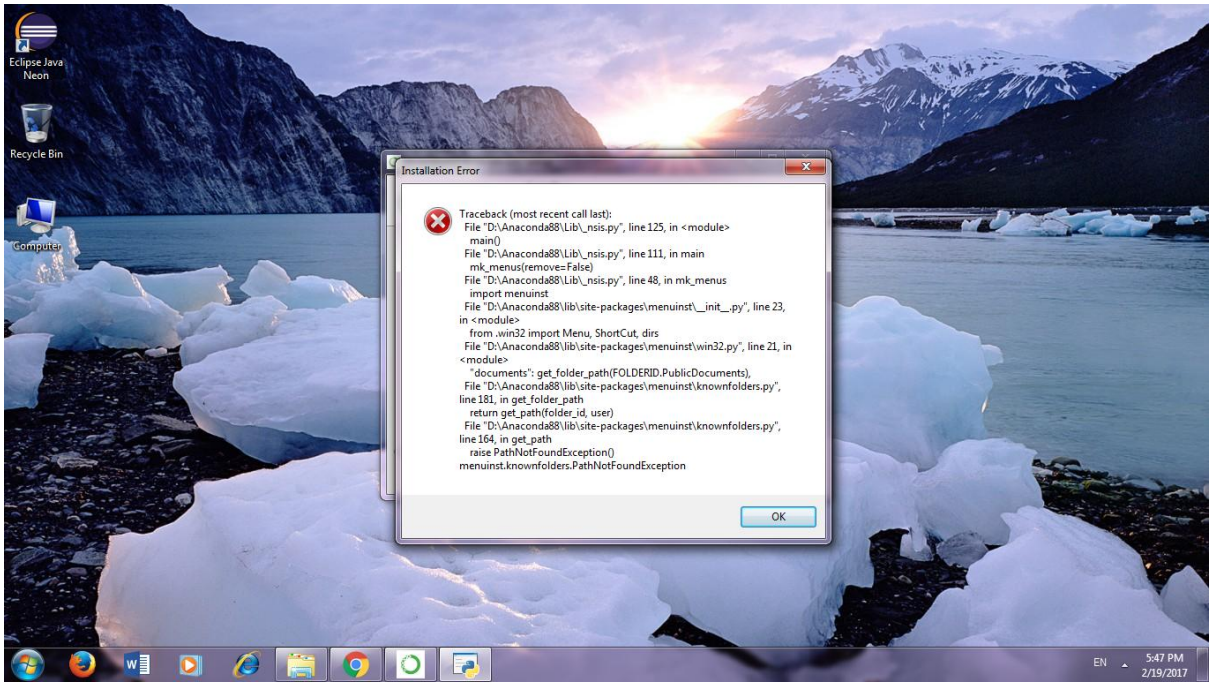
Eclipse Java Neon
Recycle Bin
Computer
Installation Error
Traceback (most recent call last):
File "D:\Anaconda88\Lib_nsis.py", line 125, in <module>
main()
File "D:\Anaconda88\Lib_nsis.py", line 111, in main
mk_menus(remove=False)
File "D:\Anaconda88\Lib_nsis.py", line 48, in mk_menus
import menuinst
File "D:\Anaconda88\lib\site-packages\menuinst__init__.py", line 23, in <module>
from .win32 import Menu, ShortCut, dirs
File "D:\Anaconda88\lib\site-packages\menuinst\win32.py", line 21, in <module>
"documents": get_folder_path(FOLDERID.PublicDocuments),
File "D:\Anaconda88\lib\site-packages\menuinst\knownfolders.py", line 181, in get_folder_path
return get_path(folder_id, user)
File "D:\Anaconda88\lib\site-packages\menuinst\knownfolders.py", line 164, in get_path
raise PathNotFoundException()
menuinst.knownfolders.PathNotFoundException
OK
EN
5:47 PM
2/19/2017