VISION VMC

Interior Broker Price Opinion

Client/Intended User: Vision VMC

16927 Langley Ave	South Holland	IL	60473	Cook
(Subject Address)	(City)	(State)	(Zip Code)	(County)

Loan Number(s):	58539001	Inspection Date:	05/24/2025
APN:	29-22-417-016	Borrower/Owner of Record:	Btre Holdings Co

Property Occupant	Vacant	**Est. Monthly Rent:**	$2,800
Does the Property Appear Secure?	Yes	**Taxes:**	$9,196

	Subject	Sold Comp 1	Sold Comp 2	Sold Comp 3	List Comp 1	List Comp 2	List Comp 3
						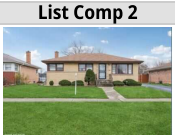	
Address	16927 Langley Ave South Holland, IL 60473	16407 CLAIRE LN SOUTH HOLLAND, IL 60473	16604 HOLLAND AVE SOUTH HOLLAND, IL 60473	459 E 169TH ST SOUTH HOLLAND, IL 60473	16419 SCHOOL ST SOUTH HOLLAND, IL 60473	16645 COTTAGE GROVE AVE SOUTH HOLLAND, IL 60473	865 E 165TH ST SOUTH HOLLAND, IL 60473
Proximity		0.69	0.63	0.26	0.61	0.35	0.59
Sale/List Price		$201,000	$230,000	$235,900	$215,000	$219,900	$239,000
Sale Date		12/13/2024	02/12/2025	05/09/2025			
Price Per Sq.ft.	$174.69	$173.28	$199.48	$157.27	$210.78	$196.34	$158.59
Initial List Price		$229,900	$274,900	$239,900	$215,000	$219,900	$239,000
Initial List Date		09/06/2024	08/31/2024	07/21/2024	05/06/2025	02/20/2025	04/21/2025
Current/Final List		$209,900	$230,000	$234,900	$215,000	$219,900	$239,000
DOM/CDOM		52 / 52	108 / 108	270 / 270	20 / 20	95 / 95	35 / 35
Sales Type		Fair Market	Fair Market	Fair Market	Fair Market	Fair Market	Fair Market
Finance Incentives		0	0	0	0	0	0
Living Area	1288	1160	1153	1500	1020	1120	1507
#Rooms/Bed/Bath All	8 / 3 / 1.5	7 / 3 / 2	7 / 3 / 2	8 / 3 / 3	6 / 3 / 1	7 / 3 / 2	7 / 3 / 2
Year Built	1967	1959	1960	1966	1957	1965	1964
Basement SF/% Fin	644 / 30	580 / 50	1153 / 100	1153 / 100		1120 / 100	735 / 100
Lot Size	0.18	0.14	0.16	0.20	0.18	0.17	0.17
Property Type	SF Detach	SF Detach	SF Detach	SF Detach	SF Detach	SF Detach	SF Detach
Style / Quality	Ranch / Q3	Ranch / Q3	Ranch / Q3	Ranch / Q3	Ranch / Q3	Ranch / Q3	Cape / Q3
# of Units	1	1	1	1	1	1	1
Condition	C3	C3	C3	C3	C3	C3	C3
Pool/Spa	None / No	None / No	None / No	None / No	None / No	None / No	None / No
View	Residential	Residential	Residential	Residential	Residential	Residential	Residential
Design/Appeal	Average	Average	Average	Average	Average	Average	Average
Porch/Patio/Deck	No / No / No	No / No / No	No / No / No	No / No / No	No / No / No	No / No / No	No / No / No
Fireplace	No	No	No	No	No	No	No
Garage	2 Detached	2 Attached	2 Attached	2 Attached	1 Attached	2 Attached	2 Attached
Other Features	None	None	None	None	None	None	None
HOA Fees	$0	$0	$0	$0	$0	$0	$0
Subdivision	THORNWOOD ESTATES	South Holland	South Holland	TULIP TERRACE	DUTCH VALLEY	THORNCREEK ESTATES	THORNCREEK ESTATES
School District	Thornwood High School	Thornwood High School	Thornwood High School	Thornwood High School	Thornwood High School	Thornwood High School	Thornwood High School
Data Source - ID	County Tax-29224170160000	MLS-12157173	MLS-12152705	MLS-12118219	MLS-12357327	MLS-12295045	MLS-12333037

	As-Is Price Estimate	As-Repaired Price Estimate	Land Only Price	30-Day Quick Sale Price
90-Day Marketing Time	**$225,000**	**$225,000**	**$4,290**	**$215,000**
Recommended List Price	**$240,000**	**$240,000**		

Recommended Sales Strategy: ☒ As - Is ☐ Repaired Market Time: **90-120 days**

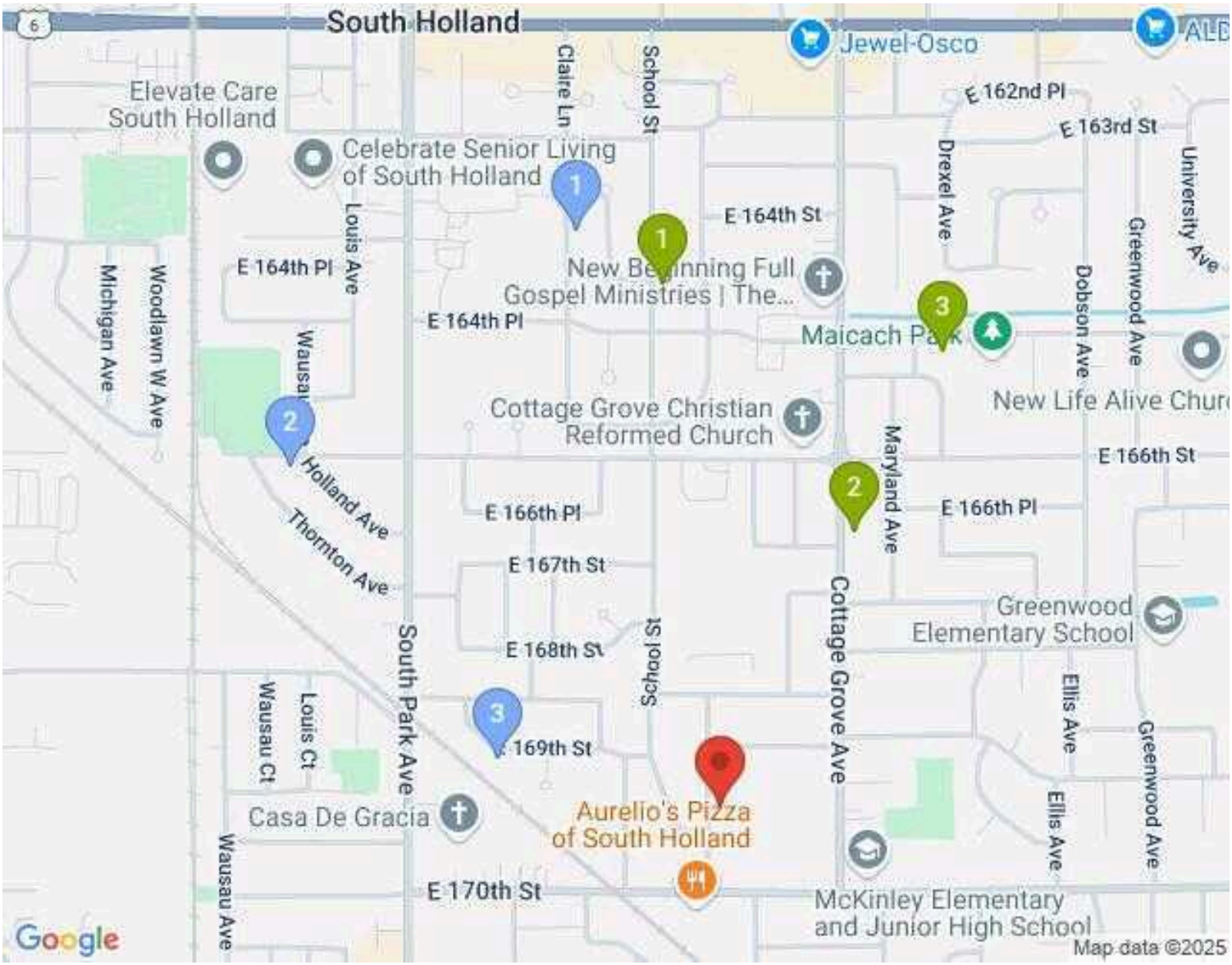

	Address	City	BR	BA	Lot Size	Sale/List Date	Year Built	Sale/List Price	Distance
SUBJECT	16927 Langley Ave	South Holland	3	1.5	0.18		1967		
SALE 1	16407 CLAIRE LN	SOUTH HOLLAND	3	2	0.14	12/13/2024	1959	$201,000	0.69
SALE 2	16604 HOLLAND AVE	SOUTH HOLLAND	3	2	0.16	02/12/2025	1960	$230,000	0.63
SALE 3	459 E 169TH ST	SOUTH HOLLAND	3	3	0.20	05/09/2025	1966	$235,900	0.26
LIST 1	16419 SCHOOL ST	SOUTH HOLLAND	3	1	0.18	05/06/2025	1957	$215,000	0.61
LIST 2	16645 COTTAGE GROVE AVE	SOUTH HOLLAND	3	2	0.17	02/20/2025	1965	$219,900	0.35
LIST 3	865 E 165TH ST	SOUTH HOLLAND	3	2	0.17	04/21/2025	1964	$239,000	0.59

Neighborhood Data

Population Density	Suburban
Market Values	Stable
Economic Trend	Stable
Neighborhood Trend	Improving
Housing Supply	Stable
REO Driven?	No
Avg Age of Home	59
Avg Marketing Time for Comparable Listings	Under 3 Mos.
Average DOM	90

Neighborhood Values

Price Range	$160,000 to $286,000
Median Price	$220,000
Predominate Value	$220,000

Condo Factors

Neighborhood Comments:

The neighborhood is typical for area. The area around the subject has mostly residential housing,

Negative neighborhood factors that will detract from the subject:

None Noted

Marketability of Subject

Subject Property Comments / External Influences:

The subject appears to be in Good condition with no needed repairs

Most Likely Buyer:

OWNER

Types of Financing the Subject will NOT qualify for:

None

Will this be a problem for resale? If yes, please explain:

n/a

Comparable Comments

Sale 1	16407 Claire Lane in South Holland, IL, is a charming 4-bedroom ranch home that boasts gorgeous curb appeal, adorned with vibrant flowers and professional landscaping.
Sale 2	See Attached Addendum
Sale 3	This is a very nice home with 3 bedrooms and 21/2 baths. Hardlwood floors thruout and 3 car garage. This is a Large 3 bedrooms home with family room off the kitchen. backyard.
List 1	Take a look at that front picture window in the middle of a ornate brick fasade exterior. WOW! We can't BELIEVE how this retro home is!
List 2	Welcome to 16645 Cottage Grove, a maintained three-bedroom, two-bathroom home cherished by the same family for nearly 30 years.
List 3	Welcome to this Charming Tri-Home on a South Holland Block. This maintained blonde brick tri-level home is nestled on a peaceful street in a South Holland neighborhood.

Subject Sale/Listing Information

Currently Listed	No		
List Broker		**Broker Contact #**	
Initial List Price		**Initial List Date**	
Current List Price		**DOM / CDOM**	/
Currently Pending?			
Date of Contract		**CDOM to Contract**	
Sold last 12 mo.?			
Sale Price:		**Sale Date:**	

Subject Sale History

Sale Date	Sale Price	List Date	List Price	Data Source
No events found from last three years.				

Service Provider Comments

Due to limited sales and listed comps that are comparable to the subject, I expanded (beyond normal distance search parameters) to find similar communities that offer similar amenities and features. It was necessary to exceed age, sale date, build, GLA, and lot size variances as well. The selected comps used in this report best bracket the subjects value. Subject is near to school but it won't impact on subject value because all comps are from same location and those sharing these impact. Most weight placed on List 2 similar in Gla to the subject property Most weight placed on Sale 1 similar in Gla to the subject property

Vendor Comments

None noted.

Signature *	/s/ Mark Alleman	**Report Date**	05/28/2025
Service Provider Name	Mark Alleman	**License Number**	471.013590
Service Provider Company	Mark V Alleman	**License State**	IL

** Service Provider agreed to digital signature upon submission.*

Repairs

Recommended repairs would bring the subject to: **$225,000**

Internal Repairs	Comment	Total
Painting		$ 0
Walls/Ceiling		$ 0
Carpet/Floors		$ 0
Cabinet/Counter		$ 0
Plumbing		$ 0
Electrical		$ 0
Heating/AC		$ 0
Appliances		$ 0
Doors/Trim		$ 0
Cleaning/Trash Removal		$ 0
Other		$ 0
	Internal Repair Total:	$ 0
External Repairs	**Comment**	**Total**
Roof		$ 0
Siding/Trim		$ 0
Structural		$ 0
Windows/Doors		$ 0
Painting		$ 0
Foundation		$ 0
Garage		$ 0
Landscaping		$ 0
Fence		$ 0
Other		$ 0
	External Repair Total:	$ 0
	Repair Total:	$ 0

Front

16927 Langley Ave
South Holland, IL 60473

Side

16927 Langley Ave
South Holland, IL 60473

Side

16927 Langley Ave
South Holland, IL 60473

Address Verification

16927 Langley Ave
South Holland, IL 60473

Street Sign

16927 Langley Ave
South Holland, IL 60473

Rear

16927 Langley Ave
South Holland, IL 60473

Street

16927 Langley Ave
South Holland, IL 60473

Street

16927 Langley Ave
South Holland, IL 60473

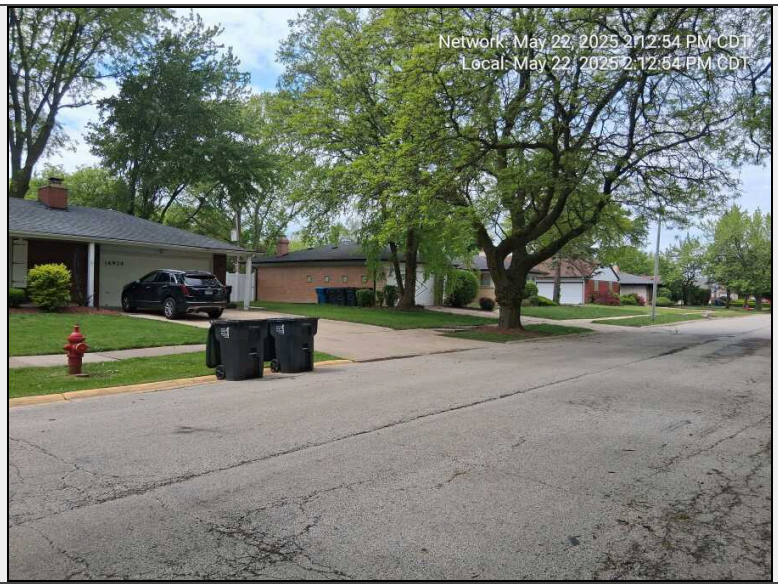

What's across from Subject

16927 Langley Ave
South Holland, IL 60473

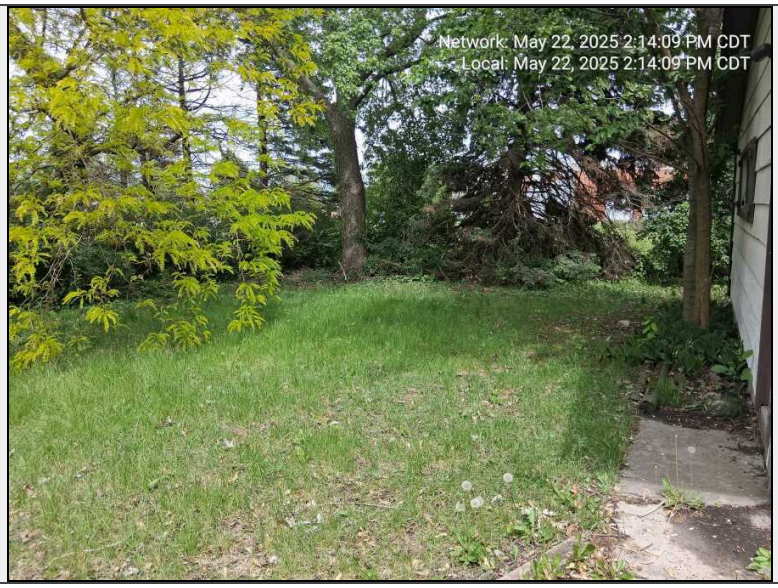

BACK YARD

16927 Langley Ave
South Holland, IL 60473

DINING IN LVING

16927 Langley Ave
South Holland, IL 60473

Living

16927 Langley Ave
South Holland, IL 60473

Kitchen

16927 Langley Ave
South Holland, IL 60473

Primary Bedroom

16927 Langley Ave
South Holland, IL 60473

Bedroom 2

16927 Langley Ave
South Holland, IL 60473

Bedroom 2

16927 Langley Ave
South Holland, IL 60473

Bedroom 3

16927 Langley Ave
South Holland, IL 60473

Primary Bathroom

16927 Langley Ave
South Holland, IL 60473

Half Bathroom

16927 Langley Ave
South Holland, IL 60473

Laundry

16927 Langley Ave
South Holland, IL 60473

Family Room

16927 Langley Ave
South Holland, IL 60473

Garage

16927 Langley Ave
South Holland, IL 60473

Basement

16927 Langley Ave
South Holland, IL 60473

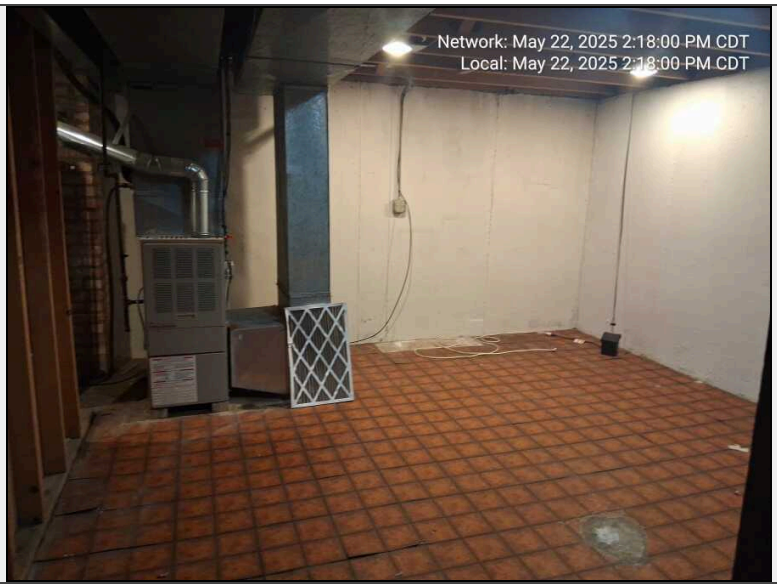

Basement

16927 Langley Ave
South Holland, IL 60473

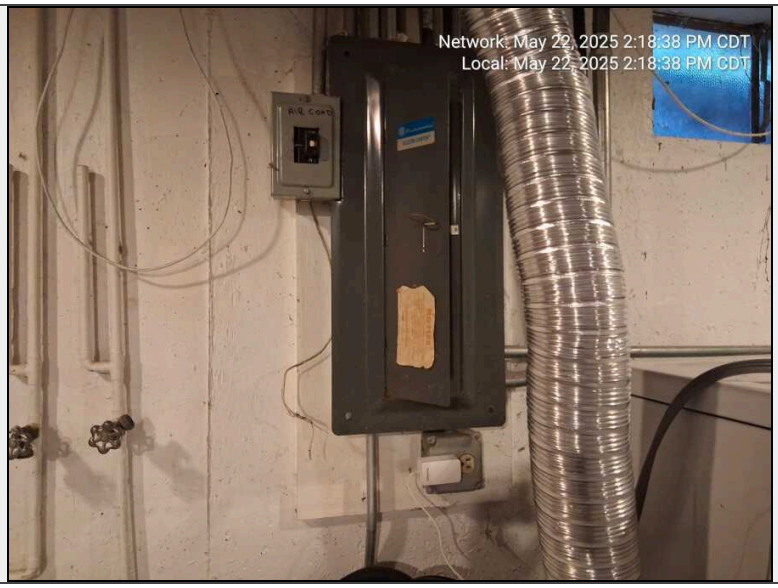

ELECTRICAL PANEL

16927 Langley Ave
South Holland, IL 60473

FURNACE

16927 Langley Ave
South Holland, IL 60473

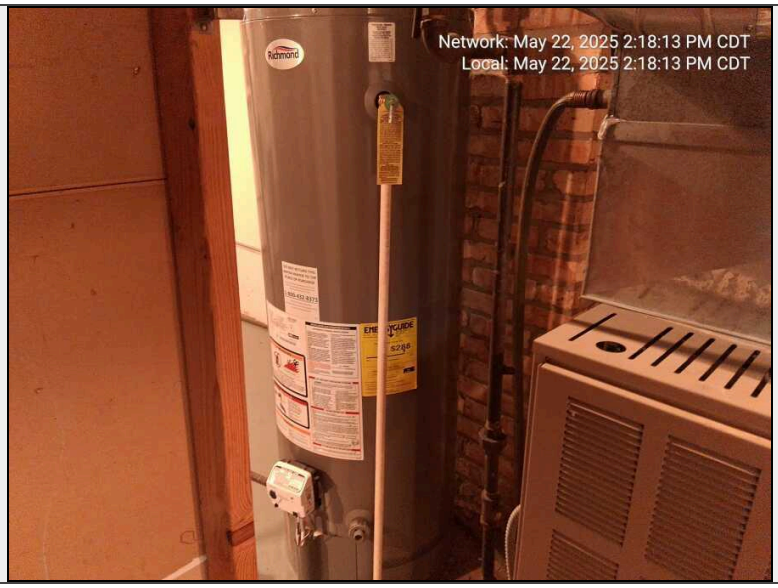

HEATER

16927 Langley Ave
South Holland, IL 60473

Subject Aerial Map

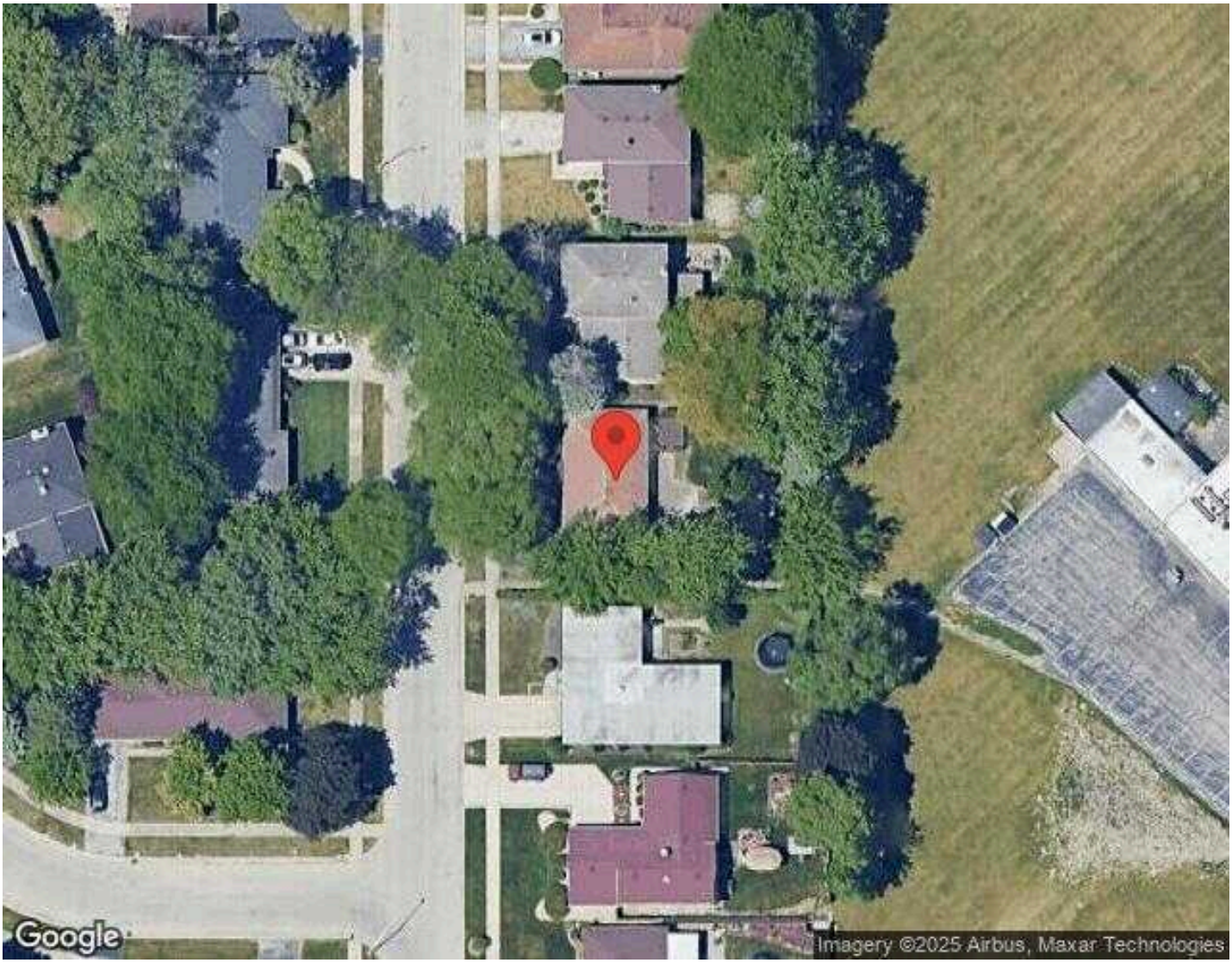

Comparable Sale #1

16407 CLAIRE LN
SOUTH HOLLAND, IL 60473

Sale Date	12/13/2024
Sale Price	$201,000

Comparable Sale #2

16604 HOLLAND AVE
SOUTH HOLLAND, IL 60473

Sale Date	02/12/2025
Sale Price	$230,000

Comparable Sale #3

459 E 169TH ST
SOUTH HOLLAND, IL 60473

Sale Date	05/09/2025
Sale Price	$235,900

Comparable Listing #1

16419 SCHOOL ST
SOUTH HOLLAND, IL 60473

List Date	05/06/2025
List Price	$215,000

Comparable Listing #2

16645 COTTAGE GROVE AVE
SOUTH HOLLAND, IL 60473

List Date	02/20/2025
List Price	$219,900

Comparable Listing #3

865 E 165TH ST
SOUTH HOLLAND, IL 60473

List Date	04/21/2025
List Price	$239,000

Overflow Comments from Previous Pages

Sale 2 Comments

Great updated 3 bedroom, 2 full bath Raised Ranch Home with 2 car garage! Kitchen displays stainless steel appliances, great cabinets and newer counter tops! Off from kitchen is a eat-in area for dining.

Disclaimer

This is a broker price opinion/comparative market analysis, not an appraisal of the market value of the real estate, and was prepared by a licensed real estate broker or managing broker who was not acting as a state certified real estate appraiser. Neither Vision VMC nor any of its affiliates, members, managers or contractors makes any representation or warranty as to the accuracy or completeness of the information contained in this Broker Price Opinion. You should use good faith efforts in determining that the content of all information to be provided to or obtained by you is accurate. This analysis has been performed by a licensed real estate professional and is intended for the benefit of the addressee only. The Broker Price Opinion is not to be construed as an appraisal and may not be used as such for any purpose. The purpose of this BPO is to provide an estimate of the probable sales price of the property, utilizing the sales comparison approach methodology and will not be used for loan origination. This opinion may not be used by any party as the primary basis to determine the value of a parcel of real property for a mortgage loan origination, including first and second mortgages, refinances or equity lines of credit. Notwithstanding any preprinted language to the contrary, this opinion is not an appraisal of the market value of the property. If an appraisal is desired, the services of a licensed appraiser must be obtained.

16927 Langley Ave, South Holland, IL 60473-3068, Cook County

APN: 29-22-417-016-0000 CLIP: 2364360342

MLS Beds	MLS Full Baths	MLS Half Baths	Sale Price	Sale Date
3	**1**	**1**	**$168,000**	**11/12/2021**
MLS Sq Ft	Lot Sq Ft	MLS Yr Built	Type	
1,288	**7,800**	**1967**	**SFR**	

OWNER INFORMATION

Owner Name	**Argudin Steven**	Tax Billing Zip	**60409**
Tax Billing Address	**1613 Astor St Apt 2w**	Tax Billing Zip+4	**1588**
Tax Billing City & State	**Calumet City, IL**	Owner Occupied	**No**

COMMUNITY INSIGHTS

Median Home Value	**$250,283**	School District	**SOUTH HOLLAND SD 150**
Median Home Value Rating	**3 / 10**	Family Friendly Score	**59 / 100**
Total Crime Risk Score (for the neig hborhood, relative to the nation)	**30 / 100**	Walkable Score	**76 / 100**
Total Incidents (1 yr)	**90**	Q1 Home Price Forecast	**$254,349**
Standardized Test Rank	**33 / 100**	Last 2 Yr Home Appreciation	**7%**

LOCATION INFORMATION

Township	**Thornton**	Carrier Route	**C010**
Township Range Sect	**36N-14E-22**	Flood Zone Date	**08/19/2008**
Subdivision	**Chapmans Seventh Tulip**	Flood Zone Code	**X**
School District Name	**205 Thornton Twp Hsd**	Flood Zone Panel	**17031C0753J**
School District	**205 Thornton Twp Hsd**	Lot #	**3**
Elementary School District	**150 South Hollnd**	Within 250 Feet of Multiple Flood Z one	**No**
High School District/School Name	**205 Thornton Twp**	Neighborhood Code	**150-150**
Census Tract	**8278.02**	Township #	**36N**

TAX INFORMATION

County Assessor Link	29-22-417-016-0000	Tax Area	**37080**
Parcel ID	**29224170160000**	% Improved	**79%**
Legal Description	**PART LOT3 OWNERS SUB PART E2SE4 S22 T36N R14E 3P**		

ASSESSMENT & TAX

Assessment Year	2023	2022	2021
Market Value - Total	**$200,000**	**$146,470**	**$146,470**
Assessed Value - Total	**$20,000**	**$14,647**	**$14,647**
Assessed Value - Land	**$4,290**	**$3,705**	**$3,705**
Assessed Value - Improved	**$15,710**	**$10,942**	**$10,942**
YOY Assessed Change ($)	**$5,353**	**$0**	
YOY Assessed Change (%)	**36.55%**	**0%**	

Tax Year	Tax Amount	Change ($)	Change (%)
2021	**$6,414**		
2022	**$8,644**	**$2,230**	**34.77%**
2023	**$9,196**	**$552**	**6.38%**

CHARACTERISTICS

Universal Land Use	**SFR**	Bedrooms	**3**
County Use Code	**Resid 1 Story**	Baths - Full	**1**
Year Built	**Tax: 1966 MLS: 1967**	Baths - Half	**1**
Lot Depth	**120**	MLS Total Baths	**2**
Lot Frontage	**65**	Basement Type	**Tax: Full MLS: Concrete Perimeter**
Lot Sq Ft	**7,800**	Basement Improvements	**Unfinished**
Lot Acres	**0.1791**	Attic Type	**None**
Bldg Class	**203**	Fireplace Ind (Y/N)	**Y**
Building Type	**Residential**	Fireplaces	**1**
Building Sq Ft	**1,288**	Cooling Type	**Central**
Gross Area	**MLS: 1,288**	Parking - # Cars	**MLS: 2**
# of Buildings	**1**	Parking Type	**Detached Garage**

The data within this report is compiled by CoreLogic from public and private sources. The data is deemed reliable, but is not guaranteed. The accuracy of the data contained herein can be independently verified by the recipient of this report with the applicable county or municipality.

Style	**Bungalow**	Roof Material	**Asphalt Shingle**
Stories	**1**	Exterior	**Masonry**
Condition	**Average**		

SELL SCORE

Rating	**Very High**	Value As Of	**2025-05-18 04:35:53**
Sell Score	**908**		

ESTIMATED VALUE

RealAVM™	**$195,300**	Confidence Score	**89**
RealAVM™ Range	**$182,600 - $208,100**	Forecast Standard Deviation	**7**
Value As Of	**05/12/2025**		

(1) RealAVM™ is a CoreLogic® derived value and should not be used in lieu of an appraisal.

(2) The Confidence Score is a measure of the extent to which sales data, property information, and comparable sales support the property valuation analysis process. The confidence score range is 50 - 100. Clear and consistent quality and quantity of data drive higher confidence scores while lower confidence scores indicate diversity in data, lower quality and quantity of data, and/or limited similarity of the subject property to comparable sales.

(3) The FSD denotes confidence in an AVM estimate and uses a consistent scale and meaning to generate a standardized confidence metric. The FSD is a statistic that measures the likely range or dispersion an AVM estimate will fall within, based on the consistency of the information available to the AVM at the time of estimation. The FSD can be used to create confidence that the true value has a statistical degree of certainty.

RENTAL TRENDS

Estimated Value	**2064**	Cap Rate	**4.6%**
Estimated Value High	**2368**	Forecast Standard Deviation (FSD)	**0.15**
Estimated Value Low	**1760**		

(1) Rental Trends is a CoreLogic® derived value and should be used for information purposes only.

(2) The FSD denotes confidence in an Rental Trends estimate and uses a consistent scale and meaning to generate a standardized confidence metric. The FSD is a statistic that measures the likely range or dispersion a Rental Amount estimate will fall within, based on the consistency of the information available to the Rental Amount at the time of estimation. The FSD can be used to create confidence that the true value has a statistical degree of certainty.

LISTING INFORMATION

MLS Listing Number	12143581	MLS Listing Price	**$195,000**
MLS Status	**Canceled**	Listing Broker Name	**HOMESMART CONNECT LLC**
MLS Area Name	**SOUTH HOLLAND**	Listing Agent Name	**Mrd228876-David Myers**
MLS Listing Date	**08/19/2024**	Expiration Date	**05/19/2025**
MLS Contract Date	**03/03/2025**	MLS Status Change Date	**03/25/2025**
MLS Orig. List Price	**$265,000**		

MLS Listing #	12033689	11986001	11940672	11880199	11213234
MLS Status	**Canceled**	**Canceled**	**Canceled**	**Canceled**	**Closed**
MLS Listing Date	**04/19/2024**	**02/21/2024**	**12/02/2023**	**09/07/2023**	**09/08/2021**
MLS Closed Date					**11/12/2021**
MLS Listing Expiration Date	**09/19/2024**	**08/21/2024**	**04/01/2024**	**12/06/2023**	**03/08/2022**
MLS Orig Listing Price	**$260,000**	**$230,000**	**$240,000**	**$285,000**	**$160,000**
MLS Listing Price	**$215,000**	**$230,000**	**$215,000**	**$230,000**	**$160,000**
MLS Sold Price					**$168,000**

LAST MARKET SALE & SALES HISTORY

Deed Type	**Warranty Deed**	Sale Price	**$168,000**
Recording Date	**11/22/2021**	Owner Name	**Argudin Steven**
Sale Date	**11/12/2021**	Seller	**Youngblood Andre L**
Document Number	**32639417**		

Recording Date	01/08/2023	11/22/2021	10/09/2003	12/01/1989
Sale Date	**07/29/2022**	**11/12/2021**	**08/05/2003**	**12/1989**
Sale Price		**$168,000**	**$158,000**	**$93,000**
Nominal	**Y**			
Buyer Name	**Argudin Steven**	**Btre Holdings Corp**	**Youngblood Andre L**	**Wolstenholme Donald**
Seller Name	**Btre Holdings Corp**	**Youngblood Andre L**	**Wolstenholme Donald C & Linda S**	**Kelly Gene M**
Document Number	**610052**	**32639417**	**28244023**	**3848160**
Document Type	**Quit Claim Deed**	**Warranty Deed**	**Warranty Deed**	**Deed (Reg)**

MORTGAGE HISTORY

Mortgage Date	11/22/2021	11/12/2019	11/13/2006	10/09/2003	12/22/1998
Mortgage Amount	**$179,611**	**$123,750**	**$10,000**	**$157,909**	**$57,000**
Mortgage Lender	**Finance Of America Com'l LLC**	**Guaranteed Rate Inc**	**Washington Mutual Bk**	**First Mtg Corp**	**South Holland Tr & Svgs Bk**
Mortgage Type	**Conventional**	**Conventional**	**Conventional**	**Conventional**	**Conventional**

The data within this report is compiled by CoreLogic from public and private sources. The data is deemed reliable, but is not guaranteed. The accuracy of the data contained herein can be independently verified by the recipient of this report with the applicable county or municipality.

Mortgage Term	**2**	**30**	**30**	**30**	
Mortgage Term Code	**Years**	**Years**	**Years**	**Years**	
Mortgage Purpose	**Resale**	**Refi**	**Refi**	**Resale**	**Refi**
Mortgage Int Rate	**8.74**	**5.875**			
Mortgage Int Rate Type		**Fixed Rate Loan**	**Adjustable Int Rate Loan**	**Fixed Rate Loan**	
Mortgage Doc #	**32639418**	**31655044**	**31717035**	**28244024**	**161377**
Borrower Name	**Btre Holdings Corp**	**Youngblood Andre L**	**Youngblood Andra L**	**Youngblood Andre L**	**Wolstenholme Donald C**
Borrower Name 2			**Youngblood Julia**		**Wolstenholme Linda S**

Mortgage Date	09/30/1998	08/14/1998
Mortgage Amount	**$12,000**	**$12,000**
Mortgage Lender	**South Holland Tr & Svgs Bk**	**South Holland Tr & Svgs Bk**
Mortgage Type	**Conventional**	**Conventional**
Mortgage Term		**20**
Mortgage Term Code		**Years**
Mortgage Purpose	**Refi**	**Refi**
Mortgage Int Rate		
Mortgage Int Rate Type	**Adjustable Int Rate Loan**	**Adjustable Int Rate Loan**
Mortgage Doc #	**874736**	**720278**
Borrower Name	**Wolstenholme Donald C**	**Wolstenholme Donald C**
Borrower Name 2	**Wolstenholme Linda S**	**Wolstenholme Linda S**

FORECLOSURE HISTORY

Document Type	Lis Pendens
Recording Date	**01/10/2024**
Document Number	**1040079**
Buyer 1	**Btre Holdings Co**
Original Doc Date	**11/22/2021**
Original Document Number	**32639418**
Lien Type	**Mtg**
Foreclosure Filing Date	**01/08/2024**

PROPERTY MAP

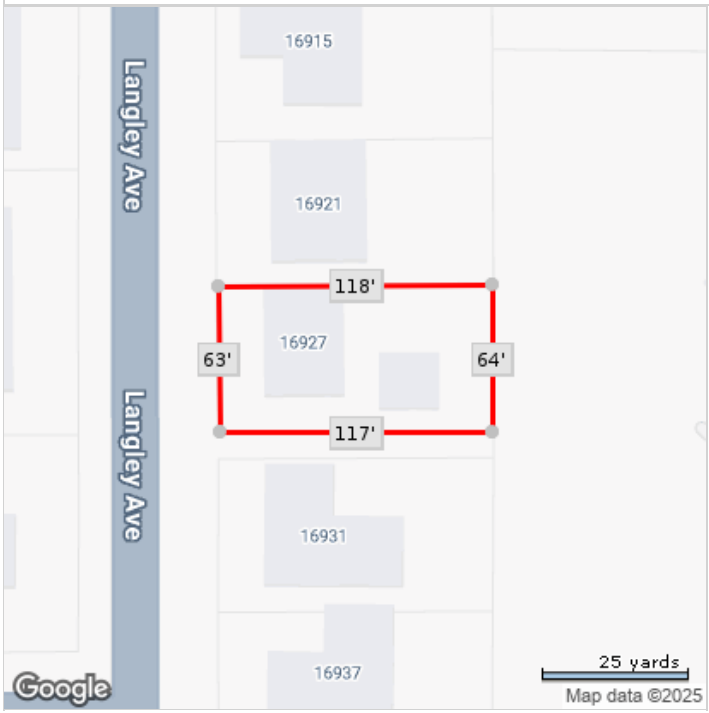

*Lot Dimensions are Estimated

The data within this report is compiled by CoreLogic from public and private sources. The data is deemed reliable, but is not guaranteed. The accuracy of the data contained herein can be independently verified by the recipient of this report with the applicable county or municipality.