Interior Broker Price Opinion

Client/Intended User: Vision VMC

1722 Edison Rd	South Bend	IN	46617	St Joseph
(Subject Address)	(City)	(State)	(Zip Code)	(County)

Loan Number(s):	258-02468	Inspection Date:	08/28/2025
APN:	710906203006000026	Borrower/Owner of Record:	

Property Occupant	Vacant	**Est. Monthly Rent:**	$1,700
Does the Property Appear Secure?	Yes	**Taxes:**	$5,971.56

	Subject	Sold Comp 1	Sold Comp 2	Sold Comp 3	List Comp 1	List Comp 2	List Comp 3
					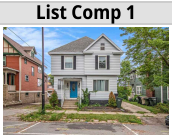		
Address	1722 Edison Rd South Bend, IN 46617	1454 MINER STREET SOUTH BEND, IN 46617	1648 VERNERLEE LN SOUTH BEND, IN 46635	1927 PEACHTREE LN SOUTH BEND, IN 46617	509 W JEFFERSON BOULEVARD SOUTH BEND, IN 46601	54665 WINDINGBROOK DRIVE MISHAWAKA, IN 46544	1307 E MONROE STREET SOUTH BEND, IN 46615
Proximity		0.81	0.67	0.25	2.2	2.67	1.63
Sale/List Price		$207,500	$230,000	$400,000	$199,900	$369,900	$425,000
Sale Date		07/11/2025	08/15/2025	12/11/2024			
Price Per Sq.ft.	$87.35	$135.09	$117.11	$170.07	$108.41	$134.56	$209.57
Initial List Price		$220,000	$232,500	$399,900	$209,900	$369,900	$425,000
Initial List Date		06/20/2025	05/31/2025	09/23/2024	07/31/2025	06/30/2025	07/27/2025
Current/Final List		$220,000	$232,500	$399,900	$199,900	$369,900	$425,000
DOM/CDOM		21 / 21	40 / 40	79 / 79	40 / 40	71 / 71	46 / 46
Sales Type		Fair Market	Fair Market	Fair Market	Fair Market	Fair Market	Fair Market
Finance Incentives		0	0	0	0	0	0
Living Area	2404	1536	1964	2352	1844	2749	2028
#Rooms/Bed/Bath All	12 / 5 / 2	7 / 5 / 2	7 / 3 / 2	8 / 5 / 2	8 / 4 / 2	8 / 5 / 1.5	9 / 5 / 2.5
Year Built	1949	1963	1959	1963	1902	1962	1945
Basement SF/% Fin	690	688		462	546		624 / 50
Lot Size	0.23	0.12	0.23	0.18	0.04	0.52	0.15
Property Type	SF Detach	SF Detach	SF Detach	SF Detach	SF Detach	SF Detach	SF Detach
Style / Quality	Colonial / Q4	2-Story Conv / Q4	2-Story Split / Q4	2-Story Conv / Q4	2-Story Conv / Q4	2-Story Conv / Q4	2-Story Conv / Q4
# of Units	1	1	1	1	1	1	1
Condition	C5	C4	C5	C3	C5	C3	C3
Pool/Spa	None / No	None / No	None / No	None / No	None / No	None / No	None / No
View	Residential	Residential	Residential	Residential	Residential	Residential	Residential
Design/Appeal	Average	Average	Average	Average	Average	Average	Average
Porch/Patio/Deck	No / Yes / No	Yes / No / Yes	No / Yes / No	Yes / No / Yes	No / No / No	No / No / Yes	No / No / No
Fireplace	No	Yes	Yes	Yes	No	Yes	Yes
Garage	1 Attached	2 Attached	1 Attached	2 Attached	None	2 Attached	2 Attached
Other Features	None	None	None	None	None	None	None
HOA Fees	$0	$0	$0	$0	$0	$0	$0
Subdivision	OAK HILL	WOODED ESTATES	EDISON PARK	WOODED ESTATES	Vauls	Winding Brook	Sunnymede
School District	SBCSC	SBCSC	SBCSC	SBCSC	SBCSC	SBCSC	SBCSC
Data Source - ID	County Tax-Tax record	MLS-202528194	MLS-202520477	MLS-202436784	MLS-202530073	MLS-202525068	MLS-202529150

	As-Is Price Estimate	As-Repaired Price Estimate	Land Only Price	30-Day Quick Sale Price
90-Day Marketing Time	**$210,000**	**$395,000**	**$35,000**	**$175,500**
Recommended List Price	**$220,000**	**$405,000**		

Recommended Sales Strategy: ☒ As - Is ☐ Repaired Market Time: **30-90 days**

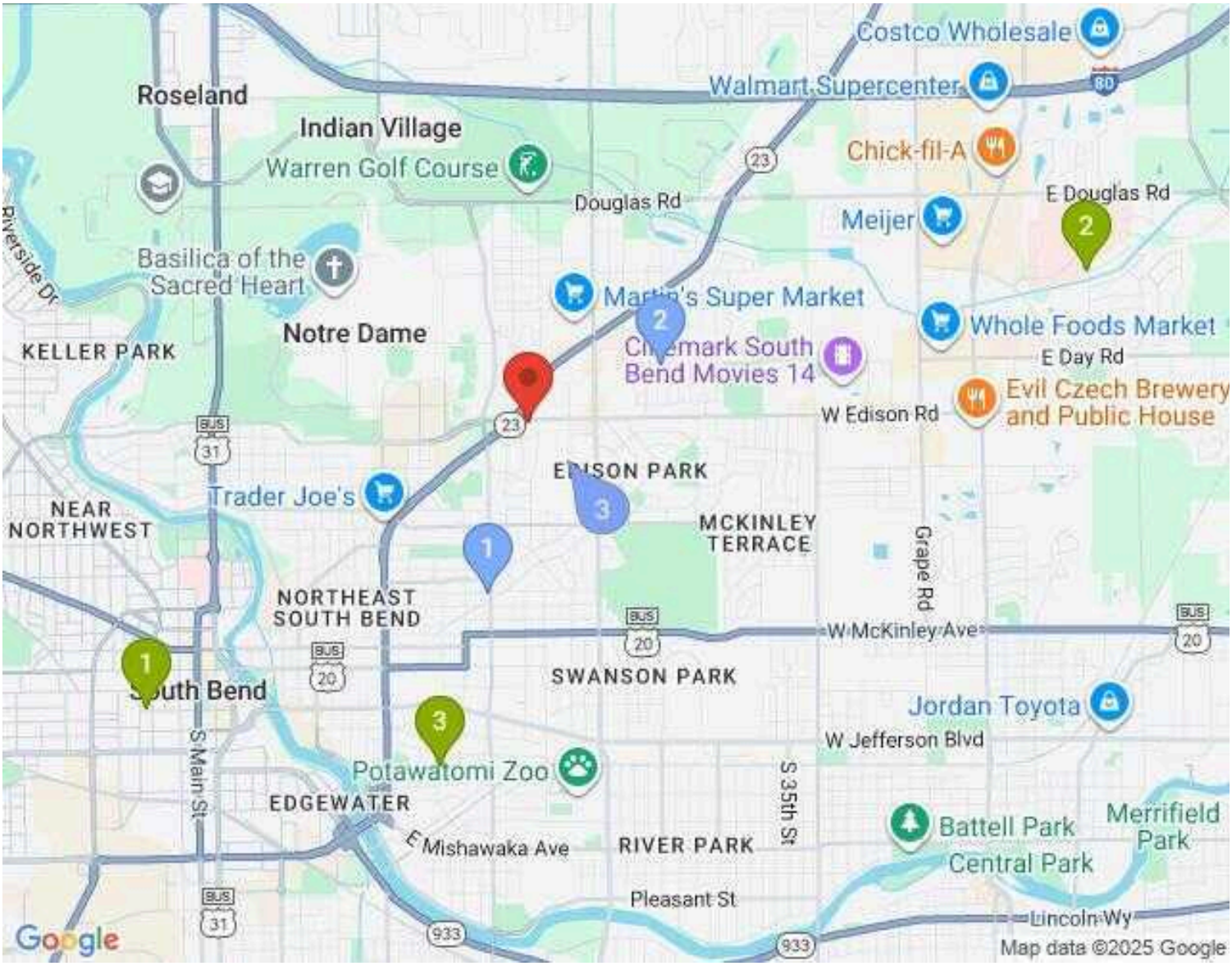

	Address	City	BR	BA	Lot Size	Sale/List Date	Year Built	Sale/List Price	Distance
SUBJECT	1722 Edison Rd	South Bend	5	2	0.23		1949		
SALE 1	1454 MINER STREET	SOUTH BEND	5	2	0.12	07/11/2025	1963	$207,500	0.81
SALE 2	1648 VERNERLEE LN	SOUTH BEND	3	2	0.23	08/15/2025	1959	$230,000	0.67
SALE 3	1927 PEACHTREE LN	SOUTH BEND	5	2	0.18	12/11/2024	1963	$400,000	0.25
LIST 1	509 W JEFFERSON BOULEVARD	SOUTH BEND	4	2	0.04	07/31/2025	1902	$199,900	2.2
LIST 2	54665 WINDINGBROOK DRIVE	MISHAWAKA	5	1.5	0.52	06/30/2025	1962	$369,900	2.67
LIST 3	1307 E MONROE STREET	SOUTH BEND	5	2.5	0.15	07/27/2025	1945	$425,000	1.63

Neighborhood Data

Population Density	Suburban
Market Values	Appreciating
Economic Trend	Improving
Neighborhood Trend	Improving
Housing Supply	Declining
REO Driven?	No
Avg Age of Home	90
Avg Marketing Time for Comparable Listings	Under 3 Mos.
Average DOM	60

Neighborhood Values

Price Range	$15,000 to $1,375,000
Median Price	$115,000
Predominate Value	$167,000

Condo Factors

Neighborhood Comments:

Neighborhood consists of home that has different style and neighborhood is in residential and commerical area. Neighborhood has no negative aspects.

Negative neighborhood factors that will detract from the subject:

None Noted

Marketability of Subject

Subject Property Comments / External Influences:

Subject is a single family detached home that is in fair condition and subject is not livable. Subject nees total renovation.

Most Likely Buyer:

Investor

Types of Financing the Subject will NOT qualify for:

Fha and va

Will this be a problem for resale? If yes, please explain:

n/a

Comparable Comments

Sale 1	Comp is inferior to subject because comp has home that has smaller gross living area than the subject and comp has properpty that has smaller lot size than the subject property,
Sale 2	Comp is superior to subject because comp has home that has basement that has finished family room.
Sale 3	Comp is superior to subject because comp has home that has roof that has newer shingles and home has updated windows.
List 1	Comp is inferior to subject because comp has home that has smaller gross living area than the subject and comp has home that has no car garage.
List 2	Comp is superior to subject because comp has home that has larger gross living area than the subject and comp has property that has larger lot size than the subject property.
List 3	Comp is superior to subject because comp has home that has roof that has newer shingles and home has fresh paint

Subject Sale/Listing Information

Currently Listed	No		
List Broker		**Broker Contact #**	
Initial List Price		**Initial List Date**	
Current List Price		**DOM / CDOM**	/
Currently Pending?			
Date of Contract		**CDOM to Contract**	
Sold last 12 mo.?			
Sale Price:		**Sale Date:**	

Subject Sale History

Sale Date	Sale Price	List Date	List Price	Data Source
No events found from last three years.				

Service Provider Comments

Valuation strategy that was used to determine the subject property suggested value was the comparative market analysis of the most recently sold properties that are most similar and closest to the subject and then the subject property suggested value fell between the lowest and the highest values of the comparables. As per tax record, subject has three bathrooms but the 3rd bathroom is in lower level. The subject is located on a main road and near commercial property, Sold comp 1 has similar effect on the subject. Sold comp 2 is in fair condition because the property needs a roof and listing comp 1 is in fair condition. Listing comp 1 and sold comp 2 have condition that supports the subject in as-is condition. Listing comps and sold comps are the most comparable properties to the subject. Due to the condition of the property. The subject property needs alot of work and the as-is condition is much lower than the suggested as-repaired condition. There is a large price difference amongst your sale comps because of the condition of the subject property needs alot of work. Most weight placed on List 2 Listing comp 2 has conditon and appeal that is most similar to the subject. Most weight placed on Sale 2 Sold comp 2 has criteria and condition that is most similar to the subject.

Vendor Comments

Value variance from a prior report. The prior report was a exterior inspection only and had the subject in C4 condition with less repairs. The current report is a interior inspection with many repairs noted. The current report appears more accurate having the subject in C5 condition and better reflects the subjects current condition based on interior repairs that are needed.

Signature *	/s/ Emma Pace	**Report Date**	09/11/2025
Service Provider Name	Emma Pace	**License Number**	RB14030024
Service Provider Company	Emma Pace	**License State**	IN

** Service Provider agreed to digital signature upon submission.*

Repairs

Recommended repairs would bring the subject to: **$395,000**

Internal Repairs	Comment	Total
Painting	Paint interior walls and ceiling	$ 5000
Walls/Ceiling	Repair ceiling and walls	$ 15000
Carpet/Floors	Update the floor covering	$ 5000
Cabinet/Counter	Remodel the kitchen	$ 4500
Plumbing	Remodel the bathrooms	$ 20000
Electrical	UPdate electric fixures	$ 3000
Heating/AC	Replace the HVAC system	$ 15000
Appliances	Install appliances	$ 2500
Doors/Trim		$ 0
Cleaning/Trash Removal	Remove discoloration from basement walls	$ 2500
Other		$ 0
	Internal Repair Total:	$ 72500
External Repairs	**Comment**	**Total**
Roof	Replace the roof	$ 25000
Siding/Trim		$ 0
Structural		$ 0
Windows/Doors	Update windows and exterior doors	$ 10000
Painting	Remove discoloration and paint exterior sidin	$ 5000
Foundation		$ 0
Garage	Replace overhead garage door	$ 1500
Landscaping	Trim overgrown tree limbs and remove debris	$ 1000
Fence		$ 0
Other		$ 0
	External Repair Total:	$ 42500
	Repair Total:	$ 115000

Front

1722 Edison Rd
South Bend, IN 46617

Side

1722 Edison Rd
South Bend, IN 46617

Side

1722 Edison Rd
South Bend, IN 46617

Address Verification

1722 Edison Rd
South Bend, IN 46617

Rear

1722 Edison Rd
South Bend, IN 46617

Street

1722 Edison Rd
South Bend, IN 46617

Street

1722 Edison Rd
South Bend, IN 46617

What's across from Subject

1722 Edison Rd
South Bend, IN 46617

Damage

1722 Edison Rd
South Bend, IN 46617

Damage

1722 Edison Rd
South Bend, IN 46617

Damage

1722 Edison Rd
South Bend, IN 46617

Damage

1722 Edison Rd
South Bend, IN 46617

Damage

1722 Edison Rd
South Bend, IN 46617

Damage

1722 Edison Rd
South Bend, IN 46617

Damage

1722 Edison Rd
South Bend, IN 46617

Living

1722 Edison Rd
South Bend, IN 46617

Living

1722 Edison Rd
South Bend, IN 46617

Kitchen

1722 Edison Rd
South Bend, IN 46617

Dining

1722 Edison Rd
South Bend, IN 46617

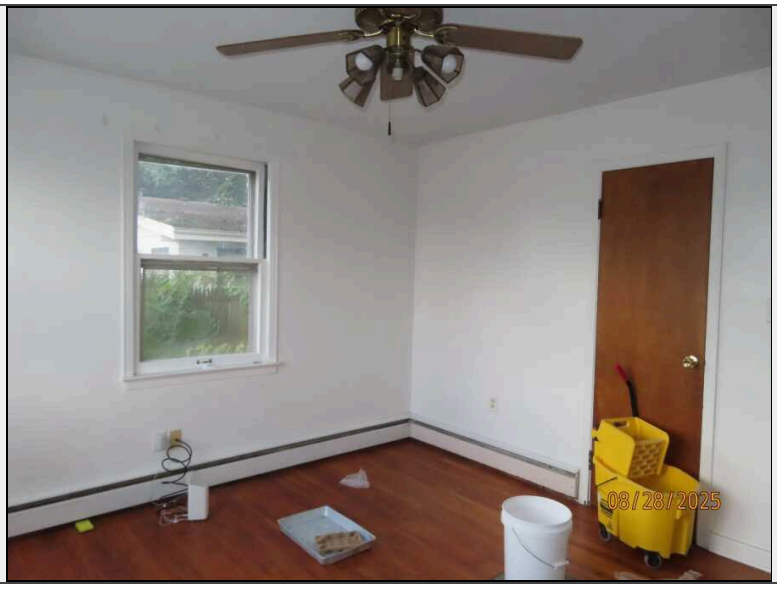

Primary Bedroom

1722 Edison Rd
South Bend, IN 46617

Bedroom 2

1722 Edison Rd
South Bend, IN 46617

Bedroom 3

1722 Edison Rd
South Bend, IN 46617

Bedroom 4

1722 Edison Rd
South Bend, IN 46617

Bedroom 5

1722 Edison Rd
South Bend, IN 46617

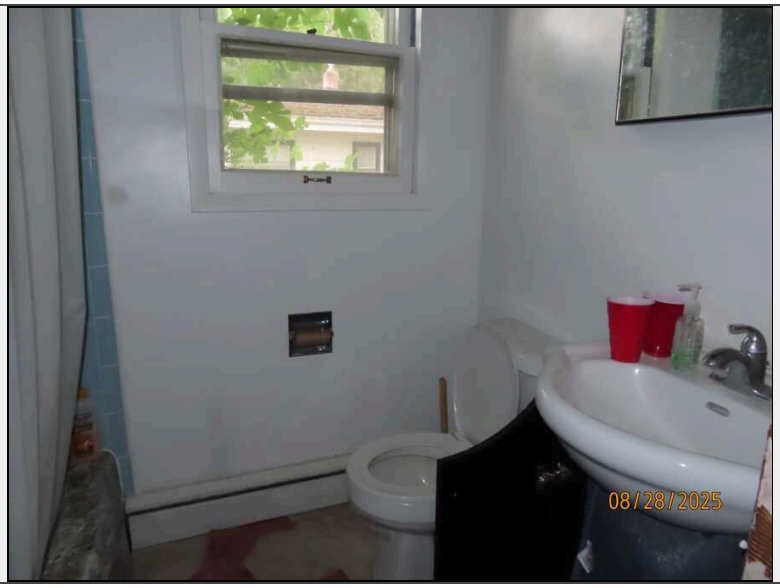

Primary Bathroom

1722 Edison Rd
South Bend, IN 46617

Bathroom 2

1722 Edison Rd
South Bend, IN 46617

Garage

1722 Edison Rd
South Bend, IN 46617

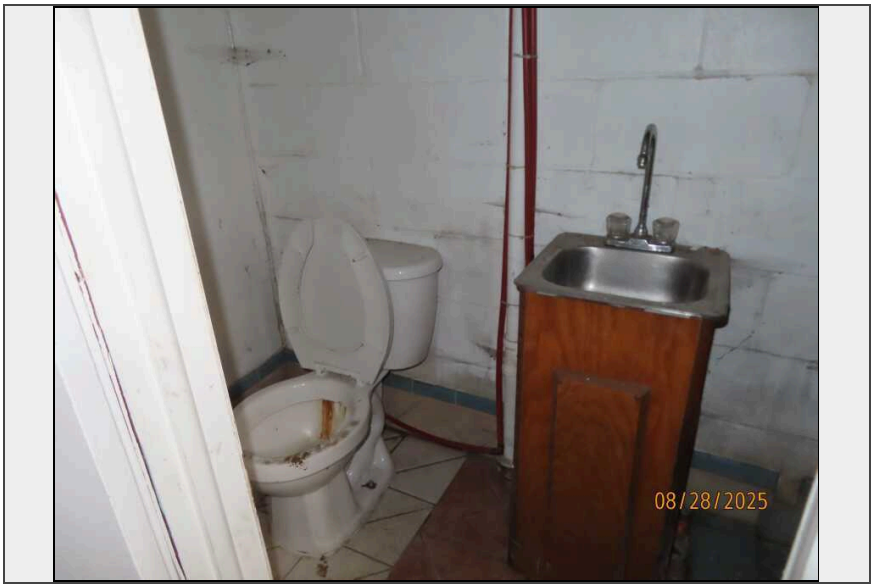

Bathroom 3

1722 Edison Rd
South Bend, IN 46617

Basement

1722 Edison Rd
South Bend, IN 46617

Hallway

1722 Edison Rd
South Bend, IN 46617

Electric box

1722 Edison Rd
South Bend, IN 46617

Enclosed porch

1722 Edison Rd
South Bend, IN 46617

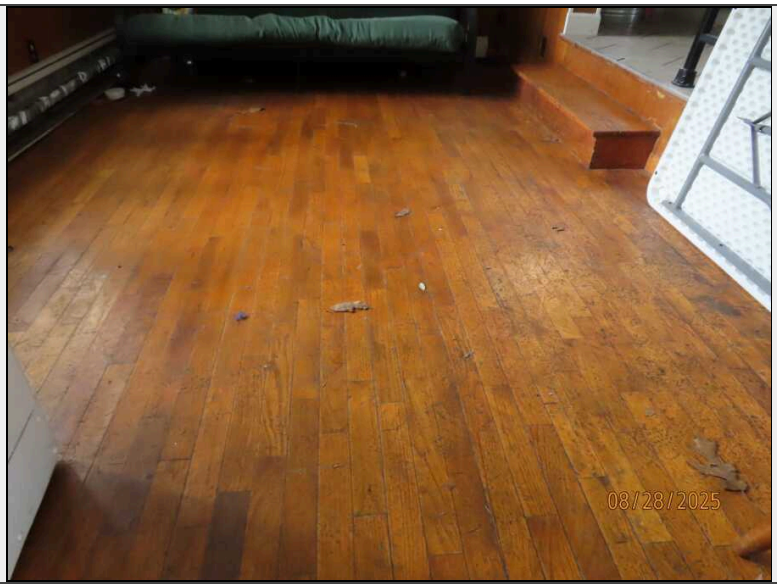

Damage

1722 Edison Rd
South Bend, IN 46617

Damage

1722 Edison Rd
South Bend, IN 46617

Damage

1722 Edison Rd
South Bend, IN 46617

Damage

1722 Edison Rd
South Bend, IN 46617

Damage

1722 Edison Rd
South Bend, IN 46617

Damage

1722 Edison Rd
South Bend, IN 46617

Damage

1722 Edison Rd
South Bend, IN 46617

Damage

1722 Edison Rd
South Bend, IN 46617

Damage

1722 Edison Rd
South Bend, IN 46617

Damage

1722 Edison Rd
South Bend, IN 46617

Damage

1722 Edison Rd
South Bend, IN 46617

Mechanical

1722 Edison Rd
South Bend, IN 46617

Subject Aerial Map

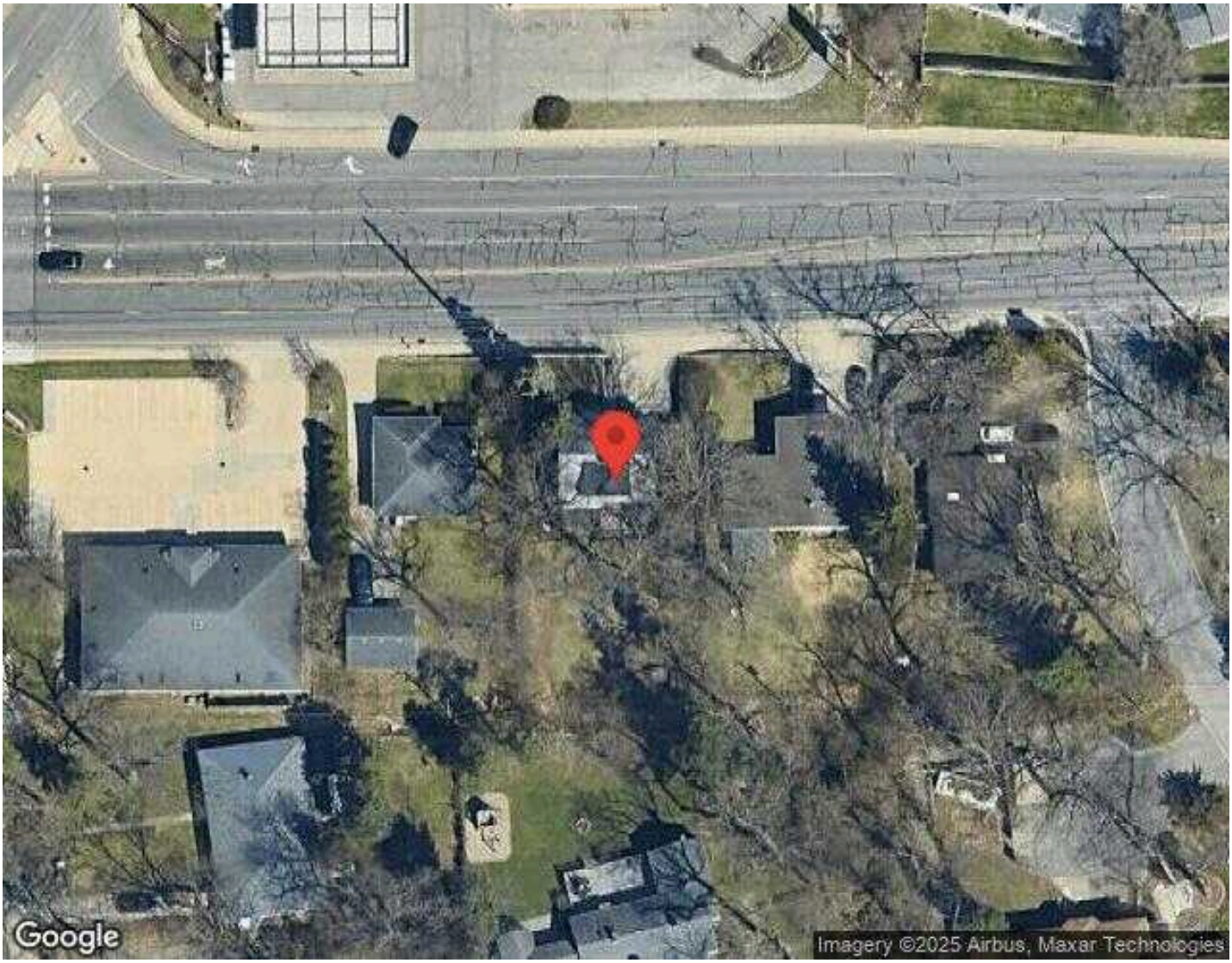

Comparable Sale #1

1454 MINER STREET
SOUTH BEND, IN 46617

Sale Date	07/11/2025
Sale Price	$207,500

Comparable Sale #2

1648 VERNERLEE LN
SOUTH BEND, IN 46635

Sale Date	08/15/2025
Sale Price	$230,000

Comparable Sale #3

1927 PEACHTREE LN
SOUTH BEND, IN 46617

Sale Date	12/11/2024
Sale Price	$400,000

Comparable Listing #1

509 W JEFFERSON BOULEVARD
SOUTH BEND, IN 46601

List Date	07/31/2025
List Price	$199,900

Comparable Listing #2

54665 WINDINGBROOK DRIVE
MISHAWAKA, IN 46544

List Date	06/30/2025
List Price	$369,900

Comparable Listing #3

1307 E MONROE STREET
SOUTH BEND, IN 46615

List Date	07/27/2025
List Price	$425,000

Disclaimer

Neither Vision VMC nor any of its affiliates, members, managers or contractors makes any representation or warranty as to the accuracy or completeness of the information contained in this Broker Price Opinion. You should use good faith efforts in determining that the content of all information to be provided to or obtained by you is accurate. This analysis has been performed by a licensed real estate professional and is intended for the benefit of the addressee only. The Broker Price Opinion is not to be construed as an appraisal and may not be used as such for any purpose. The purpose of this BPO is to provide an estimate of the probable sales price of the property, utilizing the sales comparison approach methodology and will not be used for loan origination. This opinion may not be used by any party as the primary basis to determine the value of a parcel of real property for a mortgage loan origination, including first and second mortgages, refinances or equity lines of credit. Notwithstanding any preprinted language to the contrary, this opinion is not an appraisal of the market value of the property. If an appraisal is desired, the services of a licensed appraiser must be obtained.

General Information

Parcel Number
71-09-06-203-006.000-026

Local Parcel Number
018-5147-5470

Tax ID:

Routing Number
9-6C

Property Class 510
1 Family Dwell - Platted Lot

Year: 2025

Location Information

County
St. Joseph

Township
PORTAGE TOWNSHIP

District 026 (Local 018)
SOUTH BEND (PORTAGE)

School Corp 7205
SOUTH BEND COMMUNITY

Neighborhood 7126318-026
18527-62

Section/Plat

Location Address (1)
1722 E EDISON RD
SOUTH BEND, IN 46617

Zoning

Subdivision

Lot

Market Model
7126318-026 - Residential

Characteristics

Topography	Flood Hazard
Level	☐
Public Utilities	**ERA**
All	☐
Streets or Roads	**TIF**
Paved, Sidewalk	☑

Neighborhood Life Cycle Stage
Static

Printed Tuesday, April 15, 2025

Review Group 2022

Ownership

Murdock Michael
PO Box 201
Kenilworth, IL 60043-0201

Legal

LOT 26 EX PT SOLD TO STATE WOODED ESTATES

Transfer of Ownership

Date	Owner	Doc ID	Code	Book/Page	Adj Sale Price	V/I
10/09/2020	Murdock Michael	2020-30981	WD	/	$199,999	V
09/28/2020	DeLaere Ronald A	2020-29130	WD	/		I
06/03/2004	Delaere Ronald A & B	0	WD	3893/3893		I
07/31/1972	TREASH, MARVIN	0	WD	0/0		I

Notes

Res

Valuation Records

Assessment Year	2025	2024	2023	2022	2021
Reason For Change	AA	AA	GenReval	GenReval	GenReval
As Of Date	01/01/2025	01/01/2024	01/01/2023	01/01/2022	01/01/2021
Valuation Method	Indiana Cost Mod	Indiana Cost Mod	Indiana Cost Mod	Indiana Cost Mod	Indiana Cost Mod
Equalization Factor	1.0000	1.0000	1.0000	1.0000	1.0000
Notice Required	☐	☐	☐	☐	☐
Land	**$31,800**	**$31,800**	**$31,800**	**$31,800**	**$34,600**
Land Res (1)	$31,800	$31,800	$31,800	$31,800	$34,600
Land Non Res (2)	$0	$0	$0	$0	$0
Land Non Res (3)	$0	$0	$0	$0	$0
Improvement	**$224,400**	**$221,500**	**$172,800**	**$149,500**	**$112,800**
Imp Res (1)	$224,400	$221,500	$172,800	$149,500	$112,800
Imp Non Res (2)	$0	$0	$0	$0	$0
Imp Non Res (3)	$0	$0	$0	$0	$0
Total	**$256,200**	**$253,300**	**$204,600**	**$181,300**	**$147,400**
Total Res (1)	$256,200	$253,300	$204,600	$181,300	$147,400
Total Non Res (2)	$0	$0	$0	$0	$0
Total Non Res (3)	$0	$0	$0	$0	$0

Land Data (Standard Depth: Res 150', CI 150' Base Lot: Res 87' X 145', CI 87' X 145')

Land Type	Pricing Method	Soil ID	Act Front.	Size	Factor	Rate	Adj. Rate	Ext. Value	Infl. %	Market Factor	Cap 1	Cap 2	Cap 3	Value
F	F		70	70x142	0.98	$463.25	$454	$31,780	0%	1.0000	100.00	0.00	0.00	$31,780

Land Computations

Calculated Acreage	0.23
Actual Frontage	70
Developer Discount	☐
Parcel Acreage	0.00
81 Legal Drain NV	0.00
82 Public Roads NV	0.00
83 UT Towers NV	0.00
9 Homesite	0.00
91/92 Acres	0.00
Total Acres Farmland	0.00
Farmland Value	$0
Measured Acreage	0.00
Avg Farmland Value/Acre	0.0
Value of Farmland	$0
Classified Total	$0
Farm / Classifed Value	$0
Homesite(s) Value	$0
91/92 Value	$0
Supp. Page Land Value	
CAP 1 Value	$31,800
CAP 2 Value	$0
CAP 3 Value	$0
Total Value	**$31,800**

Data Source N/A **Collector** **Appraiser**

General Information

Occupancy	Single-Family
Description	Single-Family R 01
Story Height	1
Style	N/A
Finished Area	2404 sqft
Make	

Floor Finish

- [ ] Earth
- [ ] Tile
- [x] Slab
- [x] Carpet
- [x] Sub & Joist
- [x] Unfinished
- [x] Wood
- [ ] Other
- [ ] Parquet

Wall Finish

- [x] Plaster/Drywall
- [x] Unfinished
- [ ] Paneling
- [ ] Other
- [ ] Fiberboard

Plumbing

	#	TF
Full Bath	3	9
Half Bath	0	0
Kitchen Sinks	1	1
Water Heaters	1	1
Add Fixtures	0	0
Total	5	11

Accommodations

Bedrooms	5
Living Rooms	0
Dining Rooms	0
Family Rooms	0
Total Rooms	12

Heat Type

Central Warm Air

Roofing

- [ ] Built-Up
- [ ] Metal
- [x] Asphalt
- [ ] Slate
- [ ] Tile
- [ ] Wood Shingle
- [ ] Other

Exterior Features

Description	Area	Value
Stoop, Masonry	70	$0
Patio, Concrete	140	$0

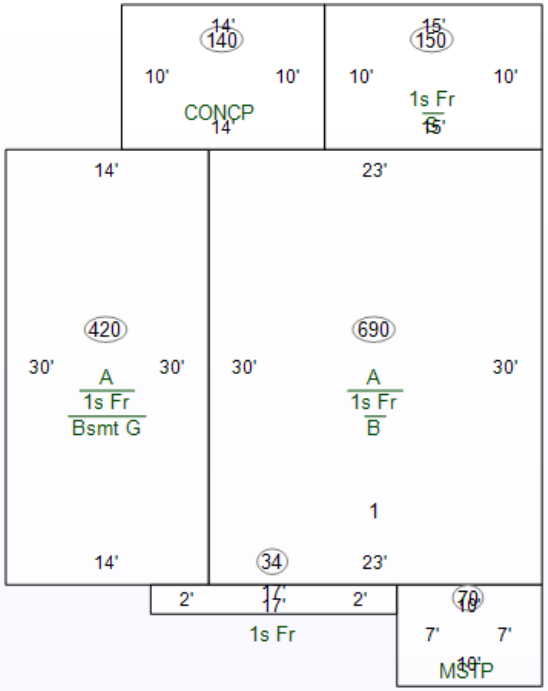

Specialty Plumbing

Description	Count	Value

Cost Ladder

Floor	Constr	Base	Finish	Value	Totals
1	1Fr	1294	1294	$124,300	
2					
3					
4					
1/4					
1/2					
3/4					
Attic		1110	1110	$23,600	
Bsmt		690	0	$36,900	
Crawl					
Slab		150	0	$0	
				Total Base	$184,800
Adjustments				**1 Row Type Adj. x 1.00**	$184,800
Unfin Int (-)					$0
Ex Liv Units (+)					$0
Rec Room (+)				3:685	$11,900
Loft (+)					$0
Fireplace (+)				MS:1 MO:1	$4,500
No Heating (-)					$0
A/C (+)					$0
No Elec (-)					$0
Plumbing (+ / -)				11 – 5 = 6 x $800	$4,800
Spec Plumb (+)					$0
Elevator (+)					$0
				Sub-Total, One Unit	$206,000
				Sub-Total, 1 Units	
Exterior Features (+)				$3,900	$209,900
Garages (+) 0 sqft				$0	$209,900
				Quality and Design Factor (Grade)	0.90
				Location Multiplier	0.90
				Replacement Cost	$170,019

Summary of Improvements

Description	Story Height	Constr Type	Grade	Year Built	Eff Year	Eff Age	Co nd	Base Rate	LCM	Adj Rate	Size	RCN	Norm Dep	Remain. Value	Abn Obs	PC	Nbhd	Mrkt	Cap 1	Cap 2	Cap 3	Improv Value
1: Single-Family R 01	1	Wood Fr	D+2	1949	1949	76	A		0.90		3,094 sqft	$170,019	50%	$85,010	0%	100%	1.000	2.640	100.00	0.00	0.00	$224,400

Total all pages $224,400 **Total this page** $224,400