RESIDENTIAL BROKER PRICE OPINION

☐ Exterior Inspection
☑ Interior Inspection

Client **Lori Weig-Tamasy**
BPO Status **Final**

PROPERTY ADDRESS: 219 Armstrong Ave
City, State, ZIP: Apollo, Pennsylvania, 15613
Subject APN: 01-0-000351
Borrower:

Vendor ID: 253-01239
2nd loan / Client #:
Deal Name:
Inspection Date: 03/20/2025 Loan Number:

Property Occupancy Status: vacant: Does Property Appear Secure? yes: Yearly Taxes $ 1820: Est. Mo. Rent $ 1000:

Sold in the last 12 Months? no
Sale Price: $
Sale Date

Currently Listed?	Current List Broker	List Broker Contact#	Initial List Price	Initial List Date	Current List Price	DOM	CDOM
no							

Is the Subject Listing Currently Pending? no Date of Contract__ CDOM to Contract__

Subject Property Comments / External Influences

None

	AS-IS Price Estimate:	As-Repaired Price Estimate:	30 Day Quick Sale Price:	Land Only Price:	Marketing Time:
Anticipated Sale Price	$ 64000	$ 64000	$ 61000	$ 16000	90+ Days
Recommended List Price	$ 67000	$ 67000	$ 64000		

ITEM	SUBJECT	SOLD COMP 1		SOLD COMP 2		SOLD COMP 3		LIST COMP 4		LIST COMP 5		LIST COMP 6	
Photo													
Address	219 Armstrong Ave	404 1st Street		301 Bryant St		106 Terrace Avenue		1461 Hancock Avenue		223 Bryant Street		64 Allegheny Rd	
Zip	15613	15613		15690		15613		15613		15690		15690	
Proximity		0.14	REO/CORP ☐	0.76	REO/CORP ☐	0.11	REO/CORP ☐	0.48	REO/CORP ☐	0.69	REO/CORP ☐	0.77	REO/CORP ☐
List/Sale Price		$37,000	$37,000	$76,289	$76,289	$80,000	$80,000	$59,000		$84,900		$92,500	
Sale Date		08/27/2024		11/27/2024		02/25/2025							
Price Per Sq.Ft.		$36		$64		$74							
Intial List Price		$37,000		$76,289		$80,000		$59,000		$84,900		$92,500	
Intial List Date		06/20/2024		08/15/2024		11/06/2024		01/17/2025		02/04/2025		03/03/2025	
Current/Final List		$37,000	$37,000	$76,289	$76,289	$80,000	$80,000	$59,000	$59,000	$84,900	$84,900	$92,500	$92,500
Sales Type		Arms length		Arms length		Arms length		Arms length		Arms length		Arms length	
DOM/CDOM	0	67	$67	102	$102	109	$109	62	$62	44	$44	17	$17
Finance Incentives	0	0		0		0		0		0		0	
Lot Size	3485	2178		7841		2614		17424		3920		20038	
Property Type	SFR	SFR		SFR		SFR		SFR		SFR		SFR	
View	Residential	Residential		Residential		Residential		Residential		Residential		Residential	
Style / Quality	Ranch	Ranch	Q4	Split level	Q4	Cape cod	Q4	Ranch	Q4	Ranch	Q4	Ranch	Q4
# of Units	1	1		1		1		1		1		1	
Year Build	1930	1935		1991		1938		1935		1927		1900	
Age	95	90		34		87		90		98		125	
Condition	C4	C4		C4		C3		C4		C4		C3	
#Rooms/Bed/Bath	6 / 3 / 1	6 / 3 / 1		7 / 3 / 2		7 / 3 / 1.5		6 / 2 / 1		6 / 2 / 1		6 / 2 / 1	
Living Area	1050	1020		1197		1080		1000		1050		975	
Bsmnt SF/%Finished	600	600		550		600		0		600		500	
Heating/Cooling	Both	Both		Both		Both		Both		Both		Both	
Garage	None	None		1 attached garage		2 attached garage		1 Detached garage		None		3 attached garage	
Porch/Patio/Deck	None	None		None		None		Porch		None		None	
Pool/Spa	None	None		None		None		None		None		None	
Fireplace	0	0		0		0		0		0		0	
Other Features	None	None		None		None		None		None		None	
Hoa Fees	0	0		0		0		0		0		0	
Subdivision	N/A	N/A		N/A		N/A		N/A		N/A		N/A	
School District	N/A	N/A		N/A		N/A		N/A		N/A		N/A	
Data Source - ID	County Records	MLS		MLS		MLS		MLS		MLS		MLS	

REO # 253-01239

Location Type:	Rural	Market Type:	Remain Stable	Economic Trend:	Remain Stable	Neighborhood Trend:	Remain Stable
Housing Supply:	Normal	Crime/Vandalism:	Low Risk	Reo Driven:	No	Avg Age of Home:	90

Neighborhood Pride of Ownership: Average

Average marketing Time of Comparable Listings: 90+ Days

Price Range: from $10000 to $150000

Median Price: $ 80000

Predominate Value: 80000

Average DOM: 120

Units for Ren: 3

Number of Units in Subdivision For Sale: 10

Negative Neighborhood Factors that will detract from the subject

None

Neighborhood comments

Stable market exists in the neighborhood. Normal marketing time 120 days. stable supply of property in the neighborhood. stable demand in the neighborhood. No location influences noted. Stable in REO activity.

Marketability of Subject

Most Likely Buyer: Owner Occupant

Types of Financing the subject will NOT quailfy for: None

Will this be a problem for resale? If yes, please explain

None

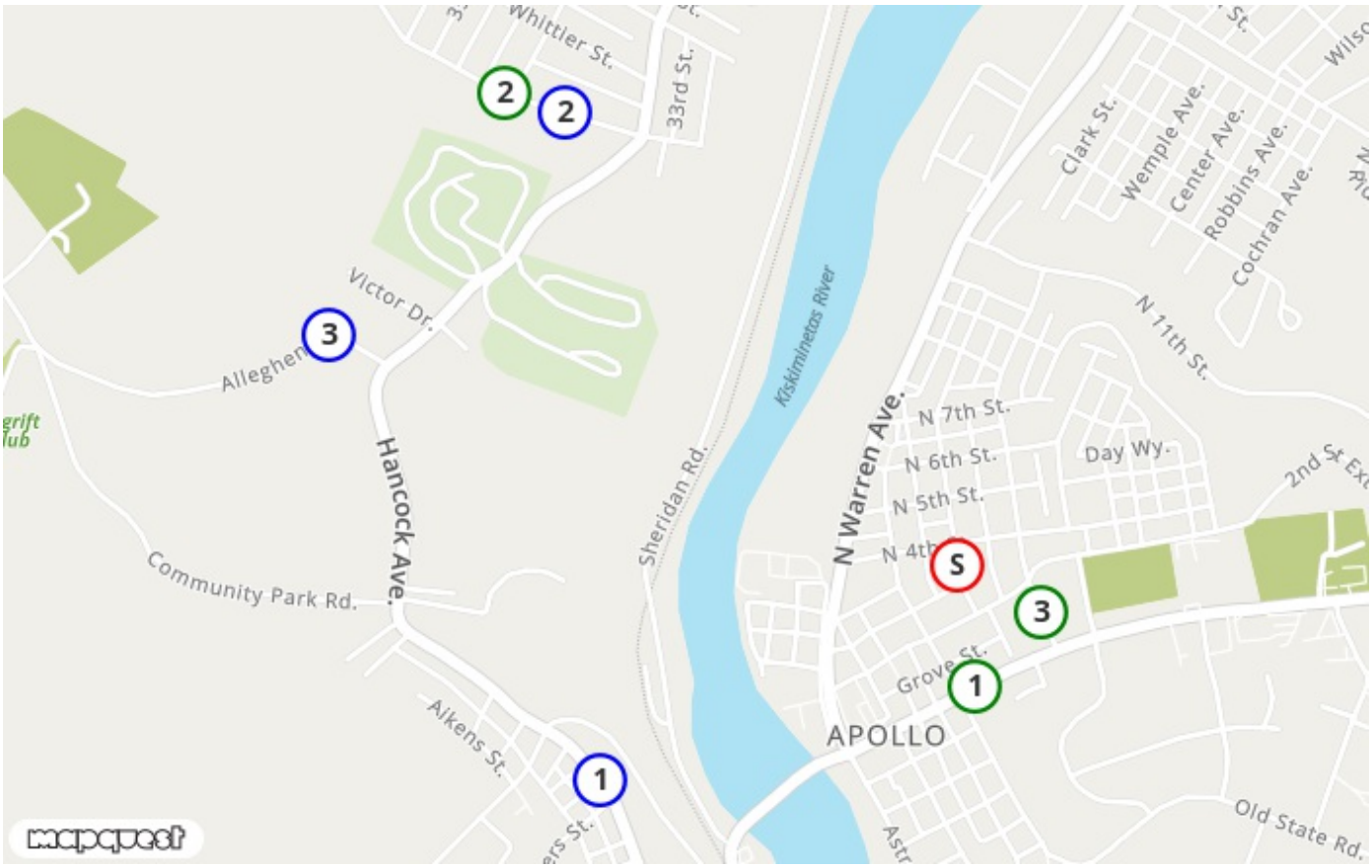

	Property	Address	Distance
S	Subject	219 Armstrong Ave, Apollo, PA 15613	To Subject
1	Sold Comp #1	404 1st Street, Apollo Boro, PA 15613	0.14 mile(s)
2	Sold Comp #2	301 Bryant St, Vandergrift, PA 15690	0.76 mile(s)
3	Sold Comp #3	106 Terrace Avenue, Apollo, PA 15613	0.11 mile(s)
1	List Comp #1	1461 Hancock Avenue, Apollo, PA 15613	0.48 mile(s)
2	List Comp #2	223 Bryant Street, Vandergrift, PA 15690	0.69 mile(s)
3	List Comp #3	64 Allegheny Rd, Vandergrift, PA 15690	0.77 mile(s)

REO # 253-01239

Comparables

Sale 1 comments	Large Living Room & Dining Room with Built-ins! Spacious Master with Door to Sun Room Sale Date : Lack of similar properties available within the past 6 months, so I had to use 12 months time frame to find these properties.
Sale 2 comments	Open living and dining room and kitchen with cathedral ceiling. Kitchen features flat panel oak cabinets with abundant counter top space. Lot Size : Guidelines for lot size exceeded over 50% due to limited comps in the subject's neighborhood. Year Built : Guidelines for age exceeded over 15 years due to limited comps in the subject's neighborhood.
Sale 3 comments	The main level features an open concept living and dining area with carpeting, creating a welcoming and cohesive space
List 1 comments	This is a 2 bedroom and 1 bathroom with first floor laundry.Features lots of outdoor yard space, a huge private back porch, a detached garage with electric. Lot Size : Guidelines for lot size exceeded over 50% due to limited comps in the subject's neighborhood.
List 2 comments	This one story home is bright, airy and welcoming with a comfortably sized living room and kitchen/dining room including a large kitchen island that can easily be used for meals
List 3 comments	This inviting home features a traditional layout with defined living and dining spaces, offering warmth throughout Lot Size : Guidelines for lot size exceeded over 50% due to limited comps in the subject's neighborhood. Year Built : Guidelines for age exceeded over 15 years due to limited comps in the subject's neighborhood.

Comments

Partner Comments

(Include specific positives / negatives, special concerns, encroachments, easements, water rights, environmental concerns, flood zones, etc.)

Subject's final value represents a value with normal marketing time and based on the most similar and proximate comps in this report. Every effort was made to bracket subjects (age/sq.ft./lot size). The comps used are the best available.Sold comp 2 gives more weight to the subject's value due to GLA, lot size, bedrooms and age.Guidelines for GLA exceeded over 15% due to limited comps in the subject's neighborhood.Guidelines for age exceeded over 10 years due to limited comps in the subject's neighborhood. There is no other similar average condition comps up to 5 miles from the past 12 months. So it was necessary to use comps that are superior in condition.

Neither Vision VMC nor any of its affiliates, members, managers or contractors makes any representation or warranty as to the accuracy or completeness of the information contained in this broker price opinion, You should use good faith efforts in determining that the content of all information to be provided to or obtained by you is accurate. This analysis has been performed by a licensed real estate professional and is intended for the benefit of the addressee only, The Brokers Price Opinion is not to be construed as an appraisal and may not be used as such for any purpose, The purpose of this BPO is to provide an estimate of the probable sales price of the property, utilizing the sales comparison approach methodology and will not be used for loan origination, This opinion may not be used by any party as the primary basis to determine the value of a parcel of real property for a mortgage loan origination, induding first and second mortgages, refinances or equity lines of credit. Notwithstanding any preprinted language to the contrary, this opinion is not an appraisal of the market value of the property, If an appraisal is desired, the services of a licensed appraiser must be obtained,

Recommended Repairs would bring the subject to $ 64000

Paint		$ 0
Walls/Ceiling		$ 0
Carpet/Floors		$ 0
Cabinets/Countertops		$ 0
Plumbing		$ 0
Electrical		$ 0
Heating/AC		$ 0
Appliances		$ 0
Doors/Trim		$ 0
Cleaning		$ 0
Other		$ 0
	Internal Repair Total	$ 0
Roof		$ 0
Siding/Trim		$ 0
Structural		$ 0
Windows/Doors		$ 0
Paint		$ 0
Foundation		$ 0
Garage		$ 0
Landscaping		$ 0
Fence		$ 0
Other		$ 0
	External Repair Total	$ 0
	Repair Total	$ 0

REO # 253-01239

Subject Photos

Subject Property Address: 219 Armstrong Ave
Loan No:
BPO ID: 1080814

Front
Front

Right Side
Right side

Left Side
Left side

Back
Back

Address Number
Address

All Internal Rooms
Bedroom 1

REO # 253-01239

Subject Photos

Subject Property Address: 219 Armstrong Ave
Loan No:
BPO ID: 1080814

All Internal Rooms
Laundry

All Internal Rooms
Bedroom 2

All Internal Rooms
Bedroom 3

All Internal Rooms
Kitchen

All Internal Rooms
Furnace

All Internal Rooms
Living room

REO # 253-01239

Subject Photos

Subject Property Address: 219 Armstrong Ave
Loan No:
BPO ID: 1080814

All Internal Rooms
Water heater

All Internal Rooms
Bathroom

All Internal Rooms
Basement

Street
Street 1

Sold Comps #1
Sold 1

Sold Comps #2
Sold 2

REO # 253-01239

Subject Photos

Subject Property Address: 219 Armstrong Ave
Loan No:
BPO ID: 1080814

Sold Comps #3
Sold 3

Listing Comps #1
List 1

Listing Comps #2
List 2

Listing Comps #3
List 3

Other Photos
Street sign

Other Photos
Street 2

REO # 253-01239

Subject Photos

Subject Property Address: 219 Armstrong Ave
Loan No:
BPO ID: 1080814

Other Photos
Across the street

Other Photos
Backyard

All Repairs
No Repairs Required