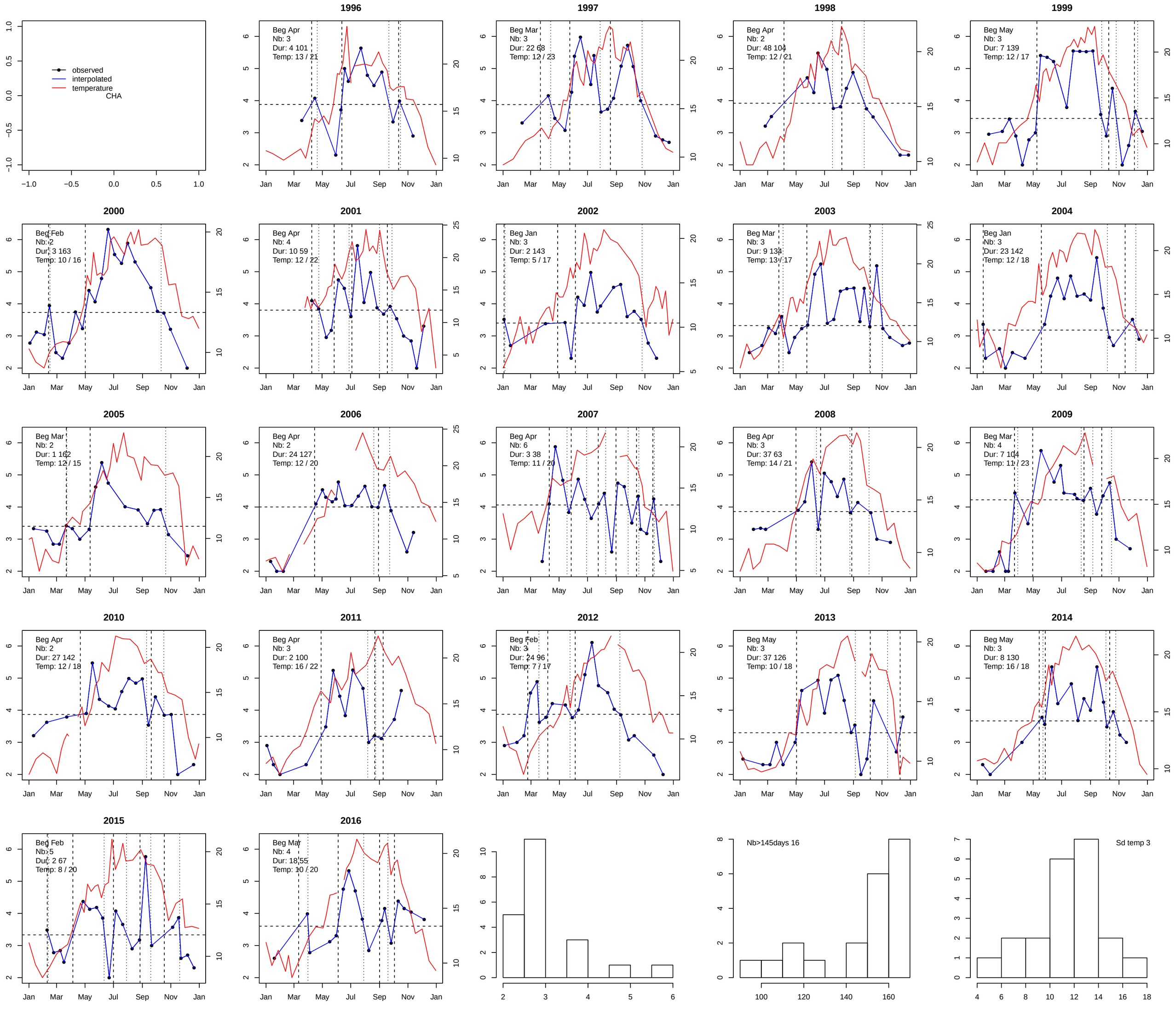
observed
interpolated
temperature
CHA
1996
Beg Apr
Nb: 3
Dur: 4 101
Temp: 13 / 21
1997
Beg Mar
Nb: 3
Dur: 22 68
Temp: 12 / 23
1998
Beg Apr
Nb: 2
Dur: 48 104
Temp: 12 / 21
1999
Beg May
Nb: 3
Dur: 7 139
Temp: 12 / 17
2000
Beg Feb
Nb: 2
Dur: 3 163
Temp: 10 / 16
2001
Beg Apr
Nb: 4
Dur: 10 59
Temp: 12 / 22
2002
Beg Jan
Nb: 3
Dur: 2 143
Temp: 5 / 17
2003
Beg Mar
Nb: 3
Dur: 9 134
Temp: 13 / 17
2004
Beg Jan
Nb: 3
Dur: 23 142
Temp: 12 / 18
2005
Beg Mar
Nb: 2
Dur: 1 162
Temp: 12 / 15
2006
Beg Apr
Nb: 2
Dur: 24 127
Temp: 12 / 20
2007
Beg Apr
Nb: 6
Dur: 3 38
Temp: 11 / 20
2008
Beg Apr
Nb: 3
Dur: 37 63
Temp: 14 / 21
2009
Beg Mar
Nb: 4
Dur: 7 104
Temp: 11 / 23
2010
Beg Apr
Nb: 2
Dur: 27 142
Temp: 12 / 18
2011
Beg Apr
Nb: 3
Dur: 2 100
Temp: 16 / 22
2012
Beg Feb
Nb: 3
Dur: 24 96
Temp: 7 / 17
2013
Beg May
Nb: 3
Dur: 37 126
Temp: 10 / 18
2014
Beg May
Nb: 3
Dur: 8 130
Temp: 16 / 18
2015
Beg Feb
Nb: 5
Dur: 2 67
Temp: 8 / 20
2016
Beg Mar
Nb: 4
Dur: 18 55
Temp: 10 / 20
Nb>145days 16
Sd temp 3
Jan
Mar
May
Jul
Sep
Nov
Jan

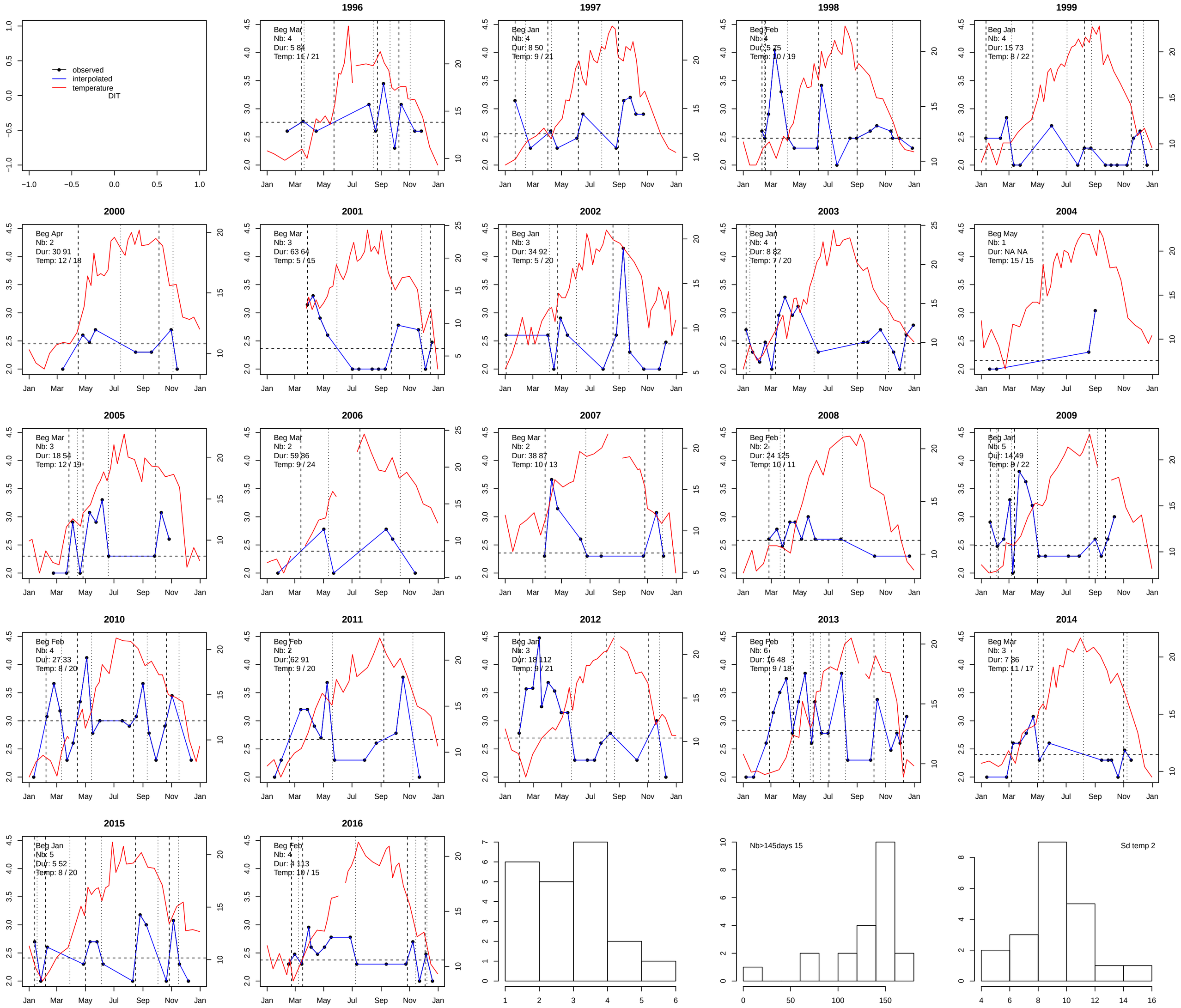
observed
interpolated
temperature
DIT
1996
Beg Mar
Nb: 4
Dur: 5 84
Temp: 11 / 21
1997
Beg Jan
Nb: 4
Dur: 8 50
Temp: 9 / 21
1998
Beg Feb
Nb: 4
Dur: 5 75
Temp: 10 / 19
1999
Beg Jan
Nb: 4
Dur: 15 73
Temp: 8 / 22
2000
Beg Apr
Nb: 2
Dur: 30 91
Temp: 12 / 18
2001
Beg Mar
Nb: 3
Dur: 63 64
Temp: 5 / 15
2002
Beg Jan
Nb: 3
Dur: 34 92
Temp: 5 / 20
2003
Beg Jan
Nb: 4
Dur: 8 82
Temp: 7 / 20
2004
Beg May
Nb: 1
Dur: NA NA
Temp: 15 / 15
2005
Beg Mar
Nb: 3
Dur: 18 54
Temp: 12 / 19
2006
Beg Mar
Nb: 2
Dur: 59 86
Temp: 9 / 24
2007
Beg Mar
Nb: 2
Dur: 38 87
Temp: 10 / 13
2008
Beg Feb
Nb: 2
Dur: 24 125
Temp: 10 / 11
2009
Beg Jan
Nb: 5
Dur: 14 49
Temp: 9 / 22
2010
Beg Feb
Nb: 4
Dur: 27 33
Temp: 8 / 20
2011
Beg Feb
Nb: 2
Dur: 62 91
Temp: 9 / 20
2012
Beg Jan
Nb: 3
Dur: 18 112
Temp: 9 / 21
2013
Beg Feb
Nb: 6
Dur: 16 48
Temp: 9 / 18
2014
Beg Mar
Nb: 3
Dur: 7 86
Temp: 11 / 17
2015
Beg Jan
Nb: 5
Dur: 5 52
Temp: 8 / 20
2016
Beg Feb
Nb: 4
Dur: 4 113
Temp: 10 / 15
Nb>145days 15
Sd temp 2
Jan
Mar
May
Jul
Sep
Nov
Jan

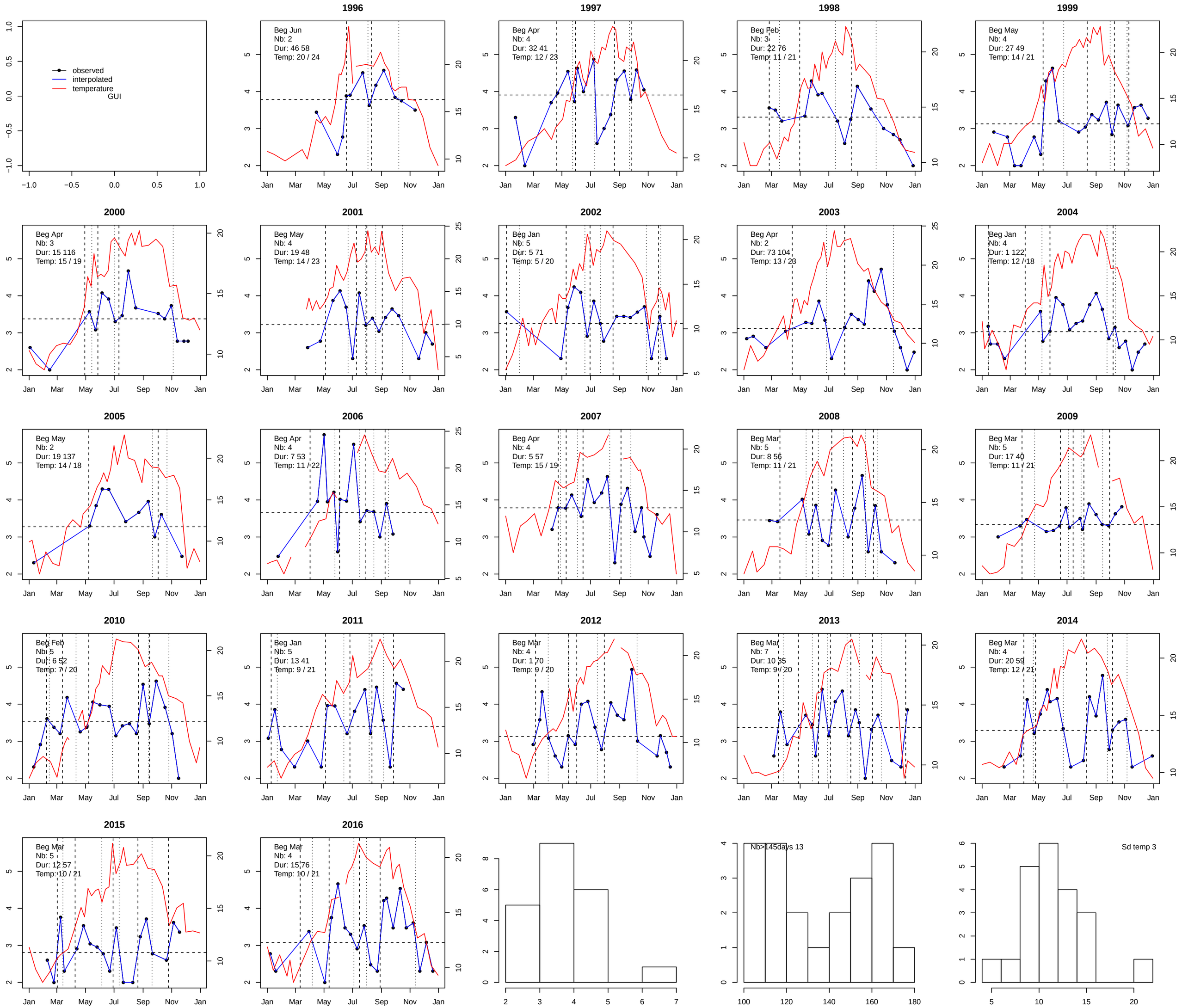
observed
interpolated
temperature
GUI
1996
Beg Jun
Nb: 2
Dur: 46 58
Temp: 20 / 24
1997
Beg Apr
Nb: 4
Dur: 32 41
Temp: 12 / 23
1998
Beg Feb
Nb: 3
Dur: 22 76
Temp: 11 / 21
1999
Beg May
Nb: 4
Dur: 27 49
Temp: 14 / 21
2000
Beg Apr
Nb: 3
Dur: 15 116
Temp: 15 / 19
2001
Beg May
Nb: 4
Dur: 19 48
Temp: 14 / 23
2002
Beg Jan
Nb: 5
Dur: 5 71
Temp: 5 / 20
2003
Beg Apr
Nb: 2
Dur: 73 104
Temp: 13 / 23
2004
Beg Jan
Nb: 4
Dur: 1 122
Temp: 12 / 18
2005
Beg May
Nb: 2
Dur: 19 137
Temp: 14 / 18
2006
Beg Apr
Nb: 4
Dur: 7 53
Temp: 11 / 22
2007
Beg Apr
Nb: 4
Dur: 5 57
Temp: 15 / 19
2008
Beg Mar
Nb: 5
Dur: 8 56
Temp: 11 / 21
2009
Beg Mar
Nb: 5
Dur: 17 40
Temp: 11 / 21
2010
Beg Feb
Nb: 5
Dur: 6 52
Temp: 7 / 20
2011
Beg Jan
Nb: 5
Dur: 13 41
Temp: 9 / 21
2012
Beg Mar
Nb: 4
Dur: 1 70
Temp: 9 / 20
2013
Beg Mar
Nb: 7
Dur: 10 35
Temp: 9 / 20
2014
Beg Mar
Nb: 4
Dur: 20 59
Temp: 12 / 21
2015
Beg Mar
Nb: 5
Dur: 12 57
Temp: 10 / 21
2016
Beg Mar
Nb: 4
Dur: 15 76
Temp: 10 / 21
Nb>145days 13
Sd temp 3
Jan
Mar
May
Jul
Sep
Nov
Jan

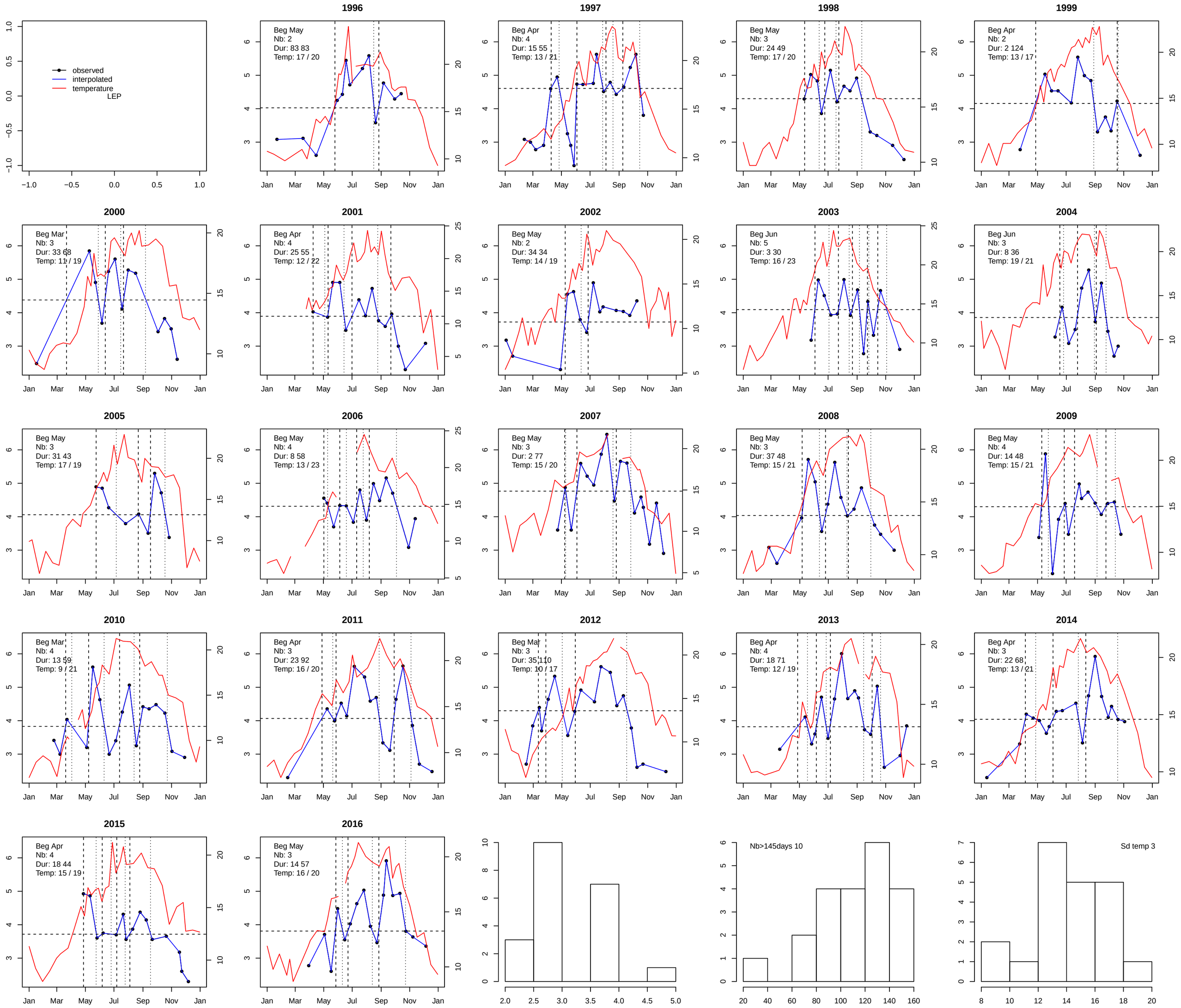
observed
interpolated
temperature
LEP
1996
Beg May
Nb: 2
Dur: 83 83
Temp: 17 / 20
1997
Beg Apr
Nb: 4
Dur: 15 55
Temp: 13 / 21
1998
Beg May
Nb: 3
Dur: 24 49
Temp: 17 / 20
1999
Beg Apr
Nb: 2
Dur: 2 124
Temp: 13 / 17
2000
Beg Mar
Nb: 3
Dur: 33 68
Temp: 11 / 19
2001
Beg Apr
Nb: 4
Dur: 25 55
Temp: 12 / 22
2002
Beg May
Nb: 2
Dur: 34 34
Temp: 14 / 19
2003
Beg Jun
Nb: 5
Dur: 3 30
Temp: 16 / 23
2004
Beg Jun
Nb: 3
Dur: 8 36
Temp: 19 / 21
2005
Beg May
Nb: 3
Dur: 31 43
Temp: 17 / 19
2006
Beg May
Nb: 4
Dur: 8 58
Temp: 13 / 23
2007
Beg May
Nb: 3
Dur: 2 77
Temp: 15 / 20
2008
Beg May
Nb: 3
Dur: 37 48
Temp: 15 / 21
2009
Beg May
Nb: 4
Dur: 14 48
Temp: 15 / 21
2010
Beg Mar
Nb: 4
Dur: 13 59
Temp: 9 / 21
2011
Beg Apr
Nb: 3
Dur: 23 92
Temp: 16 / 20
2012
Beg Mar
Nb: 3
Dur: 35 110
Temp: 10 / 17
2013
Beg Apr
Nb: 4
Dur: 18 71
Temp: 12 / 19
2014
Beg Apr
Nb: 3
Dur: 22 68
Temp: 13 / 21
2015
Beg Apr
Nb: 4
Dur: 18 44
Temp: 15 / 19
2016
Beg May
Nb: 3
Dur: 14 57
Temp: 16 / 20
Nb>145days 10
Sd temp 3
Jan
Mar
May
Jul
Sep
Nov
Jan

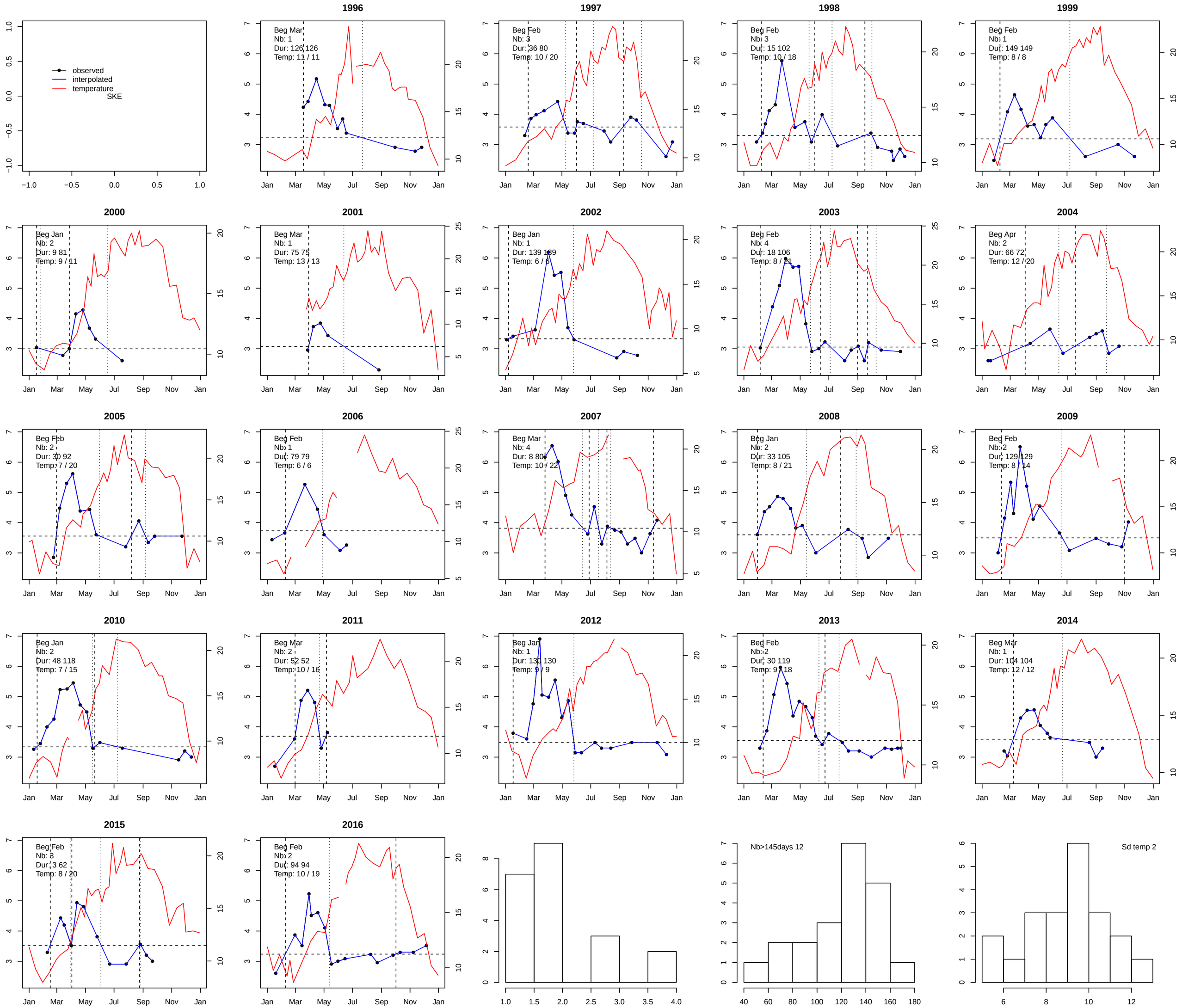
observed
interpolated
temperature
SKE
1996
Beg Mar
Nb: 1
Dur: 126 126
Temp: 11 / 11
1997
Beg Feb
Nb: 3
Dur: 36 80
Temp: 10 / 20
1998
Beg Feb
Nb: 3
Dur: 15 102
Temp: 10 / 18
1999
Beg Feb
Nb: 1
Dur: 149 149
Temp: 8 / 8
2000
Beg Jan
Nb: 2
Dur: 9 81
Temp: 9 / 11
2001
Beg Mar
Nb: 1
Dur: 75 75
Temp: 13 / 13
2002
Beg Jan
Nb: 1
Dur: 139 139
Temp: 6 / 6
2003
Beg Feb
Nb: 4
Dur: 18 106
Temp: 8 / 21
2004
Beg Apr
Nb: 2
Dur: 66 72
Temp: 12 / 20
2005
Beg Feb
Nb: 2
Dur: 30 92
Temp: 7 / 20
2006
Beg Feb
Nb: 1
Dur: 79 79
Temp: 6 / 6
2007
Beg Mar
Nb: 4
Dur: 8 80
Temp: 10 / 22
2008
Beg Jan
Nb: 2
Dur: 33 105
Temp: 8 / 21
2009
Beg Feb
Nb: 2
Dur: 129 129
Temp: 8 / 14
2010
Beg Jan
Nb: 2
Dur: 48 118
Temp: 7 / 15
2011
Beg Mar
Nb: 2
Dur: 52 52
Temp: 10 / 16
2012
Beg Jan
Nb: 1
Dur: 130 130
Temp: 9 / 9
2013
Beg Feb
Nb: 2
Dur: 30 119
Temp: 9 / 18
2014
Beg Mar
Nb: 1
Dur: 104 104
Temp: 12 / 12
2015
Beg Feb
Nb: 3
Dur: 3 62
Temp: 8 / 20
2016
Beg Feb
Nb: 2
Dur: 94 94
Temp: 10 / 19
Nb>145days 12
Sd temp 2
Jan
Mar
May
Jul
Sep
Nov

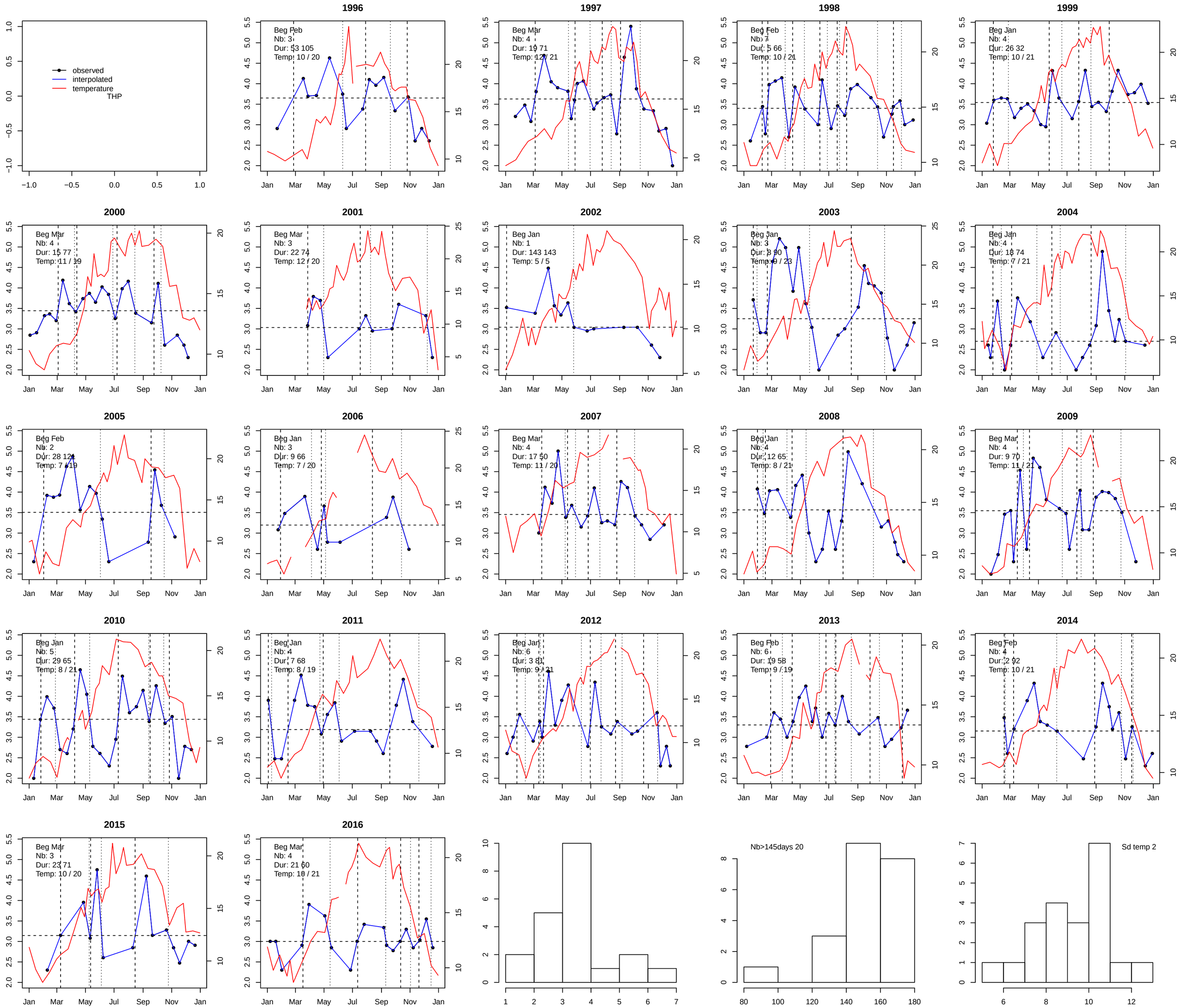
observed
interpolated
temperature
THP
1996
Beg Feb
Nb: 3
Dur: 53 105
Temp: 10 / 20
1997
Beg Mar
Nb: 4
Dur: 19 71
Temp: 12 / 21
1998
Beg Feb
Nb: 7
Dur: 5 66
Temp: 10 / 21
1999
Beg Jan
Nb: 4
Dur: 26 32
Temp: 10 / 21
2000
Beg Mar
Nb: 4
Dur: 15 77
Temp: 11 / 19
2001
Beg Mar
Nb: 3
Dur: 22 74
Temp: 12 / 20
2002
Beg Jan
Nb: 1
Dur: 143 143
Temp: 5 / 5
2003
Beg Jan
Nb: 3
Dur: 3 90
Temp: 9 / 23
2004
Beg Jan
Nb: 4
Dur: 18 74
Temp: 7 / 21
2005
Beg Feb
Nb: 2
Dur: 28 124
Temp: 7 / 19
2006
Beg Jan
Nb: 3
Dur: 9 66
Temp: 7 / 20
2007
Beg Mar
Nb: 4
Dur: 17 50
Temp: 11 / 20
2008
Beg Jan
Nb: 4
Dur: 12 65
Temp: 8 / 21
2009
Beg Mar
Nb: 4
Dur: 9 70
Temp: 11 / 21
2010
Beg Jan
Nb: 5
Dur: 29 65
Temp: 8 / 21
2011
Beg Jan
Nb: 4
Dur: 7 68
Temp: 8 / 19
2012
Beg Jan
Nb: 6
Dur: 3 81
Temp: 9 / 21
2013
Beg Feb
Nb: 6
Dur: 19 58
Temp: 9 / 19
2014
Beg Feb
Nb: 4
Dur: 2 92
Temp: 10 / 21
2015
Beg Mar
Nb: 3
Dur: 23 71
Temp: 10 / 20
2016
Beg Mar
Nb: 4
Dur: 21 60
Temp: 10 / 21
Nb>145days 20
Sd temp 2
Jan
Mar
May
Jul
Sep
Nov

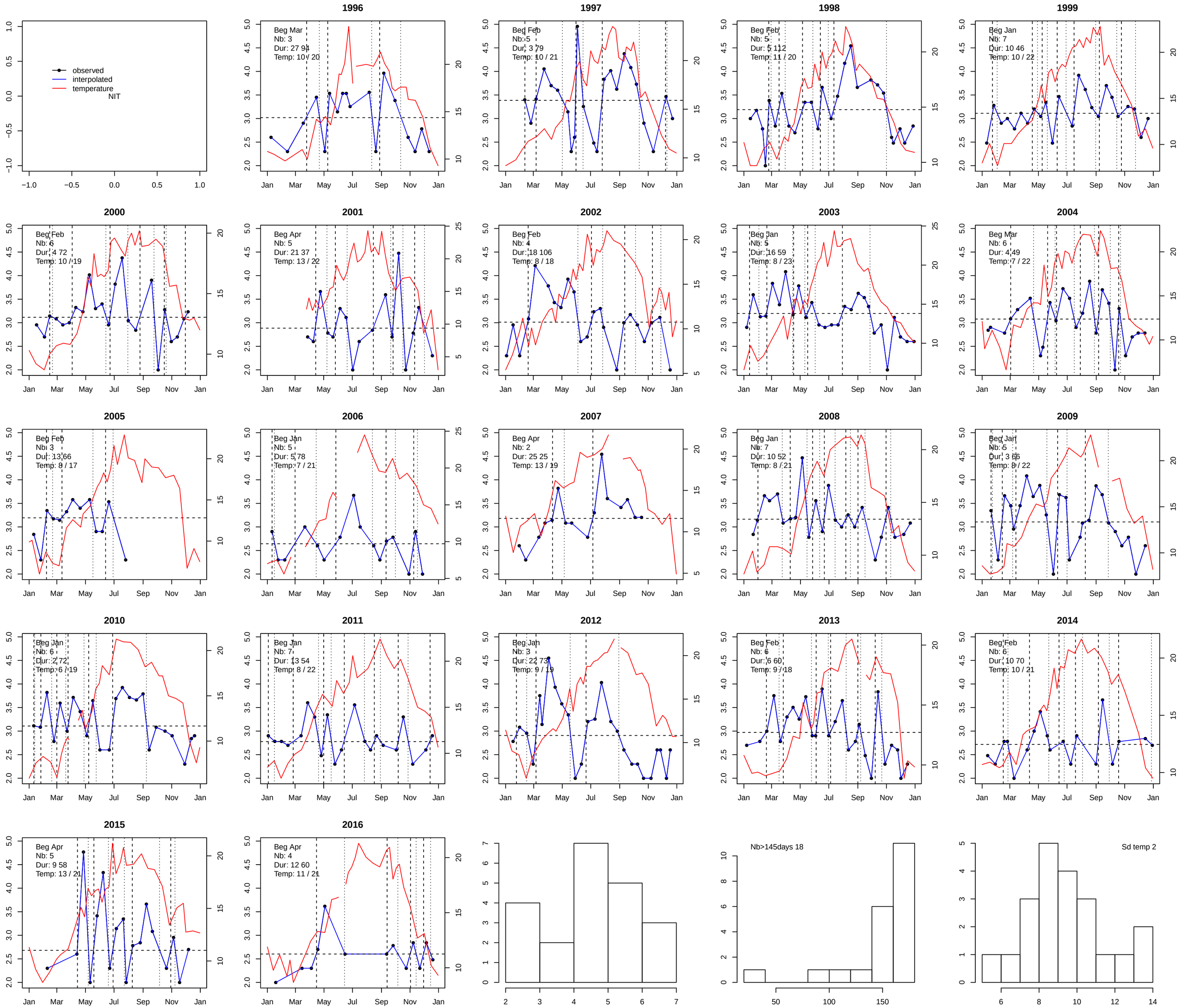
observed
interpolated
temperature
NIT
1996
Beg Mar
Nb: 3
Dur: 27 94
Temp: 10 / 20
1997
Beg Feb
Nb: 5
Dur: 3 79
Temp: 10 / 21
1998
Beg Feb
Nb: 5
Dur: 5 112
Temp: 11 / 20
1999
Beg Jan
Nb: 7
Dur: 10 46
Temp: 10 / 22
2000
Beg Feb
Nb: 6
Dur: 4 72
Temp: 10 / 19
2001
Beg Apr
Nb: 5
Dur: 21 37
Temp: 13 / 22
2002
Beg Feb
Nb: 4
Dur: 18 106
Temp: 8 / 18
2003
Beg Jan
Nb: 5
Dur: 16 59
Temp: 8 / 23
2004
Beg Mar
Nb: 6
Dur: 4 49
Temp: 7 / 22
2005
Beg Feb
Nb: 3
Dur: 13 66
Temp: 8 / 17
2006
Beg Jan
Nb: 5
Dur: 5 78
Temp: 7 / 21
2007
Beg Apr
Nb: 2
Dur: 25 25
Temp: 13 / 19
2008
Beg Jan
Nb: 7
Dur: 10 52
Temp: 8 / 21
2009
Beg Jan
Nb: 5
Dur: 3 66
Temp: 8 / 22
2010
Beg Jan
Nb: 6
Dur: 2 72
Temp: 6 / 19
2011
Beg Jan
Nb: 7
Dur: 13 54
Temp: 8 / 22
2012
Beg Jan
Nb: 3
Dur: 22 73
Temp: 9 / 19
2013
Beg Feb
Nb: 6
Dur: 6 60
Temp: 9 / 18
2014
Beg Feb
Nb: 6
Dur: 10 70
Temp: 10 / 21
2015
Beg Apr
Nb: 5
Dur: 9 58
Temp: 13 / 21
2016
Beg Apr
Nb: 4
Dur: 12 60
Temp: 11 / 21
Nb>145days 18
Sd temp 2
Jan
Mar
May
Jul
Sep
Nov

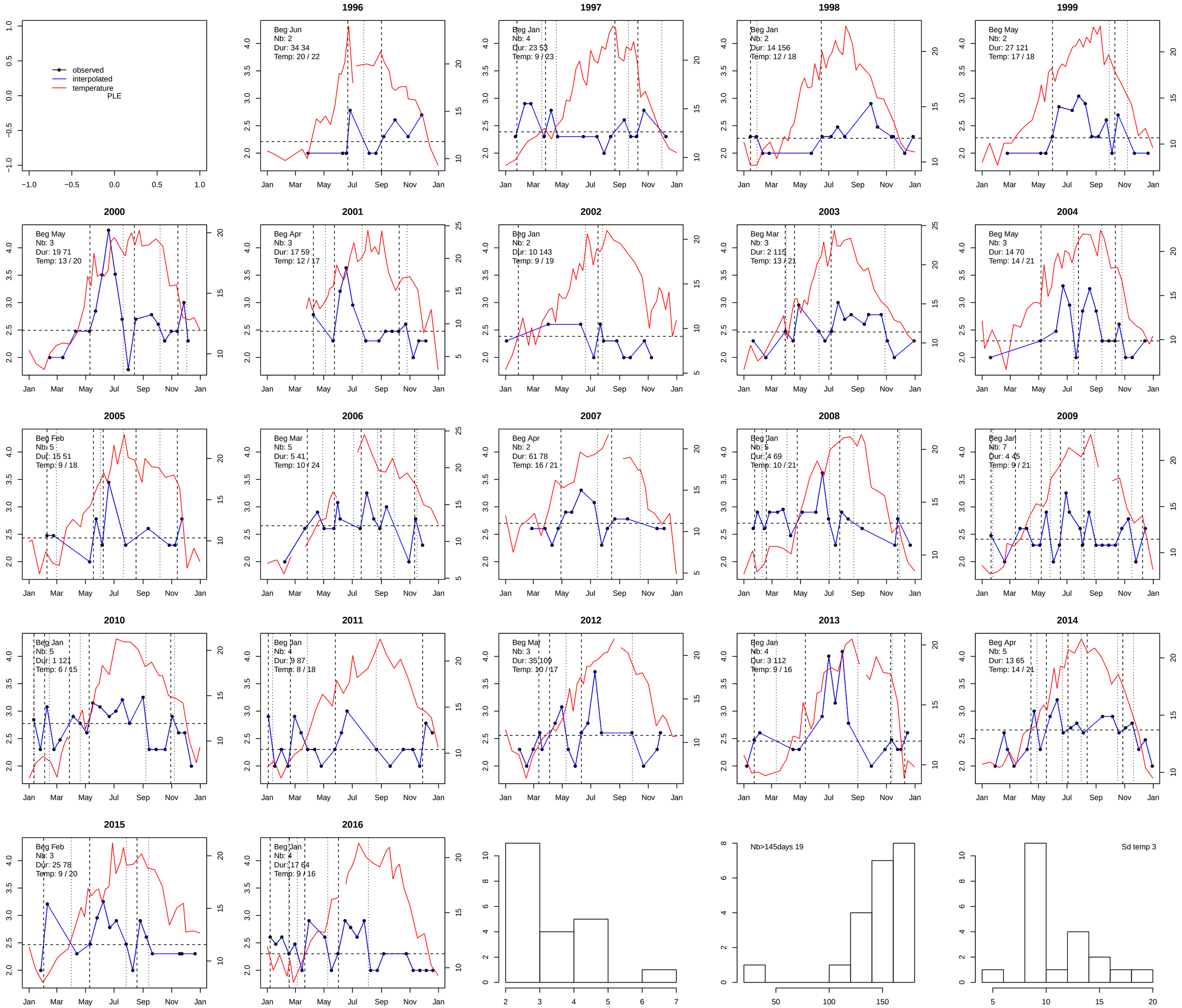
observed
interpolated
temperature
PLE
1996
Beg Jun
Nb: 2
Dur: 34 34
Temp: 20 / 22
1997
Beg Jan
Nb: 4
Dur: 23 53
Temp: 9 / 23
1998
Beg Jan
Nb: 2
Dur: 14 156
Temp: 12 / 18
1999
Beg May
Nb: 2
Dur: 27 121
Temp: 17 / 18
2000
Beg May
Nb: 3
Dur: 19 71
Temp: 13 / 20
2001
Beg Apr
Nb: 3
Dur: 17 59
Temp: 12 / 17
2002
Beg Jan
Nb: 2
Dur: 10 143
Temp: 9 / 19
2003
Beg Mar
Nb: 3
Dur: 2 115
Temp: 13 / 21
2004
Beg May
Nb: 3
Dur: 14 70
Temp: 14 / 21
2005
Beg Feb
Nb: 5
Dur: 15 51
Temp: 9 / 18
2006
Beg Mar
Nb: 5
Dur: 5 41
Temp: 10 / 24
2007
Beg Apr
Nb: 2
Dur: 61 78
Temp: 16 / 21
2008
Beg Jan
Nb: 5
Dur: 4 69
Temp: 10 / 21
2009
Beg Jan
Nb: 7
Dur: 4 45
Temp: 9 / 21
2010
Beg Jan
Nb: 5
Dur: 1 121
Temp: 6 / 15
2011
Beg Jan
Nb: 4
Dur: 9 87
Temp: 8 / 18
2012
Beg Mar
Nb: 3
Dur: 35 109
Temp: 10 / 17
2013
Beg Jan
Nb: 4
Dur: 3 112
Temp: 9 / 16
2014
Beg Apr
Nb: 5
Dur: 13 65
Temp: 14 / 21
2015
Beg Feb
Nb: 3
Dur: 25 78
Temp: 9 / 20
2016
Beg Jan
Nb: 4
Dur: 17 64
Temp: 9 / 16
Nb>145days 19
Sd temp 3

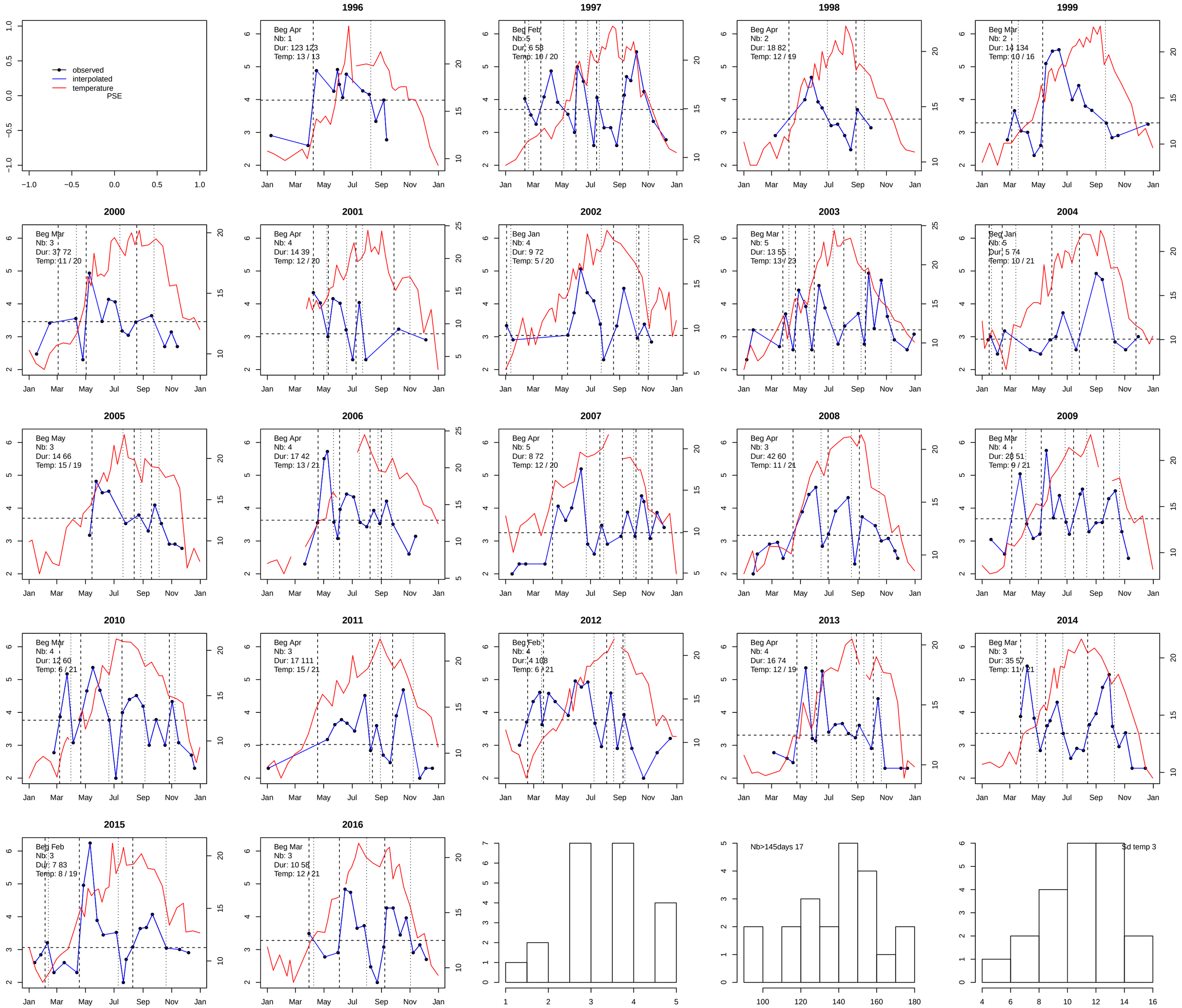
observed
interpolated
temperature
PSE
1996
Beg Apr
Nb: 1
Dur: 123 123
Temp: 13 / 13
1997
Beg Feb
Nb: 5
Dur: 6 58
Temp: 10 / 20
1998
Beg Apr
Nb: 2
Dur: 18 82
Temp: 12 / 19
1999
Beg Mar
Nb: 2
Dur: 14 134
Temp: 10 / 16
2000
Beg Mar
Nb: 3
Dur: 37 72
Temp: 11 / 20
2001
Beg Apr
Nb: 4
Dur: 14 39
Temp: 12 / 20
2002
Beg Jan
Nb: 4
Dur: 9 72
Temp: 5 / 20
2003
Beg Mar
Nb: 5
Dur: 13 55
Temp: 13 / 23
2004
Beg Jan
Nb: 5
Dur: 5 74
Temp: 10 / 21
2005
Beg May
Nb: 3
Dur: 14 66
Temp: 15 / 19
2006
Beg Apr
Nb: 4
Dur: 17 42
Temp: 13 / 21
2007
Beg Apr
Nb: 5
Dur: 8 72
Temp: 12 / 20
2008
Beg Apr
Nb: 3
Dur: 42 60
Temp: 11 / 21
2009
Beg Mar
Nb: 4
Dur: 28 51
Temp: 9 / 21
2010
Beg Mar
Nb: 4
Dur: 12 60
Temp: 6 / 21
2011
Beg Apr
Nb: 3
Dur: 17 111
Temp: 15 / 21
2012
Beg Feb
Nb: 4
Dur: 4 108
Temp: 6 / 21
2013
Beg Apr
Nb: 4
Dur: 16 74
Temp: 12 / 19
2014
Beg Mar
Nb: 3
Dur: 35 57
Temp: 11 / 21
2015
Beg Feb
Nb: 3
Dur: 7 83
Temp: 8 / 19
2016
Beg Mar
Nb: 3
Dur: 10 58
Temp: 12 / 21
Nb>145days 17
Sd temp 3
Jan
Mar
May
Jul
Sep
Nov
Jan

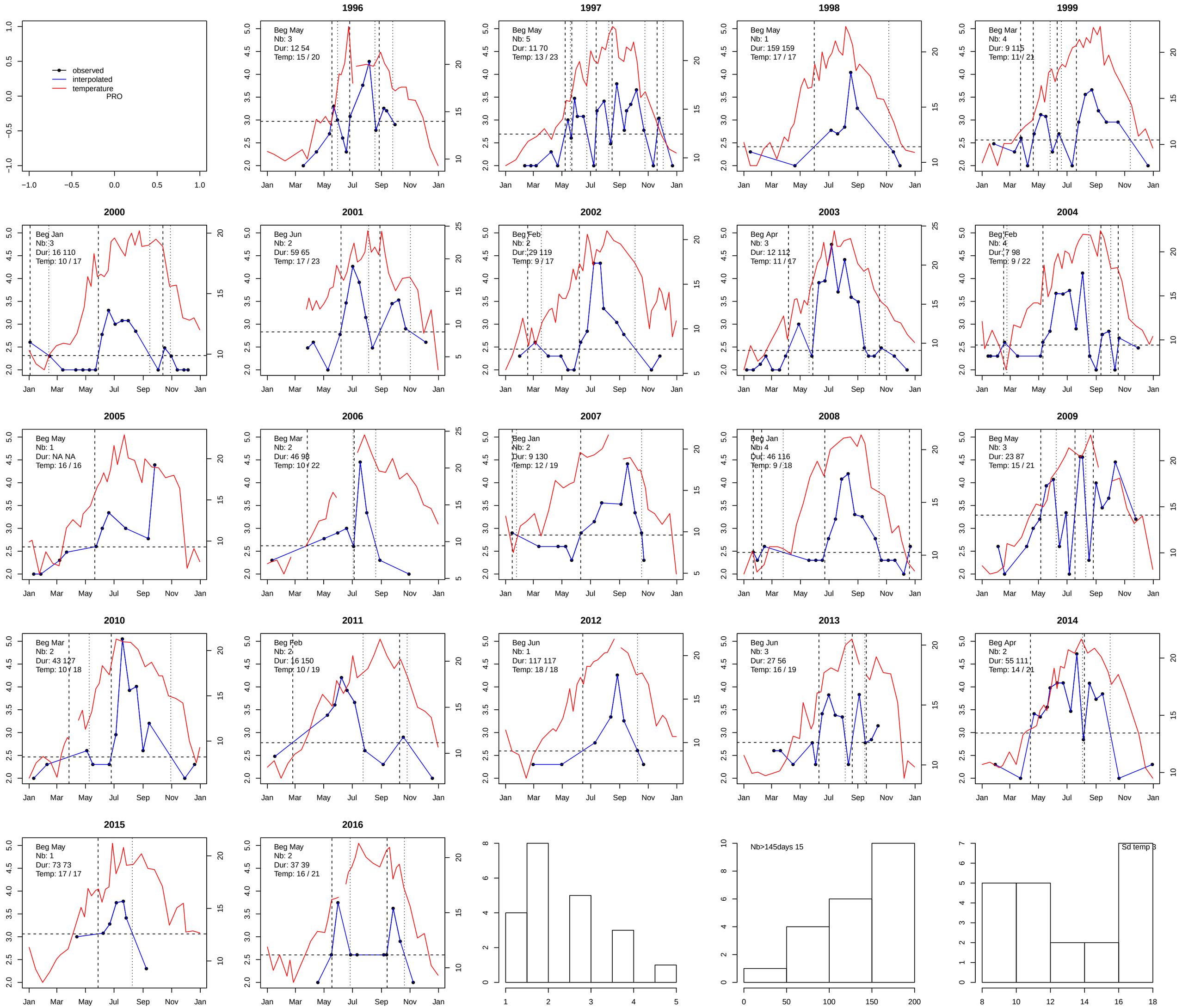
observed
interpolated
temperature
PRO
1996
Beg May
Nb: 3
Dur: 12 54
Temp: 15 / 20
1997
Beg May
Nb: 5
Dur: 11 70
Temp: 13 / 23
1998
Beg May
Nb: 1
Dur: 159 159
Temp: 17 / 17
1999
Beg Mar
Nb: 4
Dur: 9 115
Temp: 11 / 21
2000
Beg Jan
Nb: 3
Dur: 16 110
Temp: 10 / 17
2001
Beg Jun
Nb: 2
Dur: 59 65
Temp: 17 / 23
2002
Beg Feb
Nb: 2
Dur: 29 119
Temp: 9 / 17
2003
Beg Apr
Nb: 3
Dur: 12 112
Temp: 11 / 17
2004
Beg Feb
Nb: 4
Dur: 7 98
Temp: 9 / 22
2005
Beg May
Nb: 1
Dur: NA NA
Temp: 16 / 16
2006
Beg Mar
Nb: 2
Dur: 46 98
Temp: 10 / 22
2007
Beg Jan
Nb: 2
Dur: 9 130
Temp: 12 / 19
2008
Beg Jan
Nb: 4
Dur: 46 116
Temp: 9 / 18
2009
Beg May
Nb: 3
Dur: 23 87
Temp: 15 / 21
2010
Beg Mar
Nb: 2
Dur: 43 127
Temp: 10 / 18
2011
Beg Feb
Nb: 2
Dur: 16 150
Temp: 10 / 19
2012
Beg Jun
Nb: 1
Dur: 117 117
Temp: 18 / 18
2013
Beg Jun
Nb: 3
Dur: 27 56
Temp: 16 / 19
2014
Beg Apr
Nb: 2
Dur: 55 111
Temp: 14 / 21
2015
Beg May
Nb: 1
Dur: 73 73
Temp: 17 / 17
2016
Beg May
Nb: 2
Dur: 37 39
Temp: 16 / 21
Nb>145days 15
Sd temp 3
Jan
Mar
May
Jul
Sep
Nov
Jan

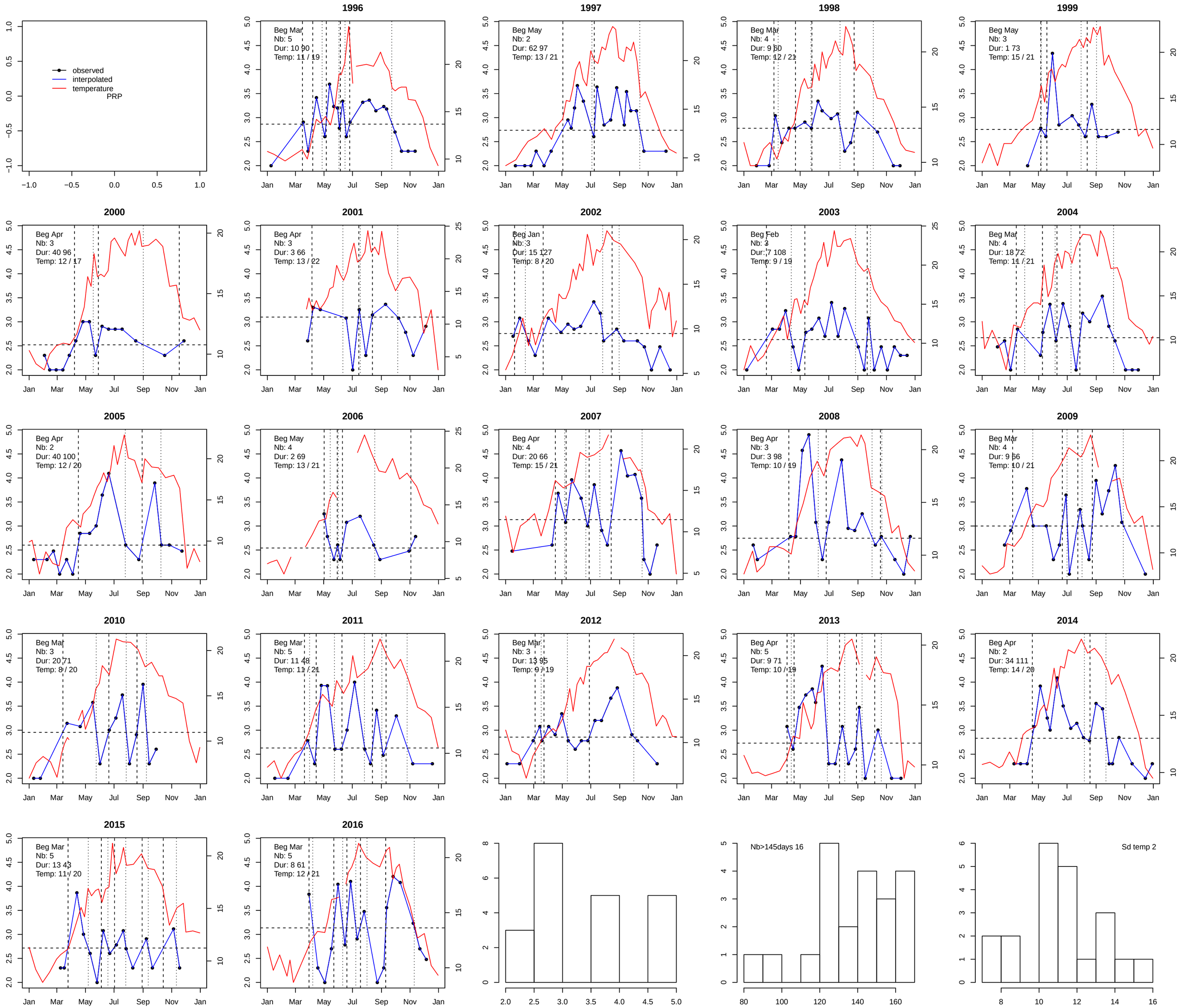
observed
interpolated
temperature
PRP
1996
Beg Mar
Nb: 5
Dur: 10 90
Temp: 11 / 19
1997
Beg May
Nb: 2
Dur: 62 97
Temp: 13 / 21
1998
Beg Mar
Nb: 4
Dur: 9 60
Temp: 12 / 21
1999
Beg May
Nb: 3
Dur: 1 73
Temp: 15 / 21
2000
Beg Apr
Nb: 3
Dur: 40 96
Temp: 12 / 17
2001
Beg Apr
Nb: 3
Dur: 3 66
Temp: 13 / 22
2002
Beg Jan
Nb: 3
Dur: 15 127
Temp: 8 / 20
2003
Beg Feb
Nb: 3
Dur: 7 108
Temp: 9 / 19
2004
Beg Mar
Nb: 4
Dur: 18 72
Temp: 11 / 21
2005
Beg Apr
Nb: 2
Dur: 40 100
Temp: 12 / 20
2006
Beg May
Nb: 4
Dur: 2 69
Temp: 13 / 21
2007
Beg Apr
Nb: 4
Dur: 20 66
Temp: 15 / 21
2008
Beg Apr
Nb: 3
Dur: 3 98
Temp: 10 / 19
2009
Beg Mar
Nb: 4
Dur: 9 66
Temp: 10 / 21
2010
Beg Mar
Nb: 3
Dur: 20 71
Temp: 8 / 20
2011
Beg Mar
Nb: 5
Dur: 11 48
Temp: 11 / 21
2012
Beg Mar
Nb: 3
Dur: 13 95
Temp: 9 / 19
2013
Beg Apr
Nb: 5
Dur: 9 71
Temp: 10 / 19
2014
Beg Apr
Nb: 2
Dur: 34 111
Temp: 14 / 20
2015
Beg Mar
Nb: 5
Dur: 13 43
Temp: 11 / 20
2016
Beg Mar
Nb: 5
Dur: 8 61
Temp: 12 / 21
Nb>145days 16
Sd temp 2
Jan
Mar
May
Jul
Sep
Nov
Jan