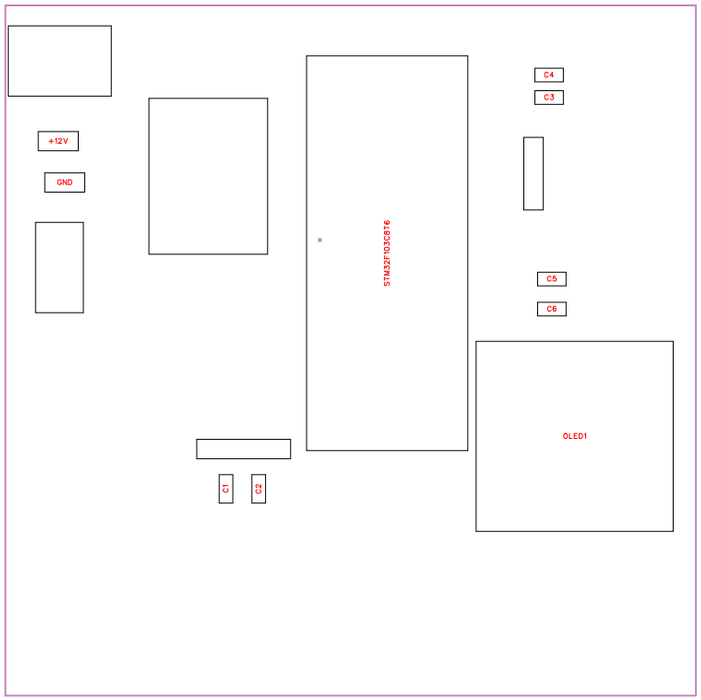
+12V
GND
STM32F103C8T6
C4
C3
C5
C6
OLED1
C1
C2

No.	Quantity	Comment	Designator	Footprint	Value	Manufacturer Part	Manufacturer	Supplier Part	Supplier
1		蓝牙模块HC-06		DIP-1X4P2.54（HC-06蓝牙模块）					
2		2.54-1*5P母		HDR-TH_5P-P2.54-V-F		2.54-1*5P母	BOOMELE(博穆精密)	C50950	LCSC
3	2	PM254-1-02-Z-8.5	+12V,GND	HDR-TH_2P-P2.54-V-F		PM254-1-02-Z-8.5	HCTL(华灿天禄)	C2897365	LCSC
4	2	100nF	C1,C3	C0805	100nF				
5	3	10UF	C2,C4,C5	C0805	10UF				
6	1	0.1UF	C6	C0805	0.1UF				
7	1	0.96OLED_4P_MODULE_JX	OLED1	0.96OLED_4P		0.96OLED_4P_MODULE_JX		C9900004566	LCSC
8	1	stm32f103c8t6最小系统板	STM32F103C8T6	STM32F103C8T6核心板					
9	1	SS-12D10-G5	开关	SW-TH_SS-12D10-G050		SS-12D10-G5	DEALON(德艺隆)	C2998777	LCSC
10	1	KH-DC-005-2.5	电源	DC-IN-TH_KH-DC-005-2.5		KH-DC-005-2.5	kinghelm(金航标)	C2847170	LCSC
11	1	MP1584模块	降压模块	MP1584模块					

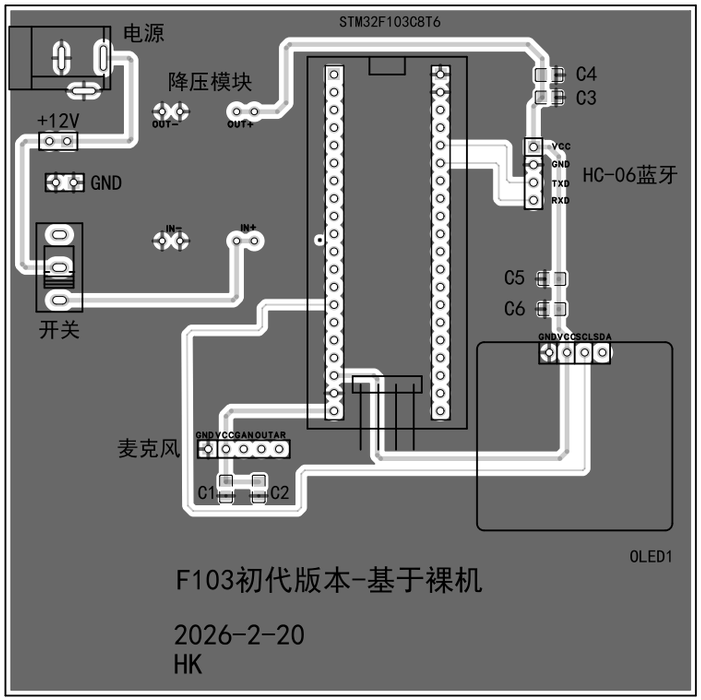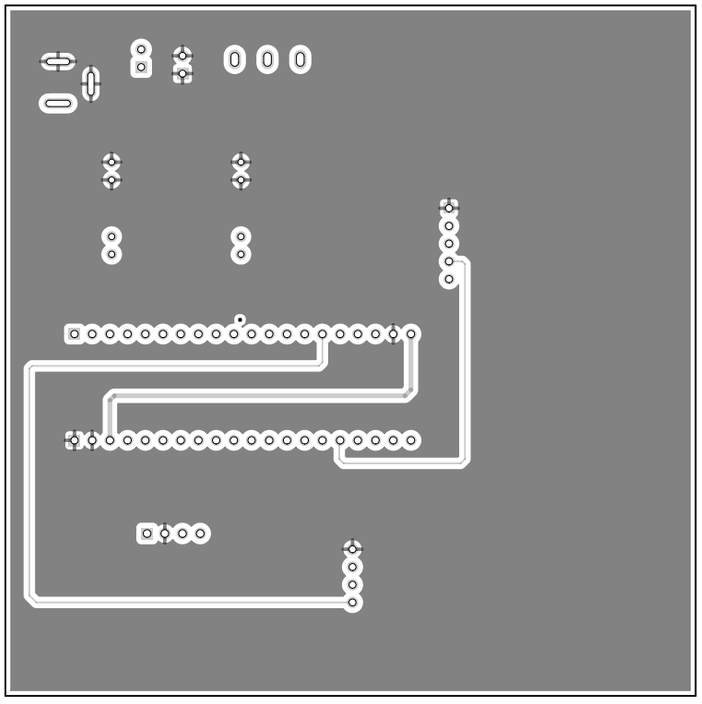
STM32F103C8T6
电源
降压模块
OUT-
OUT+
+12V
GND
IN-
IN+
开关
C4
C3
VCC
GND
TXD
RXD
HC-06蓝牙
C5
C6
GNDVCCSCLSDA
麦克风
GNDVCCGAINOUTAR
C1
C2
OLED1
F103初代版本-基于裸机
2026-2-20
HK