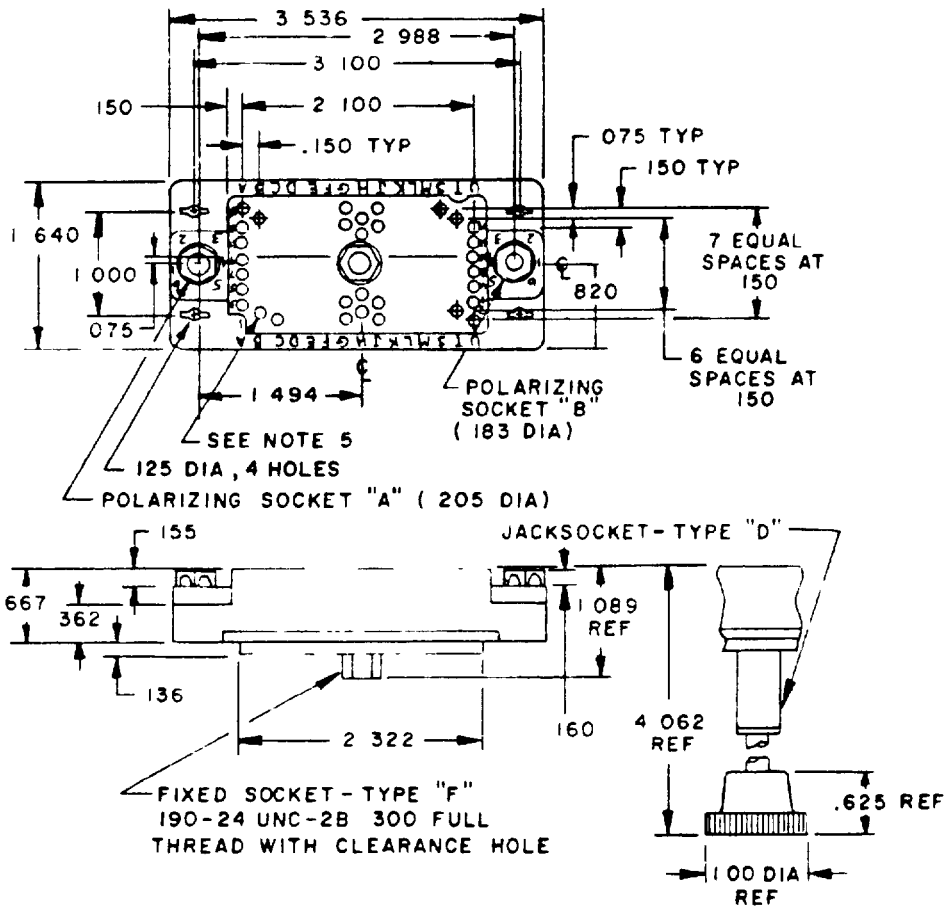
MILITARY SPECIFICATION SHEET

CONNECTOR, ELECTRICAL, INSERT (INSULATOR), FEMALE RECTANGULAR, POLARIZED, CENTER SCREW LOCK, FOR 100 REMOVABLE CONTACTS

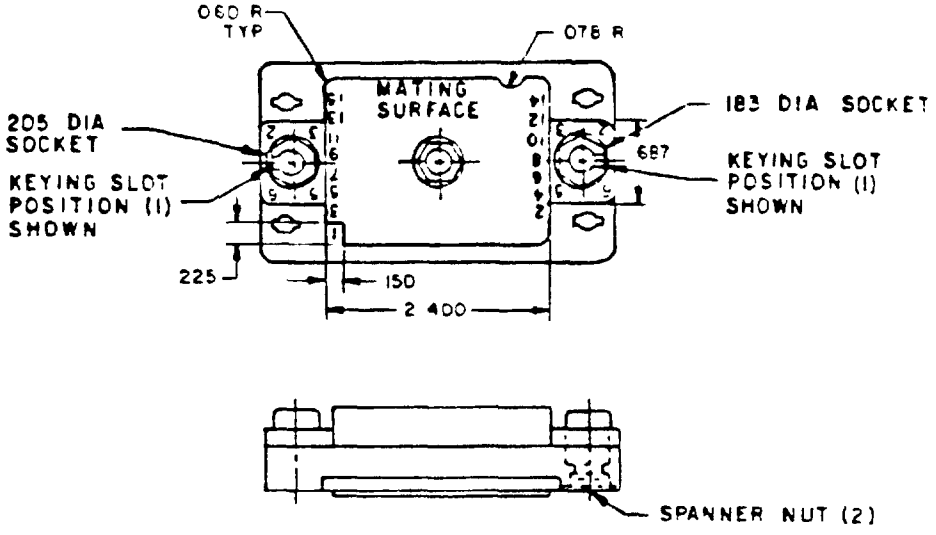
This specification is approved for use by all Departments and Agencies of the Department of Defense

The complete requirements for acquiring the connectors described herein shall consist of this specification and the latest issue of MIL-C-28731.



INCHES	MM
.075	1.91
.125	3.18
.136	3.45
.150	3.81
.155	3.94
.160	4.06
.205	5.21
.300	7.62
.362	9.19
.625	15.88
.667	16.94
2.100	53.34
3.100	78.74
3.536	89.81

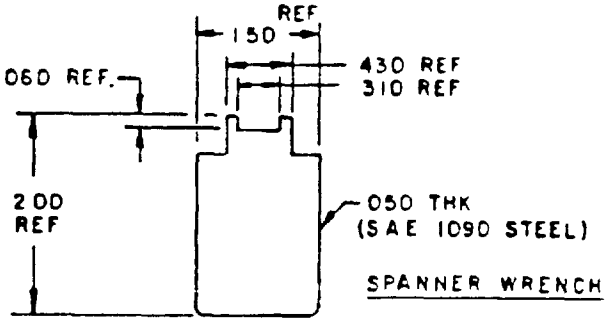
Source: https://assist.dla.mil -- Downloaded: 2026-10-20T13:54Z
Check the source to verify that this is the current version before use.



POLARIZING POSITION CHANGE

Keying position on both polarizing pins can be rotated to desired position by loosening spanner nut (counter-clockwise), resetting pin in one of six positions then retightening spanner nut (clockwise).

NOTE Overtightening of spanner nut can fracture connector. Spanner keying wrench shown below



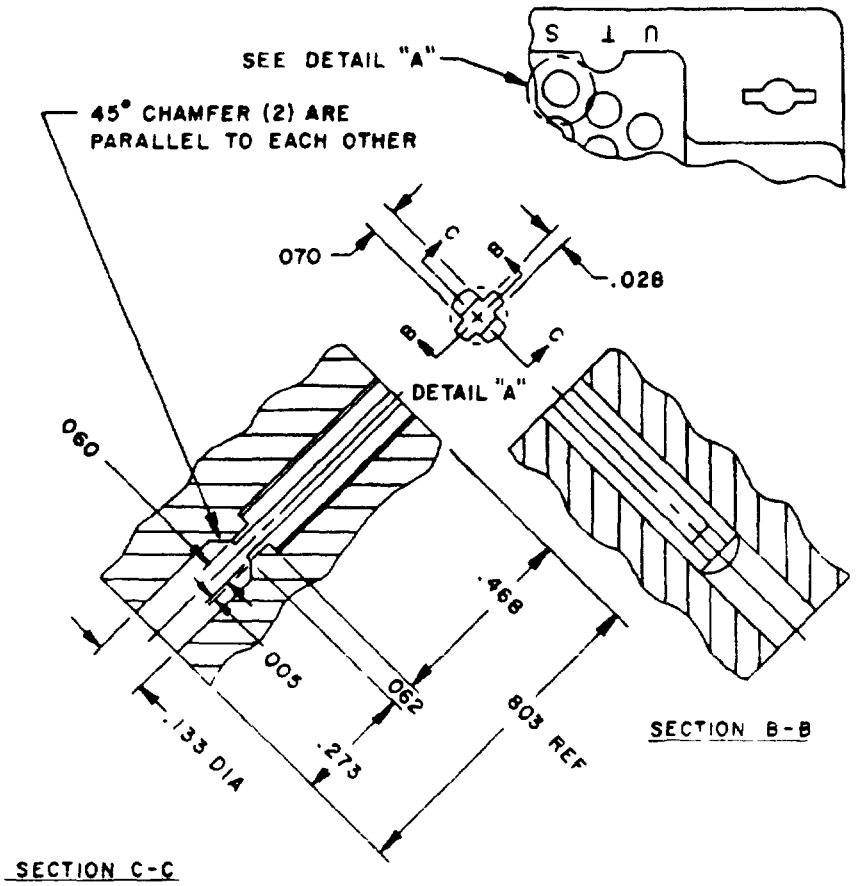
Configuration optional

INCHES	MM
.050	1.27
.060	1.52
.078	1.98
.150	3.81
.165	4.19
.187	4.75
.225	5.71
.310	7.87
.430	10.92
.687	17.45
1.500	38.10
2.000	50.80
2.400	60.96

Configuration A - Connector polarization guide layout

FIGURE - Connector, female rectangular - part

Source: https://assist.dla.mil -- Downloaded: 2026-10-20T13:54Z
Check the source to verify that this is the current version before use.



INCHES	MM
.005	0.13
.028	0.71
.060	1.52
.062	1.57
.070	1.78
.133	3.38
.273	[illegible]
.468	[illegible]
.803	20.40

Configuration [illegible] - Contact hole detail

NOTES
1. Dimensions are in inches
2. Metric equivalents are given for general information only
3. Tolerances between any two contact centers shall be ± 004 (0 10 mm)
4. Flatness, squareness, and parallelism shall be within dimensional tolerances
5. Contact hole details shall be in accordance with configuration B
6. Mating connector information
   M28731/4-0073, -0075, and -0077 mate with M28731/3-0109, -0110, -0112 and -0113
   M28731/4-0074 and -0076 mate with M28731/3-0111, -0114 and 0115
7. Polarization information
   Polarization sockets are provided for indexing to preclude intermixing of adjacent connectors. By using a standard type spanner wrench, polarization sockets can be rotated to desired position. For parts supplied directly to the government, polarization will be in the 1-1 position. For other polarization positions see connector polarization guide configuration A (see marking, note 13d). For direct government acquisition a tool is supplied in the unit package for polarization socket adjustment.
8. Contact and terminal designations
   Contacts and terminals shall be designated on the insulator using letters in the location shown on figure 1
9. Tolerance shall be ± 010 (0.25 mm) unless otherwise specified

FIGURE 1. Connector, female rectangular - Continued.

Source: https://assist.dla.mil -- Downloaded: 2026-10-20T13:54Z
Check the source to verify that this is the current version before use.

10. Patent notice
Patent No. 3,248,686 owned by Elco Corporation. The government has a royalty-free license under the above patent for the benefit of manufacturer of items called for in this specification, either for the government or for use in equipment to be delivered to the government.

11. For direct government acquisition crimp contacts M28731/20-0001 are furnished in a plastic bag in each unit package (see marking, note 13a).

12. For direct government acquisition solder hole and wrappost contacts M28731/25-0001 and 26-0001 are factory installed in connector body (see marking, note 13a).

13. Marking
a. Connectors supplied directly to the government shall be marked with the military part number (see table I). Example: M28731/4-0074.
b. Connectors supplied with contacts to government end users shall be marked with the military part number (see table I). Example: M28731/4-0074.
c. Connectors supplied without contacts to government end users shall be marked as follows: Example: 128731/4D (socket type from table I). The user shall complete the remaining portion of the military part number as shown in table I based upon contact type he assembles. Example: 128731/4D-0074.
(E) d. Polarization position marking is not required unless otherwise specified when required polarization marking shall be [illegible] in accordance with the [illegible] polarization guide (see sheet [illegible] of specification). The marking shall appear following the part number.

14. Applicable contact insertion and removal tools

Insertion	MIL-I-81969/13-01
Removal	MIL-I-81969/11-01

15. When taught wire, crimp contact M[illegible] is used, it is to be ordered with the connector. It shall be ordered separately.

16. Rectangular shields [illegible] to MIL-C-81511 or 81994 and must be ordered separately.

[illegible] MIL-C-81969/4 [illegible]

Source: https://assist.dla.mil -- Downloaded: 2026-10-20T13:54Z
Check the source to verify that this is the current version before use.

REQUIREMENTS

Dimensions and configuration: See figure 1.

Mating and unmating forces (torque): 130 inch-ounces, maximum

Mechanical shock (specified pulse): Applicable

Part number: See table I

TABLE I. Part number information

Military part number	Actuating hardware	Polarizing socket position A .205 Dia.	Polarizing socket position B .183 Dia.	Contact type
M28731/4-0073	Fixed socket type F	1	1	Crimp MIL-C-28731/20 1/
M28731/4-0074	Jack socket type J	1	1	Crimp MIL-C-28731/20 1/
M28731/4-0075	Fixed socket type F	1	1	Solder hole MIL-C-28731/25 2/
M28731/4-0076	Jack socket type J	1	1	Solder hole MIL-C-28731/25 2/
M28731/4-0077	Fixed socket type F	1	1	Wrappost MIL-C-28731/26 2/

1/ See figure 1, note 11
2/ See figure 1, note 12

NOTE:
12- [illegible] sizes 16 M28731/4-0071 thru M28731/4-0076
M28731/4-0074 [illegible] sizes M28731/4-0071 thru M28731/4-0072

Custodians
Army - CR
Navy - EC
Air Force - 85

Review activities
Army - AR, AT, MI
Navy - AS
Air Force - 11, 19, 99
DLA - ES

User activities
Army - AL, AV, TE
Navy - MC, OS
Air Force - 19

Agent
DLA - ES

Preparing activity
Navy - EC

(Project 5935-3488-3)

Source: https://assist.dla.mil -- Downloaded: 2026-10-20T13:54Z
Check the source to verify that this is the current version before use.