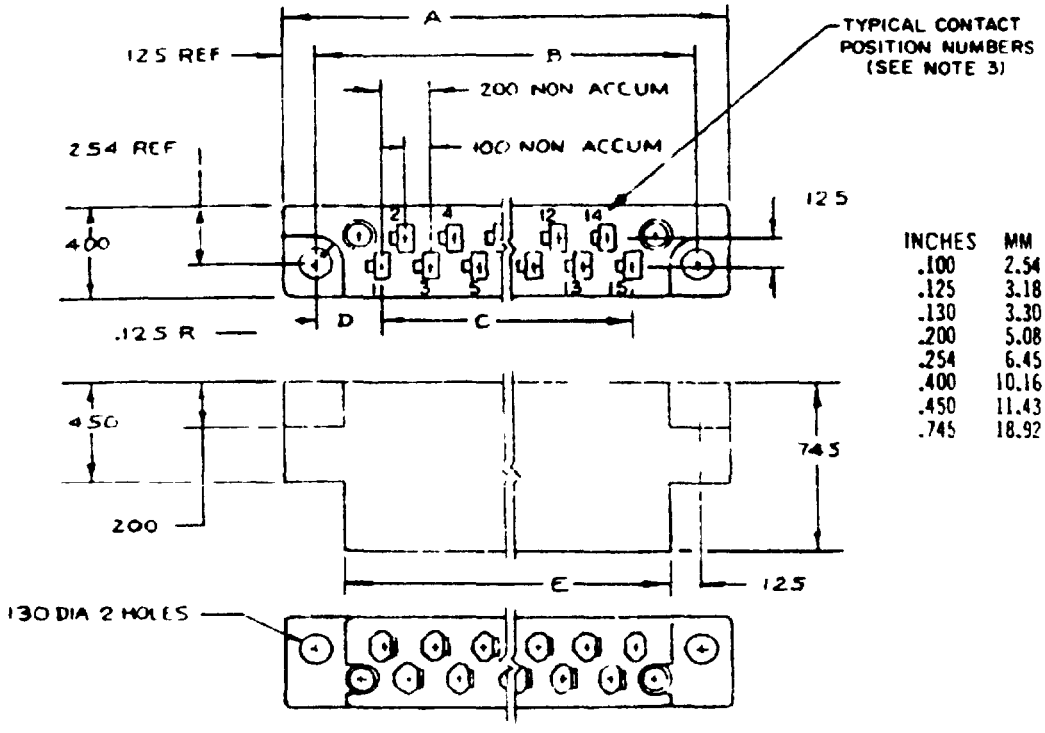
MILITARY SPECIFICATION SHEET

CONNECTORS, ELECTRICAL, PRINTED WIRING BOARD COMPOSITE, RECEPTACLE, CONTACT SPACING 0.200, ALTERNATE DUAL ROW, TYPE CR, REMOVABLE CONTACT

The complete requirements for procuring the connectors described herein shall consist of this document and the latest issue of Specification MIL-C-21097.

This specification is mandatory for use by all Departments and Agencies of the Department of Defense



INCHES	MM
.100	2.54
.125	3.18
.130	3.30
.200	5.08
.254	6.45
.400	10.16
.450	11.43
.745	18.92

NOTES
1. Dimensions are in inches.
2. Unless otherwise specified, tolerance is ±.005 (.13 mm) for three place decimals
3. Contacts and terminals shall be designated on the connector using raised numerals in the locations shown. The bottom designation shall correspond with the top designation in designation the same contact
4. Metric equivalents (to the nearest .01 mm) are given for general information only and are based upon 1 inch = 25.4 mm

[illegible]

FSC 5935

Source: https://assist.dla.mil -- Downloaded: 2026-10-19T08:50Z
Check the source to verify that this is the current version before use.

REQUIREMENTS

Dimensions and configuration: See figure 1 and table I.

Contacts for use with this connector: Shall conform to MIL-C-21097, 16 or 17.

Polarizing keys for use with this connector: Part no. M21097/11-07.

Mating adapter: Shall conform to MIL-C-21097/14 or /15.

Part number: Consists of the letter "M", the basic number of this specification sheet, and a dash number taken from table I.

TABLE I. Connector, electrical, composite, receptacle, type CR mounting provision A.

Dash number	Style	Dimensions (inches) 1/				
		A (maximum)	B ±0.007 (±0.18)	C	D	E (maximum)
01	17	2.390 (60.71)	2.130 (54.10)	1.600 (40.64)	.265 (6.73)	1.897 (48.18)
02	23	2.990 (75.95)	2.730 (69.34)	2.200 (55.88)	.265 (6.73)	2.497 (63.42)
03	29	3.590 (91.19)	3.330 (84.58)	2.800 (71.12)	.265 (6.73)	3.097 (78.66)
04	35	4.190 (106.43)	3.930 (99.82)	3.400 (86.36)	.265 (6.73)	3.697 (93.90)
05	41	4.790 (121.67)	4.530 (115.06)	4.000 (101.60)	.265 (6.73)	4.297 (109.14)
06	47	5.623 (142.82)	5.363 (136.22)	4.600 (116.84)	.381 (9.68)	5.130 (130.30)

1/ Millimeters are in parentheses.

Custodians:
Army - EL
Navy - EC
Air Force - 11

Review activities:
Army - MI
Navy - AS, OS
Air Force -
DSA - ES

User activities:
Army - MU, MF, AV, AT, MC
Navy - SH, MC
Air Force -

Preparing activity:
Navy - EC

Agent:
DSA - ES

(Project 5935-1047-13)

☆ U.S. GOVERNMENT PRINTING OFFICE: 1977 - 0-000-000

Source: https://assist.dla.mil -- Downloaded: 2026-10-19T08:50Z
Check the source to verify that this is the current version before use.

INSTRUCTIONS: In a continuing effort to make our standardization documents better, the DoD provides this form for use in submitting comments and suggestions for improvements. All users of military standardization documents are invited to provide suggestions. This form may be detached, folded along the lines indicated, taped along the loose edge *(DO NOT STAPLE)*, and mailed. In block 5, be as specific as possible about particular problem areas such as wording which required interpretation, was too rigid, restrictive, loose, ambiguous, or was incompatible, and give proposed wording changes which would alleviate the problems. Enter in block 6 any remarks not related to a specific paragraph of the document. If block 7 is filled out, an acknowledgement will be mailed to you within 30 days to let you know that your comments were received and are being considered.

NOTE This form may not be used to request copies of documents, nor to request waivers, deviations, or clarification of specification requirements on current contracts Comments submitted on this form do not constitute or imply authorization to waive any portion of the referenced document*(s)* or to amend contractual requirements

(Fold along this line)

(Fold along this line)

DEPARTMENT OF THE ARMY

NO POSTAGE NECESSARY IF MAILED IN THE UNITED STATES

OFFICIAL BUSINESS
PENALTY FOR PRIVATE USE $300

BUSINESS REPLY MAIL
FIRST CLASS PERMIT NO 12062 WASHINGTON D C

POSTAGE WILL BE PAID BY THE DEPARTMENT OF THE ARMY

Commander
US Army Armement Research and Development Command
ATTN: DRDAR-TST-S
Dover, NJ 07801

Source: https://assist.dla.mil -- Downloaded: 2026-10-19T08:50Z
Check the source to verify that this is the current version before use.

STANDARDIZATION DOCUMENT IMPROVEMENT PROPOSAL

(See Instructions – Reverse Side)

1 DOCUMENT NUMBER	2 DOCUMENT TITLE

3a. NAME OF SUBMITTING ORGANIZATION	4 TYPE OF ORGANIZATION *(Mark one)*
	☐ VENDOR
b ADDRESS *(Street, City, State ZIP Code)*	☐ USER
	☐ MANUFACTURER
	☐ OTHER *(Specify)* _____

5 PROBLEM AREAS

a. Paragraph Number and Wording

b. Recommended Wording

c. Reason Rationale for Recommendation

6 REMARKS

7a NAME OF SUBMITTER *(Last, First, MI – Optional)*	b WORK TELEPHONE NUMBER *(Include Area Code – Optional)*
c MAILING ADDRESS *(Street, City, State, ZIP Code – Optional)*	8 DATE OF SUBMISSION *(YYMMDD)*

Source: https://assist.dla.mil -- Downloaded: 2026-10-19T08:50Z
Check the source to verify that this is the current version before use.