This military standard is mandatory for use by all Departments & Agencies of the Department of Defense. Selection for all new engineering and design applications and for repetitive use shall be made from this document.

"Review/user information is current as of the date of this document. For future coordination of changes to this document, draft circulation should be based on the information in the current DODISS."

REVIEWER SYMBOLS:

USER SYMBOLS:

FED. SUP CLASS
1510

1. ALL MEASUREMENTS ARE BASED UPON THE SEAT REFERENCE POINT AT THE CENTERLINE OF THE SEAT IN THE NEUTRAL POSITION.
2. REFERENCE SPECIFICATION MIL-B-8584 FOR BRAKE PEDAL ANGLES AND DIMENSIONS.
3. THE WHEEL AND THROTTLE REFERENCE POINT IS DEFINED AS THE POINT AT WHICH THE PILOT'S SECOND FINGER IS IN CONTACT WITH THE FORWARD FACE OF THE CONTROL.
4. RUDDER PEDAL ADJUSTMENT SHALL BE IN INCREMENTS OF 1 INCH OR LESS.
5. BECAUSE OF CATAPULT GRIP REQUIREMENT, MAX. FORWARD THROTTLE MOVEMENT FOR AIRCRAFT EQUIPPED FOR CATAPULTING SHALL BE 20 INCHES FROM NEUTRAL SEAT REFERENCE POINT. MAX. FORWARD THROTTLE MOVEMENT FOR NONCATAPULT AIRCRAFT SHALL CORRESPOND TO THAT OF STICK.
6. THIS STANDARD IS TO BE USED FOR WHEEL CONTROLLED COCKPITS.
7. DIMENSIONS IN INCHES.

THIS IS A DESIGN STANDARD, NOT USED AS A PART NUMBER.

Ⓑ CANCELED AFTER 27 JANUARY 1978.
USE MIL-STD-1333 FOR ARMY AND NAVY,
AND DESIGN HANDBOOK DH2-2 FOR AIR FORCE.

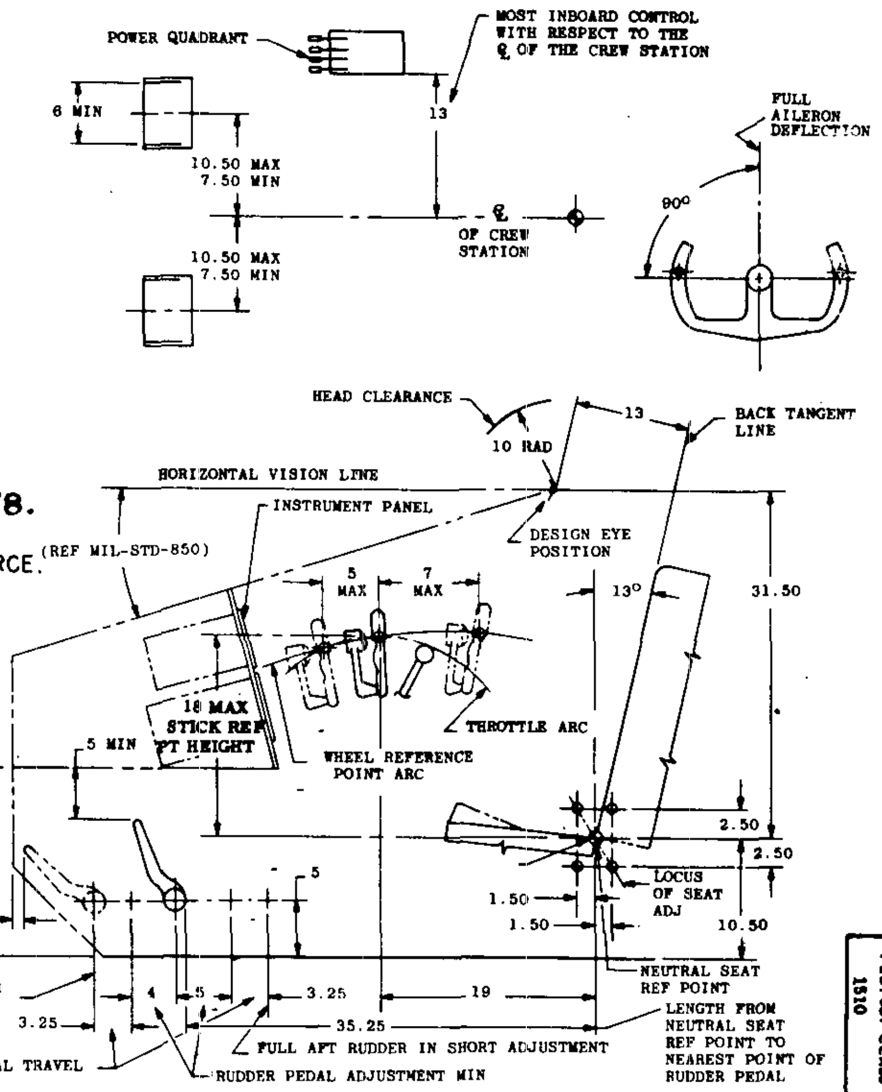
POWER QUADRANT
MOST INBOARD CONTROL WITH RESPECT TO THE ℄ OF THE CREW STATION
13
6 MIN
10.50 MAX
7.50 MIN
10.50 MAX
7.50 MIN
℄ OF CREW STATION
FULL AILERON DEFLECTION
90°
HEAD CLEARANCE
10 RAD
13
BACK TANGENT LINE
HORIZONTAL VISION LINE
INSTRUMENT PANEL
(REF MIL-STD-850)
DESIGN EYE POSITION
5 MAX
7 MAX
13°
31.50
18 MAX STICK REF PT HEIGHT
THROTTLE ARC
WHEEL REFERENCE POINT ARC
5 MIN
16 MIN
BULKHEAD CLEARANCE 1 INCH MIN
HEEL REST LINE
5
2.50
2.50
LOCUS OF SEAT ADJ
1.50
1.50
10.50
NEUTRAL SEAT REF POINT
FULL FORWARD RUDDER IN LONG ADJUSTMENT
3.25
4
5
3.25
19
35.25
FULL AFT RUDDER IN SHORT ADJUSTMENT
LENGTH FROM NEUTRAL SEAT REF POINT TO NEAREST POINT OF RUDDER PEDAL
RUDDER PEDAL TRAVEL
RUDDER PEDAL ADJUSTMENT MIN

APPROVED 27 AUG 56 REVISED - Ⓐ 2 JUN 69 Ⓑ 27 Jan 78

P.A. AIR FORCE - 11
Other Cust
ARMY - AV

PROCUREMENT SPECIFICATION
NONE

TITLE
DIMENSIONS, BASIC, COCKPIT, WHEEL CONTROLLED,
FIXED WING AIRCRAFT

SUPERSEDES:

MILITARY STANDARD
MS33576

SHEET 1 OF 1

DD FORM 1 SEP 57 672-1 (Coordinated) PREVIOUS EDITIONS OF THIS FORM ARE OBSOLETE.

Proj. No. 1510-0023

PLATE NO. 15320

☆ U.S. GOVERNMENT PRINTING OFFICE: 1978—703-122/941

Source: https://assist.dla.mil -- Downloaded: 202610-23T17:05Z
Check the source to verify that this is the currentversion before use.