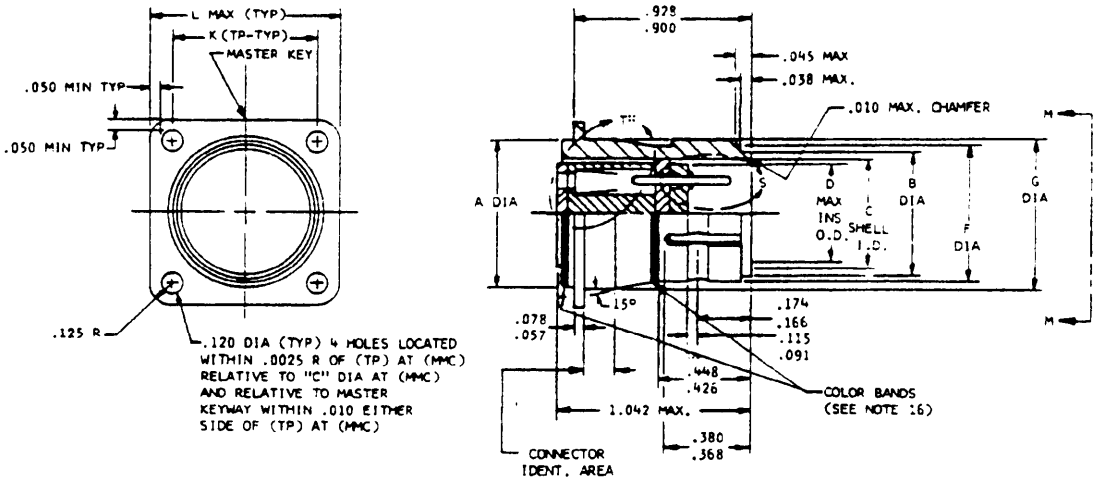
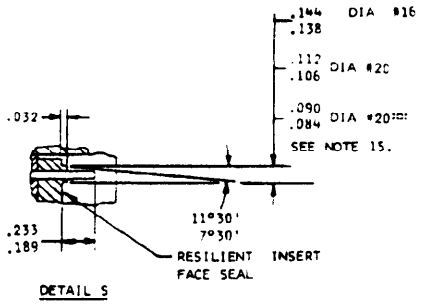
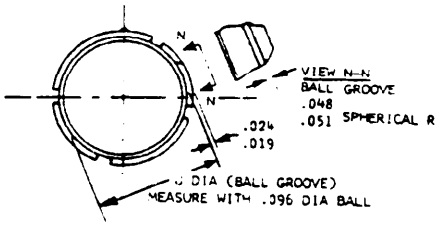
5935



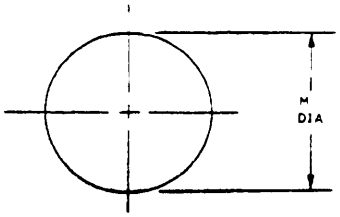


DETAIL S



VIEW M-M

FIGURE 1
CONNECTOR VIEW



PANEL CUTOUT

:: SEE SHEET 2 FOR DETAIL ?

::: ON OUTER ROW CONTACTS OF INSERT ARRANGEMENTS INDICATED IN CHART

PART NUMBER EXAMPLE

MS3145 N 3 - 50 P Y
- Y — ALTERNATE INSERT POSITION
- P — CONTACT STYLE (P-PIN)
- 50 — INSERT ARRANGEMENT
- 3 — SHELL SIZE
- N — CLASS
- MS3145 — MS NUMBER

INSERT ARRANGEMENTS REQUIRING REDUCED DIAMETERS FOR PIN CONTACT RAISED SEAL BARRIERS		
SHELL SIZE	INSERT ARRANGEMENTS	CONTACT CAVITIES
12	12-50	5, 6, 8, 9, 11 & 12

Review activities:
Navy-EC

APPROVED 4 Feb 1972 REVISED

This standard has been approved by the Department of the Navy and is mandatory for use by all activities. All other activities are required to apply this standard where suitable.

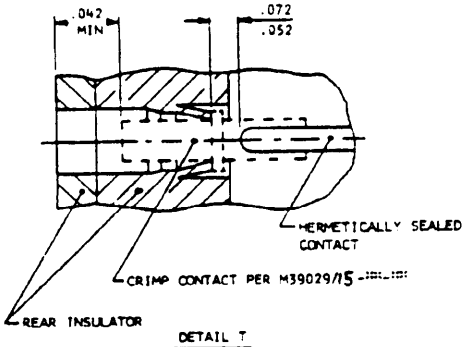
P.A. Navy-AS Other Cust	TITLE CONNECTOR, RECEPTACLE, ELECTRIC, HERMETIC, CRIMP TYPE, BOX MOUNTING, PUSH-PULL COUPLING, SERIES 3 (CLASS N)	MILITARY STANDARD MS3145(NAVY)
PROCUREMENT SPECIFICATION MIL-C-81703	SUPERSEDES	SHEET 1 OF 7

DD FORM 672-1 N — LIMITED DISTRIBUTION — PREVIOUS EDITIONS OF THIS FORM ARE OBSOLETE

Project No. 5935-N668-3

Source: https://assist.dla.mil -- Downloaded: 2026-10-23T12:59Z
Check the source to verify that this is the current version before use.

FSC SUP CLASS
5935



DETAIL T

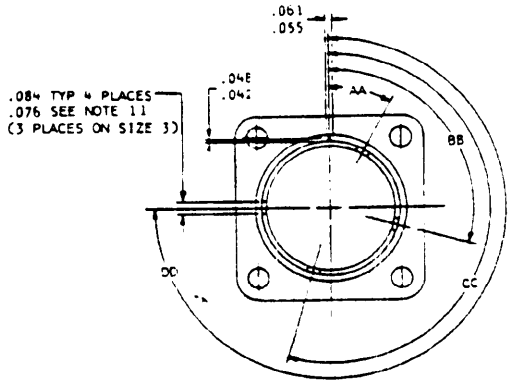


FIGURE II
KEYWAY POSITIONS

ENGAGING ENDS OF CONTACTS

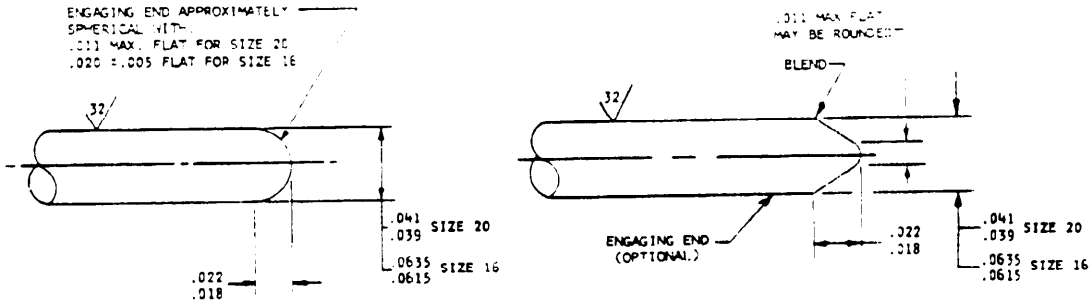


FIGURE III
CONTACT DETAILS

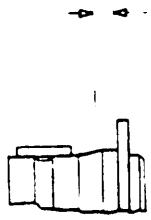


FIGURE IV
MAX PANEL THICKNESS (TYP)

Review activities:
Navy-EC

This standard has been approved by the Department of the Navy. Use by all Navy activities is mandatory. Use by other activities is required when specified in a standard where suitable.

APPROVED 4 Feb 1972 REVISED

P A Navy-AS Other Cust	TITLE CONNECTOR, RECEPTACLE, ELECTRIC, HERMETIC, CRIMP TYPE, BOX MOUNTING, PUSH-PULL COUPLING, SERIES 3 (CLASS N)	MILITARY STANDARD MS3145(NAVY)
PROCUREMENT SPECIFICATION MIL-C-81703	SUPERSEDES	SHEET 2

DD FORM 672-1 N — LIMITED COORDINATION — PREVIOUS EDITIONS OF THIS FORM ARE OBSOLETE

Source: https://assist.dla.mil -- Downloaded: 2026-10-23T12:59Z
Check the source to verify that this is the current version before use.

TABLE I
CONNECTOR DIMENSIONS AND WEIGHTS

SHELL SIZE	A	B	C	D	E	G	J	K	L
3	.497	.792 .786	.367 .356	.330	.442 .432	.531	.398 .391	.625	.391
7	.622	.527 .520	.483 .473	.451	.576 .566	.671	.533 .525	.716	1.016
12	.747	.661 .654	.624 .614	.553	.710 .700	.812	.668 .661	.813	1.109
19	.904	.800 .793	.753 .753	.738	.849 .839	.937	.806 .799	.906	1.203
27	1.060	.955 .948	.918 .908	.854	1.004 .994	1.125	.961 .954	.963	1.297
37	1.153	1.077 1.070	1.040 1.030	.976	1.126 1.116	1.218	1.383 1.376	1.187	1.453

SHELL SIZE	M	WEIGHT (LBS) SEE NOTE 7 PIN INSERT
3	.555	(WEIGHT WILL BE SUPPLIED IN LATER REVISION)
7	.688	
12	.828	
19	.953	
27	1.136	
37	1.234	

TABLE II
KEYWAY POSITIONS

SIZE	AA	BB	CC	DD
3	23°	97°	187°	--
7	23°	97°	187°	277°
12	30°	105°	195°	270°
19	30°	105°	195°	270°
27	30°	105°	195°	270°
37	30°	105°	195°	270°

NOTES: (NOTES 1 THRU 6 APPLICABLE TO CONTACTS ONLY).

1. CONTACT FINISH: GOLD PLATE .000050 INCH MIN. IN ACCORDANCE WITH MIL-G-45204. A SUITABLE UNDERPLATING MAY BE USED. SILVER UNDERPLATING SHALL NOT BE USED. FINISH IS APPLIED AFTER SEALING.
2. DIMENSIONS IN INCHES, DIMENSIONS APPLY AFTER PLATING.
3. 63 ALL OVER PER MIL-STD-10, UNLESS OTHERWISE SPECIFIED.
4. REMOVE ALL BURRS AND SHARP EDGES .003 TO .005 R.
5. DIAMETERS TO BE CONCENTRIC WITHIN .004 TIR.
6. DIAMETERS IN THE SAME CROSS-SECTIONAL PLANE TO BE CONCENTRIC WITH EACH OTHER WITHIN .003 TIR.
7. WEIGHT LISTED IS CONNECTOR MAXIMUM WEIGHT PER SHELL SIZE LESS CRIMP CONTACTS.
8. SHELL MATERIAL: COLD ROLLED STEEL, PER QQ-S-637
9. SHELL FINISH: .0001 MIN. TIN PER MIL-T-10727, OVER NICKEL PER QQ-N-290.
10. EACH CONNECTOR SHALL BE PACKAGED WITH A PLASTIC DUST CAP OVER EACH END OF SHELL.
11. FOUR KEYWAYS (MMC) AND INSERT SHALL BE LOCATED WITHIN .004 EITHER SIDE OF (TP) RELATIVE TO MASTER KEYWAY (MMC) AND SHELL O.D. (MMC).
12. DIMENSIONS IN INCHES. UNLESS OTHERWISE SPECIFIED, TOLERANCE SHALL BE .XX ± .010 AND .XXX ± .005; ANGULAR TOLERANCE, X° ±1°-0' AND X°X' ± 30'.
13. INSERTION/REMOVAL TOOL, MS3160-[illegible] TO BE USED WITH THIS CONNECTOR.
14. CONTACT MIL-C-39029/15-[illegible] MUST BE USED FOR WIRE TERMINATIONS.
15. DIAMETERS SHOWN ARE AT BASE OF BARRIER.
16. COLOR BAND: (A) .070 ±.031 WIDE, COLOR BLUE.
    (B) BAND LOCATION MUST BE SUCH THAT IT IS VISIBLE WHEN MOUNTED.
17. MAXIMUM WIRE DIAMETER PERMISSIBLE: .074 FOR SIZE 20, .103 FOR SIZE 16 CONTACT.

Review activities:
Navy-EC

This standard has been approved by the Department of the Navy and is mandatory for use by all activities. Any other activities are required to apply this standard where suitable.

APPROVED 4 Feb 1972 REVISED

P A Navy-AS
Other Cust

TITLE
CONNECTOR, RECEPTACLE, ELECTRIC, HERMETIC, CRIMP TYPE, BOX MOUNTING, PUSH-PULL COUPLING, SERIES 3 (CLASS H)

MILITARY STANDARD
MS3145(NAVY)

PROCUREMENT SPECIFICATION MIL-C-81707
SUPERSEDES
SHEET 2

DD FORM 672-1 N
LI ZERO COORDINATION
PREVIOUS EDITIONS OF THIS FORM ARE OBSOLETE

Source: https://assist.dla.mil -- Downloaded: 202610-23T12:59Z
Check the source to verify that this is the current version before use.