NOTICE: When Government drawings, specifications, or other data are used for any purpose other than in connection with a definitely related Government procurement operation, the United States Government thereby incurs no responsibility, nor any obligation whatsoever; and the fact that the Government may have formulated, furnished, or in any way supplied the said drawings, specifications, or other data is not to be regarded by implication or otherwise as in any manner licensing the holder or any other person or corporation, or conveying any rights or permission to manufacture, use, or sell any patented invention that may in any way be related thereto.

AIR FORCE AIR FORCE
NOTE: This drawing was approved by joint action of the [redacted] and Navy Departments as the [redacted]-Navy standard for this product. This drawing supersedes all antecedent standard drawings for the same product and shall become effective for the procurement of aeronautical supplies, or for use in new design, not later than six months after the latest date of approval shown. It may be put into effect, however, at an earlier date after promulgation.

FSC 5330

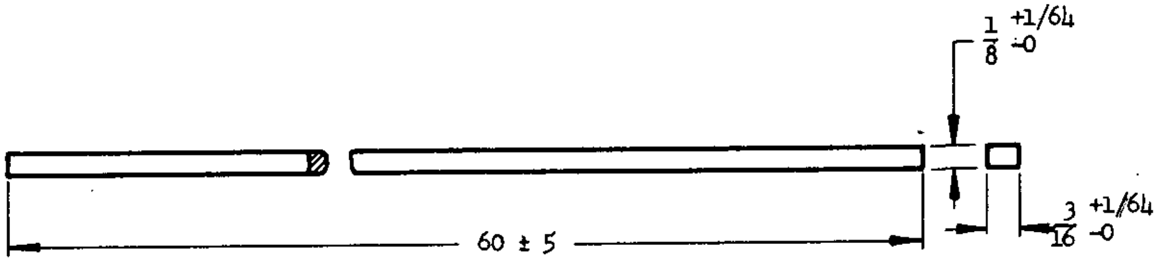

BULK STOCK

FOR USE CUT LENGTH TO SUIT PERIPHERY OF ROD. ENDS TO OVERLAP AT APPROXIMATELY 45° ANGLE AS INDICATED BELOW FOR CUT STOCK.

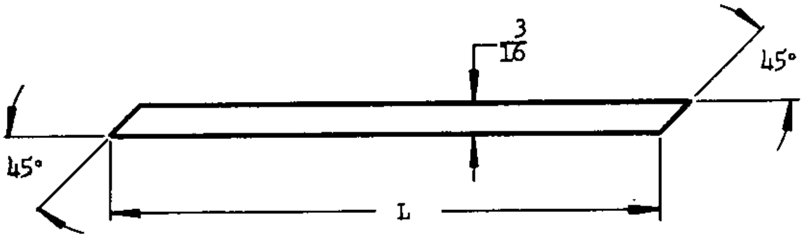

CUT STOCK

	AN PART NO.	CLASS
	AN6232-1	BULK STOCK
(a)	AN6232C L	CUT STOCK

(a) L SHALL BE LENGTH OF CUT STOCK IN INCREMENTS OF 1/16.
EXAMPLE: AN6232C1 = CUT STOCK ONE INCH LENGTH.
AN6232C10-1/2 = CUT STOCK 10-1/2 INCH LENGTH.
AN6232C15/16 = CUT STOCK 15/16 INCH LENGTH.

MATERIAL: FELT, SPECIFICATION AN-F-14, TYPE 5 OR 7.

DIMENSIONS IN INCHES. UNLESS OTHERWISE SPECIFIED, TOLERANCES: FRACTIONS ±1/64, ANGLES ±5°.

SERVICE ACTIVITIES SHOULD PROCURE BULK STOCK ONLY. AIRCRAFT MANUFACTURERS SHALL SPECIFY BULK STOCK IN PARTS LISTS AND SHALL FURNISH SPARES AS BULK STOCK.

⑤ CANCELLED AFTER 1 NOVEMBER 1974
NO SUPERSEDING STANDARD

④ INACTIVE FOR DESIGN 30 SEPTEMBER 1958.
USE STANDARD MS28932.

APPROVED 3 Apr 42 REVISED ① 22 Dec 43 ② 7 Dec 44 ③ 4 Mar 49 ④ 30 Sep 58 ⑤ 1 Nov 74

PROCUREMENT SPECIFICATION	AIR FORCE-NAVY AERONAUTICAL STANDARD	AN6232
NONE	FELT - STRIP PACKING GLAND	

Source: https://assist.dla.mil -- Downloaded: 2026-10-26T14:22Z
Check the source to verify that this is the current version before use.