NOTICE: When Government drawings, specifications, or other data are used for any purpose other than in connection with a definitely related Government procurement operation, the United States Government thereby incurs no responsibility nor any obligation whatsoever; and the fact that the Government may have formulated, furnished, or in any way supplied the said drawings, specifications, or other data is not to be regarded by implication or otherwise as in any manner licensing the holder or any other person or corporation, or conveying any rights or permission to manufacture, use, or sell any patented invention that may in any way be related thereto.

NOTES: . . . standard was approved by joint action of the Air Force and / Departments as the Air Force-Navy standard for this product. This drawing supersedes all redundant standard drawings for the same product and shall become effective for the procurement of aeronautical supplies, or for use in new design, not later than 6 months after the latest date of approval shown.

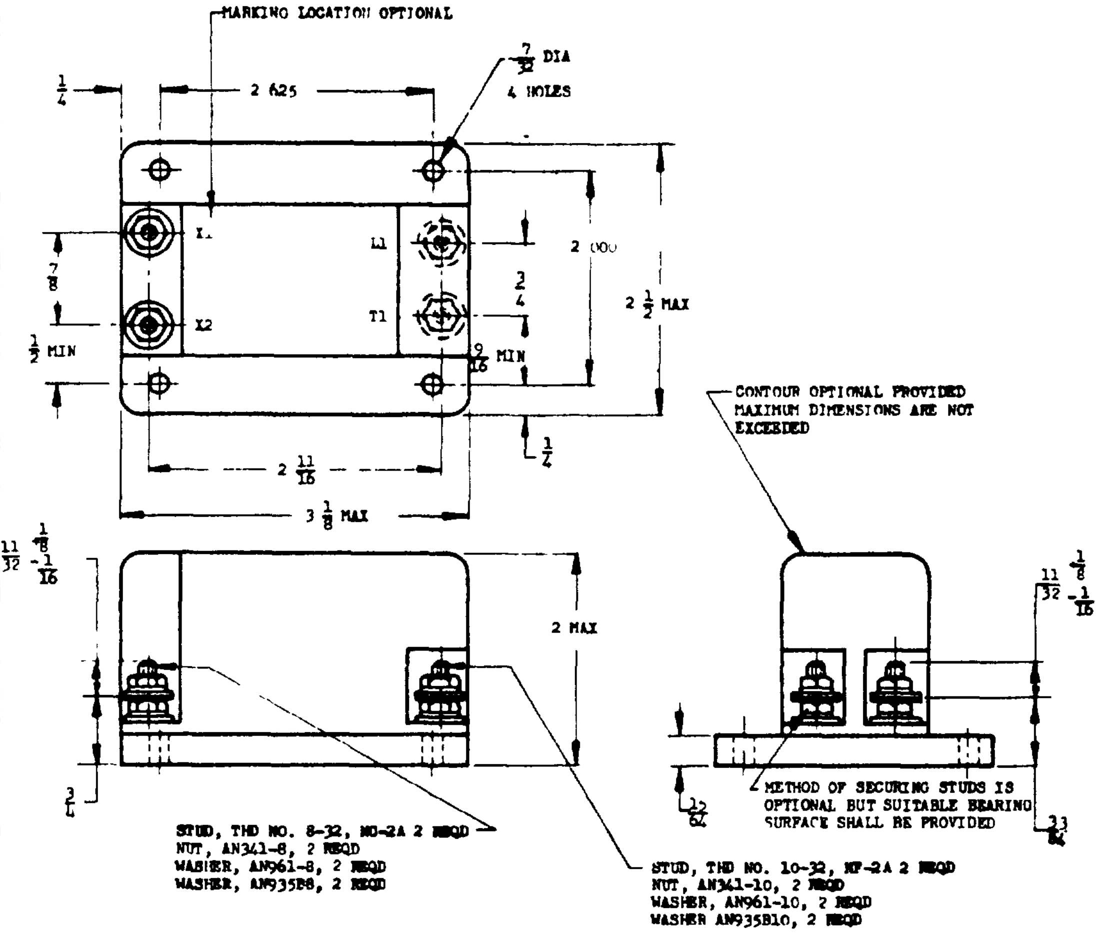
MARKING LOCATION OPTIONAL
7/32 DIA 4 HOLES
1/4
2.625
X1
X2
L1
T1
7/8
3/4
1/2 MIN
9/16 MIN
2.000
2 1/2 MAX
1/4
2 11/16
3 1/8 MAX
11/32 +1/8 -1/16
2 MAX
3/4
CONTOUR OPTIONAL PROVIDED MAXIMUM DIMENSIONS ARE NOT EXCEEDED
11/32 +1/8 -1/16
METHOD OF SECURING STUDS IS OPTIONAL BUT SUITABLE BEARING SURFACE SHALL BE PROVIDED
13/64
33/64
STUD, THD NO. 8-32, NC-2A 2 REQD
NUT, AN341-8, 2 REQD
WASHER, AN961-8, 2 REQD
WASHER, AN935B8, 2 REQD
STUD, THD NO. 10-32, NF-2A 2 REQD
NUT, AN341-10, 2 REQD
WASHER, AN961-10, 2 REQD
WASHER AN935B10, 2 REQD

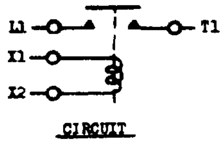

CIRCUIT

DETAIL REQUIREMENTS

(A)	NOMINAL OPERATING VOLTAGE	
	COIL	28 VOLTS DC
	CONTACTS	AC 400 CYCLE, 115/200 VOLTS OR 28 VOLTS DC
(B)	PICKUP VOLTAGE	18 VOLTS DC
(C)	DROPOUT VOLTAGE	7 VOLTS DC +0, -5.5
(D)	RATED LOAD	
	RESISTIVE (AC 400 CYCLE, 115/200 VOLTS OR 28 VOLTS DC)	25 AMP
	MOTOR (AC 400 CYCLE, 115/200 VOLTS OR 28 VOLTS DC)	25 AMP
	INDUCTIVE (DC 28 VOLTS)	10 AMP.
(E)	COIL CURRENT (MAXIMUM AT 29 VOLTS DC)	25 AMP.
(F)	MINIMUM OPERATING PERIOD	3 HOURS
(G)	MINIMUM OPERATING CYCLES	50,000
(H)	MAXIMUM WEIGHT	.5 POUNDS
(I)	RATED DUTY	CONTINUOUS
(J)	MAXIMUM CONTINUOUS COIL VOLTAGE	29 VOLTS DC

AN PART NO
AN3337-1

DIMENSIONS IN INCHES. UNLESS OTHERWISE SPECIFIED, TOLERANCES FRACTIONS ±1/16, DECIMALS ±.010.

③ FOR DEFINITION AND APPLICATION OF DRAWING STATUS NOTES, SEE ANA BULLETIN NO. 337.

③ INACTIVE FOR DESIGN AFTER 17 DECEMBER 1957
NO SUPERSEDING STANDARD

APPROVED 24 Aug 48 REVISED ① 7 Aug 51 ② 5 Aug 54 ③ 17 Dec 57

PROCUREMENT SPECIFICATION	AIR FORCE-NAVY AERONAUTICAL STANDARD	AN3337
MIL-R-6106	RELAY, 25 AMP, IPST, UNSEALED, CLASS O	

Source: https://assist.dla.mil -- Downloaded: 2026-10-26T14:20Z
Check the source to verify that this is the current version before use.