NOTICE.—When Government drawings, specifications, or other data are used for any purpose other than in connection with a definitely related Government procurement operation, the United States Government thereby incurs no responsibility, nor any obligation whatsoever; and the fact that the Government may have formulated, furnished, or in any way supplied the said drawings, specifications, or other data is not to be regarded by implication or otherwise as in any manner licensing the holder or any other person or corporation, or conveying any rights or permission to manufacture, use, or sell any patented invention that may in any way be related thereto.

NOTE.—This drawing was approved by joint action of the Air Force and Navy Department as the Air Force-Navy standard for this product. This drawing supersedes all antecedent standard drawings for the same product and shall become effective for the procurement of aeronautical supplies, or for use in new design, not later than six months after the latest date of approval shown.

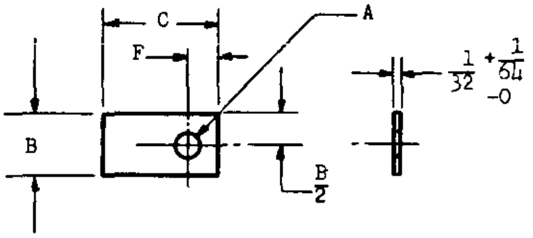

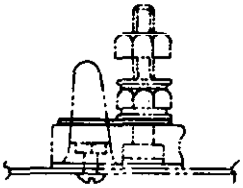

TYPICAL INSTALLATION
ENG REF

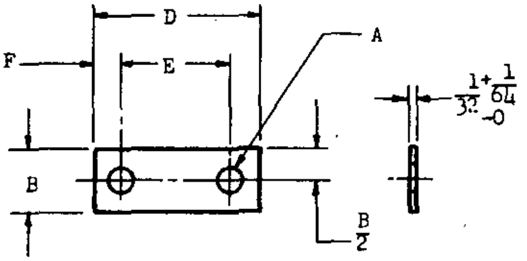

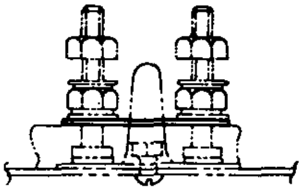

TYPICAL INSTALLATION
ENG REF

(a) AN PART NO.	STUD SIZE	A +.015 -.000 DIA	B +.000 -.010	C	D	E	F
AN3434-1	NO. 6	.141	.250	35/64	-	-	1/8
AN3434-2	NO. 6			-	27/32	.594	
AN3434-3	NO. 10	.193	.438	25/32	-	-	3/16
AN3434-4	NO. 10			-	1-1/8	.750	
AN3434-5	1/4	.257	.625	1-3/8	-	-	5/16
AN3434-6	1/4			-	2-1/8	1.500	
AN3434-7	5/16	.316	.625	1-3/8	-	-	5/16
AN3434-8	5/16			-	2-1/8	1.500	
AN3434-9	3/8	.377	.625	1-3/8	-	-	5/16
AN3434-10	3/8			-	2-1/8	1.500	

③ INACTIVE FOR DESIGN AFTER 15 MARCH 1957.

USE STANDARD MS25227.

(a) ODD NUMBERED DASH NUMBER FOR ONE HOLE STRIP. EVEN NUMBERED DASH NUMBER FOR TWO HOLE STRIP.

FOR TERMINAL BLOCK ASSEMBLY SEE AN3436.

MATERIAL: MOLDED THERMOSETTING PLASTIC TYPE MTS-G-3, SPECIFICATION JAN-P-14, OR LAMINATED PLASTIC TYPE NPG, SPECIFICATION MIL-P-15047, MOISTURE FUNGUS PROOFED IN ACCORDANCE WITH BEST COMMERCIAL PRACTICE.

DIMENSIONS IN INCHES. UNLESS OTHERWISE SPECIFIED, TOLERANCES: FRACTIONS ±1/32, DECIMALS ±.010.

③ FOR DEFINITION AND APPLICATION OF DRAWING STATUS NOTES, SEE ANA BULLETIN NO. 337.

APPROVED 15 Apr 49
REVISED ① 28 Nov 49 ② 2 Apr 51 ③ 15 Mar 57

PROCUREMENT SPECIFICATION	**AIR FORCE-NAVY AERONAUTICAL STANDARD**	AN3434
NONE	STRIP - TERMINAL BLOCK MOUNTING NUT INSULATING	

Source: https://assist.dla.mil -- Downloaded: 2026-10-26T14:20Z
Check the source to verify that this is the current version before use.