FED. SUP CLASS
5306

MS9501

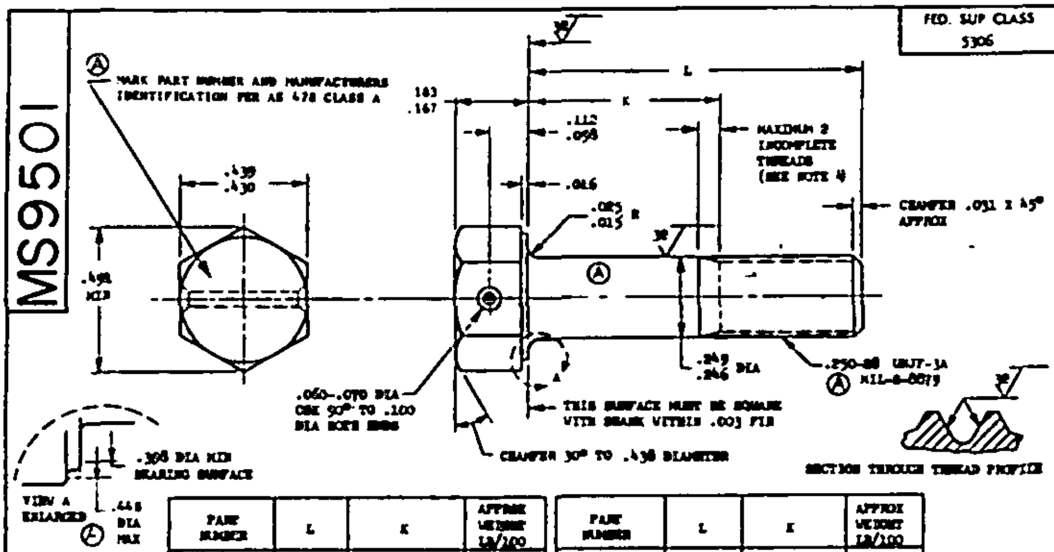

Ⓐ MARK PART NUMBER AND MANUFACTURERS IDENTIFICATION PER AS 478 CLASS A
.439
.430
.498 MIN
.183
.167
.112
.098
.016
.025
.015 R
32
L
K
MAXIMUM 2 INCOMPLETE THREADS (SEE NOTE 4)
CHAMFER .031 X 45° APPROX
32
Ⓐ
.249
.246 DIA
.250-28 UNJF-3A
Ⓐ MIL-S-8879
.060-.070 DIA CSK 90° TO .100 DIA BOTH ENDS
THIS SURFACE MUST BE SQUARE WITH SHANK WITHIN .003 FIR
CHAMFER 30° TO .438 DIAMETER
A
.398 DIA MIN BEARING SURFACE
VIEW A ENLARGED
.448 DIA MAX
Ⓐ
32
SECTION THROUGH THREAD PROFILE

PART NUMBER	L	K	APPROX WEIGHT LB/100
Ⓐ MS9501-02	1.812	1.002-1.062	3.27
Ⓐ MS9501-03	1.938	1.128-1.188	3.44
MS9501-04	.375	.079-.099	1.30
MS9501-05	.438	.079-.099	1.38
MS9501-06	.500	.079-.099	1.47
MS9501-07	.562	.079-.099	1.55
MS9501-08	.625	.079-.099	1.64
MS9501-09	.688	.079-.099	1.73
MS9501-10	.750	.079-.099	1.82
MS9501-11	.812	.079-.099	1.90
MS9501-12	.875	.079-.125	1.98
MS9501-13	.938	.128-.188	2.07
MS9501-14	1.000	.190-.250	2.16
MS9501-15	1.062	.252-.312	2.24
MS9501-16	1.125	.315-.375	2.33
MS9501-17	1.188	.378-.438	2.41
MS9501-18	1.250	.440-.500	2.50
MS9501-19	1.312	.502-.562	2.58
MS9501-20	1.375	.565-.625	2.67
MS9501-21	1.438	.628-.688	2.76
MS9501-22	1.500	.690-.750	2.84
MS9501-23	1.562	.752-.812	2.93
MS9501-24	1.625	.815-.875	3.02
MS9501-25	1.688	.878-.938	3.10
MS9501-26	1.750	.940-1.000	3.19
MS9501-27	1.875	1.065-1.125	3.36
MS9501-28	2.000	1.190-1.250	3.53
MS9501-29	2.125	1.315-1.375	3.70
MS9501-30	2.250	1.440-1.500	3.87

PART NUMBER	L	K	APPROX WEIGHT LB/100
MS9501-31	2.375	1.565-1.625	4.05
MS9501-32	2.500	1.690-1.750	4.22
MS9501-33	2.625	1.815-1.875	4.39
MS9501-34	2.750	1.940-2.000	4.56
MS9501-35	2.875	2.065-2.125	4.74
MS9501-36	3.000	2.190-2.250	4.91
MS9501-37	3.125	2.315-2.375	5.08
MS9501-38	3.250	2.440-2.500	5.25
MS9501-39	3.375	2.565-2.625	5.42
MS9501-40	3.500	2.690-2.750	5.60
MS9501-41	3.625	2.815-2.875	5.77
MS9501-42	3.750	2.940-3.000	5.94
MS9501-43	3.875	3.065-3.125	6.11
MS9501-44	4.000	3.190-3.250	6.28
MS9501-45	4.125	3.315-3.375	6.46
MS9501-46	4.250	3.440-3.500	6.63
MS9501-47	4.375	3.565-3.625	6.80
MS9501-48	4.500	3.690-3.750	6.97
MS9501-49	4.625	3.815-3.875	7.14
MS9501-50	4.750	3.940-4.000	7.32
MS9501-51	4.875	4.065-4.125	7.49
MS9501-52	5.000	4.190-4.250	7.66
MS9501-53	5.125	4.315-4.375	7.83
MS9501-54	5.250	4.440-4.500	8.00
MS9501-55	5.375	4.565-4.625	8.18
MS9501-56	5.500	4.690-4.750	8.35
MS9501-57	5.625	4.815-4.875	8.52
MS9501-58	5.750	4.940-5.000	8.66
MS9501-59	5.875	5.065-5.125	8.83
MS9501-60	6.000	5.190-5.250	9.00

Ⓐ 1. SHANK SHALL BE STRAIGHT WITHIN .003 TOTAL PER INCH OF BOLT LENGTH
2. THE CONCENTRICITY OF THREAD PD IN RELATION TO THE SHANK SHALL BE WITHIN .006 FIR.
3. THE CONCENTRICITY OF THE SHANK IN RELATION TO THE WASHER FACE DIAMETER AND HEXAGON SHALL BE WITHIN .013 FIR.
4. INCOMPLETE THREADS NOT TO ENTER FILLET.
5. MATERIAL: CORROSION AND HEAT RESISTANT STEEL AMS 5731.
6. MANUFACTURING SPECIFICATION: AMS 7477.
7. FLUORESCENT PENETRANT INSPECTION PER AMS 2645.
Ⓐ 8. SURFACE TEXTURE: USAS B46.1-1962 UNLESS OTHERWISE SPECIFIED SURFACES TO BE 125 MICROINCHES EXCEPT HEXAGON
9. BREAK SHARP EDGES .003-.015 UNLESS OTHERWISE SPECIFIED.
10. DIMENSIONS IN INCHES. UNLESS OTHERWISE SPECIFIED. TOLERANCES: LINEAR DIMENSIONS ± .010, ANGULAR DIMENSIONS ± 5°.
11. DO NOT USE UNASSIGNED PART NUMBERS.

AS & AMS ARE SOCIETY OF AUTOMOTIVE ENGINEERS, INC. PUBLICATIONS.
Ⓐ THIS STANDARD WAS DEVELOPED COOPERATIVELY WITH THE MILITARY SERVICES BY THE SAE AEROSPACE PART STANDARDS DIVISION

APPROVED 5 May 1965 REVISED Ⓐ 17 Nov 69

Review activities: Army - WC, MI
Navy - OS, [illegible]

User activities:

This military standard is approved by the Department of Defense and is mandatory on all activities. Selection for all new engineering and design applications and for repetitive use shall be made from this document.

P.A. USAF - 11 Other Cust Army - AV Navy - AS	INTERNATIONAL INTEREST ASCC AIR STD 17/2	TITLE Ⓐ BOLT, MACHINED - HEXAGON HEAD, DRILLED, 1 HOLE, FULL SHANK, AMS 5731, .250-28 UNJF-3A
PROCUREMENT SPECIFICATION NONE	SUPERSEDES:	

MILITARY STANDARD

MS9501

SHEET 1 OF 1

DD FORM 672-1 (Coordinated)

PREVIOUS EDITIONS OF THIS FORM ARE OBSOLETE

Source: https://assist.dla.mil -- Downloaded: 202610-23T13:18Z
Check the source to verify that this is the current version before use.