FED. SUP CLASS
5306

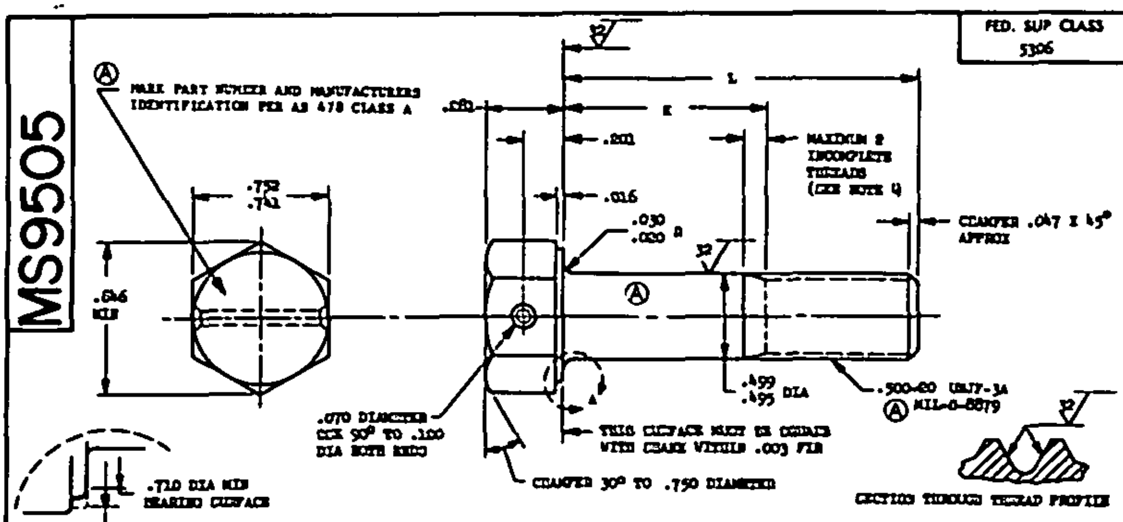
Ⓐ MARK PART NUMBER AND MANUFACTURERS IDENTIFICATION PER AS 478 CLASS A
32
L
K
.020
.020
.016
.030
.020 R
MAXIMUM 2 INCOMPLETE THREADS (SEE NOTE 4)
CHAMFER .047 X 45° APPROX
.752
.741
.646 MIN
Ⓐ
32
.499
.495 DIA
.500-20 UNJF-3A
Ⓐ MIL-S-8879
A
.070 DIAMETER CSK 90° TO .100 DIA BOTH ENDS
THIS SURFACE MUST BE SQUARE WITH SHANK WITHIN .003 FIR
CHAMFER 30° TO .750 DIAMETER
32
SECTION THROUGH THREAD PROFILE
.710 DIA MIN BEARING SURFACE
VIEW A ENLARGED
Ⓐ
.760 DIA MAX

PART NUMBER	L	K	APPROX WEIGHT LB/100
MS9505-04	.812	.105-.125	8.30
MS9505-05	.875	.105-.125	8.65
MS9505-06	.938	.105-.125	9.00
MS9505-07	1.000	.105-.125	9.35
MS9505-08	1.062	.105-.125	9.72
MS9505-09	1.125	.105-.125	10.04
MS9505-10	1.188	.105-.125	10.39
MS9505-11	1.250	.105-.125	10.73
MS9505-12	1.312	.105-.125	11.08
MS9505-13	1.375	.105-.125	11.43
MS9505-14	1.438	.128-.188	11.78
MS9505-15	1.500	.190-.250	12.12
MS9505-16	1.562	.252-.312	12.46
MS9505-17	1.625	.315-.375	12.87
MS9505-18	1.688	.378-.438	13.16
MS9505-19	1.750	.440-.500	13.51
MS9505-20	1.875	.565-.625	14.20
MS9505-21	2.000	.690-.750	14.89
MS9505-22	2.125	.815-.875	15.59
MS9505-23	2.250	.940-1.000	16.28
MS9505-24	2.375	1.065-1.125	16.97
MS9505-25	2.500	1.190-1.250	17.67
MS9505-26	2.625	1.315-1.375	18.36
MS9505-27	2.750	1.440-1.500	19.05
MS9505-28	2.875	1.565-1.625	19.75
MS9505-29	3.000	1.690-1.750	20.44
MS9505-30	3.125	1.815-1.875	21.14

PART NUMBER	L	K	APPROX WEIGHT LB/100
MS9505-31	3.250	1.940-2.000	21.83
MS9505-32	3.375	2.065-2.125	22.52
MS9505-33	3.500	2.190-2.250	23.22
MS9505-34	3.625	2.315-2.375	23.91
MS9505-35	3.750	2.440-2.500	24.60
MS9505-36	3.875	2.565-2.625	25.30
MS9505-37	4.000	2.690-2.750	25.99
MS9505-38	4.125	2.815-2.875	26.68
MS9505-39	4.250	2.940-3.000	27.38
MS9505-40	4.375	3.065-3.125	28.08
MS9505-41	4.500	3.190-3.250	28.77
MS9505-42	4.625	3.315-3.375	29.46
MS9505-43	4.750	3.440-3.500	30.15
MS9505-44	4.875	3.565-3.625	30.84
MS9505-45	5.000	3.690-3.750	31.54
MS9505-46	5.125	3.815-3.875	32.23
MS9505-47	5.250	3.940-4.000	32.92
MS9505-48	5.375	4.065-4.125	33.62
MS9505-49	5.500	4.190-4.250	34.31
MS9505-50	5.625	4.315-4.375	35.01
MS9505-51	5.750	4.440-4.500	35.70
MS9505-52	5.875	4.565-4.625	36.39
MS9505-53	6.000	4.690-4.750	37.09
MS9505-54	1.812	.502-.562	13.83 Ⓐ
MS9505-55	1.938	.628-.688	14.55 Ⓐ

Ⓐ 1. SHANK SHALL BE STRAIGHT WITHIN .002 TOTAL PER INCH OF BOLT LENGTH
2. THE CONCENTRICITY OF THREAD PD IN RELATION TO THE SHANK SHALL BE WITHIN .006 FIR.
3. THE CONCENTRICITY OF THE SHANK IN RELATION TO THE WASHER FACE DIAMETER AND HEXAGON SHALL BE WITHIN .023 FIR.
4. INCOMPLETE THREADS NOT TO ENTER FILLET.
5. MATERIAL: CORROSION AND HEAT RESISTANT STEEL AMS 5731.
6. MANUFACTURING SPECIFICATION: AMS 7477.
7. FLUORESCENT PENETRANT INSPECTION PER AMS 2645.

Ⓐ 8. SURFACE TEXTURE: USAS B46.1-1962 UNLESS OTHERWISE SPECIFIED SURFACES TO BE 125 MICROINCHES EXCEPT HEXAGON
9. BREAK SHARP EDGES .003-.015 UNLESS OTHERWISE SPECIFIED.
10. DIMENSIONS IN INCHES. UNLESS OTHERWISE SPECIFIED, TOLERANCES: LINEAR DIMENSIONS ± .010, ANGULAR DIMENSIONS ± 5°.
11. DO NOT USE UNASSIGNED PART NUMBERS.

AS & AMS ARE SOCIETY OF AUTOMOTIVE ENGINEERS, INC. PUBLICATIONS.

Ⓐ THIS STANDARD WAS DEVELOPED COOPERATIVELY WITH THE MILITARY SERVICES BY THE SAE AEROSPACE PART STANDARDS DIVISION

Review activities: Army - MC, MI
Navy - AS, OS

User activities:

This military standard is approved by the Department of Defense and is mandatory for use by all activities. [illegible] for all new engineering and design applications and for repetitive use shall be made from this document.

APPROVED 5 May 1965
REVISED Ⓐ 17 Nov 69

P Ⓐ USAF - 11 Other Cust Army - AV Navy - AS	INTERNATIONAL INTEREST ASCC AIR STD 17/7	TITLE Ⓐ BOLT, MACHINED - HEXAGON HEAD, DRILLED, 1 HOLE, FULL SHANK, AMS 5731, .500-20 UNJF-3A
PROCUREMENT SPECIFICATION NONE	SUPERSEDES:	

MILITARY STANDARD

MS9505

SHEET 1 OF 1

DD FORM 1 SEP 58 672-1 (Continued)

PREVIOUS EDITIONS OF THIS FORM ARE OBSOLETE

☆ U. S. GOVERNMENT PRINTING OFFICE: 1970-393-093/S-3744

Source: https://assist.dla.mil -- Downloaded: 2026-10-23T13:18Z
Check the source to verify that this is the current version before use.