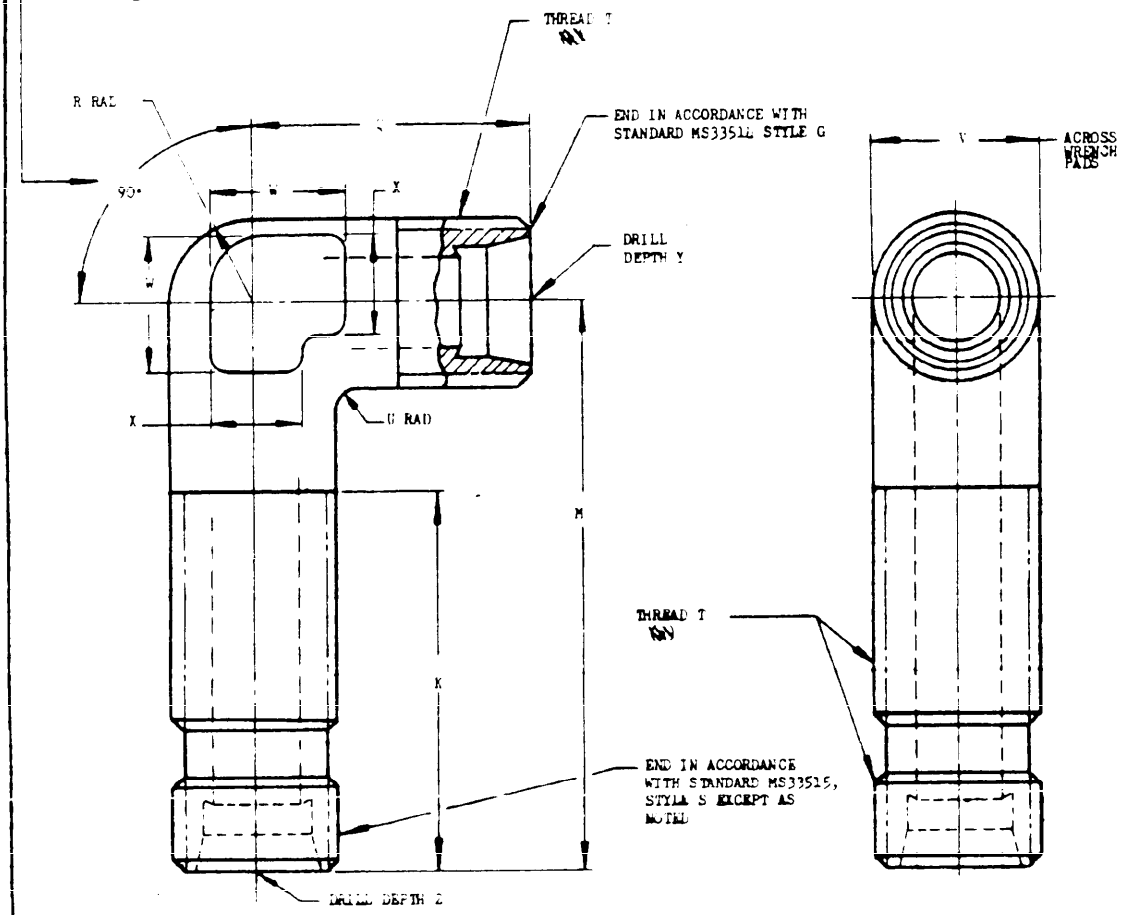
FED. SUP CLASS

TOLERANCES UP TO AND INCLUDING -6 SIZE ±2-1/2°, ABOVE -6 SIZE ±1-1/2°



DASH NO.	TUBE OD	THREAD T (A) MIL-S-8879	W MIN FULL THD	M +.062 -.000	S +.047 -.000	R	G	V	K APPROX	X APPROX	Y +.062 -.000	Z +.047 -.000	WT LB MAX STEEL	WT LB MAX ALUM ALLOY	WT LB MAX TI ALLOY
-04	.250	.3125-24 UNJF-3A	.188	1.750	.994	.625	.062	1.000	.375	.250	.969	1.125	.088	.031	.049
-05	.312	.3750-24 UNJF-3A	.188	1.844	1.038	.625	.062	1.000	.500	.312	1.094	1.219	.149	.054	.085
-06	.375	.4375-20 UNJF-3A	.250	2.031	1.060	.781	.062	1.000	.562	.375	1.156	1.281	.210	.077	.120
-08	.500	.5625-18 UNJF-3A	.312	2.094	1.144	.781	.062	1.000	.750	.438	1.344	1.469	.329	.117	.184
-10	.625	.6875-16 UNJF-3A	.312	2.156	1.206	.781	.062	1.000	.875	.562	1.469	1.594	.448	.159	.251
-12	.750	.8750-12 UNJF-3A	.438	2.469	1.500	.937	.125	1.250	.875	.750	1.562	3.139			
-16	1.000	1.0625-12 UNJF-3A	.438	2.625	1.620	1.125	.125	1.250	1.062	.875	1.719	3.470			
-20	1.250	1.3125-12 UNJF-3A	.438	2.781	1.739	1.250	.125	1.250	1.312	1.000	1.875	3.626	1.603	.448	.684
-24	1.500	1.6250-12 UNJF-3A	.438	2.937	2.000	1.812	.188	1.625	1.625	1.250	2.125	4.468			

(B) ~~(a) PARTS WITH THREADS IN ACCORDANCE WITH MIL-S-7742 UP THROUGH SIZE, PITCH AND TOLERANCE CLASS ARE ACCEPTABLE FOR PROCUREMENT UNTIL 1 JULY 1981, BUT PARTS WITH MIL-S-8879 THREADS WILL NOT BE PROCURED THEREAFTER. EXISTING STOCKS ARE TO BE USED UNTIL EXHAUSTED~~

1. MATERIALS: CARBON STEEL - FORGINGS
   ALUMINUM ALLOY - FORGINGS
   CORROSION RESISTANT STEEL - FORGINGS
   (B) TITANIUM ALLOY - FORGINGS
   (B) SEE PROCUREMENT SPECIFICATION
   NOTE: PARTS MADE FROM 2137 OR 2161 FORGINGS QUALIFIED TO MIL-F-18280C SHALL NOT BE SUPPLIED AFTER 30 JUNE 1984.
2. FINISH: SEE PROCUREMENT SPECIFICATION.
3. BREAK ALL SHARP EDGES AND REMOVE ALL BURRS AND SLIVERS.
4. DIMENSIONS IN INCHES. UNLESS OTHERWISE SPECIFIED, TOLERANCES: DECIMAL ±.016.

(B) DENOTES CHANGES

APPROVED 29 Nov 57 REVISED (A) 27 June 69 (B) 26 JUNE 1981

User activities: NAVY - OS, ARMY - CL, CR, MI, AT

Review activities: USAF - 11, ARMY - AR, MI, DLA - CS

This military standard is approved by the Department of Defense and is mandatory on all activities. Selection for all new engineering and design applications and for repetitive use shall be made from this document.

P.A. Navy - AS, Other Cust: USAF - 99, Army-AV	INTERNATIONAL INTEREST: SEE NOTE 7	TITLE: ELBOW, 90° UNIVERSAL, FLARELESS TUBE, HIGH PROFILE	MILITARY STANDARD MS21925
PROCUREMENT SPECIFICATION: MIL-F-18280	SUPERSEDES		SHEET 1 OF 2

DD FORM 672-1 (Coordinated) PREVIOUS EDITIONS OF THIS FORM ARE OBSOLETE PROJECT NO. 4730-0165

ASC use only

Source: https://assist.dla.mil -- Downloaded: 2026-10-23T14:41Z
Check the source to verify that this is the current version before use.

FED. SUP CLASS

5. PART NUMBERS:
NO [illegible] IN PART NUMBER FOR CARBON STEEL.
ADD D AFTER DASH NUMBER FOR ALUMINUM ALLOY (2024).
ADD W IN PLACE OF DASH FOR ALUMINUM ALLOY (7075).
~~ADD C AFTER DASH NUMBER FOR CORROSION RESISTANT STEEL, TYPE 304, 316, 321, OR 347.~~
ADD J IN PLACE OF DASH FOR CORROSION RESISTANT STEEL, TYPE 304.
ADD K IN PLACE OF DASH FOR CORROSION RESISTANT STEEL, TYPE 316.
ADD S AFTER DASH NUMBER FOR CORROSION RESISTANT STEEL, TYPE ~~304, 316, AND~~ 347. PARTS ARE NOT TO BE MANUFACTURED FROM TYPE 304L STEEL AFTER 27 JUNE 1969.
(B) ADD T AFTER DASH NUMBER FOR TITANIUM ALLOY (6AL-4V).

EXAMPLES OF PART NUMBERS:
MS21925-4 - ELBOW, 1/4 TUBING, CARBON STEEL.
MS21925-4D - ELBOW, 1/4 TUBING, ALUMINUM ALLOY (2024).
MS21925W4 - ELBOW, 1/4 TUBING, ALUMINUM ALLOY (7075).
MS21925J4 - ELBOW, 1/4 TUBING, CORROSION RESISTANT STEEL, TYPE 304.
MS21925K4 - ELBOW, 1/4 TUBING, CORROSION RESISTANT STEEL, TYPE 316.
MS21925-4C - ELBOW, 1/4 TUBING, CORROSION RESISTANT STEEL, TYPE 347.
(B) MS21925-4T - ELBOW, 1/4 TUBING, TITANIUM ALLOY (6AL-4V).

(B) 6. ~~PARTS CODED C ARE INACTIVE FOR DESIGN AFTER 27 JUNE 1969. PARTS CODED C MAY BE USED UNTIL STOCKS ARE EXHAUSTED. PARTS CODED J OR K MAY BE USED IN LIEU OF PARTS CODED C.~~
(B) ITEMS CODED "C" ON PREVIOUS ISSUES OF THIS STANDARD ARE NO LONGER TO BE FURNISHED. UNLESS OTHERWISE SPECIFIED, PARTS CODED J, K, OR S (AT SUPPLIER'S OPTION) SHALL BE FURNISHED IN LIEU OF "C" CODED PARTS.
7. CERTAIN PROVISIONS (SCREW THREADS) OF THIS STANDARD ARE THE SUBJECT OF INTERNATIONAL STANDARDIZATION AGREEMENT ASCC AIR STD 17/15. WHEN REVISION OR CANCELLATION OF THIS STANDARD IS PROPOSED WHICH WILL AFFECT OR VIOLATE THE INTERNATIONAL AGREEMENT CONCERNED, THE PREPARING ACTIVITY WILL TAKE APPROPRIATE RECONCILIATION ACTION THROUGH INTERNATIONAL STANDARDIZATION CHANNELS, INCLUDING DEPARTMENTAL STANDARDIZATION OFFICES, IF REQUIRED.
(B) 8. TITANIUM NOT RECOMMENDED FOR USE IN OXYGEN SYSTEMS.
9. FOR DESIGN FEATURE PURPOSES, THIS STANDARD TAKES PRECEDENCE OVER PROCUREMENT DOCUMENTS REFERENCED HEREIN.
10. REFERENCED DOCUMENTS SHALL BE OF THE ISSUE IN EFFECT ON DATE OF INVITATIONS FOR BID.

APPROVED 29 Nov 57 REVISED (B) FOR CHANGES SEE SHEETS 1 AND 2.

User activities: NAVY - OS
ARMY - CL, CR, MP, AT

Review activities: USAF - 11
ARMY - AR, MI
DLA - CS

This military standard is approved by the Department of Defense and is mandatory for all activities. Submission for all new engineering and design applications and for repetitive uses should be made from this document.

P.A. Navy - AS Other Cognizant USAF - 99 Army-AV	INTERNATIONAL INTEREST SEE NOTE 7	TITLE ELBOW, 90° UNIVERSAL, FLARELESS TUBE, HIGH PROFILE	MILITARY STANDARD MS21925
PROCUREMENT SPECIFICATION MIL-F-18280	SUPERSEDES:		SHEET 2 OF 2

DD FORM 672-1 (Coordinated)
ASG use only

PREVIOUS EDITIONS OF THIS FORM ARE OBSOLETE.

Source: https://assist.dla.mil -- Downloaded: 2026-10-23T14:41Z
Check the source to verify that this is the current version before use.