FED. SUP CLASS
5930

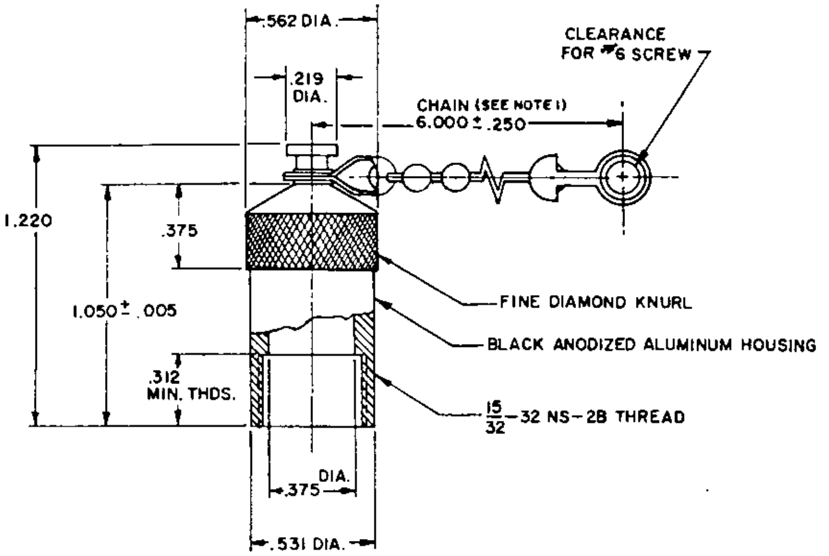

NOTES:

1. Material:

Cover- Aluminum Alloy Specification QQ-A-351, or QQ-A-591, Composition 1, 2, 5, 5A, 10, 11. Finish- Black Anodize Specification MIL-A-8625B, Type 1, Class 2.

Chain- Stainless Steel Weldless Bead Chain with fastener both ends, Fed. Specification RR-C-271, Type II, Class 5, Trade number 6.

Chain End Fastener- Commercial Grade of Stainless Steel. Chain end fasteners shall be of heavy gauge stainless steel, the ultimate strength of which shall be at least 125% that of the minimum chain strength.

2. Threads in accordance with Specification MIL-S-7742.
3. Remove all burrs and sharp edges.
4. All dimensions are in inches. Tolerance, unless otherwise specified, is ± .015.
5. Intended Use: To provide positive guard for toggle lever of single hole mounting switches. The guard is threaded onto the switch bushing & guards the switch in the center position. To operate switch, the guard must be unthreaded and removed from switch.
6. PART NUMBER: MS 90450-1

Ⓐ CANCELED AFTER 28 FEBRUARY 1986 NO SUPERSEDING STANDARD

Ⓐ DENOTES CHANGES

APPROVED L.M.W. 9/7/66 REVISED Ⓐ 28 FEBRUARY 1986

P.A. NAVY - AS
Other Cust

TITLE
GUARD, THREADED CAP, TOGGLE SWITCH

MILITARY STANDARD
MS 90450(AS)

PROCUREMENT SPECIFICATION
NONE

SUPERSEDES:

SHEET 1 OF 1

AMSC N/A
DISTRIBUTION STATEMENT A. Approved for public release; distribution is unlimited.

This standard has been approved by the NAVAL AIR SYSTEMS COMMAND Department of the NAVY and is mandatory for use by that activity. All other military activities are required to employ this standard where suitable.

Source: https://assist.dla.mil -- Downloaded: 2026-10-23T20:36Z
Check the source to verify that this is the current version before use.

DD FORM 1 SEP 67 672-1 PREVIOUS EDITIONS OF THIS FORM ARE OBSOLETE.

Project No. 5930-N615-02