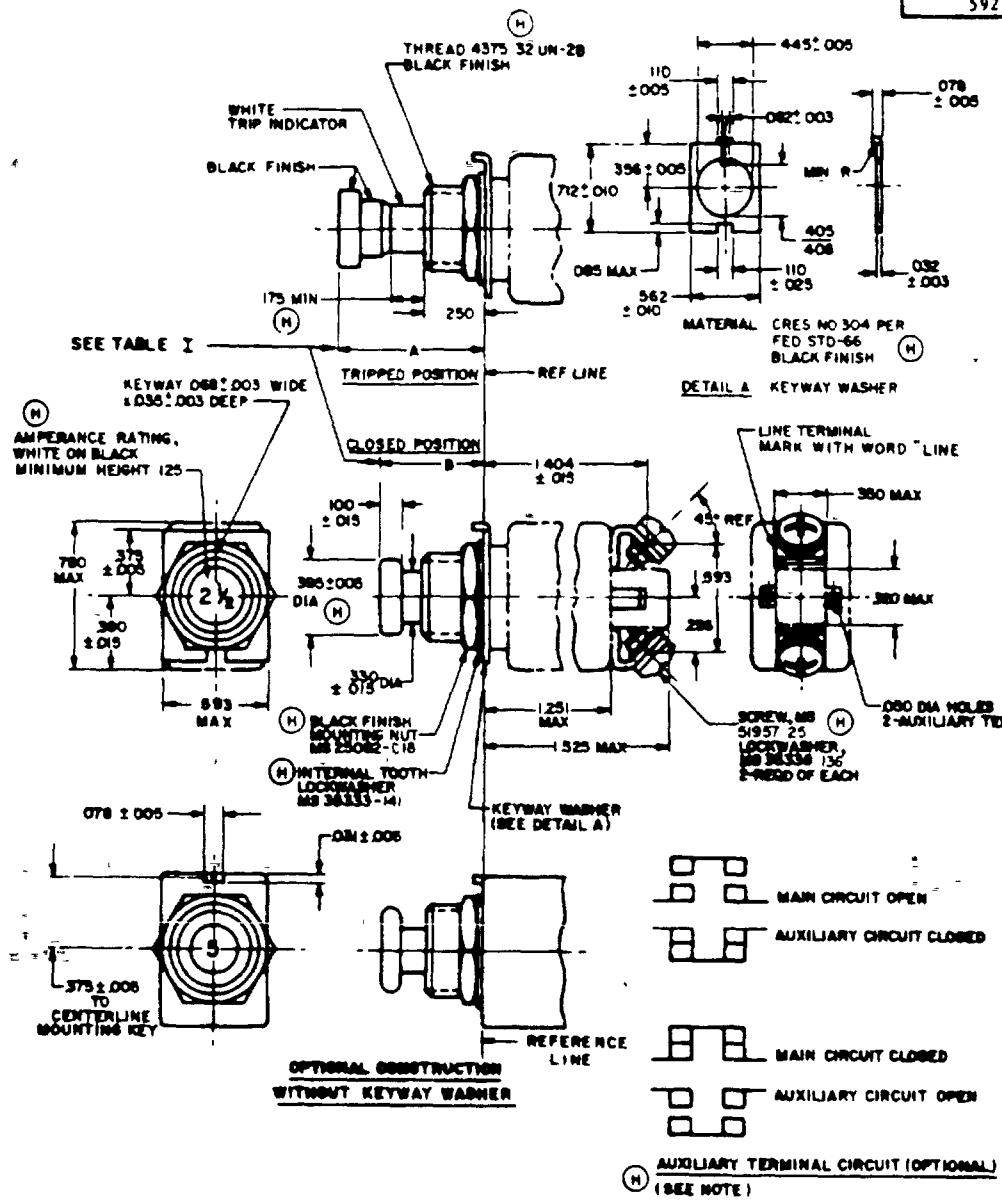
FED. SUP CLASS
5925




(H)

| PUSHBUTTON | A (MAX) | B (MIN) |
|---|---|---|
| STANDARD | 759 | 407 |
| EXTRA LENGTH | 1 134 | 782 |

(H) DENOTES CHANGES

| | | | |
|---|---|---|---|
| P.A. NAVY – AS Other Govt LSAF – 85 ARMY – ER | INTERNATIONAL INTEREST * | TITLE CIRCUIT BREAKER, TRIP-FREE, PUSH-P UL 1 2 THRU 20 AMP TYPE | MILITARY STANDARD MS 26574 |
| PROCUREMENT SPECIFICATION MIL-C-5809 | SUPERSEDING | | SHEET 1 OF 4 |

DD FORM 672-1 (Reverse)

PROJECT 5925-0127

ARMY - AT SM WL
ARMY - AV
USAF - 11
DESC - ES

AMSC N/A
DISTRIBUTION STATEMENT A Approved for public release; distribution is unlimited

Source: https://assist.dla.mil -- Downloaded: 2026-10-23T15:13Z
Check the source to verify that this is the current version before use.

FSC SUP CLASS
5925

TABLE I (F)

ELECTRICAL AND MECHANICAL CHARACTERISTICS

| DASH NUMBER | NOMINAL CAPACITY AMPERES | VOLTAGE DROP MAX (V) | WEIGHT MAX (LBS) | OPERATING FORCE MAX (LBS) PULL-OUT | OPERATING FORCE MAX (LBS) RESET | ENDURANCE CYCLES (MAIN) RESISTIVE AC | ENDURANCE CYCLES (MAIN) RESISTIVE DC | ENDURANCE CYCLES (MAIN) INDUCTIVE AC | ENDURANCE CYCLES (MAIN) INDUCTIVE DC | MECH NO LOAD |
|---|---|---|---|---|---|---|---|---|---|---|
| 1 2 | 0 5 (1/2) | 2 0 | | | | | | | | |
| 3/4 | 0 75 (3/4) | 1 45 | | | | | | | | |
| 1 | 1 | 1 1 | | | | | | | | |
| 1-1/2 | 1 5 (1-1/2) | 75 | | | | | | | | |
| 2 | 2 | 75 | | | | | | | | |
| 2-1/2 | 2 5 (2-1/2) | 70 | 066 | 5 | 5 | 1/ 5,000 | 2/ 5 000 | 1/ 2 500 6 TO 7 LAGGING POWER FACTOR | 2/ 2 500 | 5 000 |
| 3 | 3 | 55 | | | | | | | | |
| 4 | 4 | 45 | | | | | | | | |
| 5 | 5 | 35 | | | | | | | | |
| 7-1/2 | 7 5 (7-1/2) | 30 | | | | | | | | |
| 10 | 10 | 28 | | | | | | | | |
| 15 | 15 | 25 | | | | | | | | |
| 20 | 20 | 25 | | | | | | | | |
| ENDURANCE CYCLES (AUXILIARY CIRCUIT) | | | | | | 1/ 5,000 WITH 3 AMP LOAD | 2/ 5,000 WITH 5 AMP LOAD | 1/ 5,000 WITH 2 AMP 6 TO 7 LAG P F | 2/ 5,000 WITH 3 AMP LOAD | |

1/ 400 CYCLE 115/200 VOLT SYSTEM TESTED AT 120 ± 5 VOLTS 380-420 HZ
2/ 28 VOLTS DC SYSTEM TESTED AT 30 ± 2 VOLTS

TABLE II (H)

DETAIL CALIBRATION REQUIREMENTS -- TRIP TIME IN SECONDS

| NOMINAL CAPACITY AMPERES | +25°C PERCENT RATED CURRENT | | | | | +55°C PERCENT RATED CURRENT | | +71°C PERCENT RATED CURRENT | |
|---|---|---|---|---|---|---|---|---|---|
| | 115 | 150 | 200 | 500 | 1000 | 135 | 180 | 90 | 130 |
| 0 5 (1/2) | MUST HOLD 1 HOUR MIN | MUST TRIP 1 HOUR MAX | 2 TO 20 | 16 TO 1 2 | 046 TO 0 8 | MUST HOLD - 1 HOUR MIN | MUST TRIP 1 HOUR MAX | MUST HOLD 1 HOUR MIN | MUST TRIP - 1 -HOUR MAX |
| 0 75 (3/4) | | | | | | | | | |
| 1 | | | | | | | | | |
| 1 5 (1-1/2) | | | | | | | | | |
| 2 | | | | | | | | | |
| 2 5 (2-1/2) | | | | | | | | | |
| 3 | | | | | | | | | |
| 4 | | | | | | | | | |
| 5 | | | | | | | | | |
| 7 5 (7-1/2) | | | | | | | | | |
| 10 | | | | | | | | | |
| 15 | | | | | | | | | |
| 20 | | | | | | | | | |

AMBIENT TEMPERATURE TOLERANCE ±2°C

ARMY - AT SM MC
ARMY - AV
USAF - 11
DESC - ES

AMSC N/A FOR CHANGES SEE SHEETS 1 Thru 4
AREA 8 JUN 64

P.A.
NAVY - AS
USAF - 85
ARMY - ER
INTERNATIONAL INTEREST SEE NOTE 6

TITLE: CIRCUIT BREAKER, TRIP FREE, PUSH-P... 2 THRU 30 AMP, TYPE...

MILITARY STANDARD
MS26574

PROCUREMENT SPECIFICATION: MIL-C-5809

SHEET ... OF 4

DD FORM 672-1

Source: https://assist.dla.mil -- Downloaded: 2026-10-23T15:13Z
Check the source to verify that this is the current version before use.

FED. SUP CLASS
5925

TABLE III (H)

| NOMINAL CAPACITY AMPERES | INTERRUPTING CURRENT (AMPERES) REQUIREMENTS | | | | | |
|---|---|---|---|---|---|---|
| | TEST DESIGNATION PER MIL-C-5809 | | | | | |
| | A | B | C | D | E | F |
| 0.5 (1/2) | UNLIMITED | UNLIMITED | UNLIMITED | UNLIMITED | (a) 2,000<br>(b) 1,000<br>(c) 750 | (a) 3,000<br>(b) 1,500<br>(c) 1,000 |
| 0.75 (3/4) | | | | | | |
| 1 | | | | | | |
| 1.5 (1-1/2) | | | | | | |
| 2 | 800 | 800 | | | (a) 500<br>(b) 300<br>(c) 50 | |
| 2.5 (2-1/2) | | | | | | |
| 3 | | | | | | |
| 4 | | | | | | |
| 5 | | | | | | |
| 7.5 (7-1/2) | 500 | 500 | 2,000 | 2,000 | (a) 300<br>(b) 50 | (a) 1,500<br>(b) 1,000<br>(c) 500 |
| 10 | | | | | | |
| 15 | | | | | | |
| 20 | | | | | | |

TABLE IV (H)

| ENVIRONMENTAL PERFORMANCE | |
|---|---|
| MAXIMUM OPERATING ALTITUDE - FT | 80,000 |
| OPERATING AMBIENT TEMPERATURE RANGE | -55°C to +71°C |
| VIBRATION - IN ACCORDANCE WITH MIL-C-5809 | SINE - REQUIRED<br>RANDOM - (OPTIONAL) |
| SHOCK | 30G, MIL-STD-202, METHOD 213, TEST CONDITION J |
| ACCELERATION | 10G |

(H) REQUIREMENTS

1 THE PART NUMBERS FOR CIRCUIT BREAKERS IN ACCORDANCE WITH THIS SPECIFICATION SHALL CONFORM TO THE EXAMPLE BELOW

MS26574 - DSAL

- EXTRA LENGTH PUSHBUTTON (OPTIONAL)
- AUXILIARY TERMINALS (OPTIONAL)
- AMPERAGE RATING
- RANDOM VIBRATION LEVEL (OPTIONAL)
- BASIC PART NUMBER

WHEN A DESIGNATOR IS NOT APPLICABLE IT SHALL BE OMITTED FROM THE PART NUMBER

2 FOR CIRCUIT BREAKERS WITH AUXILIARY TERMINALS WHEN THE MAIN CIRCUIT IS OPEN THE AUXILIARY CIRCUIT IS CLOSED, AND WHEN THE MAIN CIRCUIT IS CLOSED THE AUXILIARY CIRCUIT IS OPEN

3 CIRCUIT BREAKERS ARE DESIGNED TO BE NONRECYCLING AS DEFINED IN MIL-C-5809

4 THE KEYWASHER OF DETAIL A SHALL BE PASSIVATED PER QQ-P-35

5 AUXILIARY TERMINALS ON THE CIRCUIT BREAKERS ARE INDICATED BY THE LETTER A IN THE PART NUMBER

AMENDMENT 4 FOR CHANGES SEE SHEETS 1 THRU 4
AMENDMENT 3 8 JUN 64

P.A.
NAVY - AS
Other Cust
USAF - 85
ARMY - ER

INTER
NATIONAL
INTEREST
SEE NOTE 6

TITLE: CIRCUIT BREAKER, TRIP FREE, PUSH-PULL, 0.5 THRU 20 AMP, TYPE

MILITARY STANDARD

MS 26574

PROCUREMENT SPECIFICATION: MIL-C-5809

SUPERSEDING

SHEET 1 OF 3

DD FORM 672-1

Source: https://assist.dla.mil -- Downloaded: 2026-10-23T15:13Z
Check the source to verify that this is the current version before use.

FSC CLASS
5925

NOTES

1 DIMENSIONS IN INCHES UNLESS OTHERWISE SPECIFIED. TOLERANCE DECIMALS ± .031, ANGLES ±2°

2 PHANTOM LINES INDICATE THAT CONTOUR IS OPTIONAL PROVIDED MAXIMUM DIMENSIONS ARE NOT EXCEEDED

3 VOLTAGE RATING 28 VDC NOMINAL OR 115V 400 HZ NOMINAL

4 FOR DESIGN FEATURE PURPOSES THIS STANDARD TAKES PRECEDENCE OVER PROCUREMENT DOCUMENTS REFERENCED HEREIN

5 REFERENCE DOCUMENTS SHALL BE OF THE ISSUE IN EFFECT ON DATE OF INVITATION FOR BID

6 CERTAIN PROVISIONS OF THIS STANDARD ARE THE SUBJECT OF INTERNATIONAL STANDARDIZATION AGREEMENT (ASCC 12/3) WHEN REVISION OR CANCELLATION OF THIS STANDARD IS PROPOSED WHICH WILL EFFECT OR VIOLATE THE INTERNATIONAL AGREEMENT CONVERNED THE PREPARING ACTIVITY WILL TAKE APPROPRIATE RECONCILIATION ACTION THROUGH INTERNATIONAL STANDARDIZATION CHANNELS, INCLUDING DEPARTMENTAL STANDARDIZATION OFFICES, IF REQUIRED

APPROVED 8 JUN 64 — AMSC N FOR CHANGES SEE SHEETS 1 THRU 4

P.A.: NAVY — AS; USAF — 85; ARMY — ER; INTER-NATIONAL INTEREST SEE NOTE 6

TITLE: CIRCUIT BREAKER TRIP-FREE PUSH-PULL 1 2 THRU 30 AMP TYPE

MILITARY STANDARD

MS26574

PROCUREMENT SPECIFICATION: MIL-C 5809

SUPERSEDING:

SHEET 4 OF 4

DD FORM 672-1

ARMY - AT, SM, MC
ARMY - AV
USAF - 11
DESC - ES

Source: https://assist.dla.mil -- Downloaded: 2026-10-23T15:13Z
Check the source to verify that this is the current version before use.