FED. SUP CLASS.
5306

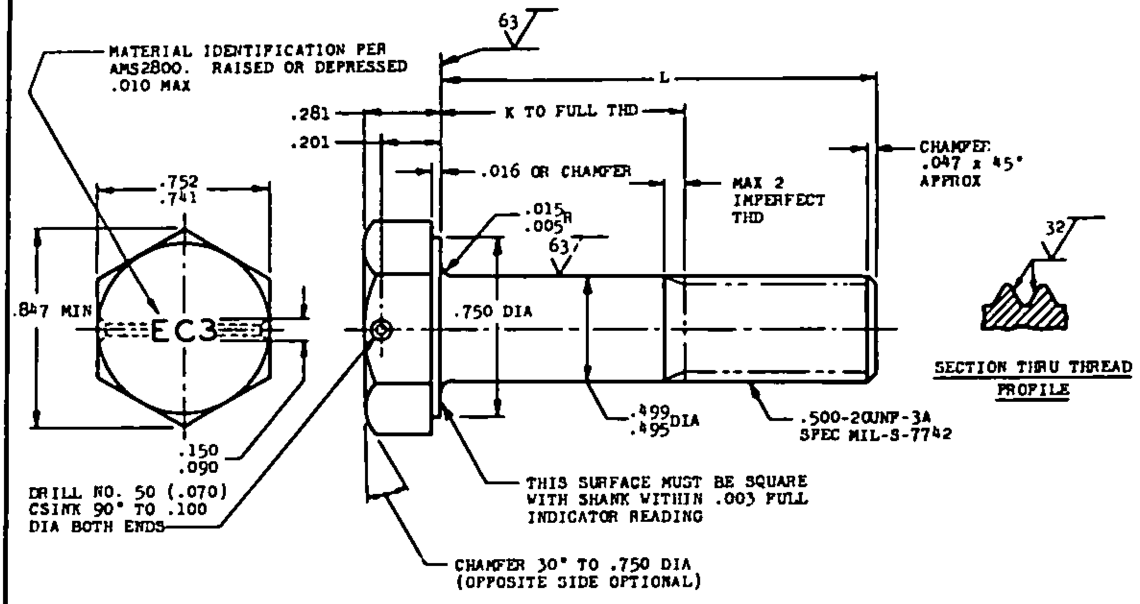
MATERIAL IDENTIFICATION PER AMS2800. RAISED OR DEPRESSED .010 MAX
63
L
.281
.201
K TO FULL THD
.016 OR CHAMFER
.752
.741
.015
.005
R
63
.847 MIN
EC3
.750 DIA
MAX 2 IMPERFECT THD
CHAMFER .047 x 45° APPROX
32
SECTION THRU THREAD PROFILE
.499
.495
DIA
.500-20UNF-3A SPEC MIL-S-7742
.150
.090
DRILL NO. 50 (.070) CSINK 90° TO .100 DIA BOTH ENDS
THIS SURFACE MUST BE SQUARE WITH SHANK WITHIN .003 FULL INDICATOR READING
CHAMFER 30° TO .750 DIA (OPPOSITE SIDE OPTIONAL)

L	K +.000 -.060	PART NO.	L	K +.000 -.060	PART NO.	L	K +.000 -.060	PART NO.	L	K +.000 -.060	PART NO.
			1.812	.562	AN106919	3.125	1.875	AN106933	4.875	3.625	AN106947
1.000	(a)	AN106906	1.875	.625	AN106920	3.250	2.000	AN106934	5.000	3.750	AN106948
1.062	(a)	AN106907	1.938	.688	AN106921	3.375	2.125	AN106935	5.125	3.875	AN106949
1.125	(a)	AN106908	2.000	.750	AN106922	3.500	2.250	AN106936	5.250	4.000	AN106950
1.188	(a)	AN106909	2.062	.812	AN106923	3.625	2.375	AN106937	5.375	4.125	AN106951
1.250	(a)	AN106910	2.125	.875	AN106924	3.750	2.500	AN106938	5.500	4.250	AN106952
1.312	(a)	AN106911	2.188	.938	AN106925	3.875	2.625	AN106939	5.625	4.375	AN106953
1.375	(a)	AN106912	2.250	1.000	AN106926	4.000	2.750	AN106940	5.750	4.500	AN106954
1.438	.188	AN106913	2.375	1.125	AN106927	4.125	2.875	AN106941	5.875	4.625	AN106955
1.500	.250	AN106914	2.500	1.250	AN106928	4.250	3.000	AN106942	6.000	4.750	AN106956
1.562	.312	AN106915	2.625	1.375	AN106929	4.375	3.125	AN106943			
1.625	.375	AN106916	2.750	1.500	AN106930	4.500	3.250	AN106944			
1.688	.438	AN106917	2.875	1.625	AN106931	4.625	3.375	AN106945			
1.750	.500	AN106918	3.000	1.750	AN106932	4.750	3.500	AN106946			

(a) THREAD TO HEAD. MAXIMUM TWO IMPERFECT THREADS.

NOTE: (1) SHANK SHALL BE STRAIGHT WITHIN .002 FIR. PER INCH OF BOLT LENGTH.
(2) THE CONCENTRICITY OF THREAD PD IN RELATION TO THE SHANK SHALL BE WITHIN .006 FIR.
(3) THE CONCENTRICITY OF THE SHANK IN RELATION TO THE WASHER FACE DIAMETER AND HEXAGON SHALL BE WITHIN .023 FIR.

INACTIVE FOR DESIGN AFTER 27 DEC 1966 NO SUPERSEDING STANDARD.

MATERIAL: CORROSION RESISTANT STEEL - SEE MANUFACTURING SPECIFICATION
SURFACE ROUGHNESS: AS107
MANUFACTURING SPECIFICATION: AMS 7472
③ INSPECTION: ALL PARTS SHALL UNDERGO FLUORESCENT PENETRANT INSPECTION IN ACCORDANCE WITH AMS2645.
BREAK SHARP EDGES .003-.015 UNLESS OTHERWISE SPECIFIED.
DIMENSIONS IN INCHES. UNLESS OTHERWISE SPECIFIED: TOLERANCES; LINEAR DIMENSIONS ±.010, ANGULAR DIMENSIONS ±2°.
DO NOT USE UNASSIGNED PART NUMBERS.
THIS STANDARD WAS DEVELOPED COOPERATIVELY WITH THE ENGINE AND PROPELLER UTILITY PARTS COMMITTEE OF THE SAE.

APPROVED 18 Jul 49 REVISED ① 31 Aug 54 ② 27 Dec 66 ③ 30 June 1986

P.A.
USAF - 11
Other Cust
Navy - AS
Army - AV

AIR FORCE-NAVY AERONAUTICAL STANDARD

BOLT - CRES HEX HEAD .500-20

AN106901
THRU
AN107000

Project No. 5306-1053

DISTRIBUTION STATEMENT A. Approved for public release; distribution is unlimited.

Source: https://assist.dla.mil -- Downloaded: 2026-10-26T14:25Z
Check the source to verify that this is the current version before use.