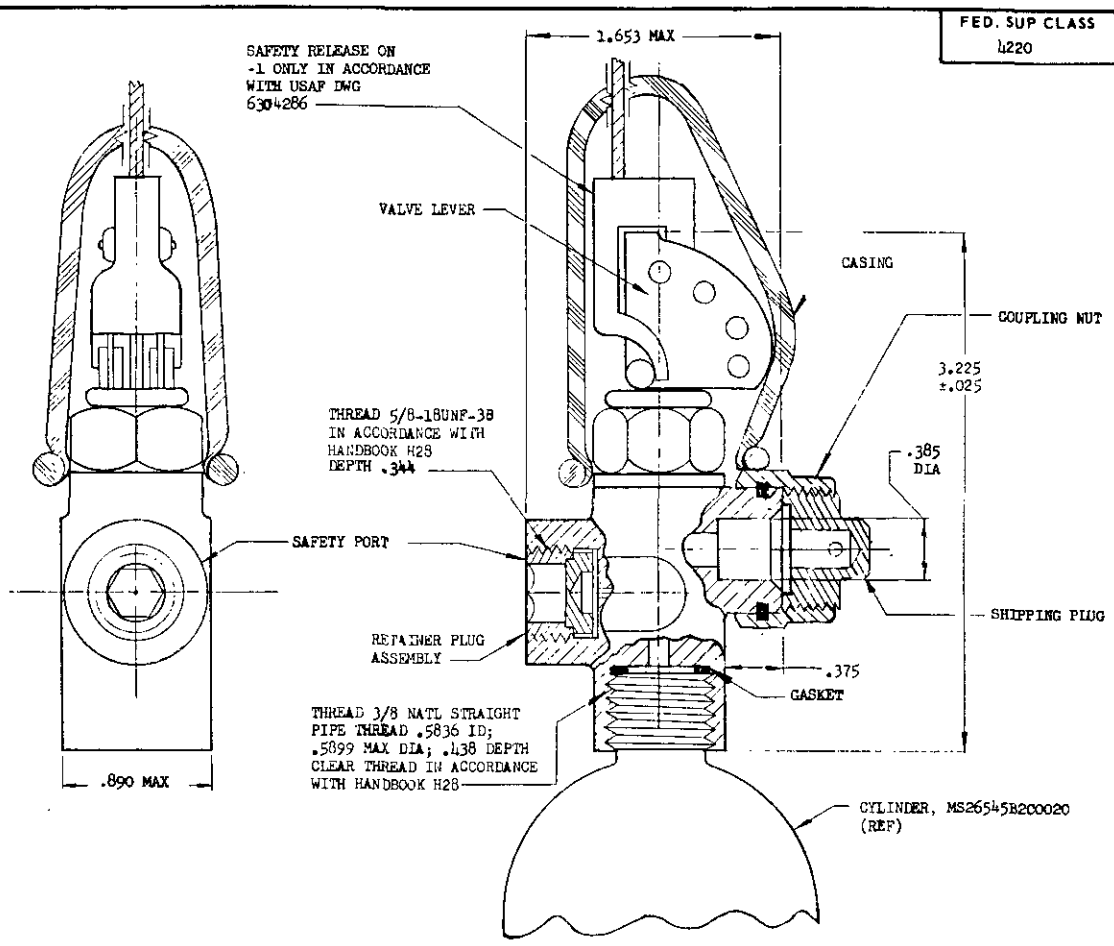
FED. SUP CLASS
4220



VALVE ASSEMBLY

DASH NO.	TYPE	PART
-1	VALVE ASSEMBLY WITH SAFETY RELEASE AF DWG 63C4286	- - - - - - - -
-2	VALVE ASSEMBLY WITHOUT SAFETY RELEASE AF DWG 63C4286	- - - - - - - -
-3	- -	COUPLING NUT
-4	- -	SAFETY PORT PLUG
-5	- -	SAFETY PORT INSERT
-6	- -	SAFETY PORT DISC
-7	- -	SAFETY PORT WASHER
-8	- -	CASING
-9	- -	SHIPPING PLUG
-10	- -	GASKET

(A) CANCELED 29 January 1971 .NO SUPERSEDING STANDARD.

LINEAR DIMENSIONS IN INCHES. ANGULAR DIMENSIONS IN DEGREES. UNLESS OTHERWISE SPECIFIED, TOLERANCES: DECIMALS ±.005, ANGLES ±1°.

FOR DESIGN FEATURE PURPOSES, THIS STANDARD TAKES PRECEDENCE OVER PROCUREMENT DOCUMENTS REFERENCED HEREIN. REFERENCED DOCUMENTS SHALL BE OF THE ISSUE IN EFFECT ON DATE OF INVITATIONS FOR BID.

P.A. USAF - 11 Other Cust Navy - WP USAF - 11	TITLE VALVE, INFLATION, VENTED, ONE MAN LIFE RAFT	MILITARY STANDARD MS22071 (ASG)
PROCUREMENT SPECIFICATION MIL-V-25492	SUPERSEDES	SHEET 1 OF 4

DD FORM 1 SEP 67 672-1 (Limited coordination) PREVIOUS EDITIONS OF THIS FORM ARE OBSOLETE

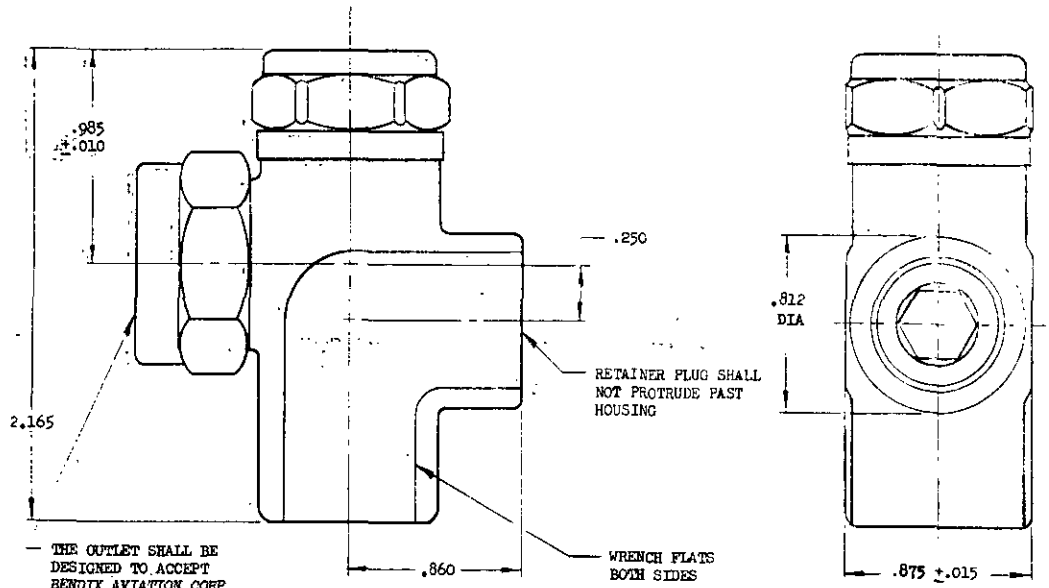
Review activities: USAF - 11, 84
Navy - WP

APPROVED 31 Mar 65 REVISED (A) 29 Jan 71

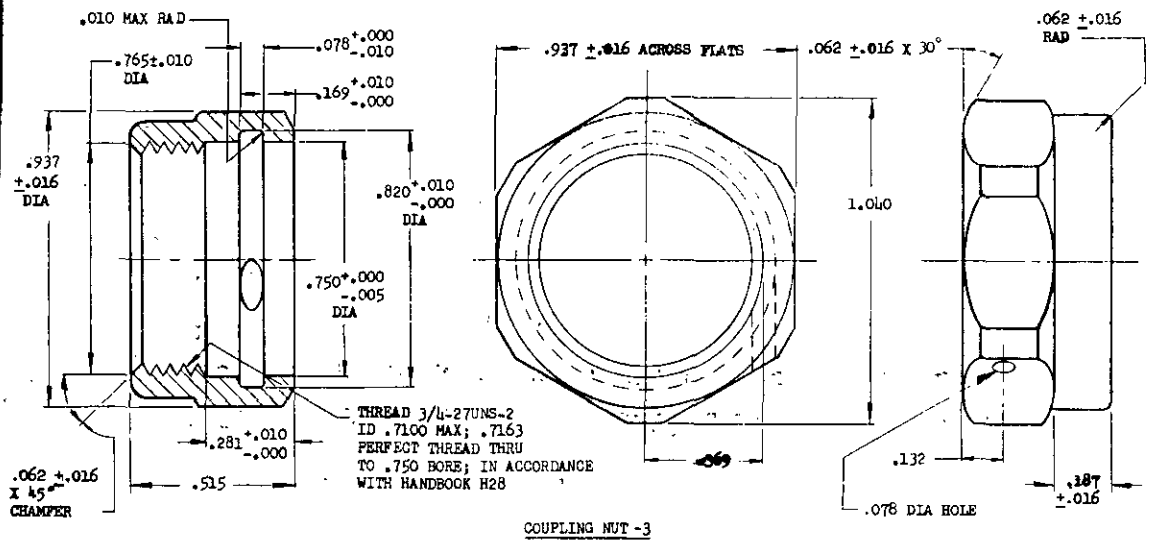
This standard has been approved by the Department of the Air Force (11) and the Department of the Navy and is mandatory for use by that activity. All other military activities are required to employ this standard where suitable.

Source: https://assist.dla.mil -- Downloaded: 2026-10-23T14:45Z
Check the source to verify that this is the current version before use.

FED. SUP CLASS
4220



VALVE BODY



COUPLING NUT -3

APPROVED 31 Mar 65 REVISED (A) CANCELED SEE SHT 1

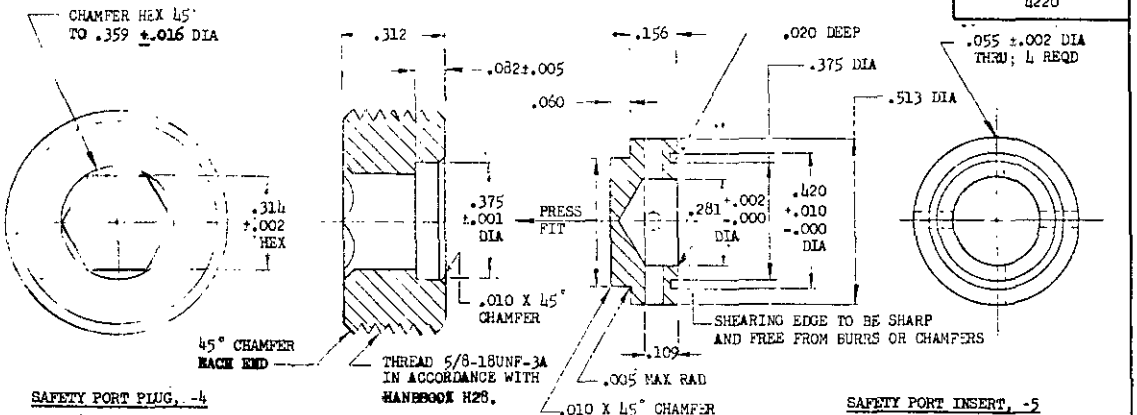
P.A. USAF - 11 Other Cust Navy - MP USAF - 11	TITLE VALVE, INFLATION, VENTED, ONE MAN LIFE RAFT	MILITARY STANDARD MS22071(ASG)
PROCUREMENT SPECIFICATION: MIL-V-25492	SUPERSEDES:	SHEET 2 OF

DD FORM 1 SEP 67 672-1 (Limited coordination)

PREVIOUS EDITIONS OF THIS FORM ARE OBSOLETE.

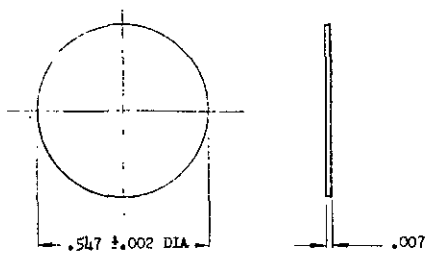
Source: https://assist.dla.mil -- Downloaded: 2026-10-23T14:45Z
Check the source to verify that this is the current version before use.

FED. SUP CLASS 4220

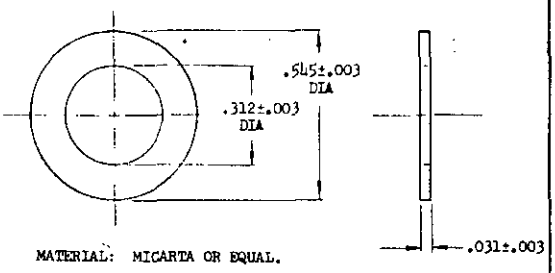


SAFETY PORT PLUG, -4

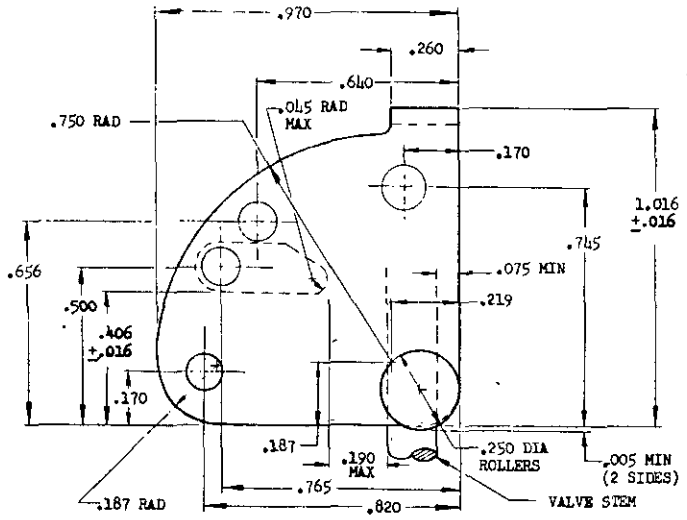
SAFETY PORT INSERT, -5



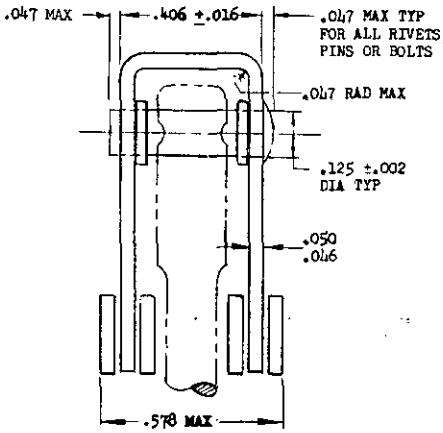
SAFETY PORT DISC, -6



SAFETY PORT WASHER, -7



VALVE LEVER



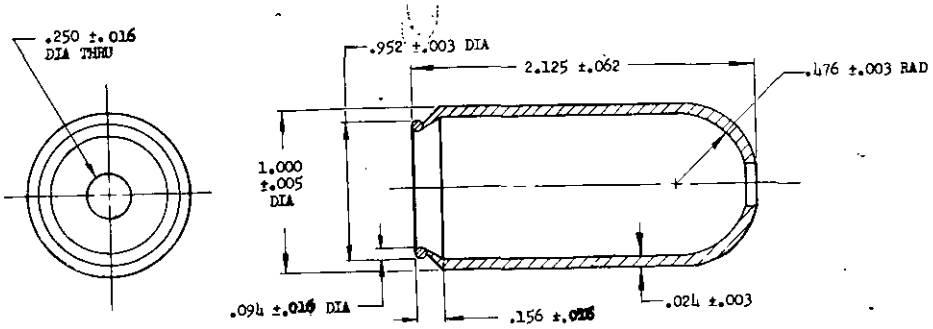
APPROVED 31 Mar 65 REVISED (A) CANCELED SEE SHT 1

P.A. USAF - 11 Other Cust Navy - SH USAF - 11	TITLE VALVE, INFLATION, VENTED, ONE MAN LIFE RAFT	MILITARY STANDARD MS22071(ASG)
PROCUREMENT SPECIFICATION MIL-V-25492	SUPERSEDES:	SHEET 3 OF

DD FORM 672-1 (Limited coordination) PREVIOUS EDITIONS OF THIS FORM ARE OBSOLETE.

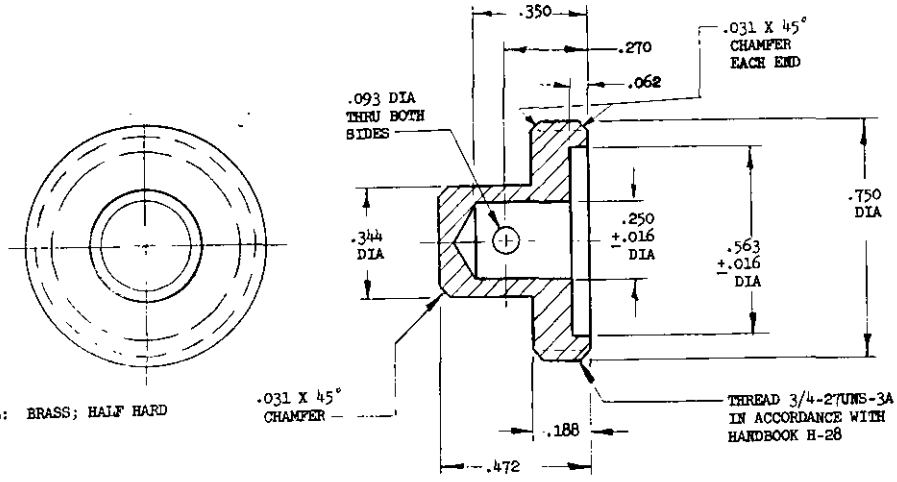
This standard is approved by the Department of the Air Force (11) and the [illegible] of the Army, Navy, and [illegible] is mandatory for use by [illegible] other military activities are required to [illegible] by this standard where suitable.

Source: https://assist.dla.mil -- Downloaded: 2026-10-23T14:45Z
Check the source to verify that this is the current version before use.



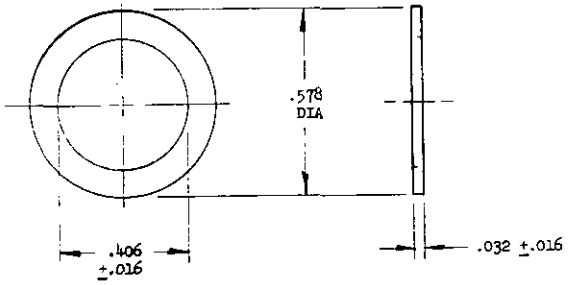
MATERIAL: NEOPRENE, SHORE DUROMETER OF 50 ±10. MINIMUM ELONGATION 500 PERCENT.

CASING, -8



MATERIAL: BRASS; HALF HARD

SKIPPING PLUG, -9



MATERIAL: .032 X 3/4 DIA SOFT COPPER ANNEALED. SHALL BE FREE FROM PITTING, SCRATCHES AND OTHER SURFACE DEFECTS.

GASKET, -10

APPROVED 31 Mar 65 REVISED (A) CANCELED SEE SHT 1

This standard has been approved by the Department of the Air Force and the Department of the Navy and is mandatory for use by that activity. All other military activities are required to employ this standard where suitable.

P.A. USAF - 11 Other Cust Navy - WP USAF - 11	TITLE VALVE, INFLATION, VENTED, ONE MAN LIFE RAFT	MILITARY STANDARD MS22071 (ASG)
PROCUREMENT SPECIFICATION MIL-V-25492	SUPERSEDES:	SHEET 4 OF

Source: https://assist.dla.mil -- Downloaded: 2026-10-23T14:45Z
Check the source to verify that this is the current version before use.