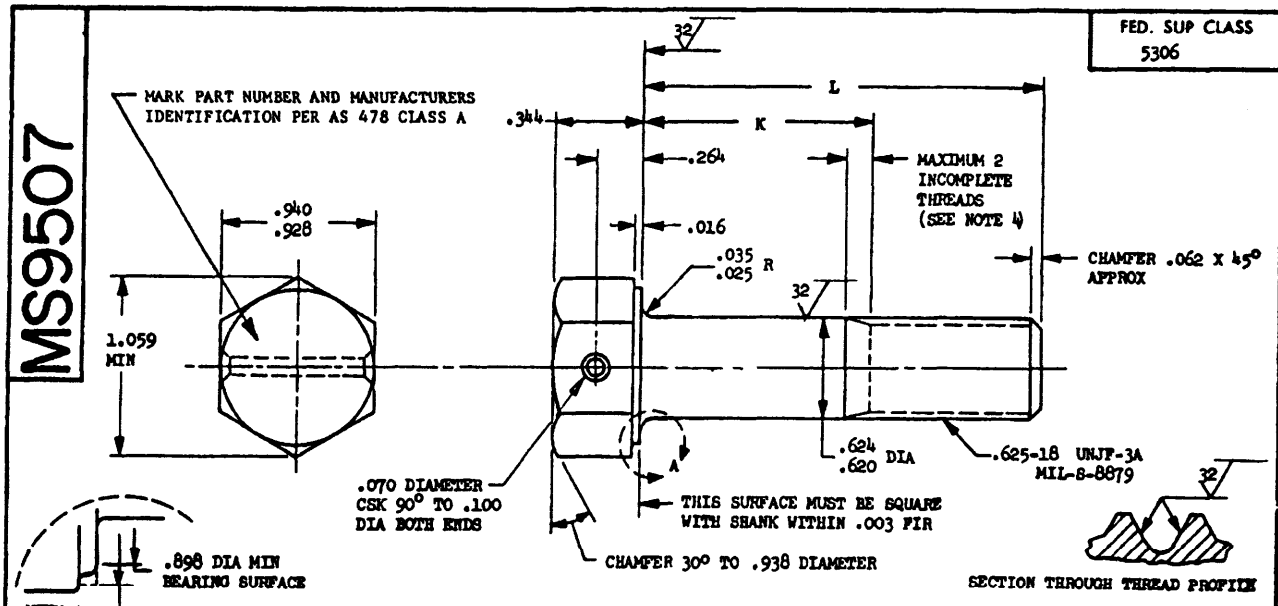
MS9507

FED. SUP CLASS 5306



PART NUMBER	L	K	APPROX WEIGHT LB/100
MS9507-03	.938	.118-.138	15.49
MS9507-04	1.000	.118-.138	16.03
MS9507-05	1.062	.118-.138	16.57
MS9507-06	1.125	.118-.138	17.11
MS9507-07	1.188	.118-.138	17.66
MS9507-08	1.250	.118-.138	18.20
MS9507-09	1.312	.118-.138	18.74
MS9507-10	1.375	.118-.138	19.29
MS9507-11	1.438	.118-.138	19.83
MS9507-12	1.500	.118-.138	20.47
MS9507-13	1.562	.118-.138	20.91
MS9507-14	1.625	.118-.138	21.46
MS9507-15	1.688	.128-.188	22.01
MS9507-16	1.750	.190-.250	22.55
MS9507-17	1.812	.252-.312	23.09
MS9507-18	1.875	.315-.375	23.63
MS9507-19	2.000	.440-.500	24.72
MS9507-20	2.125	.565-.625	25.80
MS9507-21	2.250	.690-.750	26.89
MS9507-22	2.375	.815-.875	27.98
MS9507-23	2.500	.940-1.000	29.06
MS9507-24	2.625	1.065-1.125	30.15
MS9507-25	2.750	1.190-1.250	31.24
MS9507-26	2.875	1.315-1.375	32.32
MS9507-27	3.000	1.440-1.500	33.41
MS9507-28	3.125	1.565-1.625	34.50
MS9507-29	3.250	1.690-1.750	35.58
MS9507-30	3.375	1.815-1.875	36.67

PART NUMBER	L	K	APPROX WEIGHT LB/100
MS9507-31	3.500	1.940-2.000	37.76
MS9507-32	3.625	2.065-2.125	38.86
MS9507-33	3.750	2.190-2.250	39.93
MS9507-34	3.875	2.315-2.375	41.02
MS9507-35	4.000	2.440-2.500	42.10
MS9507-36	4.125	2.565-2.625	43.19
MS9507-37	4.250	2.690-2.750	44.27
MS9507-38	4.375	2.815-2.875	45.36
MS9507-39	4.500	2.940-3.000	46.45
MS9507-40	4.625	3.065-3.125	47.53
MS9507-41	4.750	3.190-3.250	48.62
MS9507-42	4.875	3.315-3.375	49.71
MS9507-43	5.000	3.440-3.500	50.79
MS9507-44	5.125	3.565-3.625	51.88
MS9507-45	5.250	3.690-3.750	52.97
MS9507-46	5.375	3.815-3.875	54.05
MS9507-47	5.500	3.940-4.000	55.14
MS9507-48	5.625	4.065-4.125	56.23
MS9507-49	5.750	4.190-4.250	57.31
MS9507-50	5.875	4.315-4.375	58.40
MS9507-51	6.000	4.440-4.500	59.49
MS9507-52	1.938	.378-.438	24.18

1. SHANK SHALL BE STRAIGHT WITHIN .002 TOTAL PER INCH OF BOLT LENGTH
2. THE CONCENTRICITY OF THREAD PD IN RELATION TO THE SHANK SHALL BE WITHIN .006 FIR.
3. THE CONCENTRICITY OF THE SHANK IN RELATION TO THE WASHER FACE DIAMETER AND HEXAGON SHALL BE WITHIN .028 FIR.
4. INCOMPLETE THREADS NOT TO ENTER FILLET.
5. MATERIAL: CORROSION AND HEAT RESISTANT STEEL AMS 5731.
6. MANUFACTURING SPECIFICATION: AMS 7477.
7. FLUORESCENT PENETRANT INSPECTION PER AMS 2645.
8. SURFACE TEXTURE: USAS B46.1-1962 UNLESS OTHERWISE SPECIFIED SURFACES TO BE 125 MICROINCHES EXCEPT HEXAGON
9. BREAK SHARP EDGES .003-.015 UNLESS OTHERWISE SPECIFIED.
10. DIMENSIONS IN INCHES. UNLESS OTHERWISE SPECIFIED, TOLERANCES: LINEAR DIMENSIONS ± .010, ANGULAR DIMENSIONS ± 5°.
11. DO NOT USE UNASSIGNED PART NUMBERS.

© REINSTATED 23 NOV 84

AS & AMS ARE SOCIETY OF AUTOMOTIVE ENGINEERS, INC. PUBLICATIONS.
THIS STANDARD WAS DEVELOPED COOPERATIVELY WITH THE MILITARY SERVICES BY THE SAE AEROSPACE PART STANDARDS DIVISION

P.A. AS Other Cust AV 99 © © INTERNATIONAL INTEREST	TITLE: BOLT, MACHINED - HEXAGON HEAD, DRILLED, 1 HOLE, FULL SHANK, AMS 5731, .625-18 UNJF-3A	MILITARY STANDARD MS9507
PROCUREMENT SPECIFICATION NONE	SUPERSEDES:	PAGE 1 OF 1

DD FORM 672-1 (Reverse) PREVIOUS EDITIONS OF THIS FORM ARE OBSOLETE 5306-0904

APPROVED 5 May 1965 REVISED (A) 17 Nov 69 (R) 21 DEC 83 © 23 NOV 84

User activities:
Review activities: AIR FORCE-82 DLA — IS

© Department of Defense. Agencies of the Military standard is approved for use by all Departments and ...tion for all new engineering and design applications and for repetitive use shall be made from this ...ment when applicable.

Source: https://assist.dla.mil -- Downloaded: 2026-10-23T13:18Z
Check the source to verify that this is the current version before use.