This military standard is approved for use by all Departments and Agencies of the Department of Defense. Selection for all new engineering and design applications for repetitive use shall be made from this document when applicable.

Review activities: Army -
Navy -
Air Force - 99

User activities: Army -
Navy -
Air Force -

P.A AF - 85

Other Cust
NAVY - AS
ARMY - ER

International interest
SEE NOTE 6

Procurement Specification
MIL-C-5809

SUPERSEDES:

TITLE
Ⓙ CIRCUIT BREAKER, TRIP-FREE, RECYCLING, PUSH-PULL, 3 THROUGH 35 AMPERES, TYPE I

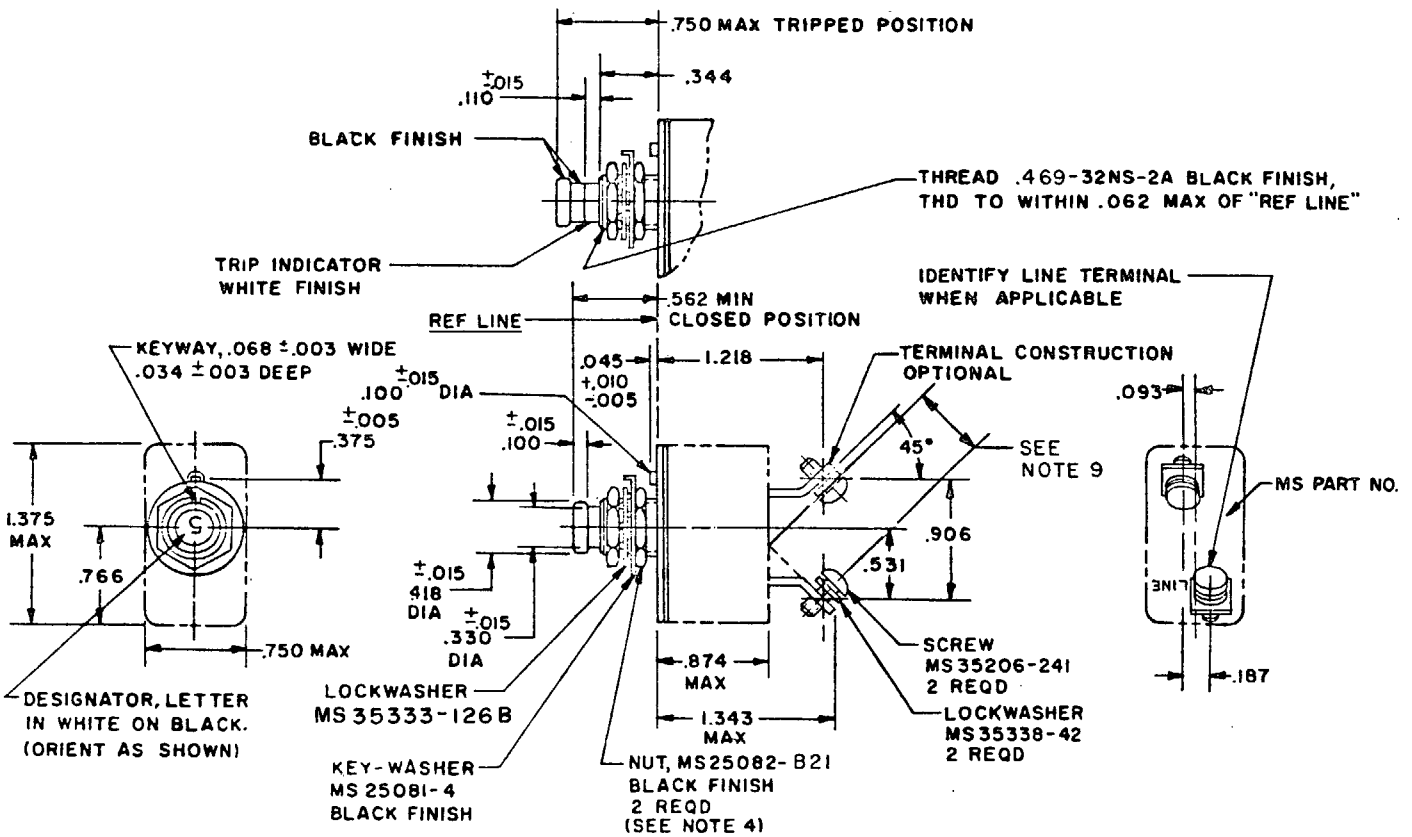
MILITARY STANDARD

MS24510

PAGE 1 OF 5

FED. SUP CLASS
5925

Ⓙ DENOTES CHANGES



CONFIGURATION A (BUSHING MOUNT)

APPROVED 22 APR 1959 REVISED Ⓕ 17 AUG 1975 Ⓖ 29 NOV 1976 Ⓗ 2 May 1978 Ⓘ 12 APR 84 Ⓙ 12 JUN 86

AMSC N/A FSC 5925

DISTRIBUTION STATEMENT A. Approved for public release; distribution is unlimited.

MIL-STD-672D
Source: https://assist.dla.mil -- Downloaded: 2026-10-23T14:55Z
Check the coordinated version of this document before use.

5925-0168

This military standard is approved for use by all Departments and Agencies of the Department of Defense. Selection for all new engineering and design applications for repetitive use shall be made from this document when applicable.

Review activities: Army -
Navy -
Air Force - 99

User activities: Army -
Navy -
Air Force -

DD FORM 1 MAY 73 672 (Coordinated Drawings are listed in the Departmental Publications Index)

Procurement Specification MIL-C-5809

P.A AF - 85
Other Cust NAVY - AS ARMY - ER

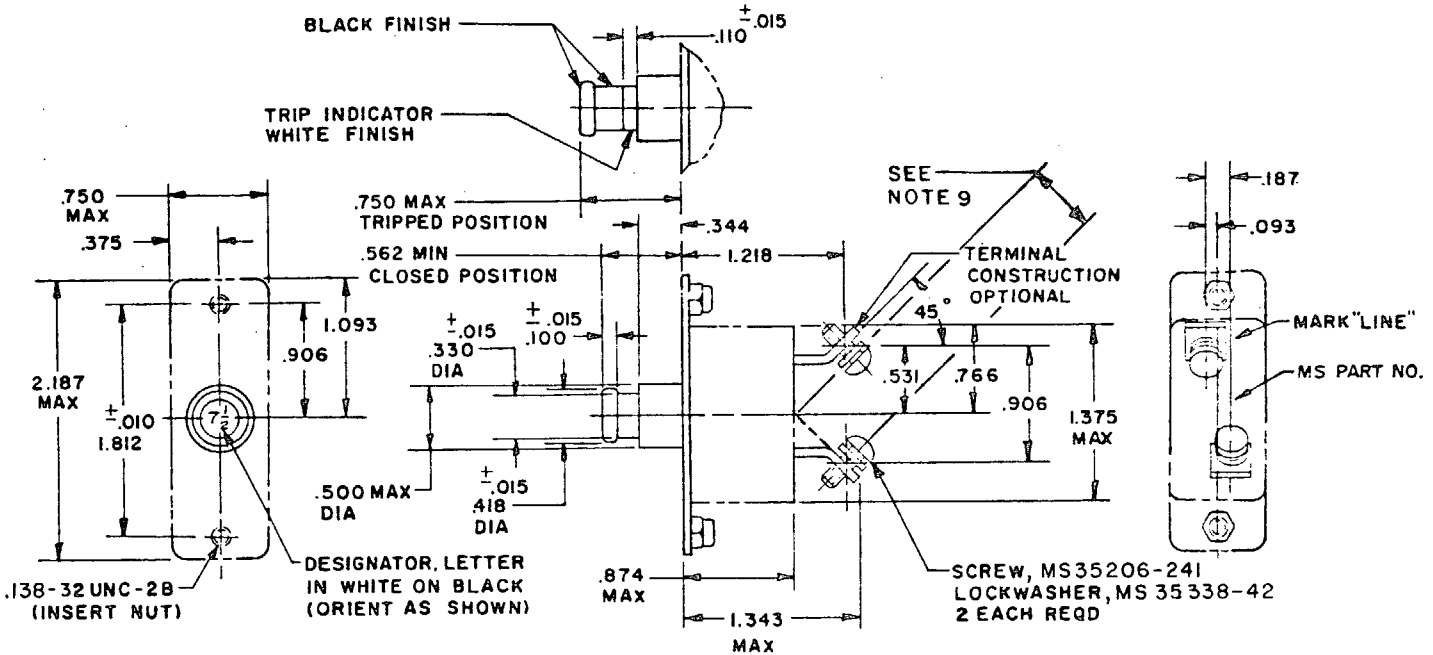
International interest SEE NOTE 6

SUPERSEDES:

TITLE
(J) CIRCUIT BREAKER, TRIP-FREE, RECYCLING, PUSH-PULL, 3 THROUGH 35 AMPERES, TYPE I

MILITARY STANDARD
MS24510

PAGE 2 OF 5



CONFIGURATION B (COVER PLATE MOUNT)

NOTES:
1. Dimensions are in inches.
2. Unless otherwise specified, tolerance is ±.031 (.79 mm) for decimals and ±2° for angles.
3. Phantom lines indicate that contour is optional provided maximum dimensions are not exceeded.
4. Trip-free requirements per 6.4.6.1 of MIL-C-5809.
5. Mounting nut torque: 65 pound-inches maximum.
6. Certain provisions of this standard are subject of international agreement ASCC 12/3. When revision or cancellation of this standard is proposed, the departmental custodians will inform their respective departmental standardization office so that approporiate action may be taken respecting the international agreement concerned.
7. In the event of a conflict between the text of this standard and the references cited herein, the text of this standard shall take precedence.
8. Referenced Government documents of the issue listed in that issue of the Department of Defense Index of Specifications and Standards (DODISS) specified in the solicitation form a part of thi standard to the extent specified herein.
9. .425 minimum typical clearance from center line of screw to case.

FED. SUP CLASS 5925

APPROVED 22 APR 1959 REVISED (J) For changes see pages 1,2,3,4 & 5

Downloaded from https://assist.dla.mil -- Downloaded: 2026-10-23T14:55Z
Check the source to verify that this is the current version before use.

TABLE I

ELECTRICAL AND MECHANICAL CHARACTERISTICS

DASH NUMBER	CAPACITY AMPERES	VOLTAGE DROP MAX	WEIGHT MAX LBS	OPERATING FORCE MAX LBS		ENDURANCE CYCLES				
						RESISTIVE		INDUCTIVE		MECH NO LOAD
				PULLOUT	RESET	AC	DC	AC	DC	
-~~1~~	3	.75								
-5	5	.65								
-7 1/2	7.5									
-10	10									
-15	15									
-20	20	.50	.078	8	12	(a) 5,000	(b) 5,000	(a) 5,000 .6 TO .7 LAG P.F.	(b) 1,000	10,000
-~~25~~	25									
-~~30~~	30									
-~~35~~	35									

(a) 400 CYCLE 115/200 VOLT SYSTEM, TESTED AT 120 ±5 VOLTS 380-420 HZ.
(b) 28 VOLT DC SYSTEM, TESTED AT 30 ±2 VOLTS.

TABLE II

DETAIL CALIBRATION REQUIREMENTS - TRIP TIME IN SECONDS

DASH NUMBER	+25° C					-40° C					+71° C				
	PERCENT RATED CURRENT					PERCENT RATED CURRENT					PERCENT RATED CURRENT				
	115	145	200	400	600	138	175	200	400	600	80	125	200	400	600
-~~1~~	NO TRIP I HOUR MAX	TRIP WITHIN I HOUR	40-100	3-22	1-10	NO TRIP I HOUR MAX	TRIP WITHIN I HOUR	(*)	(*)	(*)	NO TRIP I HOUR MAX	TRIP WITHIN I HOUR	(*)	(*)	(*)
-5															
-7 1/2			10 to 70	0.75 to 7.0	0.25 to 2.5										
-10															
-15			"	"	"										
-20			"	"	"										
-~~25~~			"	"	"										
-~~30~~			"	"	"										
-~~35~~			"	"	"										

AMBIENT TEMPERATURE TOLERANCE ±2°C

(*) Not applicable

APPROVED 22 APR 1959 REVISED (J) For changes see pages 1,2,3,4 & 5

P.A AF - 85 Other Cust NAVY - AS ARMY - ER	International interest SEE NOTE 6	TITLE (J) CIRCUIT BREAKER, TRIP-FREE, RECYCLING, PUSH-PULL, 3 THROUGH 35 AMPERES, TYPE I	MILITARY STANDARD MS24510
Procurement Specification MIL-C-5809		SUPERSEDES:	PAGE 3 OF 5

DD FORM 1 MAY 73 672 (Coordinated) PREVIOUS EDITIONS OF THIS FORM ARE OBSOLETE.

Source: https://assist.dla.mil - Downloaded: 2026-10-23T14:55Z
Check the source to verify that this is the current version before use.

User activities: Army - Navy - Air Force -
Review activities: Army - Navy - Air Force - 99
This military standard is approved for use by all Departments and Agencies of the Department of Defense. Selection for all new engineering and design applications for repetitive use shall be made from this document when applicable.

TABLE III

DASH NUMBER	RUPTURE CURRENT (AMPERES) REQUIREMENTS TEST DESIGNATION PER MIL-C-5809 A	B	C	D	E	F	G 1 Ø	G 3 Ø	H 1 Ø	H 3 Ø
~~-3~~	3,500	3,500	6,000	6,000	1,000	1,500	(*)	(*)	(*)	(*)
-5										
-7 1/2										
-10										
-15										
-20										
~~-25~~										
~~-30~~										
-35										

(*)NOT APPLICABLE

TABLE IV

ENVIRONMENTAL PERFORMANCE	
MAX OPERATING ALTITUDE-FT	70,000
OPERATING AMBIENT TEMP RANGE	-40°C TO +71° C
VIBRATION	MIL-STD-202, METHOD 204, CONDITION A
SHOCK	30 G, MIL-STD-202, METHOD 213A, TEST J
ACCELERATION	10 G

MILITARY PART NUMBER. THE MILITARY PART NUMBER SHALL CONSIST OF THE MILITARY STANDARD NUMBER, THE CONFIGURATION LETTER AND THE DASH NUMBER

EXAMPLE: MS 24510-B-7 1/2

MILITARY STD — CONFIGURATION "B" (COVER PLATE MOUNT) — 7.5 AMPERE CURRENT RATING

~~-30~~ INACTIVE FOR NEW DESIGN AFTER 1 AUG 1975

NOMINAL VOLTAGE RATING
28 V dc OR 115 V 400Hz

P.A AF - 85 Other Cust NAVY - AS ARMY - ER	International interest SEE NOTE 6	TITLE (J) CIRCUIT BREAKER, TRIP-FREE, RECYCLING, PUSH-PULL, 3 THROUGH 35 AMPERES, TYPE I	MILITARY STANDARD MS24510
Procurement Specification MIL-C-5809		SUPERSEDES:	PAGE 4 OF 5

Source: https://assist.dla.mil - Downloaded: 2026-10-23T14:55Z
Check the source to verify that this is the current version before use.

This military standard is approved for use by all Departments and Agencies of the Department of Defense. Selection for all new engineering and design applications for repetitive use shall be made from this document when applicable.

Review activities: Army -
Navy -
Air Force - 99

User activities: Army -
Navy -
Air Force -

DD FORM 1 MAY 73 672

P.A AF - 85

Other Cust NAVY - AS ARMY - ER

International interest SEE NOTE 6

Procurement Specification MIL-C-5809

SUPERSEDES:

TITLE

(J) CIRCUIT BREAKER, TRIP-FREE, RECYCLING, PUSH-PULL, 3 THROUGH 35 AMPERES, TYPE I

MILITARY STANDARD

MS24510

PAGE 5 OF 5

FED. SUP CLASS 5925

CROSS REFERENCE. FOR APPLICABLE CROSS REFERENCE SEE TABLE V. THE EXISTING STOCKS OF SUPERSEDED ITEMS MAY BE USED. WHEN EXHAUSTED, THE SUPERSEDING PARTS SHALL BE USED.

CROSS REFERENCE

TABLE V

SUPERSEDING NUMBER	SUPERSEDED NUMBERS					
	FSCM 96906	FSCM 82647	FSCM 82647	FSCM 82647	FSCM 82647	FSCM 98749
MS24510-A-3	MS24510-3	D7271-8-3	D7271-1-3	7271-1-3	7271-8-3	
A-5	5	8-5	1-5	1-5	8-5	
A-7 1/2	7 1/2	8-7	1-7	1-7	8-7	
A-10	10	8-10	1-10	1-10	8-10	
A-15	15	8-15	1-15	1-15	8-15	
A-20	20	8-20	1-20	1-20	8-20	
A-25	25	8-25	1-25	1-25	8-25	
A-30	30	8-30	1-30	1-30	8-30	
A-35	MS24510-35	-8-35	D7271-1-35	1-35	7271-8-35	
B-3		3-3		3-3		7136028-3
B-5		3-5		3-5		5
B-7 1/2		3-7		3-7		7
B-10		3-10		3-10		10
B-15		3-15		3-15		15
B-20		3-20		3-20		20
B-25		3-25		3-25		25
B-30		3-30		3-30		30
MS24510-B-35		D7271-3-35		7271-3-35		7136028-35

APPROVED 22 APR 1959

REVISED (H) For changes see page 3 (J) FOR CHANGES SEE PAGES 1, 2, 3, 4 & 5

Source: http://assist.dla.mil -- Downloaded: 2026-10-23T14:55Z
Check the validity of this document before use.