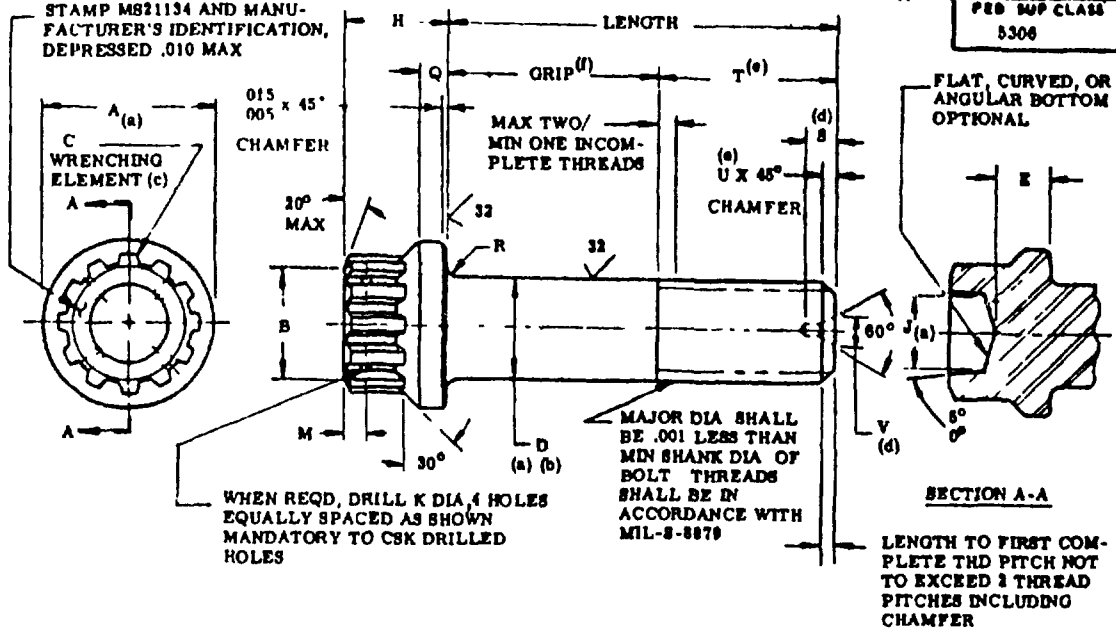
(PROJECT NO 5306-0454)

PSD SUP CLASS
5306



NOTES

1. MATERIAL. ALLOY STEEL MIL-S-5626 (AISI 4140), MIL-S-5000 (AISI 4340) MIL-S-6049 (AISI 8740), MIL-S-8503 (AISI 6150)
2. HARDNESS: ROCKWELL C39-43
3. SURFACE TEXTURE IN ACCORDANCE WITH ANSI (ASA) B46.1-1962.
4. PLATING CADMIUM PER QQ-P-416, TYPE II, CLASS 3
5. DIMENSIONS IN INCHES UNLESS OTHERWISE SPECIFIED, TOLERANCES, DECIMALS ± .010, ANGLES ± 2°
6. DIMENSIONS TO BE MET AFTER PLATING.
7. DESIGN AND USAGE INFORMATION THESE BOLTS ARE DESIGNED TO BE USED WITH MS21133 NUTS AND MS21206 WASHERS

FOR DESIGN FEATURE PURPOSES, THIS STANDARD TAKES PRECEDENCE OVER PROCUREMENT DOCUMENTS REFERENCED HEREIN. REFERENCED DOCUMENTS SHALL BE OF THE ISSUE IN EFFECT ON DATE OF INVITATIONS FOR BID.

APPROVED 28 JAN 1972 REVISED

P A NAVY - AS Other Cust USAF - 11 ARMY - AV	TITLE BOLT, TENSION, STEEL, 180 KSI Ftu, 450°F, EXTERNAL WRENCHING, SPLINE DRIVE, FLANGED	MILITARY STANDARD MS21134
PROCUREMENT SPECIFICATION MIL-B-8831	SUPERSEDES	SHEET 1 OF 6

DD FORM 672-1 (Coordinated)

PREVIOUS EDITIONS OF THIS FORM ARE OBSOLETE

PLATE NO. 15306

REVIEWER SYMBOLS: DLA - IE ARMY - AT

USER SYMBOLS: ARMY - MI

"Review/new information is current as of the date of this document. For future coordination of changes to this document draft correction should be based on the information in the current DODISS."

This military standard is mandatory for use by all Departments & Agencies of the Department of Defense. Selection for all new engineering and design applications and for repetitive use shall be made from this document.

Source: https://assist.dla.mil -- Downloaded: 2026-10-23T14:27Z
Check the source to verify that this is the current version before use.

FED SUP CLASS
5306

DIA DASH NO	NOMINAL SIZE	THREAD UNJF-3A	A - DIA (a) MAX	A - DIA (a) MIN	B - DIA MAX	B - DIA MIN	C (c) WRENCHING ELEMENT	D - DIA (a) (b) MAX	D - DIA (a) (b) MIN	DIA DASH NO
03	NO 10	1900-32	359	349	188	173	8	1895	1885	03
04	1/4	2500-28	470	460	.250	235	10	2495	2485	04
05	5/16	3125-24	585	.575	375	360	12	3120	3110	05
06	3/8	3750-24	701	691	438	423	14	3745	3735	06
07	7/16	4375-20	817	807	500	485	16	4370	4360	07
08	1/2	5000-20	932	922	.562	.547	20	4995	4985	08
09	9/16	.5625-18	1 047	1 037	625	610	22	5615	.5605	09
10	5/8	6250-18	1 163	1 153	688	.673	24	6240	6230	10
12	3/4	7500-16	1 394	1 384	.812	.797	28	7490	7480	12
14	7/8	.8750-14	1.625	1.615	938	923	32	8740	.8730	14
16	1	1 0000-12	1.856	1 846	1 062	1.047	36	9990	9980	16
18	1 1/8	1 1250-12	2 087	2 077	1.250	1.235	42	1 1240	1 1225	18
20	1 1/4	1.2500-12	2 318	2.308	1 375	1.360	46	1 2490	1 2475	20
22	1 3/8	1 3750-12	2 549	2 539	1 500	1 485	52	1 3740	1 3725	22
24	1 1/2	1 5000-12	2 780	2 770	1 625	1 610	56	1 4990	1 4975	24

DIA. DASH NO.	E MIN	H ±.010	J (a) +.010 -.030	K ±.005	M	Q MAX	Q MIN	R - RAD MAX	R - RAD MIN	S MAX (d)	T MIN REF (e)	DIA DASH NO
03	.113	205	100	037	.062	037	.017	.022	.016		378	03
04	.149	.250	.125			046	026	.028	022		455	04
05	.187	312	.215	055	070	.055	.035	.035	029		541	05
06	.224	337	.260			064	.044	043	033		604	06
07	.262	.393	320			.073	.053	.049	039		701	07
08	.299	.450	380		.094	082	062	055	045		.763	08
09	336	505	440			091	071	061	051		847	09
10	.374	562	.500			100	080	068	058		910	10
12	449	.600	570			.118	098	080	.070	200	1 063	12
14	523	.700	.650		.125	136	116	093	083		1 223	14
16	.599	.800	740			154	134	105	095	.260	1 396	16
18	.674	.900	840			172	152	118	108		1.521	18
20	749	1 000	1.070			190	170	130	120		1 646	20
22	824	1 100	1 140		188	208	188	143	133	320	1 771	22
24	.899	1 200	1.200			226	206	.155	145		1 896	24

APPROVED 28 JAN 1972 REVISED

P A NAVY - AS
Other Cust
USAF 11
ARMY-AV

TITLE
BOLT, TENSION STEEL, 180 KSI Ftu 450°F., EXTERNAL WRENCHING, SPLINE DRIVE, FLANGED

MILITARY STANDARD
MS21134

PROCUREMENT SPECIFICATION
MIL-B-8831

SUPERSEDES

SHEET
2

DD FORM 1 OCT 67 672-1 (Coordinated)

PREVIOUS EDITIONS OF THIS FORM ARE OBSOLETE

PLATE NO. 15320

USER SYMBOLS
ARMY-MI

REVIEWER SYMBOLS
DSA-ES
ARMY-AT

"Review/user information is current as of the date of this document. For future coordination of changes to this document, draft amendments should be based on the information in the current DODISS."

The military standard is mandatory for use by all Departments & Agencies of the Department of Defense. Selection for all new engineering and design applications and for requisitions are shall be made from this document.

Source: https://assist.dla.mil -- Downloaded: 2026-10-23T14:27Z
Check the source to verify that this is the current version before use.

DIA DASH NO.	U REF (e)	V MAX (d)	CENTER DRILL SIZE (d)	BEARING AREA MEAN DIA SQ IN.	ULTIMATE TENSILE STRENGTH LB MIN	DOUBLE SHEAR STRENGTH LB MIN	CONCENTRICITY X (a)	CONCENTRICITY Z (b)	DIA DASH NO.
03	.039			.0517	3,910	6,100	.004		03
04	.045			.0914	6,980	10,600	.005	.0048	04
05	.052			.1442	11,100	16,800	.006		05
06				.2106	17,100	23,900	.008		06
07	.063			.2896	23,300	32,500	.009		07
08				.3766	30,900	42,400	.010		08
09	.069			.4808	39,200	53,700	.011	.0060	09
10				.5945	49,100	66,300	.012		10
12	.078	.187	2	.7513	71,000	95,400	.015		12
14	.088			1.1013	97,000	129,800	.018		14
16		.250	3	1.5485	126,000	169,800	.020	.0090	16
18				1.9438	168,000	214,700	.023		18
20	.104			2.4020	202,000	265,100	.025		20
22		.312	4	2.8080	246,000	320,700	.028	.0120	22
24				3.4638	294,000	381,700	.030		24

NOTES

(a) DIMENSIONS A, D AND J SHALL BE CONCENTRIC TO EACH OTHER WITHIN VALUES SPECIFIED FOR X T. I. R.
(b) DIMENSIONS D AND THREAD PITCH DIAMETER SHALL BE CONCENTRIC TO EACH OTHER WITHIN VALUES SPECIFIED PER Z T, I. R.
(c) WRENCHING ELEMENT PER MS33787. DRIVERS PER MIL-W-8982.
(d) ON BOLTS SIZES .750 INCH AND LARGER, CENTER DRILLING OF SHANK IS OPTIONAL.
(e) REFERENCE DIMENSIONS ARE FOR DESIGN PURPOSES ONLY AND ARE NOT INSPECTION OR MANUFACTURING REQUIREMENTS.
(f) GRIP LENGTH OF BOLT SHALL BE MEASURED FROM UNDERSIDE OF HEAD TO THE END OF FULL CYLINDRICAL PORTION OF SHANK

APPROVED 28 JAN 1972 REVISED

PA NAVY - AS
Other Cust
USAF - 11
ARMY - AV

PROCUREMENT SPECIFICATION
MIL-B-8831

SUPERSEDES

TITLE
BOLT TENSION STEEL, 180KSI Ftu, 450°F., EXTERNAL WRENCHING, SPLINE DRIVE, FLANGED

MILITARY STANDARD
MS21134

SHEET 3

DD FORM 672-1 (Coordinated)
PREVIOUS EDITIONS OF THIS FORM ARE OBSOLETE
PLATE NO. 16359

REVISION SYMBOLS
DLA - 36
ARMY - AT
USER SYMBOLS
ARMY - MI
"Restrictive information is current as of the date of this document. For future coordination of changes in this document, draft preparation should be based on the information in the current DODISS."
This military standard is mandatory for use by all Departments & Agencies of the Department of Defense. Suggestions for improvements and changes (preferably using the Standardization Document Improvement Proposal, DD Form 1426) should be made from this document.

Source: https://assist.dla.mil -- Downloaded: 202640-23T14:27Z
Check the source to verify that this is the current version before use.

This military standard is mandatory for use by all Departments & Agencies of the Department of Defense. Selection for all new engineering and design applications and for repetitive use shall be made from this document.

"Review/user information is current as of the date of this document. For future coordination of changes to this document, draft circulation should be based on the information in the current DODISS."

REVIEWER SYMBOLS:
DSA - ES
ARMY - AT

USER SYMBOLS:
ARMY - MI

DD FORM 1426, SEP 81 672-1 (Coordinated)

PREVIOUS EDITION OF THIS FORM ARE OBSOLETE

PLATE NO. 19310

PROCUREMENT SPECIFICATION
MIL-B-8831

SUPERSEDES

PA NAVY - AS
Other Cust
USAF - 11
ARMY - AV

TITLE
BOLT, TENSION, STEEL, 180 KSI Fty, 450°F., EXTERNAL WRENCHING, SPLINE DRIVE, FLANGED

SHEET 4

MS21134

MILITARY STANDARD

GRIP DASH NO.	GRIP ± .010	DIAMETER DASH NUMBERS													
		03	04	05	06	07	08	09	10	12	14	16	18	20	22	24
		LENGTH ± 015														
003	.188	.580	.658	.744	.806	.904	.966									
004	.250	.643	.720	.806	.869	.966	1.028									
005	.312	.706	.782	.868	.932	1.028	1.090	1.174	1.238	1.390						
006	.375	.768	.845	.931	.994	1.091	1.153	1.237	1.300	1.453						
007	.438	.830	.908	.994	1.056	1.154	1.216	1.300	1.362	1.516	1.676	1.848	1.974			
008	.500	.893	.970	1.056	1.119	1.216	1.278	1.362	1.425	1.578	1.738	1.911	2.036			
009	.562	.956	1.032	1.116	1.182	1.276	1.340	1.424	1.486	1.640	1.800	1.974	2.098	2.224	2.348	2.474
010	.625	1.018	1.095	1.181	1.244	1.341	1.403	1.487	1.550	1.703	1.863	2.036	2.161	2.286	2.41[illegible]	2.536
011	.688	1.080	1.158	1.244	1.296	1.404	1.466	1.550	1.612	1.766	1.926	2.098	2.224	2.348	2.474	2.598
012	.750	1.143	1.220	1.306	1.369	1.466	1.528	1.612	1.675	1.828	1.988	2.161	2.286	2.41[illegible]	2.536	2.661
013	.812	1.206	1.282	1.368	1.432	1.528	1.590	1.674	1.738	1.890	2.050	2.224	2.348	2.474	2.598	2.724
014	.875	1.268	1.345	1.431	1.494	1.591	1.653	1.737	1.800	1.953	2.113	2.286	2.411	2.536	2.661	2.786
015	.938	1.330	1.408	1.494	1.546	1.654	1.716	1.800	1.862	2.016	2.176	2.348	2.474	2.598	2.724	2.848
016	1.000	1.393	1.470	1.556	1.619	1.716	1.778	1.862	1.925	2.078	2.238	2.411	2.536	2.661	2.786	2.911
017	1.062	1.456	1.532	1.618	1.682	1.778	1.840	1.924	1.988	2.140	2.300	2.474	2.598	2.724	2.848	2.974
018	1.125	1.518	1.595	1.681	1.744	1.841	1.903	1.987	2.050	2.203	2.363	2.536	2.661	2.786	2.911	3.036
019	1.188	1.580	1.656	1.744	1.796	1.904	1.966	2.050	2.112	2.266	2.426	2.598	2.724	2.848	2.974	3.098
020	1.250	1.643	1.720	1.806	1.869	1.966	2.028	2.112	2.175	2.328	2.488	2.661	2.786	2.911	3.036	3.161
021	1.312	1.706	1.782	1.868	1.932	2.028	2.090	2.174	2.238	2.390	2.550	2.724	2.848	2.974	3.098	3.224
022	1.375	1.768	1.845	1.931	1.994	2.091	2.153	2.237	2.300	2.453	2.613	2.786	2.911	3.036	3.161	3.286
023	1.438	1.830	1.908	1.994	2.046	2.154	2.216	2.300	2.362	2.516	2.676	2.848	2.974	3.098	3.224	3.348
024	1.500	1.893	1.970	2.056	2.119	2.216	2.278	2.362	2.425	2.578	2.738	2.911	3.036	3.161	3.286	3.411
025	1.562	1.956	2.032	2.118	2.182	2.278	2.340	2.424	2.488	2.640	2.800	2.974	3.098	3.224	3.348	3.474
026	1.625	2.018	2.095	2.181	2.244	2.341	2.403	2.487	2.550	2.703	2.863	3.036	3.161	3.286	3.411	3.536
027	1.688	2.080	2.158	2.244	2.296	2.404	2.466	2.550	2.612	2.766	2.926	3.098	3.224	3.348	3.474	3.598
028	1.750	2.143	2.220	2.306	2.369	2.466	2.528	2.612	2.675	2.828	2.988	3.161	3.286	3.411	3.536	3.661
029	1.812	2.206	2.282	2.368	2.432	2.528	2.590	2.674	2.738	2.890	3.050	3.224	3.348	3.474	3.598	3.724
030	1.875	2.268	2.345	2.431	2.494	2.591	2.653	2.737	2.800	2.953	3.113	3.286	3.411	3.536	3.661	3.786
031	1.938	2.330	2.408	2.494	2.546	2.654	2.716	2.800	2.862	3.016	3.176	3.348	3.474	3.598	3.724	3.848
032	2.000	2.393	2.470	2.556	2.619	2.716	2.778	2.862	2.925	3.078	3.238	3.411	3.536	3.661	3.786	3.911
033	2.062	2.456	2.532	2.618	2.682	2.778	2.840	2.924	2.988	3.140	3.300	3.474	3.598	3.724	3.848	3.974
034	2.125	2.518	2.595	2.681	2.744	2.841	2.903	2.987	3.050	3.203	3.363	3.536	3.661	3.786	3.911	4.036
035	2.188	2.580	2.658	2.744	2.796	2.904	2.966	3.050	3.112	3.266	3.426	3.598	3.724	3.848	3.974	4.098
036	2.250	2.643	2.720	2.806	2.869	2.966	3.028	3.112	3.175	3.328	3.488	3.661	3.786	3.911	4.036	4.161

FED SUP CLASS
5306

APPROVED 28 JAN 1972 REVISED

Source: https://assist.dla.mil -- Downloaded: 20260-23T14:27Z
Check the source to verify that this is the current version before use.

This military standard is mandatory for use by all Departments & Agencies of the Department of Defense. Selection for all new engineering and design applications and for requisitions are shall be made from this document.

"Custom/user information is current as of the date of this document. For future coordination of changes to this document, draft correction should be based on the information in the current DODISS."

REVIEWER SYMBOLS:
DSA - ES
ARMY - AT

USER SYMBOLS:
ARMY - MI

GRIP DASH NO.	GRIP +.010	DIAMETER DASH NUMBERS																			
		03	04	05	06	07	08	09	10	12	14	16	18	20	22	24
		LENGTH + 015														
037	2.312	2.706	2.782	2.868	2.932	3.028	3.090	3.174	3.238	3.390	3.550	3.724	3.848	3.974	4.098	4.224
038	2.375	2.768	2.845	2.931	2.994	3.091	3.153	3.237	3.300	3.453	3.613	3.786	3.911	4.036	4.161	4.286
039	2.438	2.830	2.908	2.994	3.046	3.154	3.216	3.300	3.362	3.516	3.676	3.848	3.974	4.098	4.224	4.348
040	2.500	2.893	2.970	3.056	3.119	3.216	3.278	3.362	3.425	3.578	3.738	3.911	4.036	4.161	4.286	4.411
041	2.562	2.956	3.032	3.118	3.182	3.278	3.340	3.424	3.488	3.640	3.800	3.974	4.098	4.224	4.348	4.474
042	2.625	3.018	3.095	3.181	3.244	3.341	3.403	3.487	3.550	3.703	3.863	4.036	4.161	4.286	4.411	4.536
043	2.688	3.080	3.158	3.244	3.296	3.404	3.466	3.550	3.612	3.766	3.926	4.098	4.224	4.348	4.474	4.598
044	2.750	3.143	3.220	3.306	3.369	3.466	3.528	3.612	3.675	3.828	3.988	4.161	4.286	4.411	4.536	4.661
045	2.812	3.206	3.282	3.368	3.432	3.528	3.590	3.674	3.738	3.890	4.050	4.224	4.348	4.474	4.598	4.724
046	2.875	3.268	3.345	3.431	3.494	3.591	3.653	3.737	3.800	3.953	4.113	4.286	4.411	4.536	4.661	4.786
047	2.938	3.330	3.408	3.494	3.546	3.654	3.716	3.800	3.862	4.016	4.176	4.348	4.474	4.598	4.724	4.848
048	3.000	3.393	3.470	3.556	3.619	3.716	3.778	3.862	3.925	4.078	4.238	4.411	4.536	4.661	4.786	4.911
049	3.062	3.456	3.532	3.618	3.682	3.778	3.840	3.924	3.988	4.140	4.300	4.474	4.598	4.724	4.848	4.974
050	3.125	3.518	3.595	3.681	3.744	3.841	3.903	3.987	4.050	4.203	4.363	4.536	4.661	4.786	4.911	5.036
051	3.188	3.580	3.658	3.744	3.796	3.904	3.966	4.050	4.112	4.266	4.426	4.598	4.724	4.848	4.974	5.098
052	3.250	3.643	3.720	3.806	3.869	3.966	4.028	4.112	4.175	4.328	4.488	4.661	4.786	4.911	5.036	5.161
053	3.312	3.706	3.782	3.868	3.932	4.028	4.090	4.174	4.238	4.390	4.550	4.724	4.848	4.974	5.098	5.224
054	3.375	3.768	3.845	3.931	3.994	4.091	4.153	4.237	4.300	4.453	4.613	4.786	4.911	5.036	5.161	5.286
055	3.438	3.830	3.908	3.994	4.046	4.154	4.216	4.300	4.362	4.516	4.676	4.848	4.974	5.098	5.224	5.348
056	3.500	3.893	3.970	4.056	4.119	4.216	4.278	4.362	4.425	4.578	4.738	4.911	5.036	5.161	5.286	5.411
057	3.562	3.956	4.032	4.118	4.182	4.278	4.340	4.424	4.488	4.640	4.800	4.974	5.098	5.224	5.348	5.474
058	3.625	4.018	4.095	4.181	4.244	4.341	4.403	4.487	4.550	4.703	4.863	5.036	5.161	5.286	5.411	5.536
059	3.688	4.080	4.158	4.244	4.296	4.404	4.466	4.550	4.612	4.766	4.926	5.098	5.224	5.348	5.474	5.598
060	3.750	4.143	4.220	4.306	4.369	4.466	4.528	4.612	4.675	4.828	4.988	5.161	5.286	5.411	5.536	5.661
061	3.812	4.206	4.282	4.368	4.432	4.528	4.590	4.674	4.738	4.890	5.050	5.224	5.348	5.474	5.598	5.724
062	3.875	4.268	4.345	4.431	4.494	4.591	4.653	4.737	4.800	4.953	5.113	5.286	5.411	5.536	5.661	5.786
063	3.938	4.330	4.408	4.494	4.546	4.654	4.716	4.800	4.862	5.016	5.176	5.348	5.474	5.598	5.724	5.848
064	4.000	4.393	4.470	4.556	4.619	4.716	4.778	4.862	4.925	5.078	5.238	5.411	5.536	5.661	5.786	5.911
065	4.125	4.518	4.595	4.681	4.744	4.841	4.903	4.987	5.050	5.203	5.363	5.536	5.661	5.786	5.911	6.036
068	4.250	4.643	4.720	4.806	4.869	4.966	5.028	5.112	5.175	5.328	5.488	5.661	5.786	5.911	6.036	6.161
070	4.375	4.768	4.845	4.931	4.994	5.091	5.153	5.237	5.300	5.453	5.613	5.786	5.911	6.036	6.161	6.286
072	4.500	4.893	4.970	5.056	5.119	5.216	5.278	5.362	5.425	5.578	5.738	5.911	6.036	6.161	6.286	6.411
074	4.625	5.018	5.095	5.181	5.244	5.341	5.403	5.487	5.550	5.703	5.863	6.036	6.161	6.286	6.411	6.536

FED SUP CLASS
5306

APPROVED 28 JAN 1972 REVISED

P A NAVY - AS
Other Cust
USAF - 11
ARMY - AV

PROCUREMENT SPECIFICATION
MIL-B-8831

TITLE
BOLT, TENSION, STEEL, 180 KSI Ftu, 450°F.,
EXTERNAL WRENCHING,
SPLINE DRIVE, FLANGED

SUPERSEDES

MILITARY STANDARD
MS21134
SHEET 1

DD FORM 672-1 (Coordinated)

PREVIOUS EDITIONS OF THIS FORM ARE OBSOLETE.

PLATE NO. 15320

Source: https://assist.dla.mil -- Downloaded: 202640-23T14:27Z
Check the source to verify that this is the current version before use.

This military standard is mandatory for use by all Departments & Agencies of the Department of Defense. Selection for all new engineering and design applications and for repetitive use shall be made from this document.

"Revision/user information is current as of the date of this document. For future coordination of changes to this document, draft circulation should be based on the information in the current DODISS."

REVIEWER SYMBOLS:
DSA - ES
ARMY - AT

USER SYMBOLS:
ARMY - MI

DD FORM 672-1 (Coordinated)

PA NAVY - AS
Other Cust
USAF - 11
ARMY - AV

PROCUREMENT SPECIFICATION
MIL-B-8831

SUPERSEDING

TITLE
BOLT, TENSION, 6 FEL, 160 KSI MIN, 450°F, EXTERNAL WRENCHING, SPLINE DRIVE, FLANGED

SHEET 1

MILITARY STANDARD

MS21134

GRIP DASH NO.	GRIP ± .010	DIAMETER DASH NUMBERS													
		03	04	05	06	07	08	09	10	12	14	16	18	20	22	24
		LENGTH - 015														
076	4 750	5 143	5 220	5 306	5 369	5 466	5 528	5 612	5 675	5 828	5 988	6 161	6 286	6 411	6 536	6 661
078	4 875	5 268	5 345	5 431	5 494	5 591	5 653	5 737	5 800	5 953	6 113	6 286	6 411	6 536	6 661	6 786
080	5 000	5 393	5 470	5 556	5 619	5 716	5 778	5 862	5 925	6 078	6 238	6 411	6 536	6 661	6 786	6 911
082	5 125	5 518	5 595	5 681	5 744	5 841	5 903	5 987	6 050	6 203	6 363	6 536	6 661	6 786	6 911	7 036
084	5 250	5 643	5 720	5 806	5 869	5 966	6 028	6 112	6 175	6 328	6 488	6 661	6 786	6 911	7 036	7 161
086	5 375	5 768	5 845	5 931	5 994	6 091	6 153	6 237	6 300	6 453	6 613	6 786	6 911	7 036	7 161	7 286
088	5 500	5 893	5 970	6 056	6 119	6 216	6 278	6 362	6 425	6 578	6 738	6 911	7 036	7 161	7 286	7 411
090	5 625	6 018	6 095	6 181	6 244	6 341	6 403	6 487	6 550	6 703	6 863	7 036	7 161	7 286	7 411	7 536
092	5 750	6 143	6 220	6 306	6 369	6 466	6 528	6 612	6 675	6 828	6 988	7 161	7 286	7 411	7 536	7 661
094	5 875	6 268	6 345	6 431	6 494	6 591	6 653	6 737	6 800	6 953	7 113	7 286	7 411	7 536	7 661	7 786
096	6 000	6 393	6 470	6 556	6 619	6 716	6 778	6 862	6 925	7 078	7 238	7 411	7 536	7 661	7 786	7 911
098	6 125							6 987	7 050	7 203	7 363	7 536	7 661	7 786	7 911	8 036
100	6 250							7 112	7 175	7 328	7 488	7 661	7 786	7 911	8 036	8 161
102	6 375							7 237	7 300	7 453	7 613	7 786	7 911	8 036	8 161	8 286
104	6 500							7 362	7 425	7 578	7 738	7 911	8 036	8 161	8 286	8 411
106	6 625							7 487	7 550	7 703	7 863	8 036	8 161	8 286	8 411	8 536
108	6 750							7 612	7 675	7 828	7 988	8 161	8 286	8 411	8 536	8 661
110	6 875							7 737	7 800	7 953	8 113	8 286	8 411	8 536	8 661	8 786
112	7 000							7 862	7 925	8 078	8 238	8 411	8 536	8 661	8 786	8 911
114	7 125												8 661	8 786	8 911	9 036
116	7 250												8 786	8 911	9 036	9 161
118	7 375												8 911	9 036	9 161	9 286
120	7 500												9 036	9 161	9 286	9 411
122	7 625												9 161	9 286	9 411	9 536
124	7 750												9 286	9 411	9 536	9 661
126	7 875												9 411	9 536	9 661	9 786
128	8 000												9 536	9 661	9 786	9 911

DIAMETER DASH NO. AT TOP OF TABLE, PLUS GRIP DASH NO. FIRST COLUMN ON LEFT OF TABLE CONSTITUTES A COMPLETE DASH NO. IDENTIFYING SPECIFIED LENGTHS OF A GIVEN SIZE BOLT.
ADD LETTER 'H' BEFORE DASH NO. TO DESIGNATE DRILLED HEAD. FIRST TWO DASH NUMBERS DESIGNATE DIAMETER IN SIXTEENTHS LAST THREE DASH NUMBERS DESIGNATE GRIP LENGTH IN SIXTEENTHS.
UNASSIGNED DASH NUMBERS SHALL NOT BE USED
EXAMPLES OF PART NUMBER MS21134-04008 - 1 4 - 28 BOLT 970 LONG .500 GRIP, UNDRILLED HEAD.
MS21134H04008 1 4 - 28 BOLT 970 LONG, 500 GRIP, DRILLED HEAD.
MS21134-05012 5 16 - 24 BOLT, 1.306 LONG, 750 GRIP, UNDRILLED HEAD
MS21134H05012 5 16 - 24 BOLT, 1.306 LONG, .750 GRIP, DRILLED HEAD.

FED SUP CLASS 5306

APPROVED 28 JAN 1972 REVISED

Source: https://assist.dla.mil -- Downloaded: 20260-23T14:27Z
Check the source to verify that this is the current version before use.

STANDARDIZATION DOCUMENT IMPROVEMENT PROPOSAL	OMB Approval No. 22-R255

INSTRUCTIONS The purpose of this form is to solicit beneficial comments which will help achieve procurement of suitable products at reasonable cost and minimum delay, or will otherwise enhance use of the document DoD contractors, government activities, or manufacturers/vendors who are prospective suppliers of the product are invited to submit comments to the government. Fold on lines on reverse side, staple in corner, and send to preparing activity. Comments submitted on this form do not constitute or imply authorization to waive any portion of the referenced document(s) or to amend contractual requirements. Attach any pertinent data which may be of use in improving this document. If there are additional papers, attach to form and place both in an envelope addressed to preparing activity.

DOCUMENT IDENTIFIER AND TITLE MS21134 BOLT, TENSION, STEEL, 180 KSI Ftu, 450°F., EXTERNAL WRENCHING, SPLINE DRIVE, FLANGED

NAME OF ORGANIZATION AND ADDRESS	CONTRACT NUMBER
	MATERIAL PROCURED UNDER A ☐ DIRECT GOVERNMENT CONTRACT ☐ SUBCONTRACT

1. HAS ANY PART OF THE DOCUMENT CREATED PROBLEMS OR REQUIRED INTERPRETATION IN PROCUREMENT USE?
   A GIVE PARAGRAPH NUMBER AND WORDING.

   B RECOMMENDATIONS FOR CORRECTING THE DEFICIENCIES

2. COMMENTS ON ANY DOCUMENT REQUIREMENT CONSIDERED TOO RIGID

3 IS THE DOCUMENT RESTRICTIVE?

☐ YES ☐ NO (If "Yes", in what way?)

4. REMARKS

SUBMITTED BY (Printed or typed name and address - Optional)	TELEPHONE NO
	DATE

DD FORM 1 JAN 72 1426 REPLACES EDITION OF 1 JAN 66 WHICH MAY BE USED

Source: https://assist.dla.mil -- Downloaded: 202610-23T14:27Z
Check the source to verify that this is the current version before use.

FOLD

DEPARTMENT OF THE NAVY
Naval Air Engineering Center
Philadelphia, PA 19112

OFFICIAL BUSINESS

POSTAGE AND FEES PAID
DEPARTMENT OF THE NAVY
DOD 316



Engineering Specifications and Standards Department (Code X)
Naval Air Engineering Center
Philadelphia, PA 19112

FOLD

Source: https://assist.dla.mil -- Downloaded: 202640-23T14:27Z
Check the source to verify that this is the current version before use.