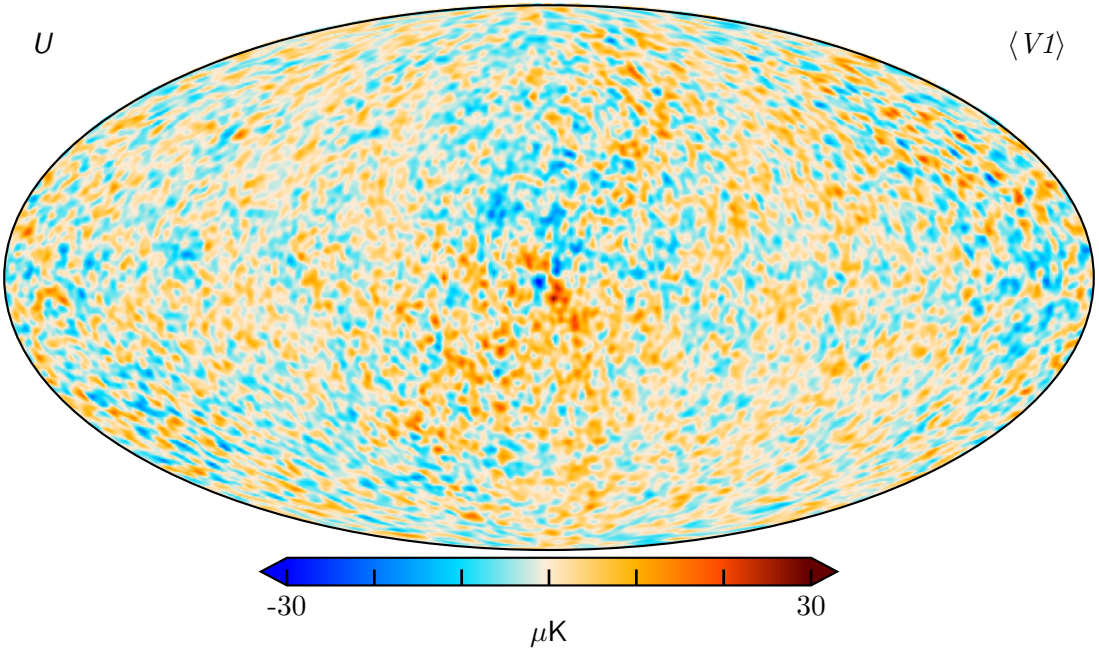
U
⟨V1⟩
-30
30
μK