Willow Belvedere

CWS Op. 169

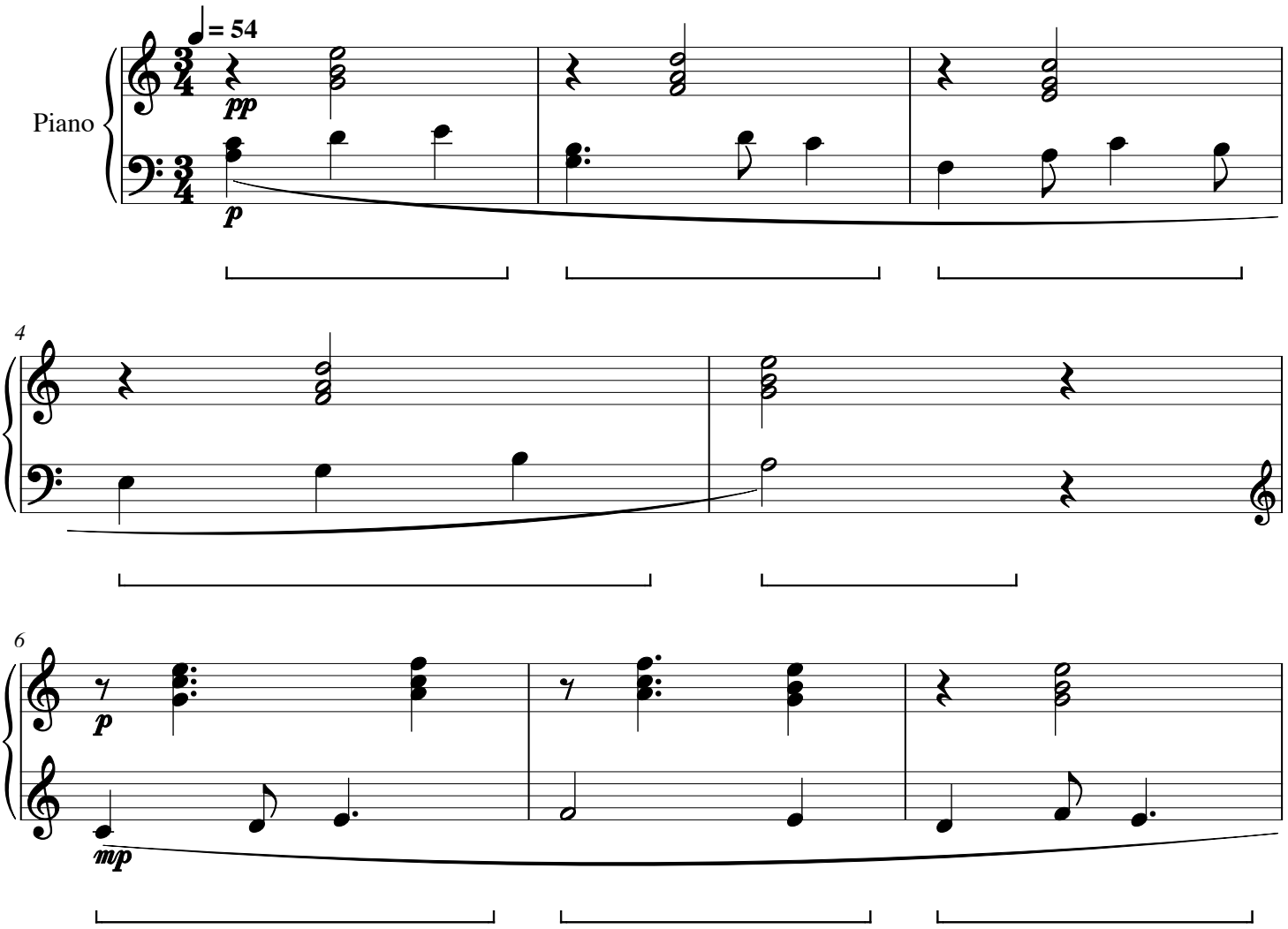

Willow Belvedere

CWS Op. 169

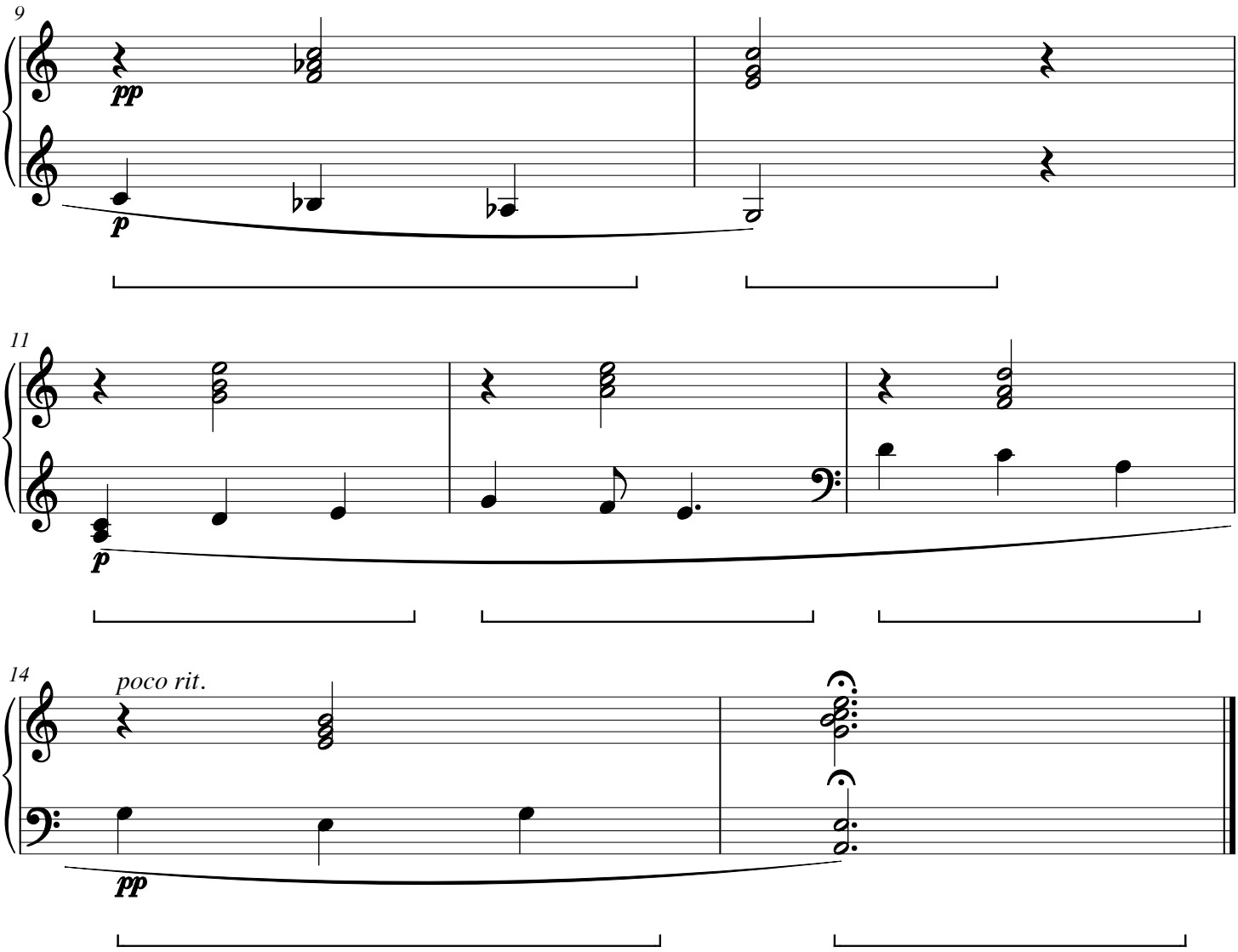

Camellia Threshold

CWS Op. 170

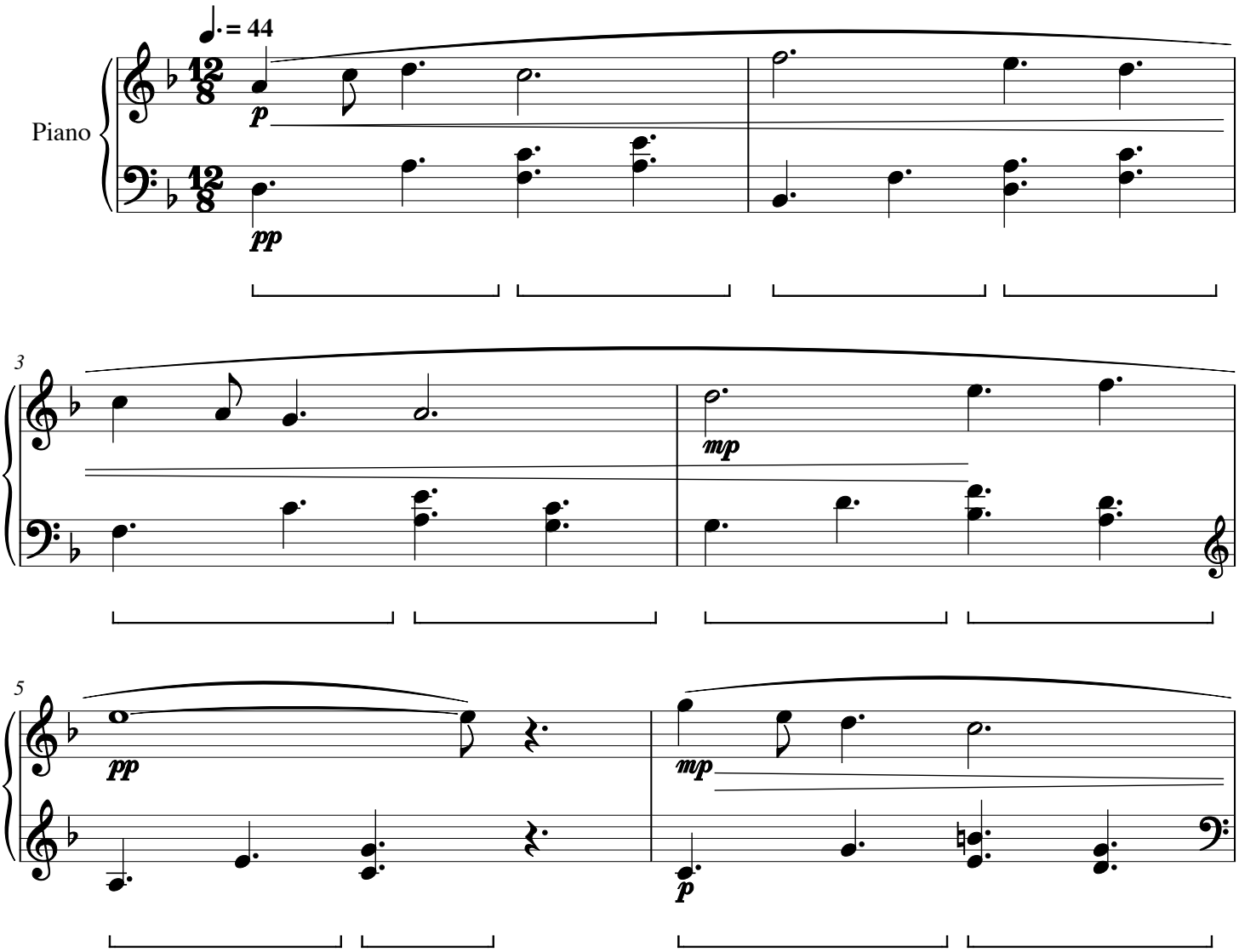

Camellia Threshold

CWS Op. 170

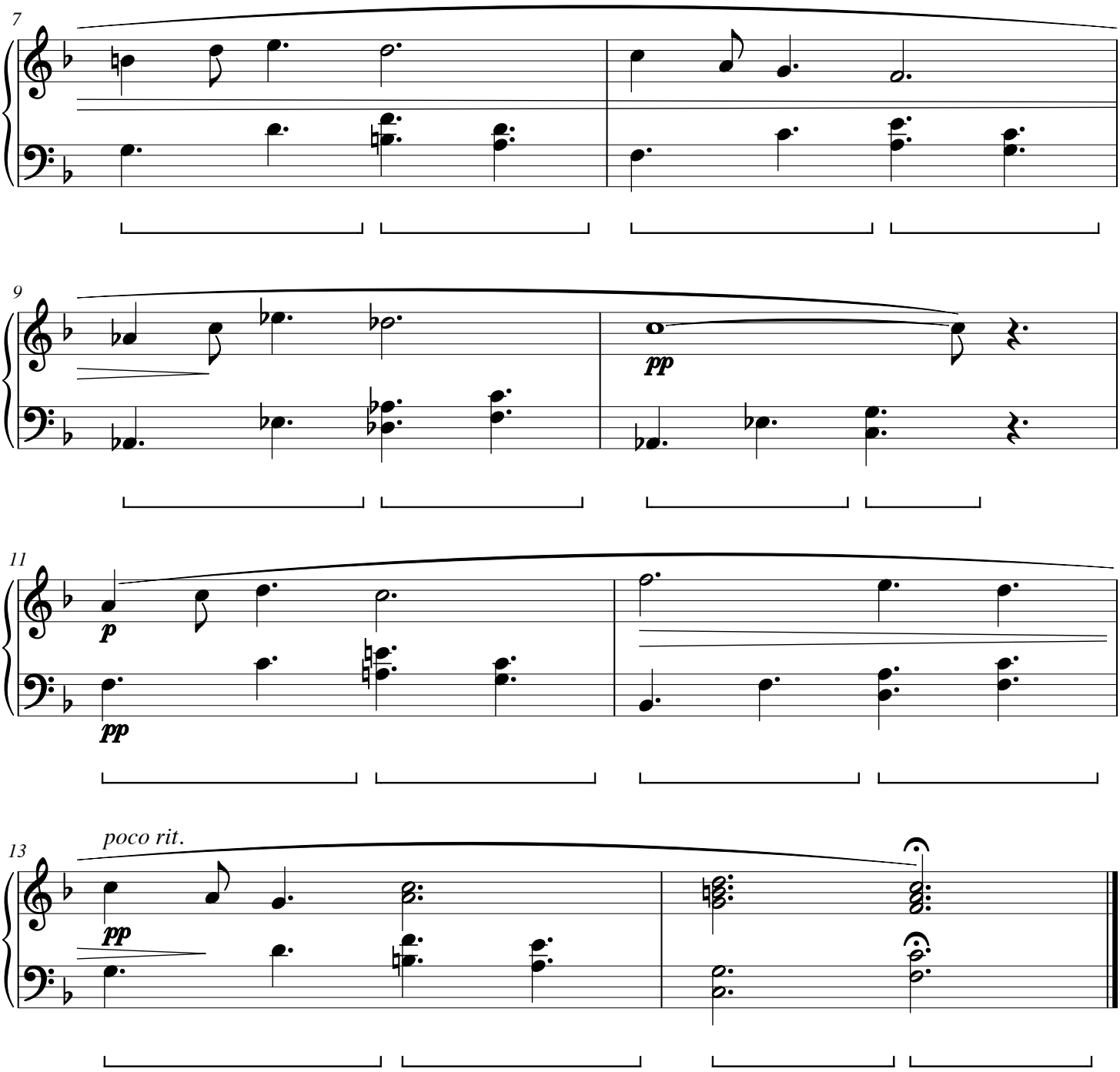

Salt Aperture

CWS Op. 171

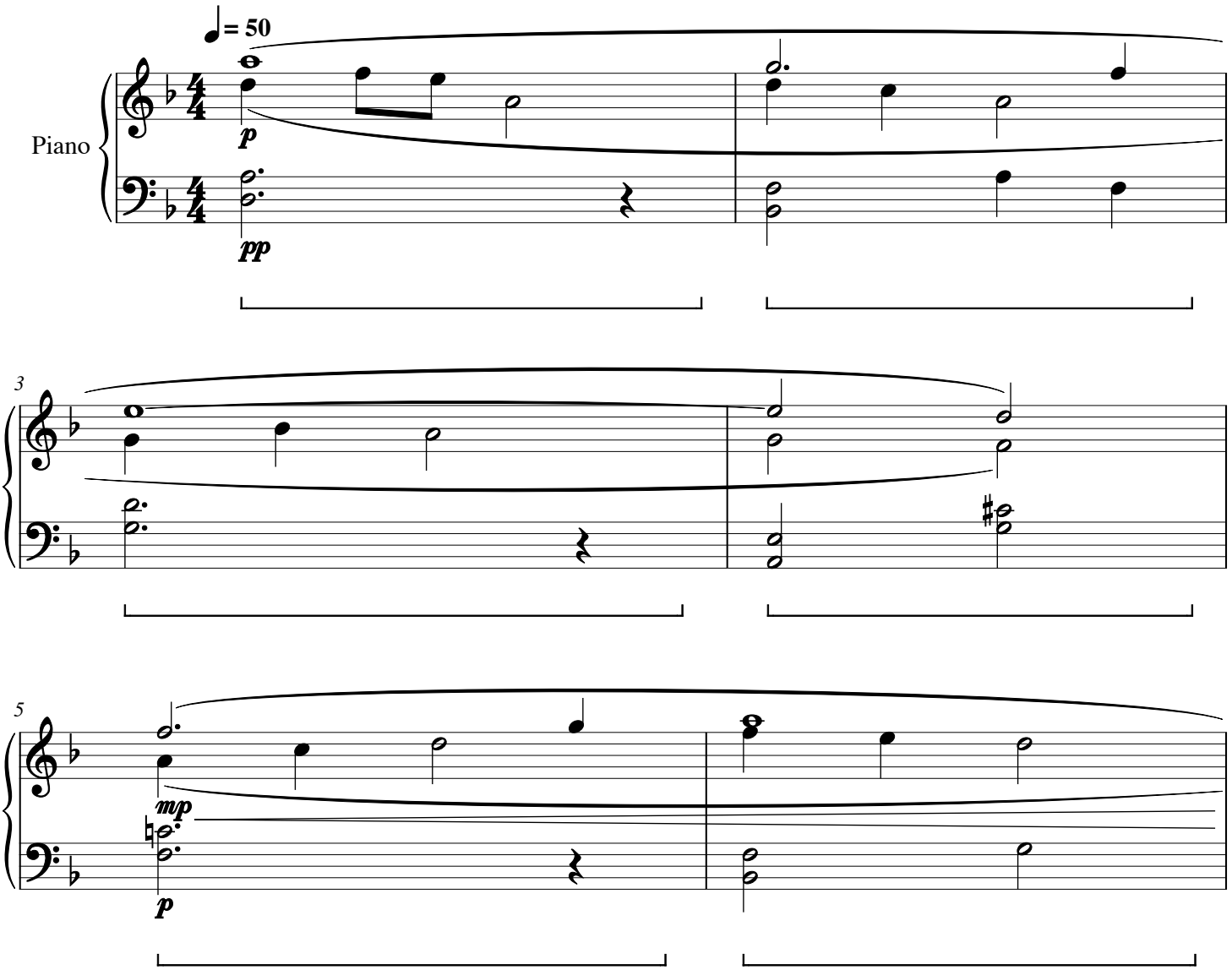

Salt Aperture

CWS Op. 171

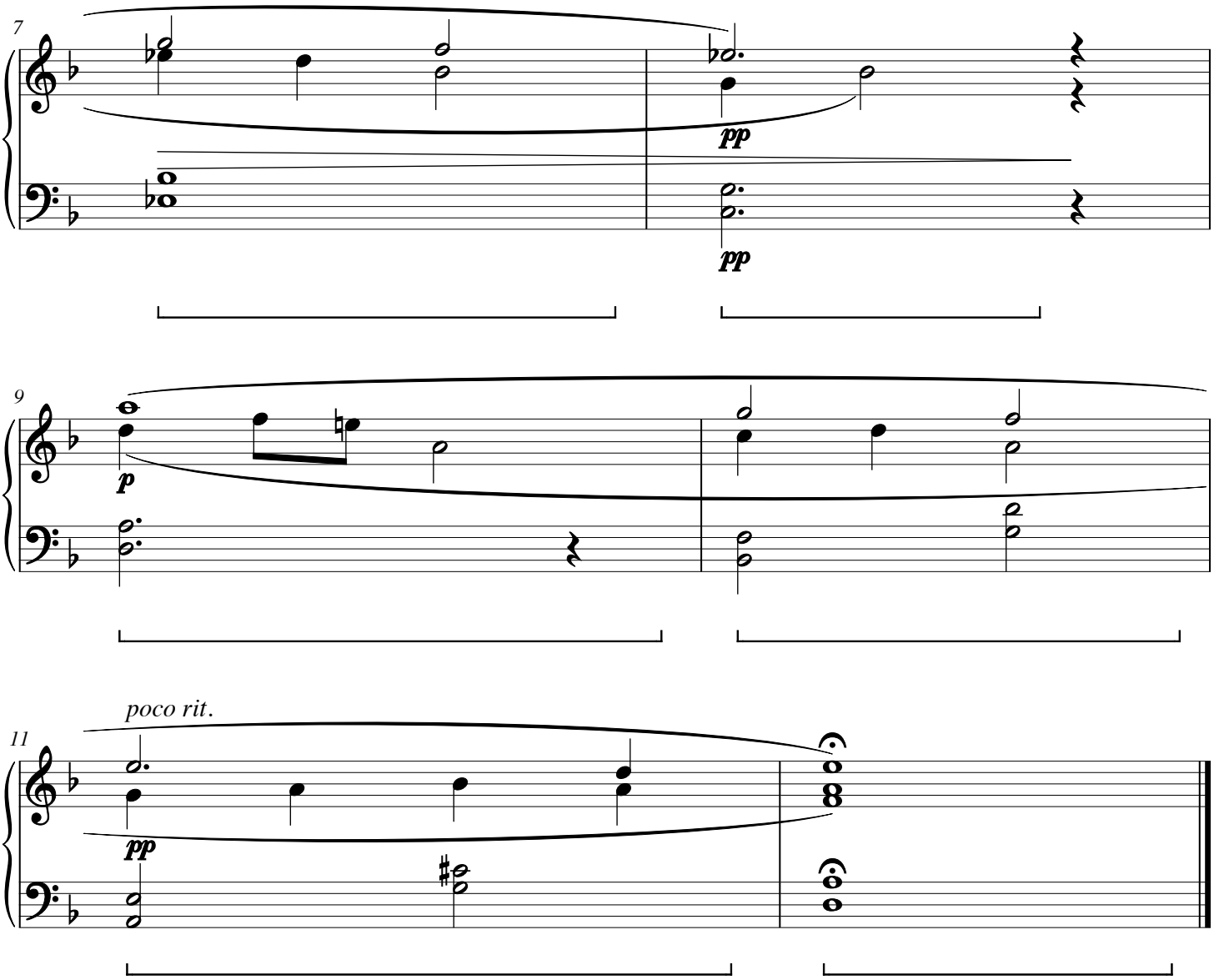

Reed Undertow

CWS Op. 172

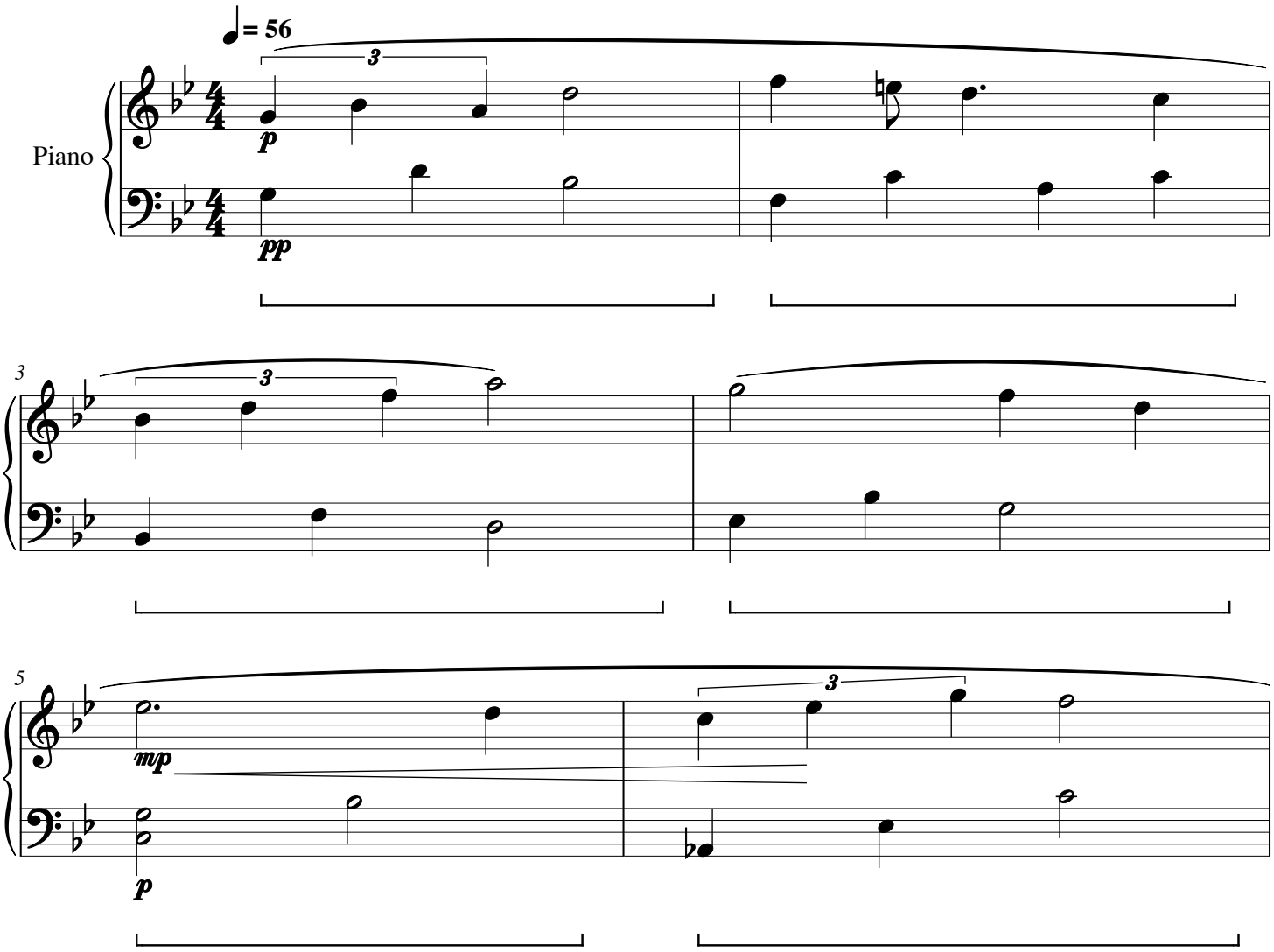

Reed Undertow

CWS Op. 172

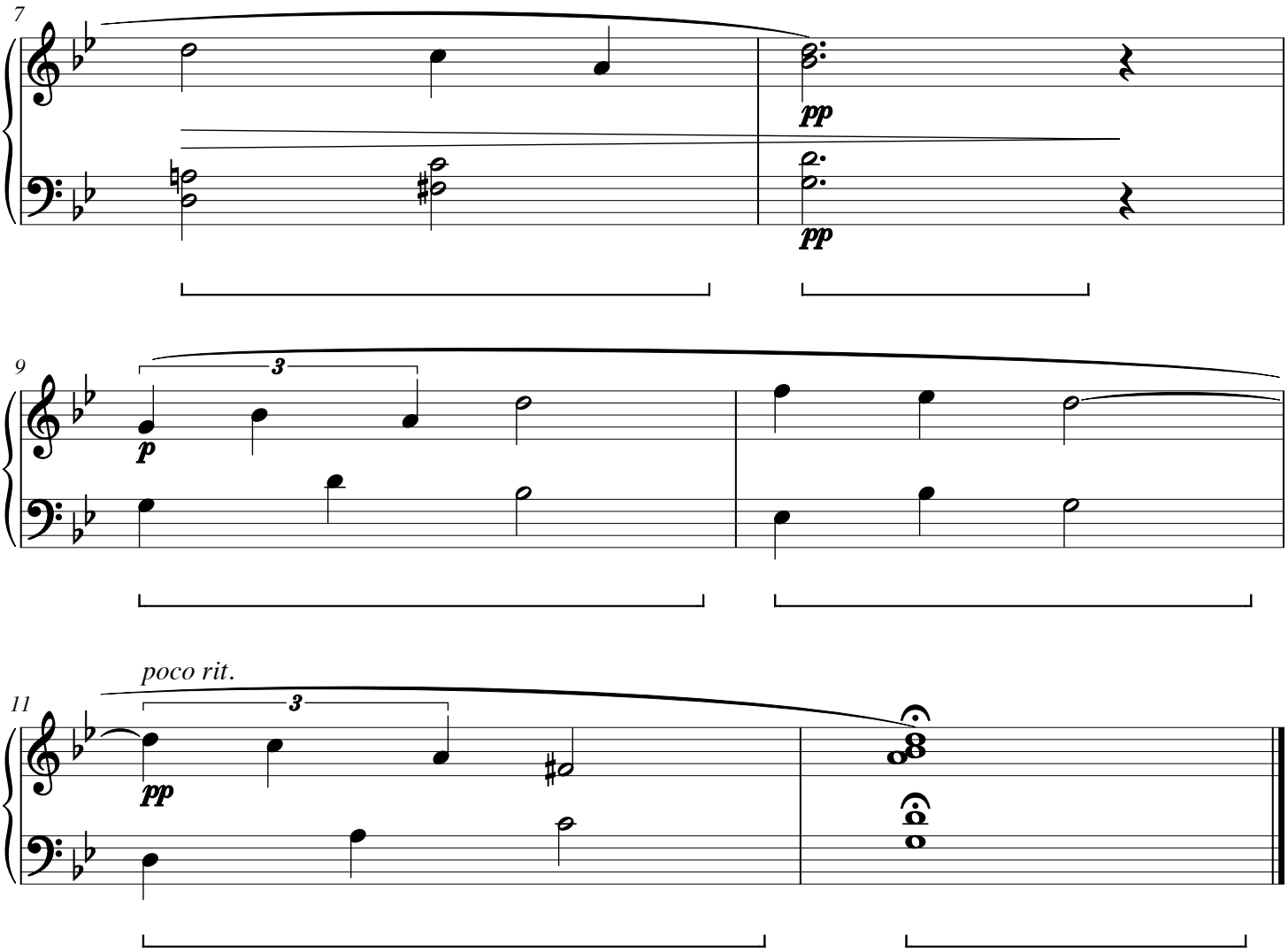

Glass Inlet

CWS Op. 173

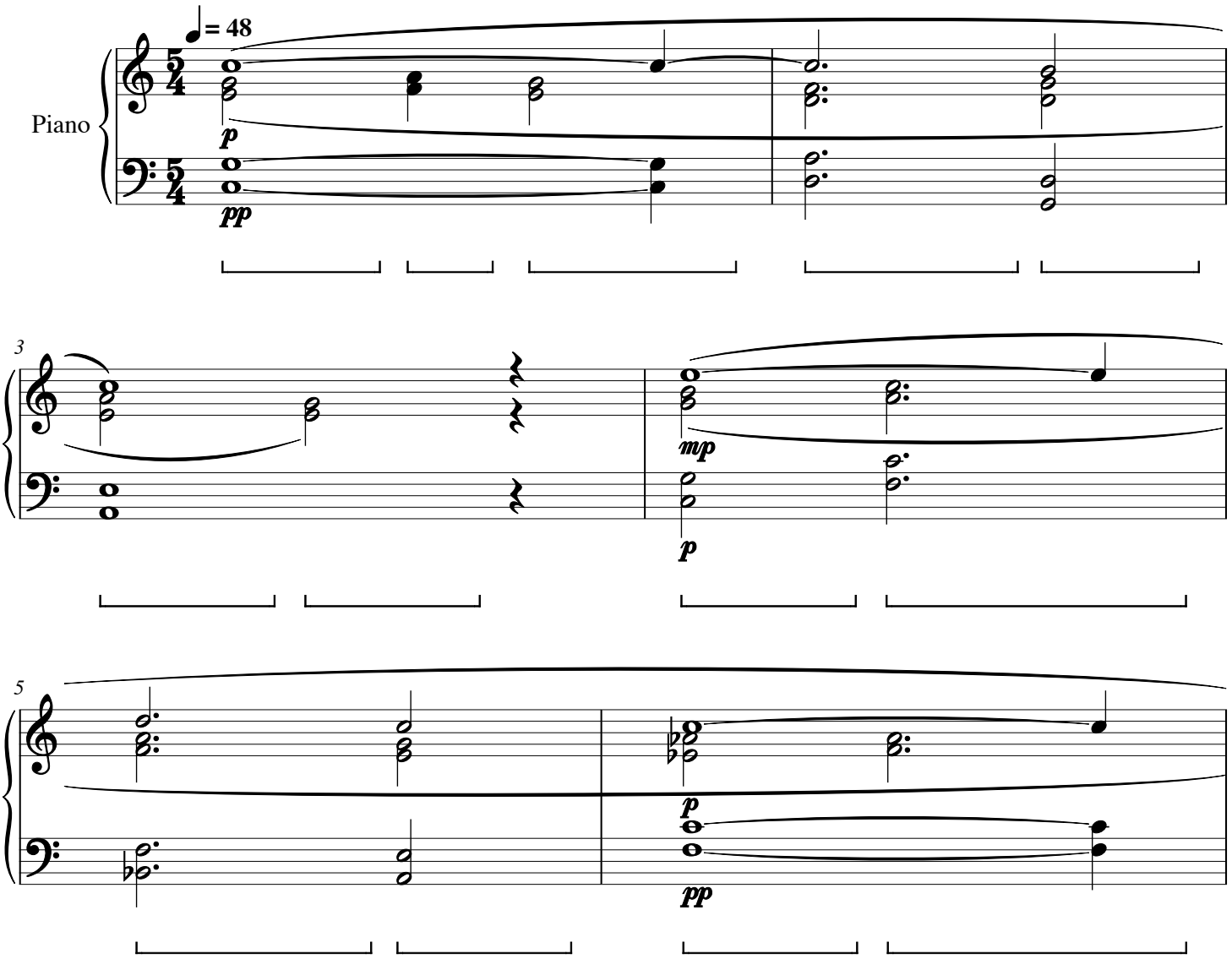

Glass Inlet

CWS Op. 173

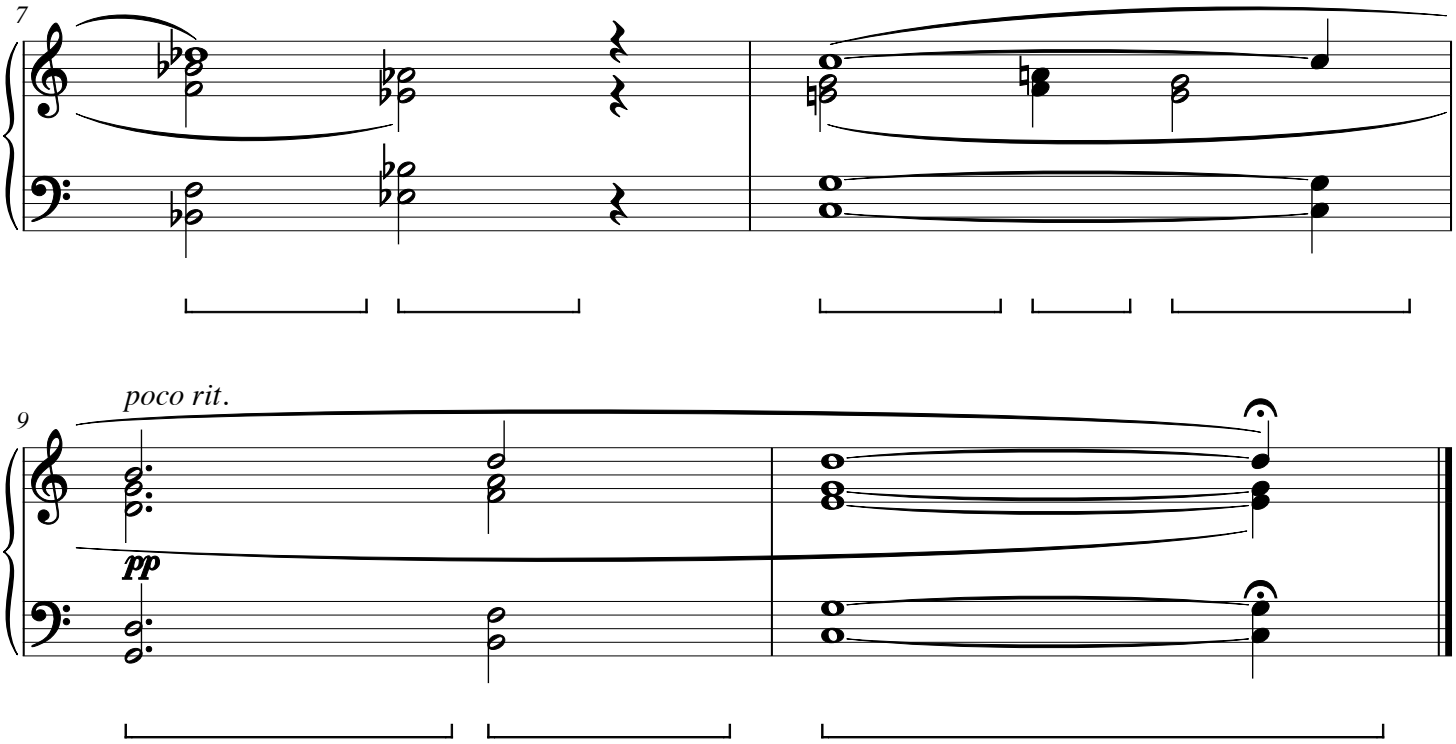

Sedge Soundings

CWS Op. 174

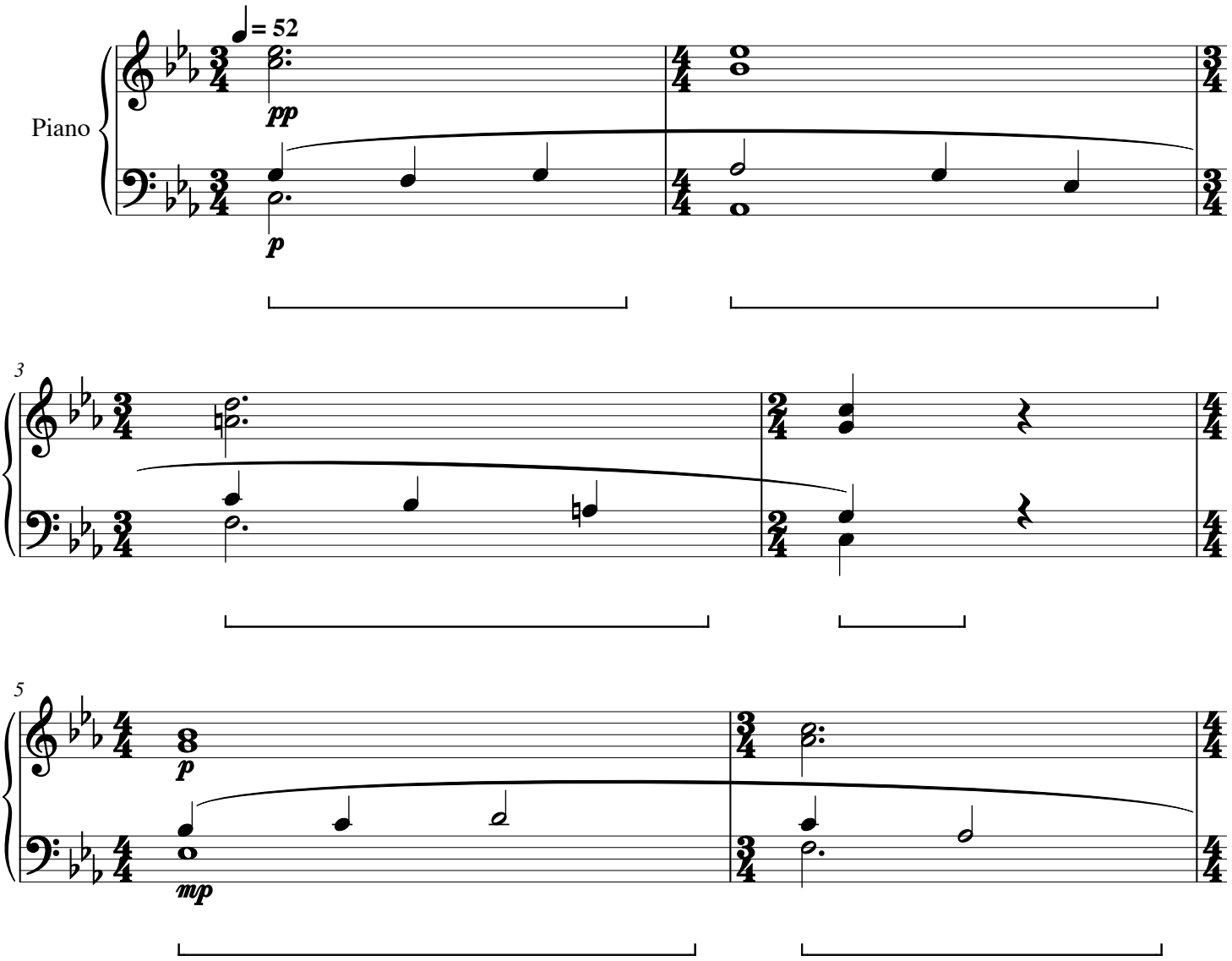

Sedge Soundings

CWS Op. 174

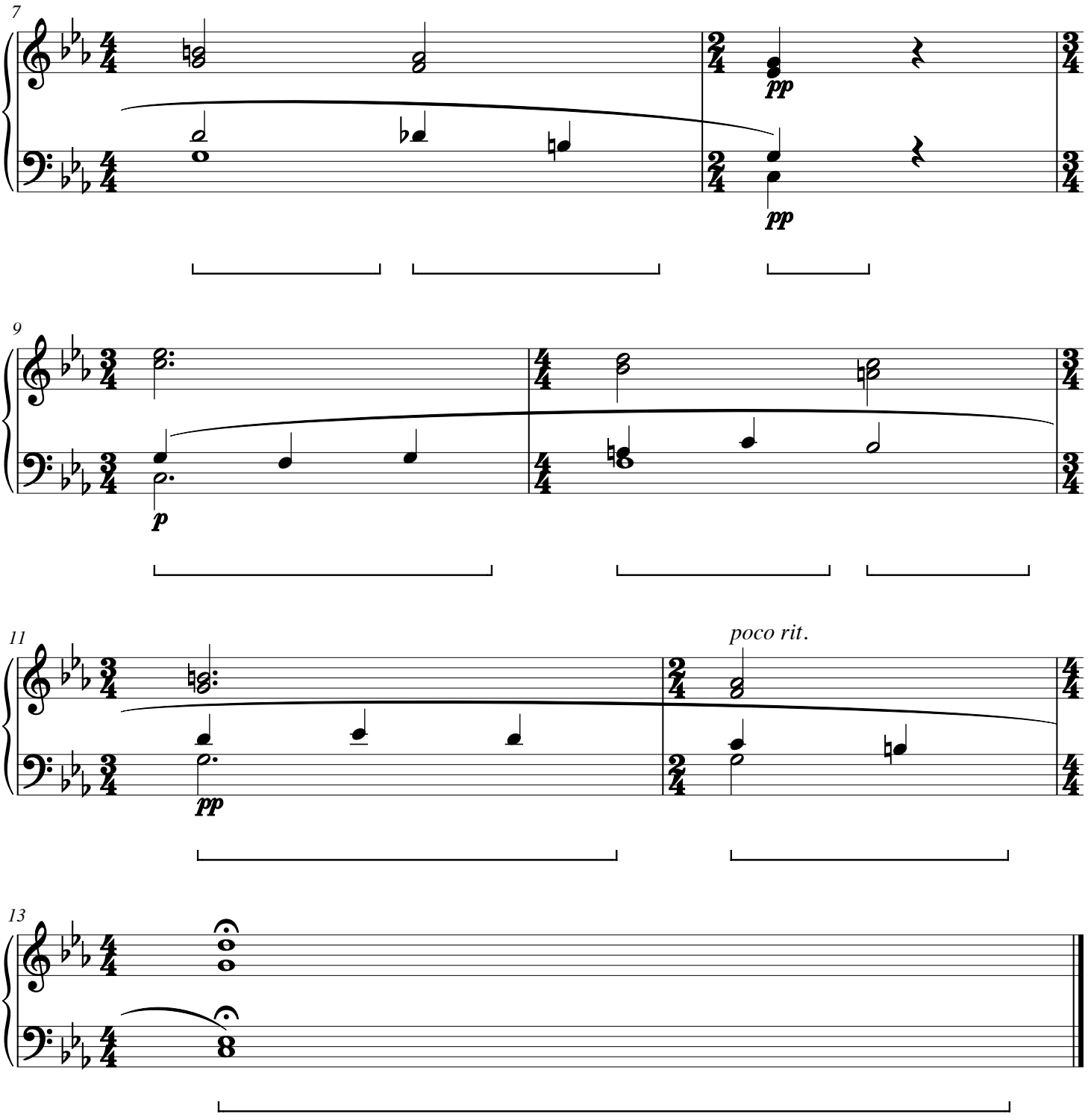

Pearl Backwater

CWS Op. 175

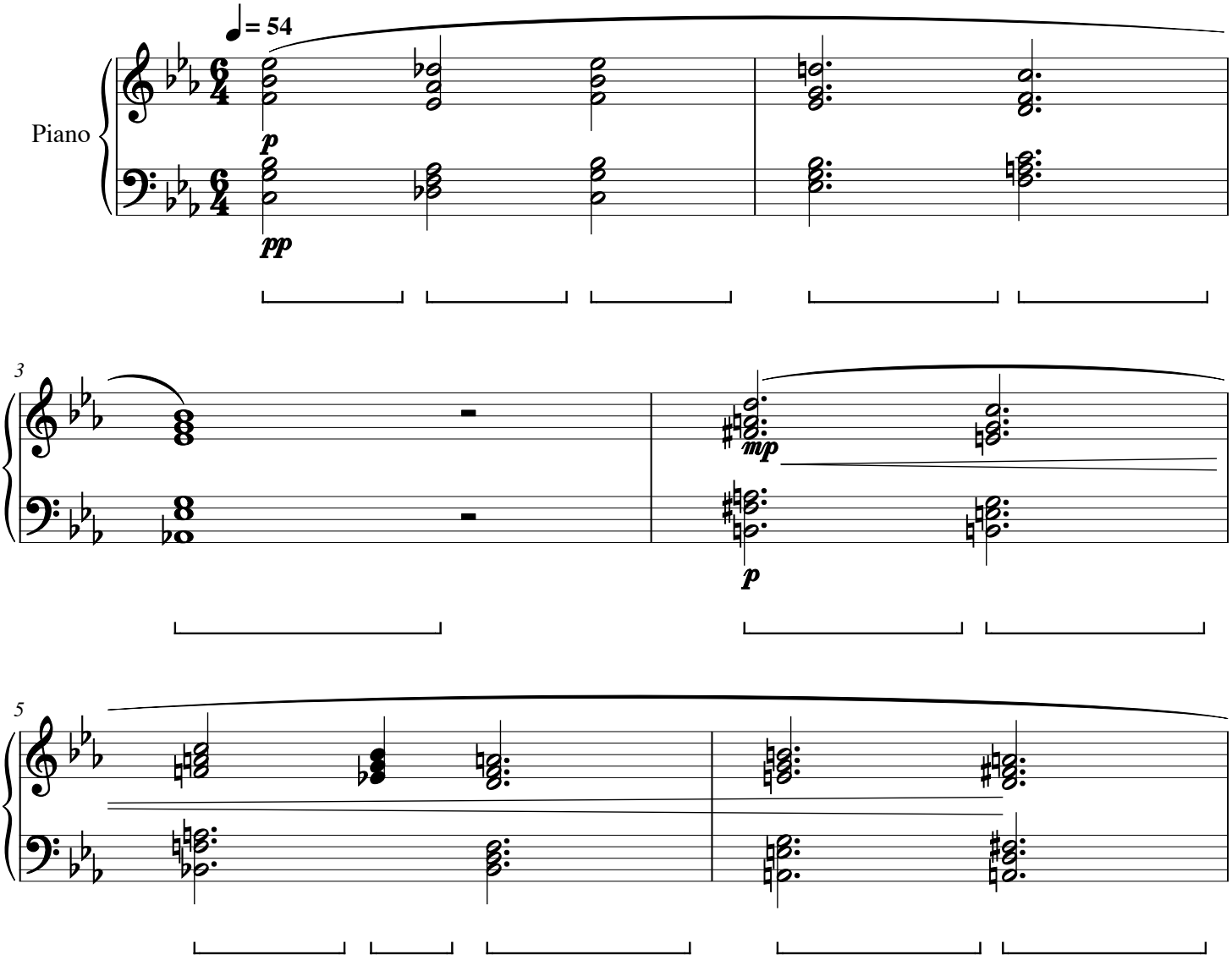

Pearl Backwater

CWS Op. 175

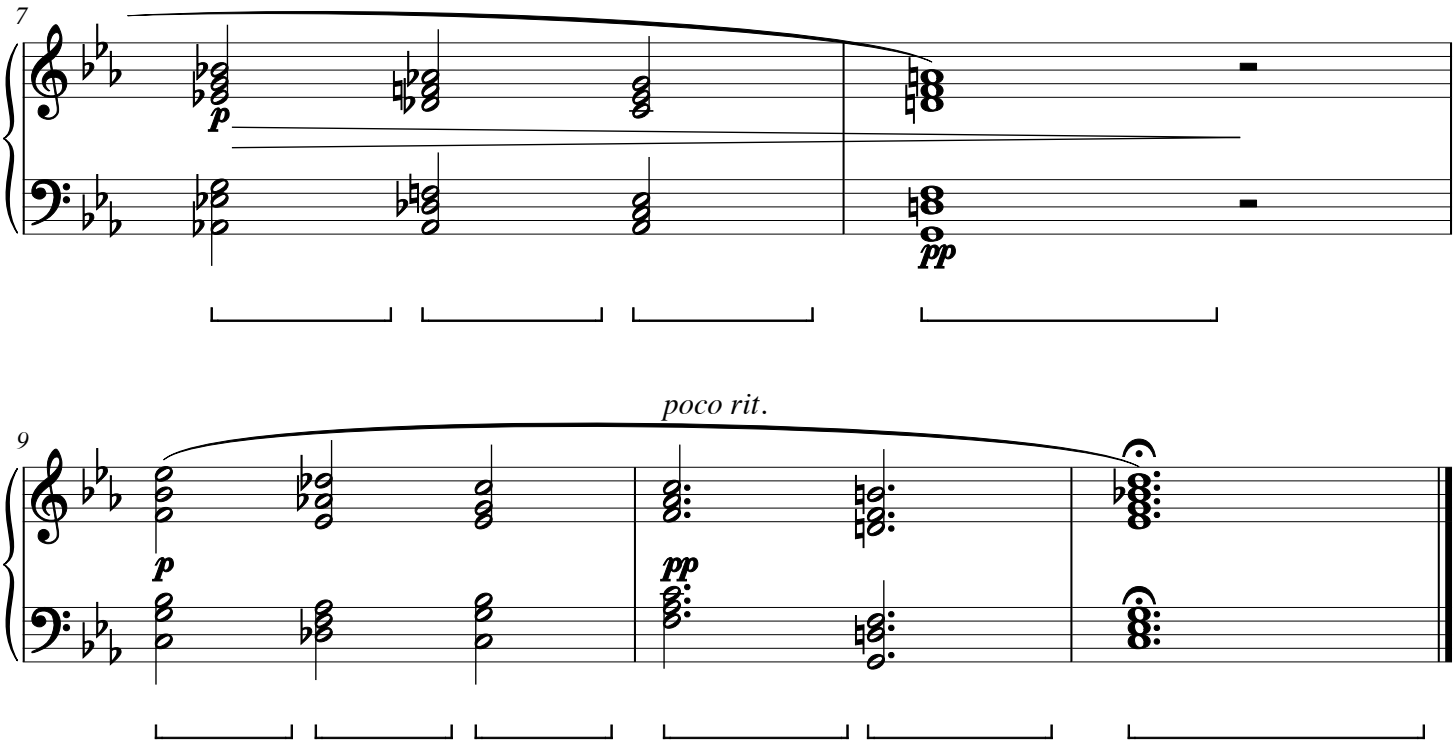

Willow Littoral

CWS Op. 176

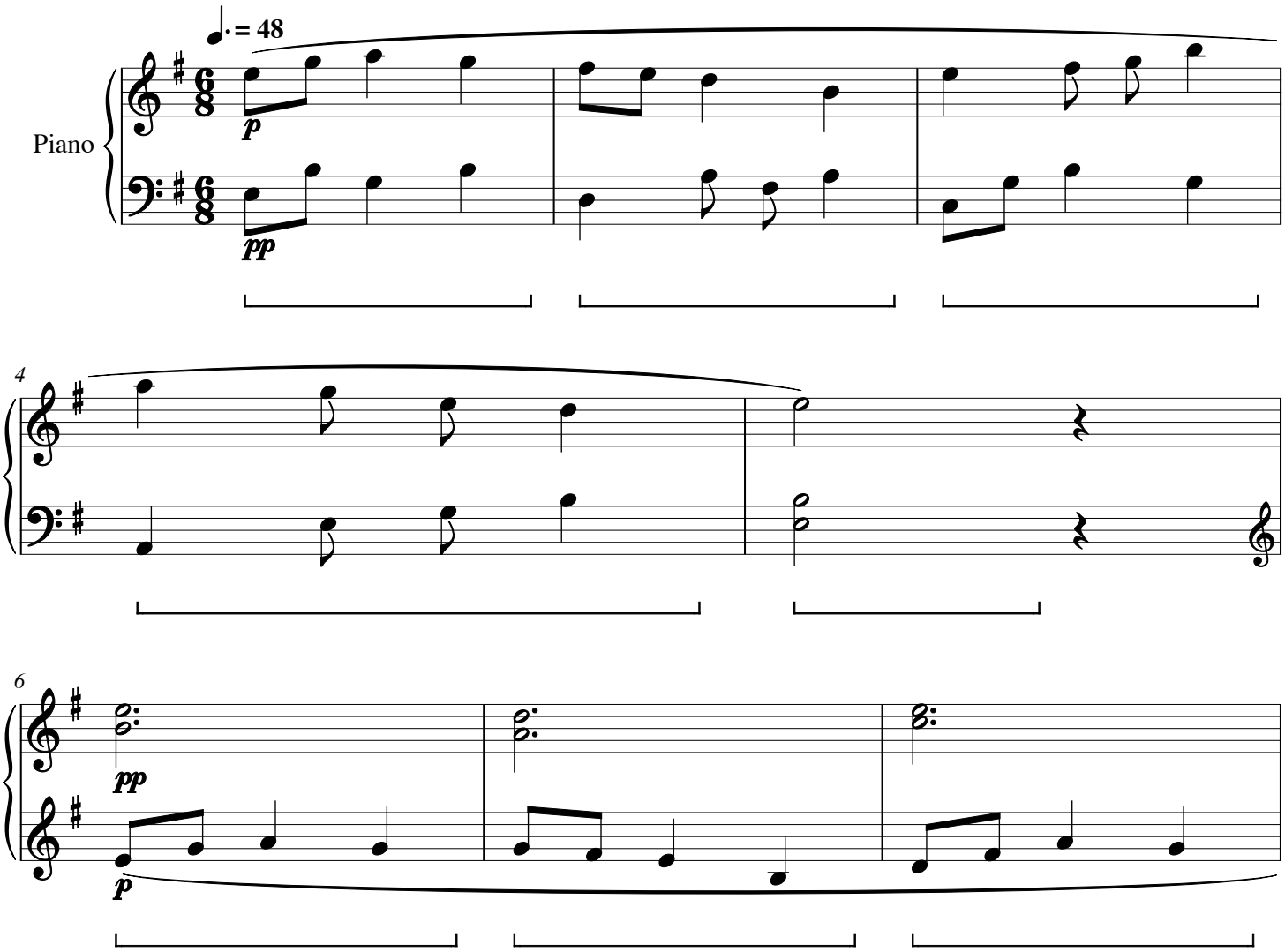

Willow Littoral

CWS Op. 176

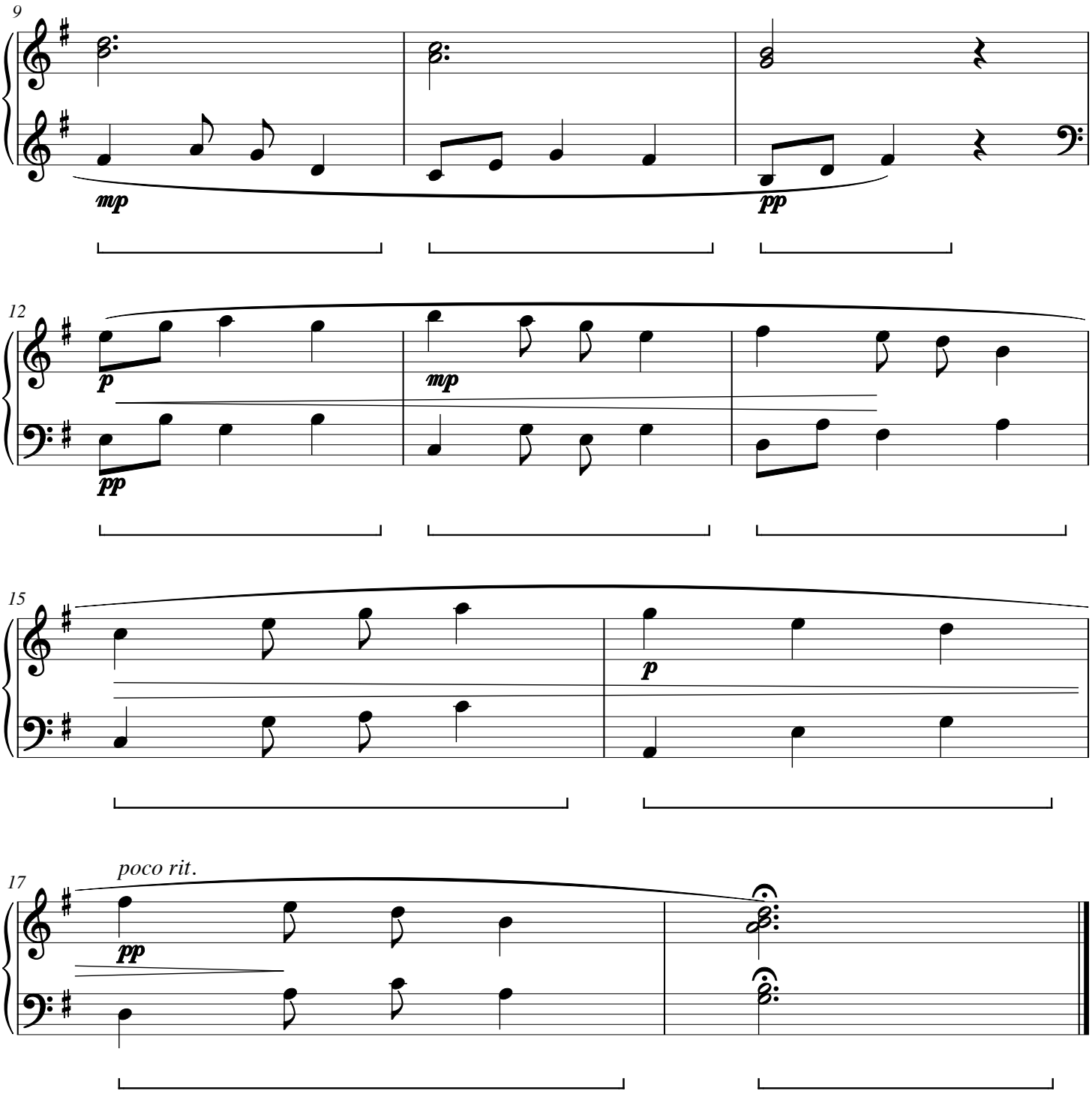

Lichen Floodplain

CWS Op. 177

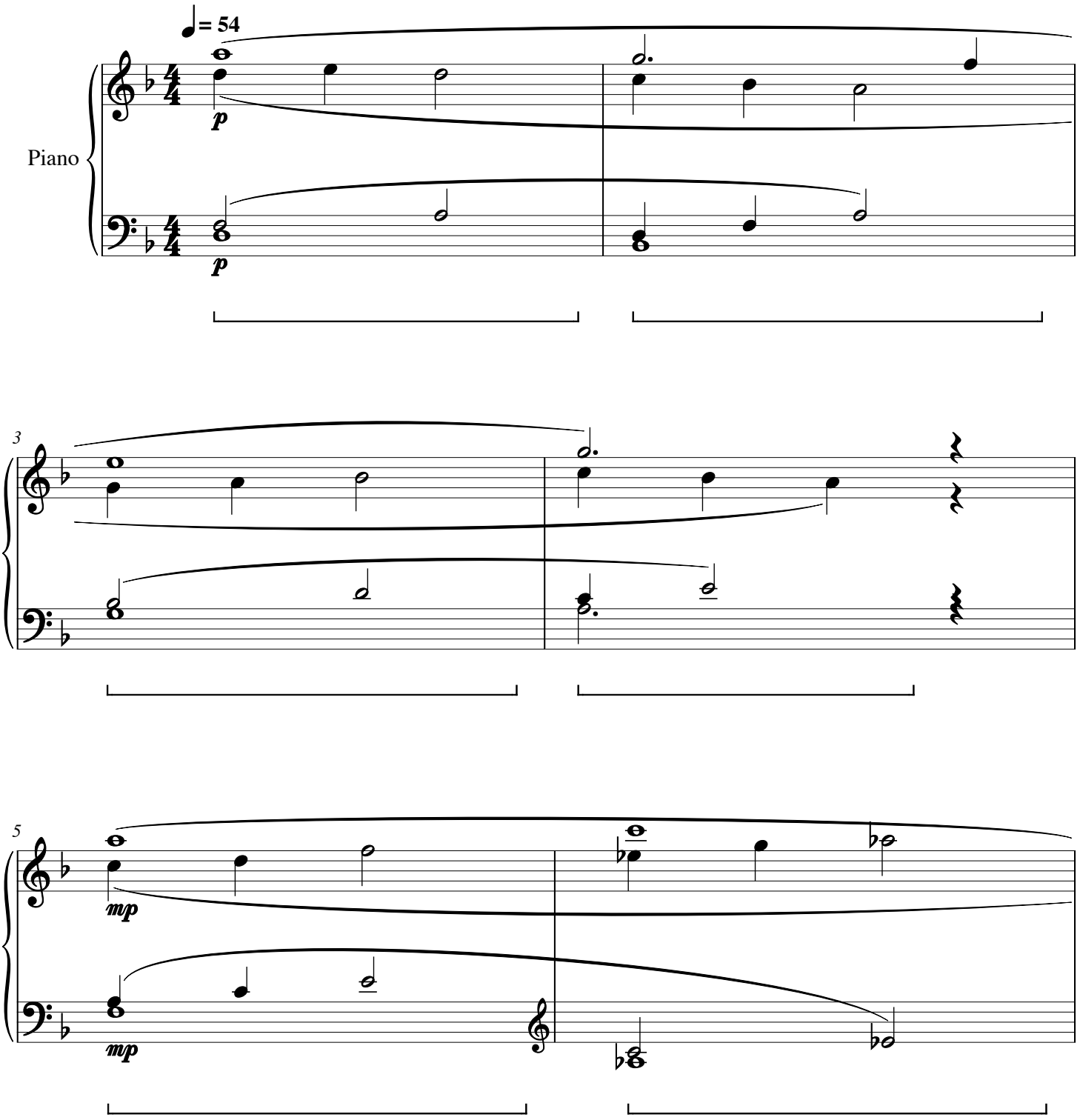

Lichen Floodplain

CWS Op. 177

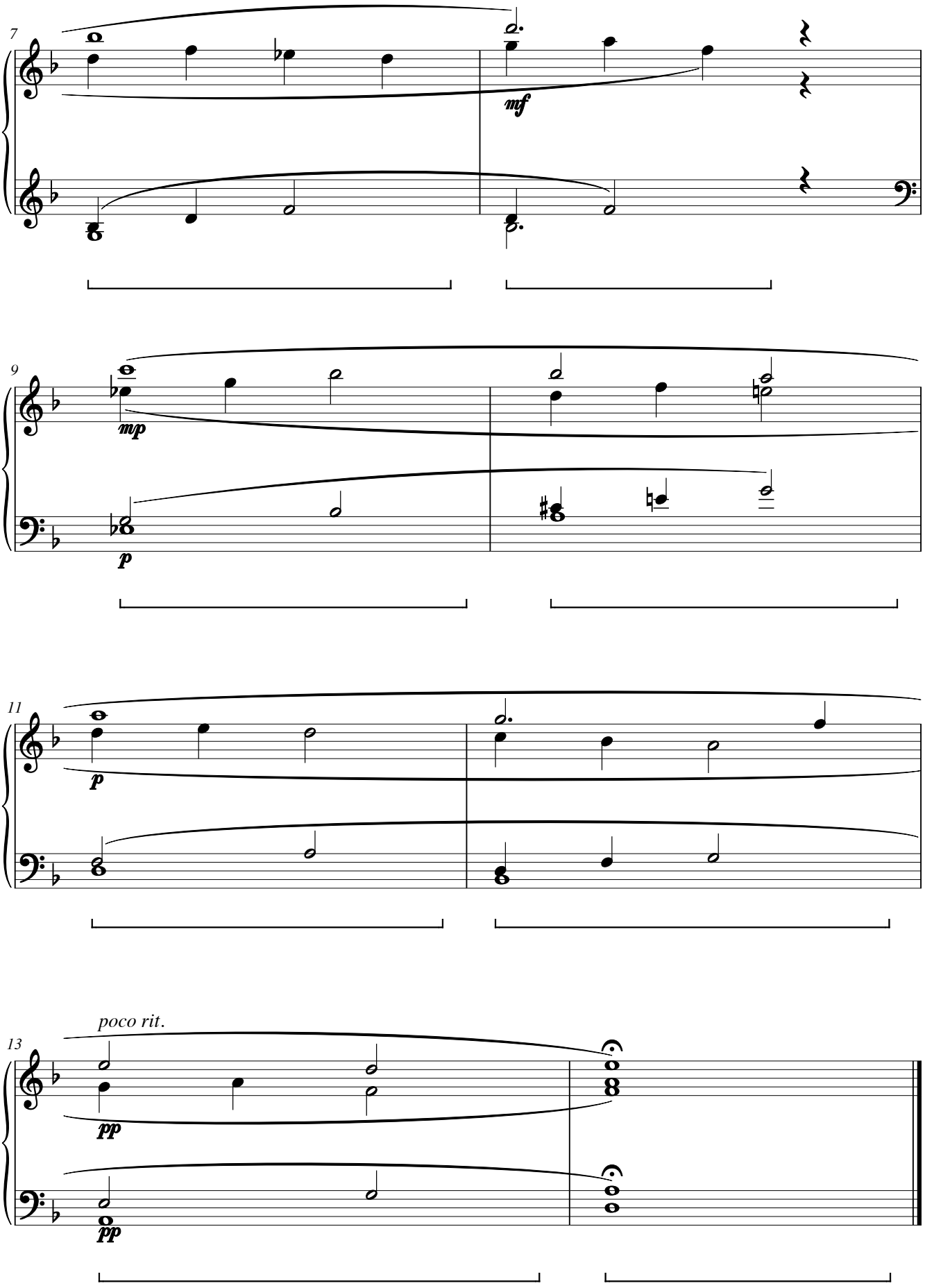

Mallow Slackwater

CWS Op. 178

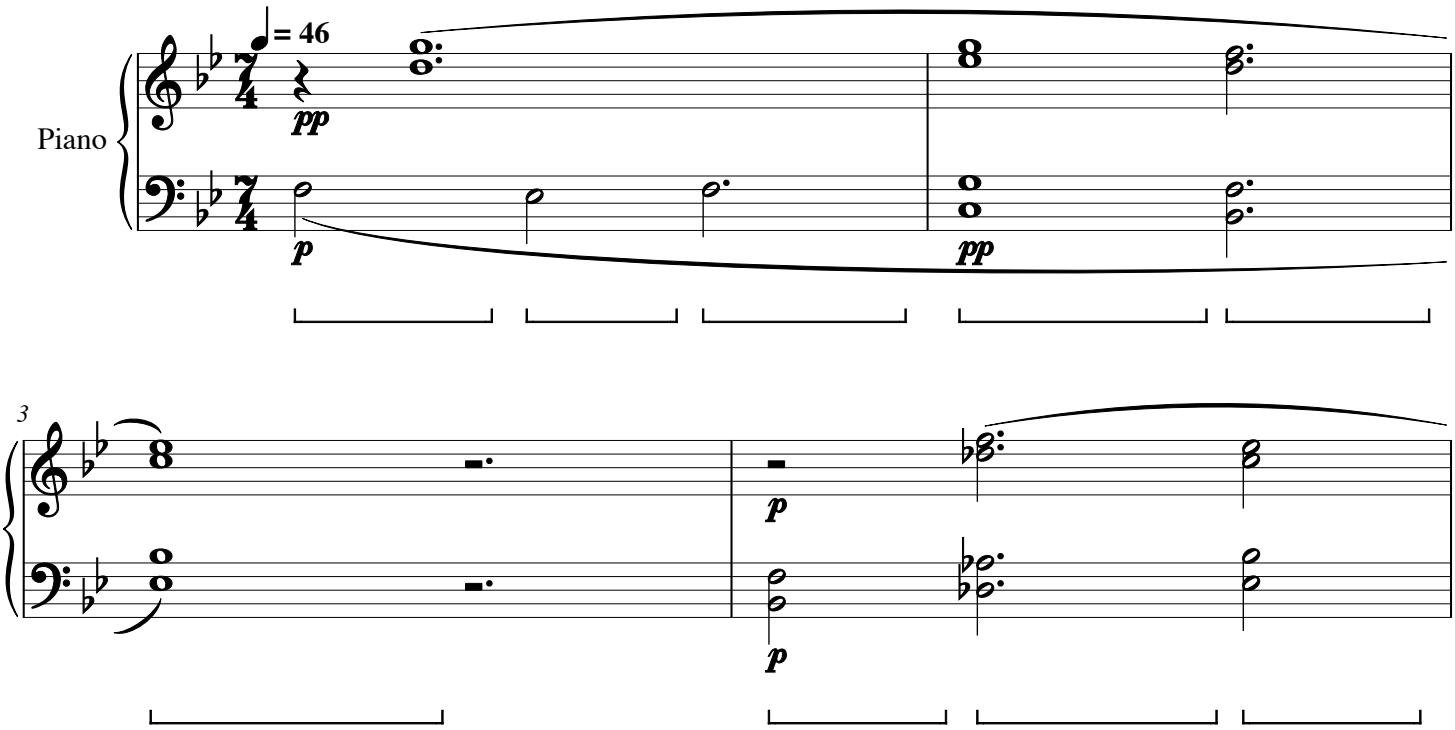

Mallow Slackwater

CWS Op. 178

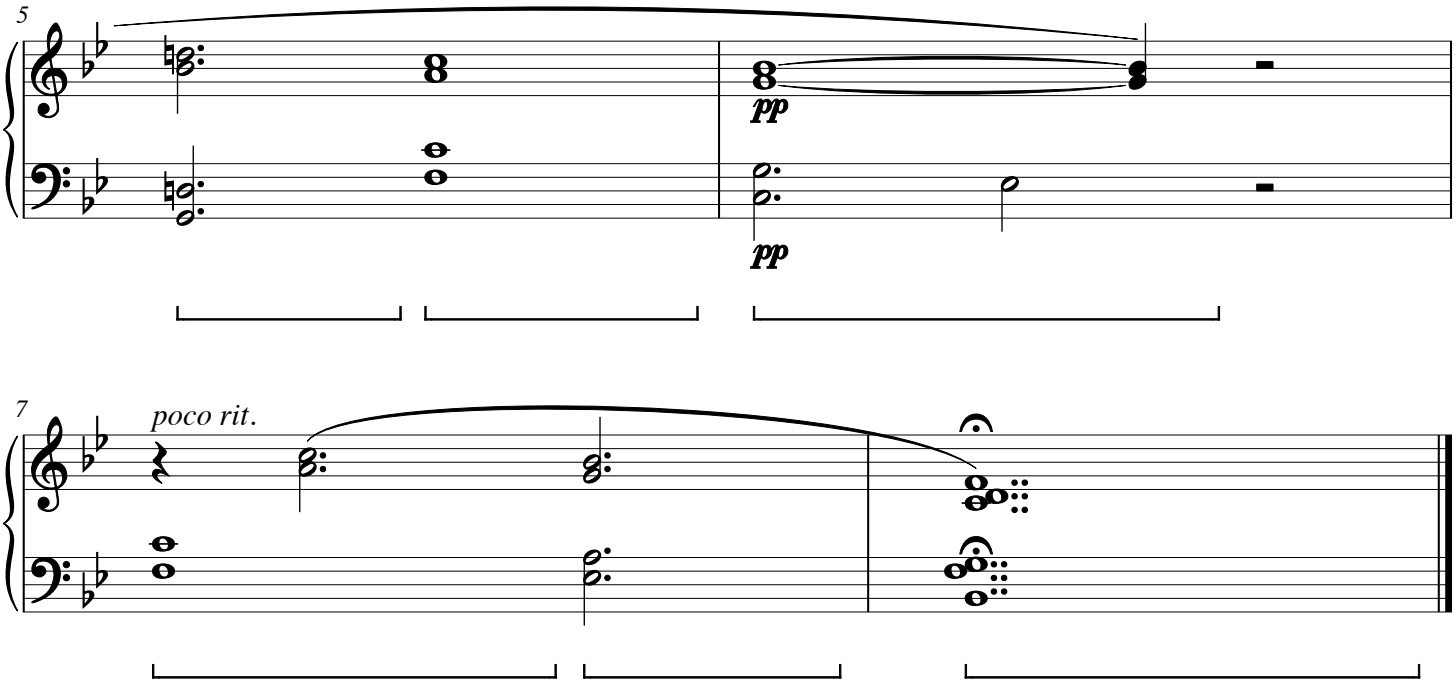

Iris Countertide

CWS Op. 179

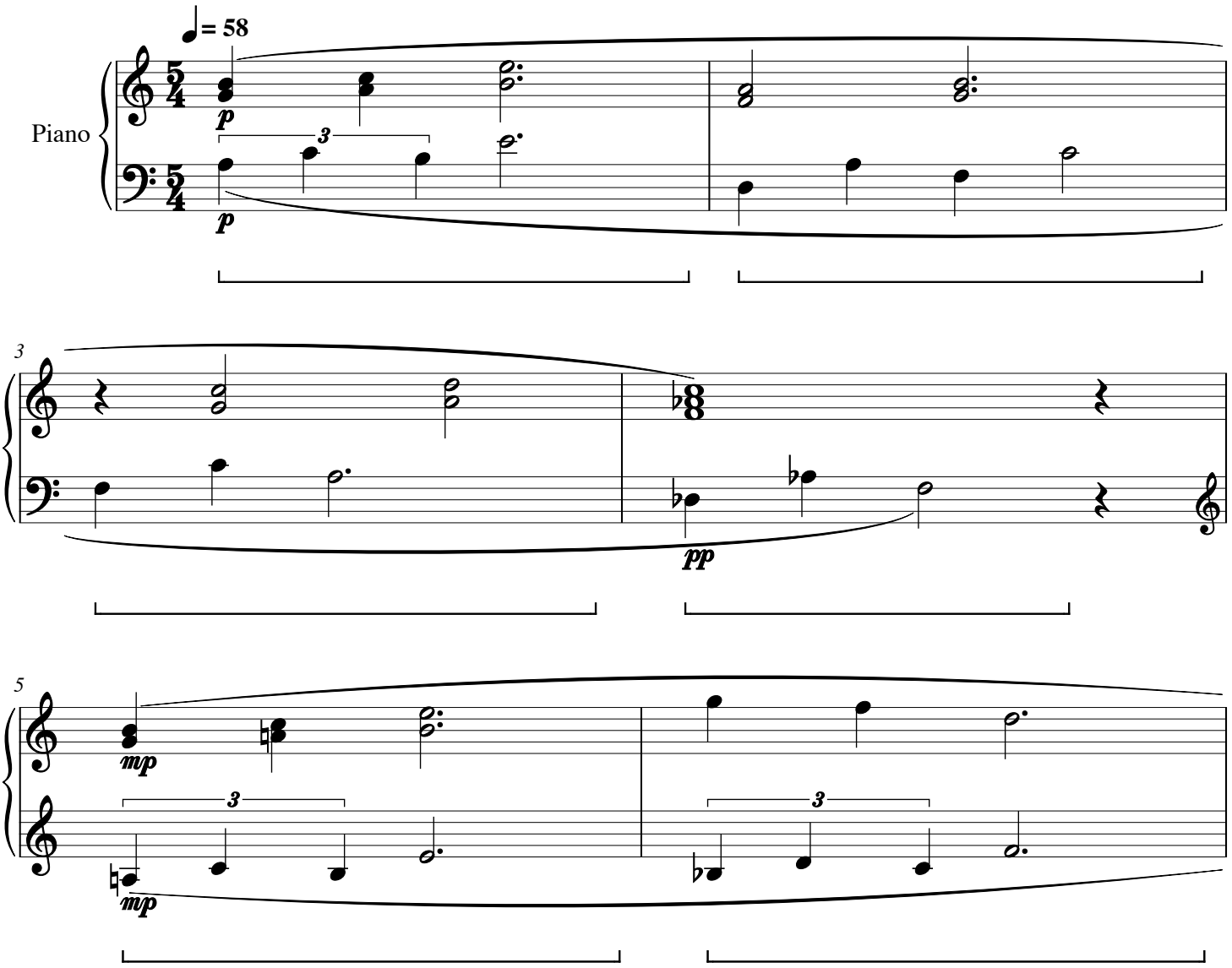

Iris Countertide

CWS Op. 179

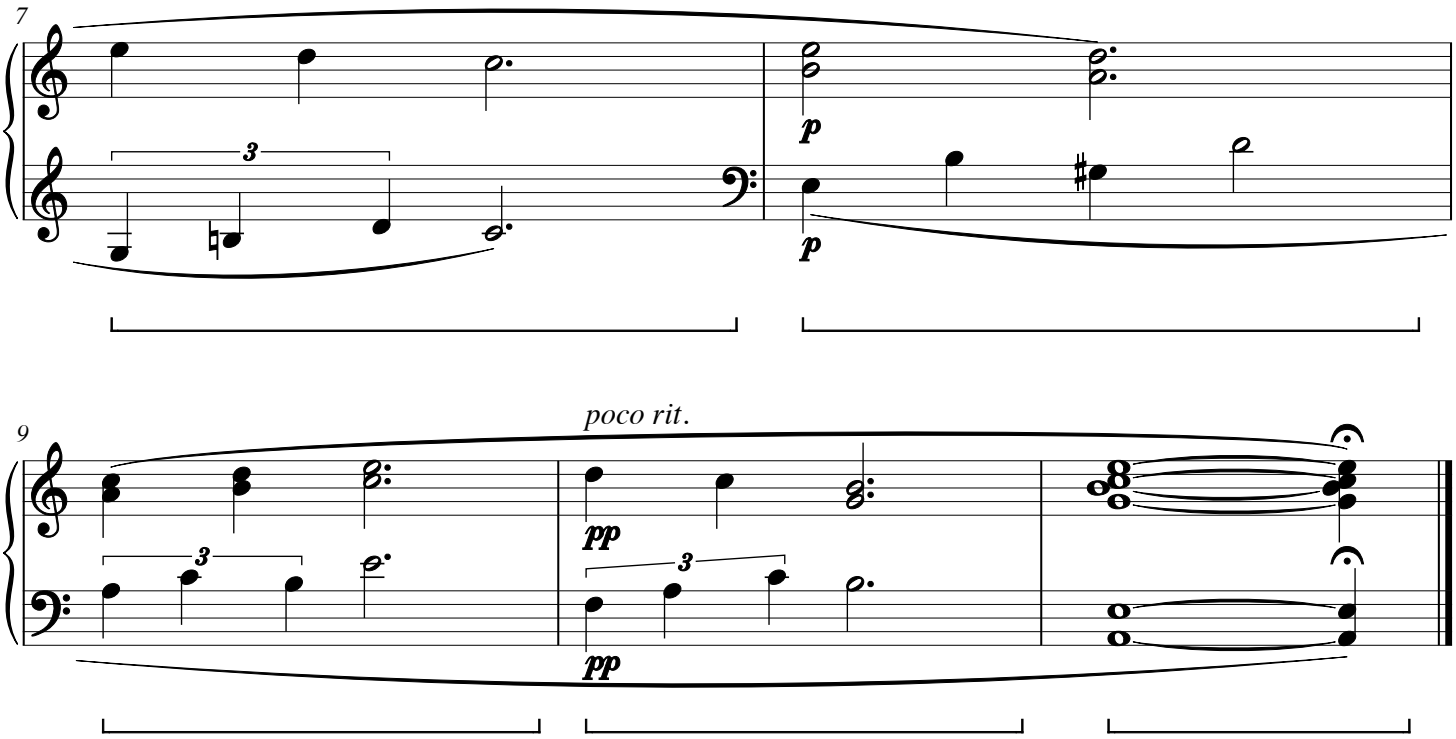

Fern Tideline

CWS Op. 180

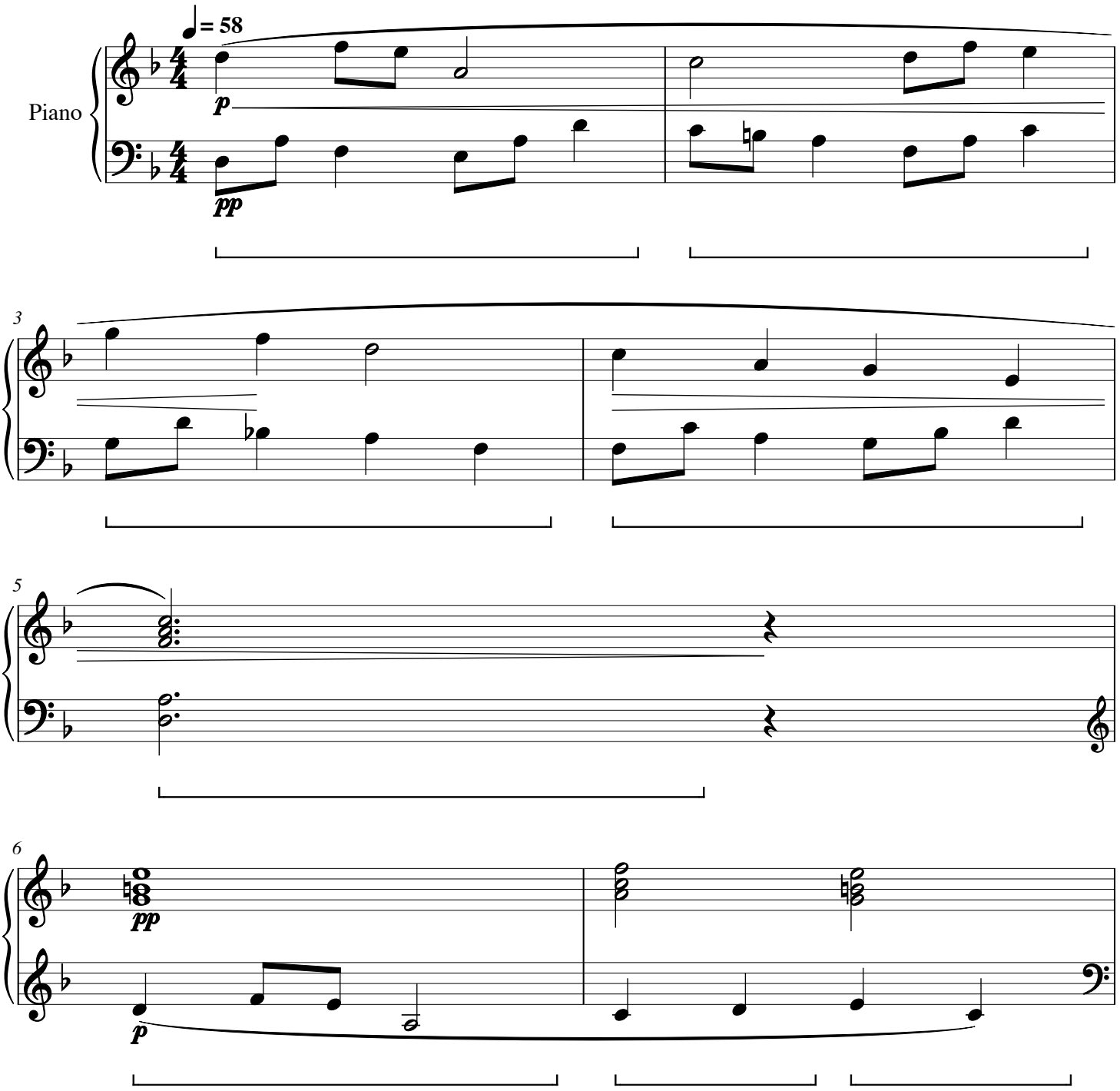

Fern Tideline

CWS Op. 180

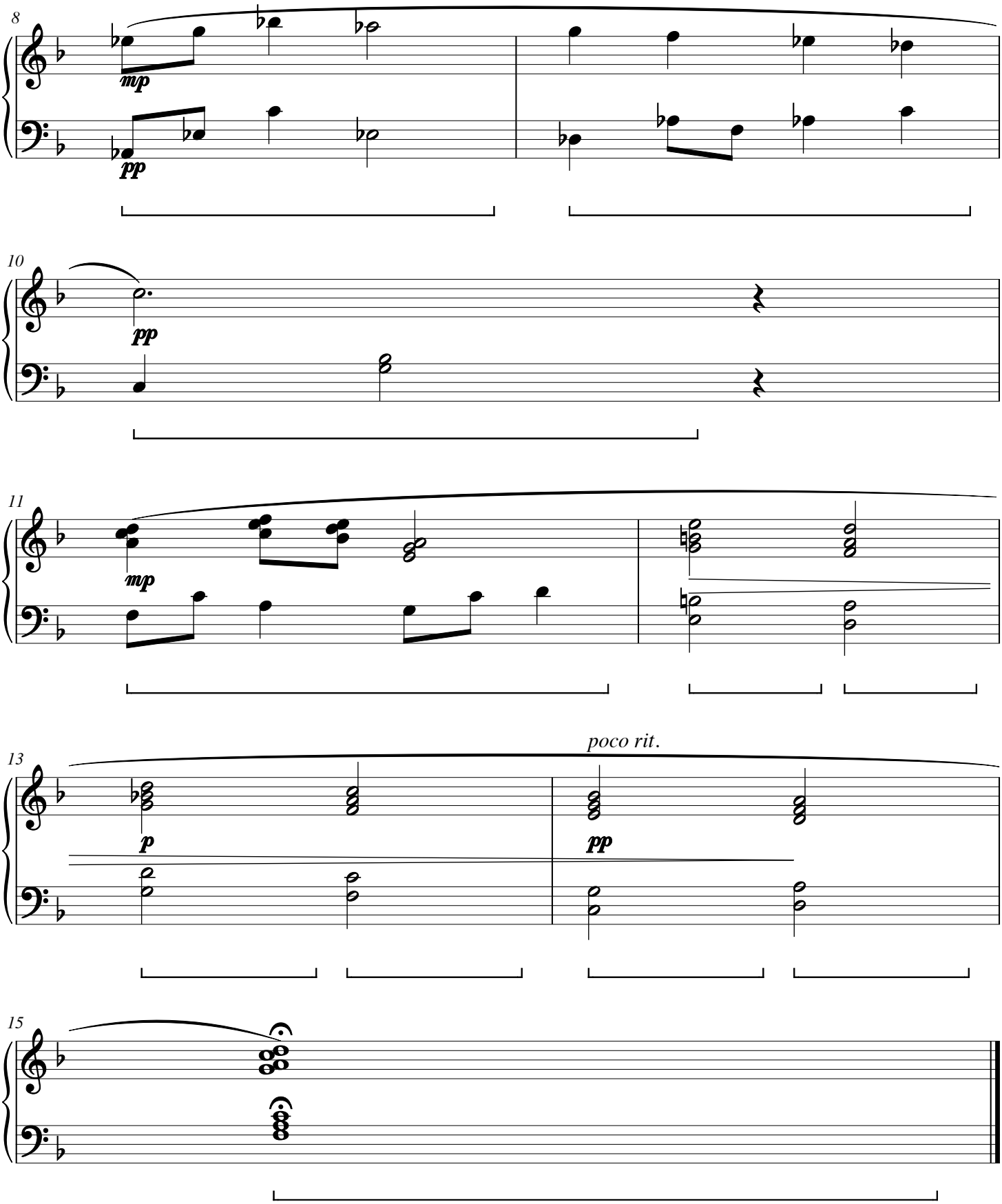

Alder Afterlight

CWS Op. 181

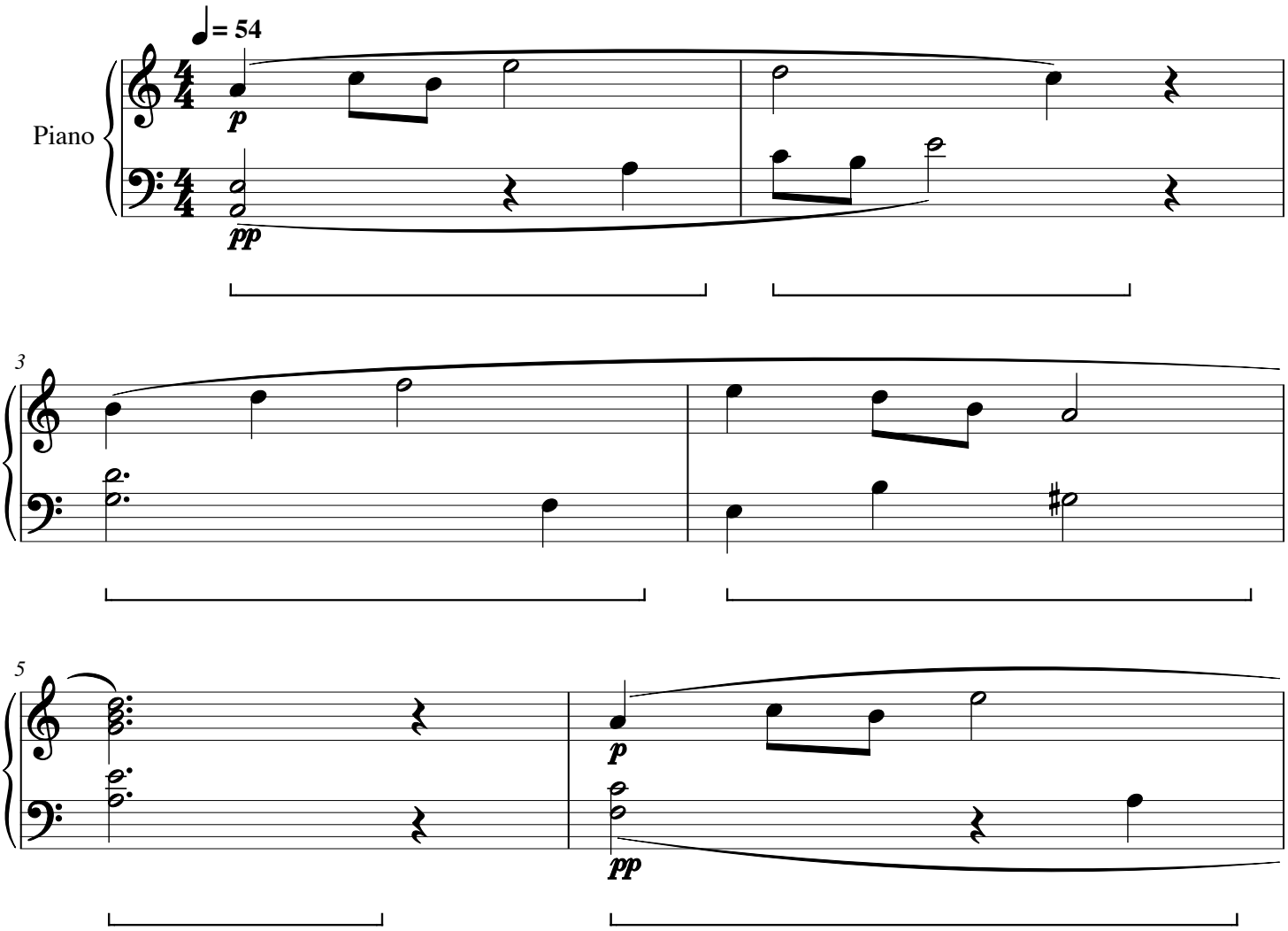

Alder Afterlight

CWS Op. 181

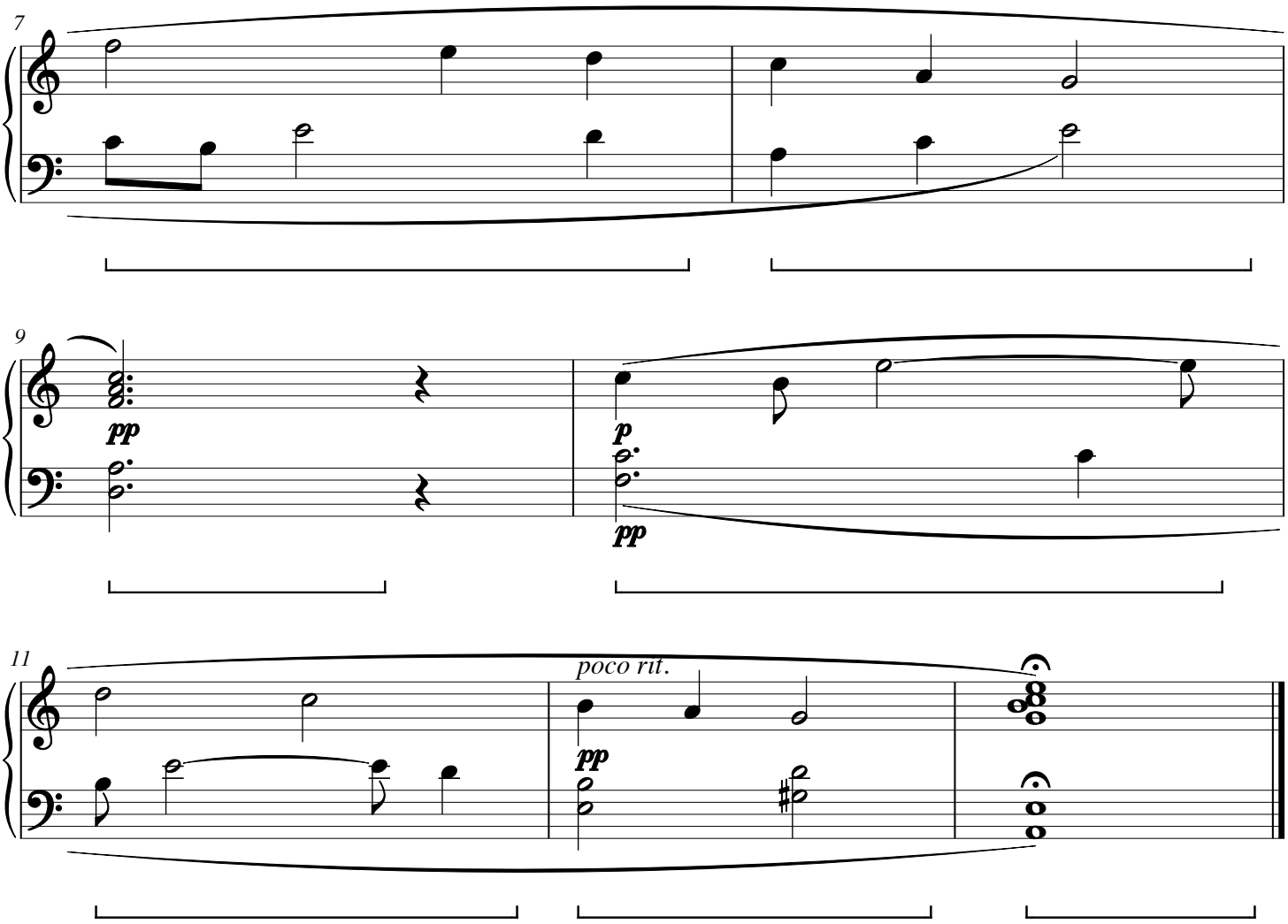

Hawthorn Dialtone

CWS Op. 182

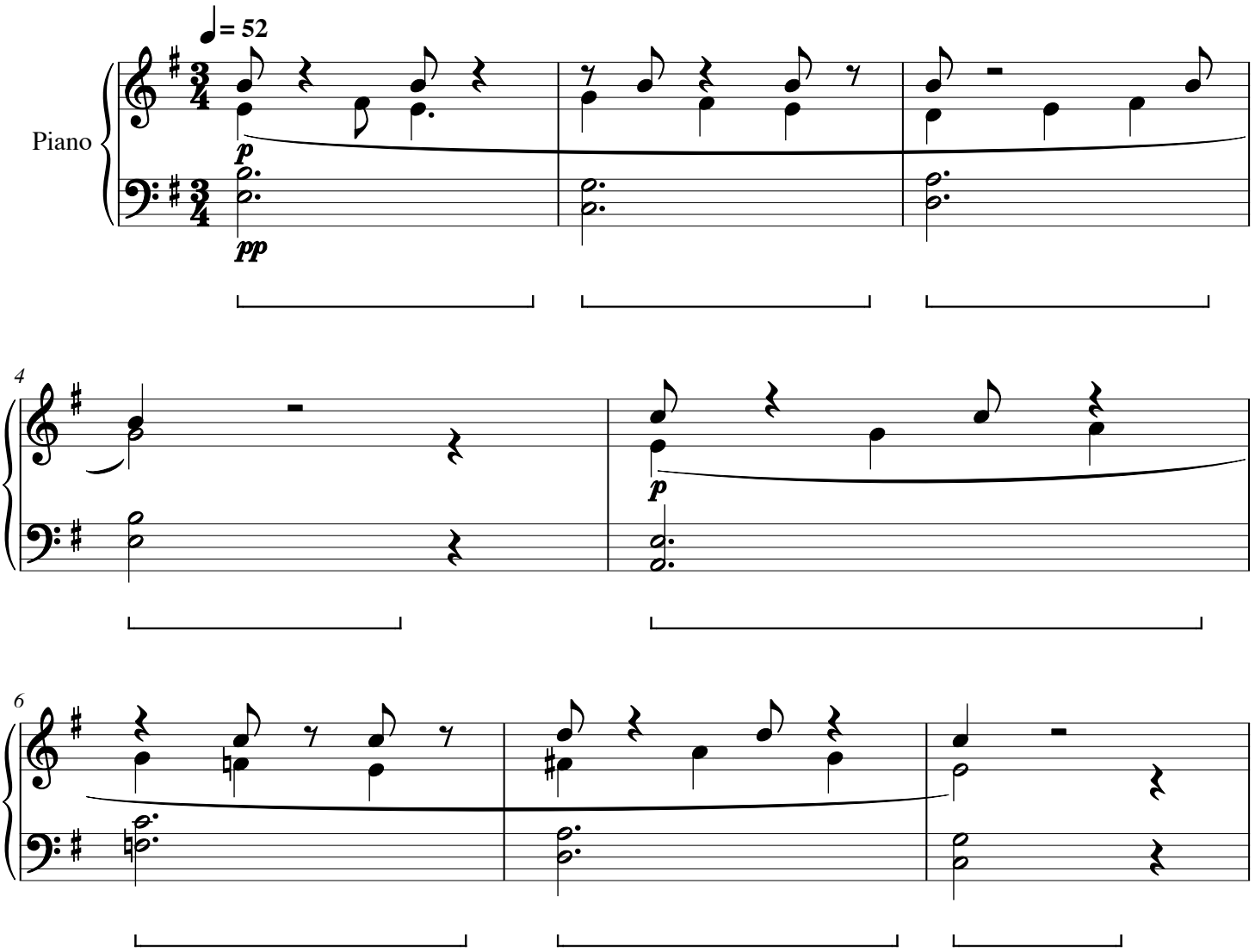

Hawthorn Dialtone

CWS Op. 182

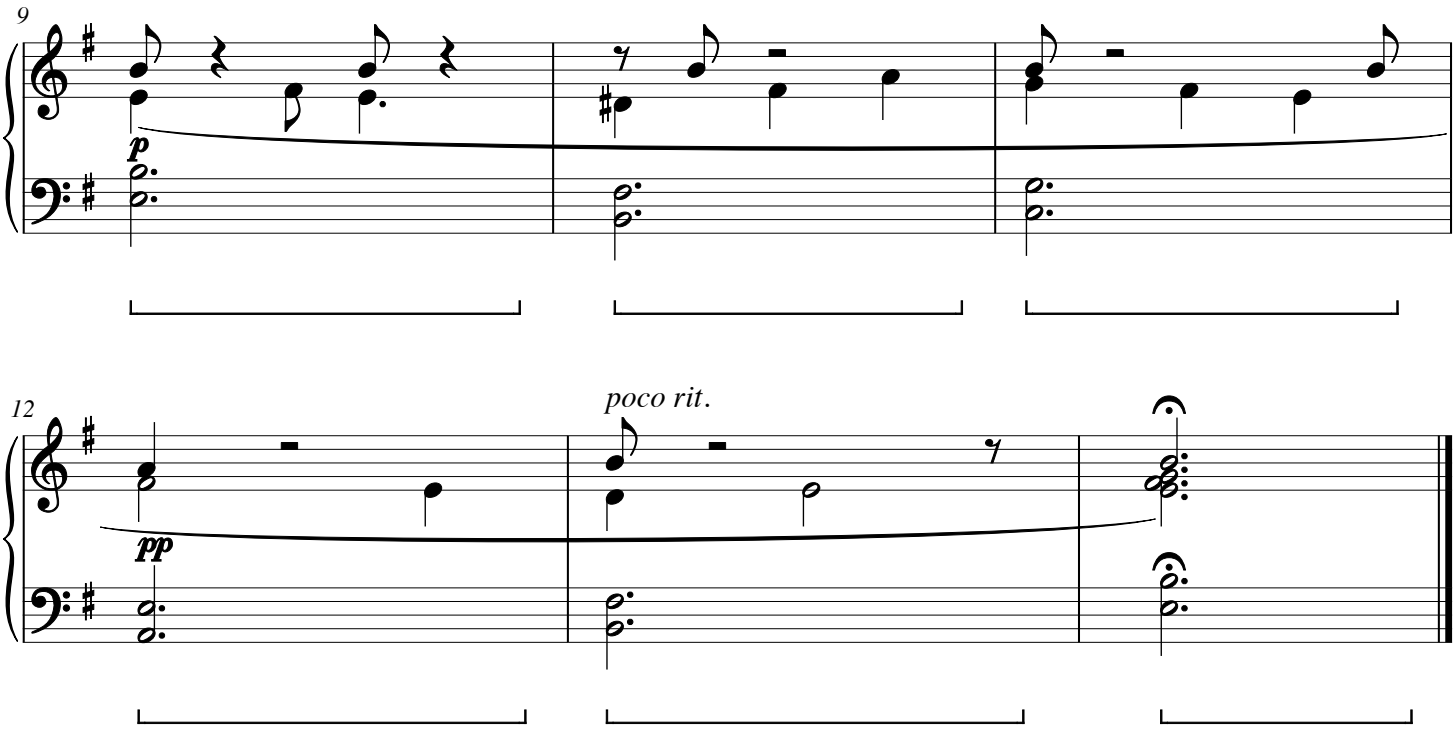

Briar Refrain

CWS Op. 183

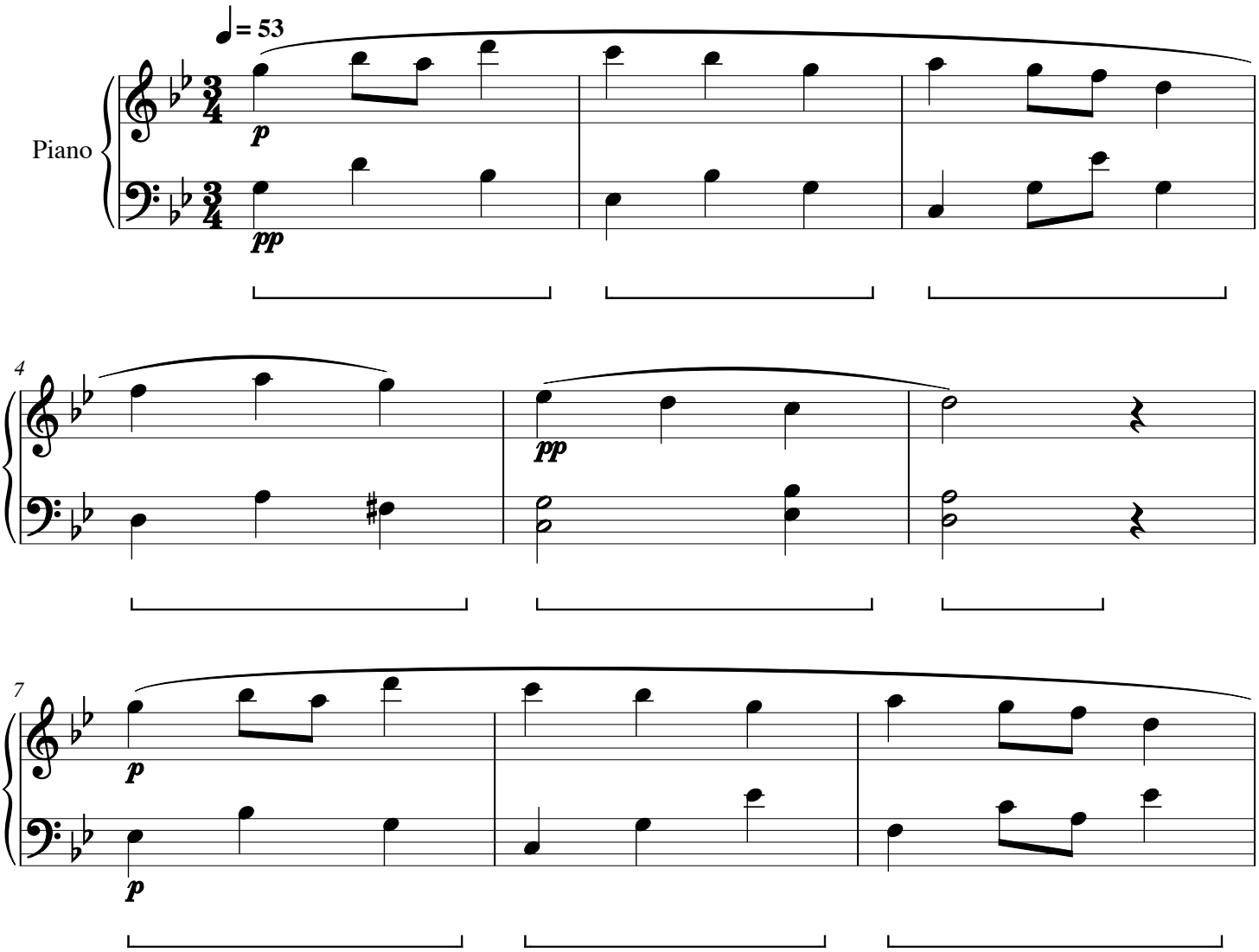

Briar Refrain

CWS Op. 183

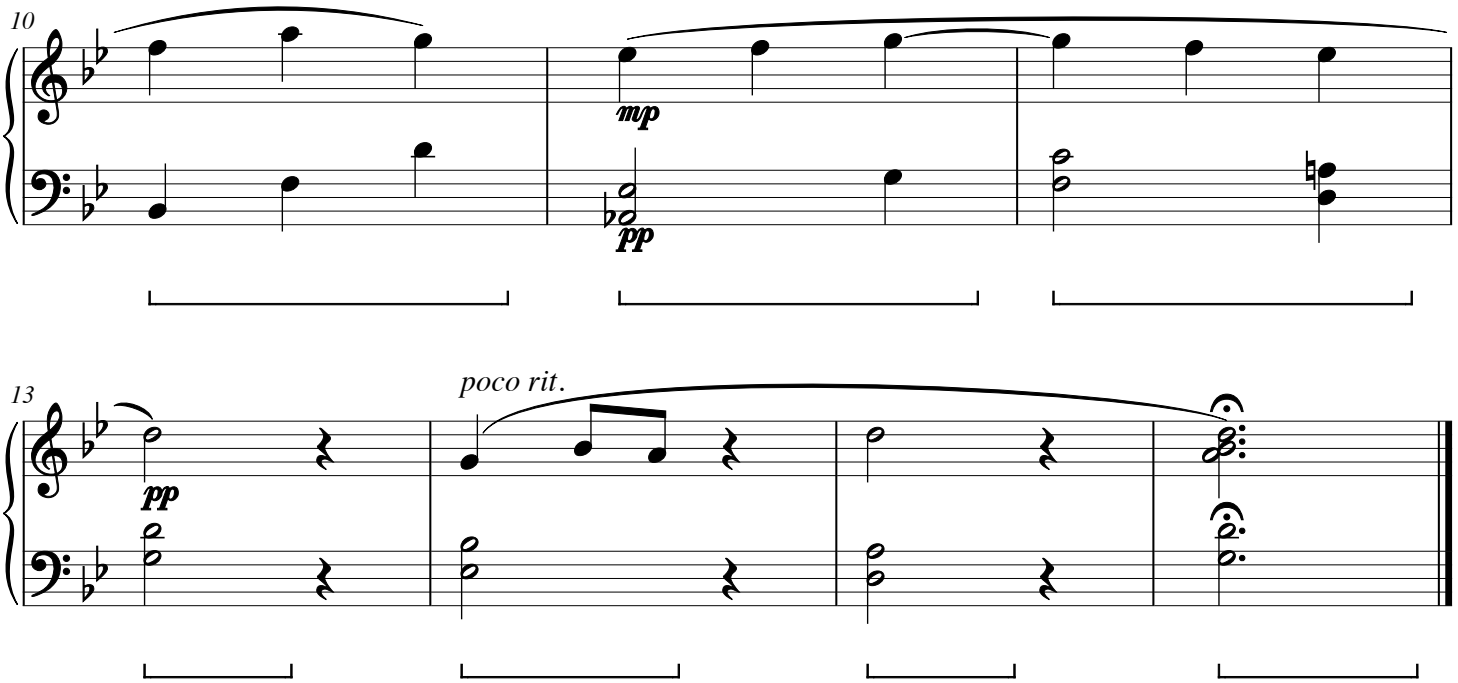

Fern Longshadow

CWS Op. 184

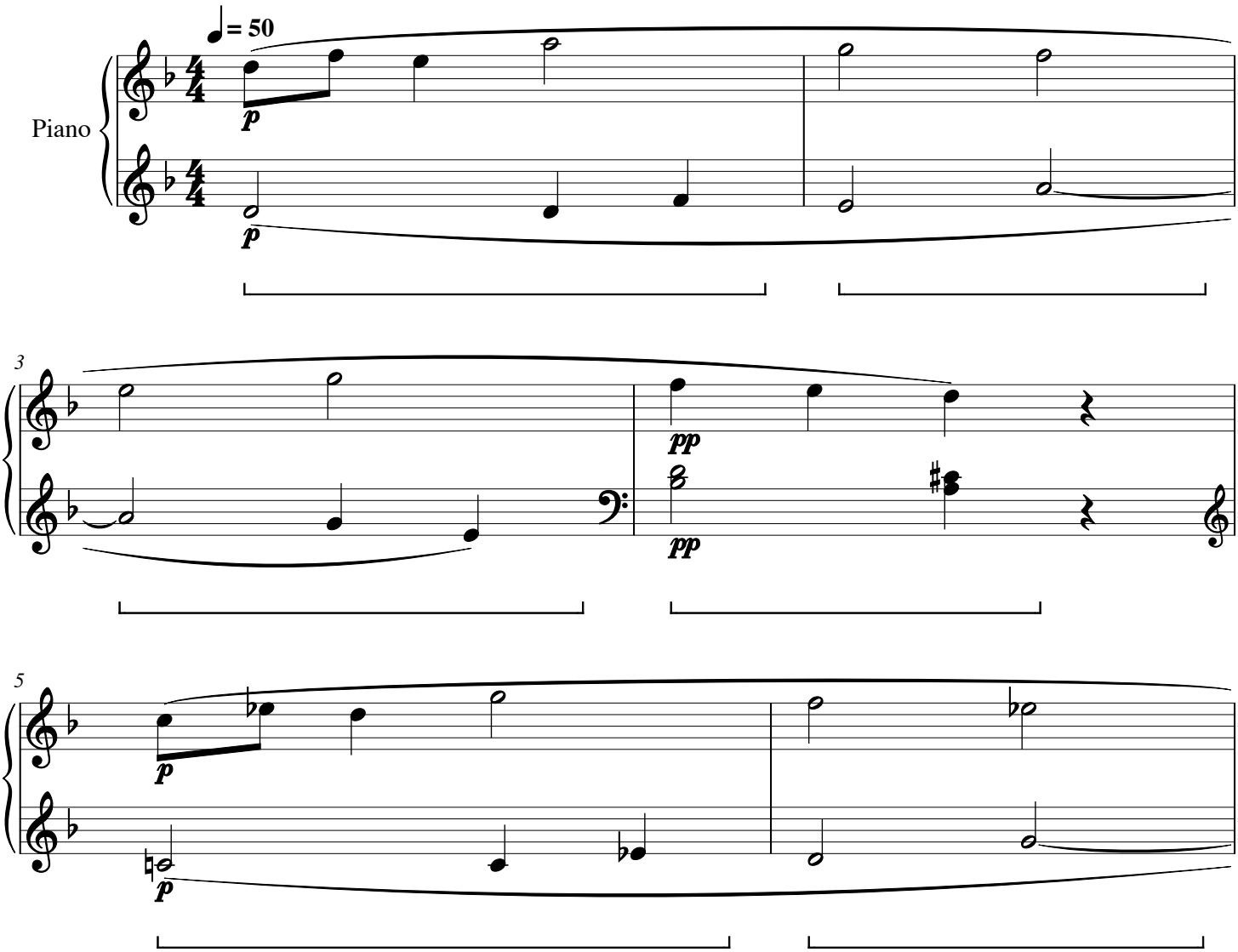

Fern Longshadow

CWS Op. 184

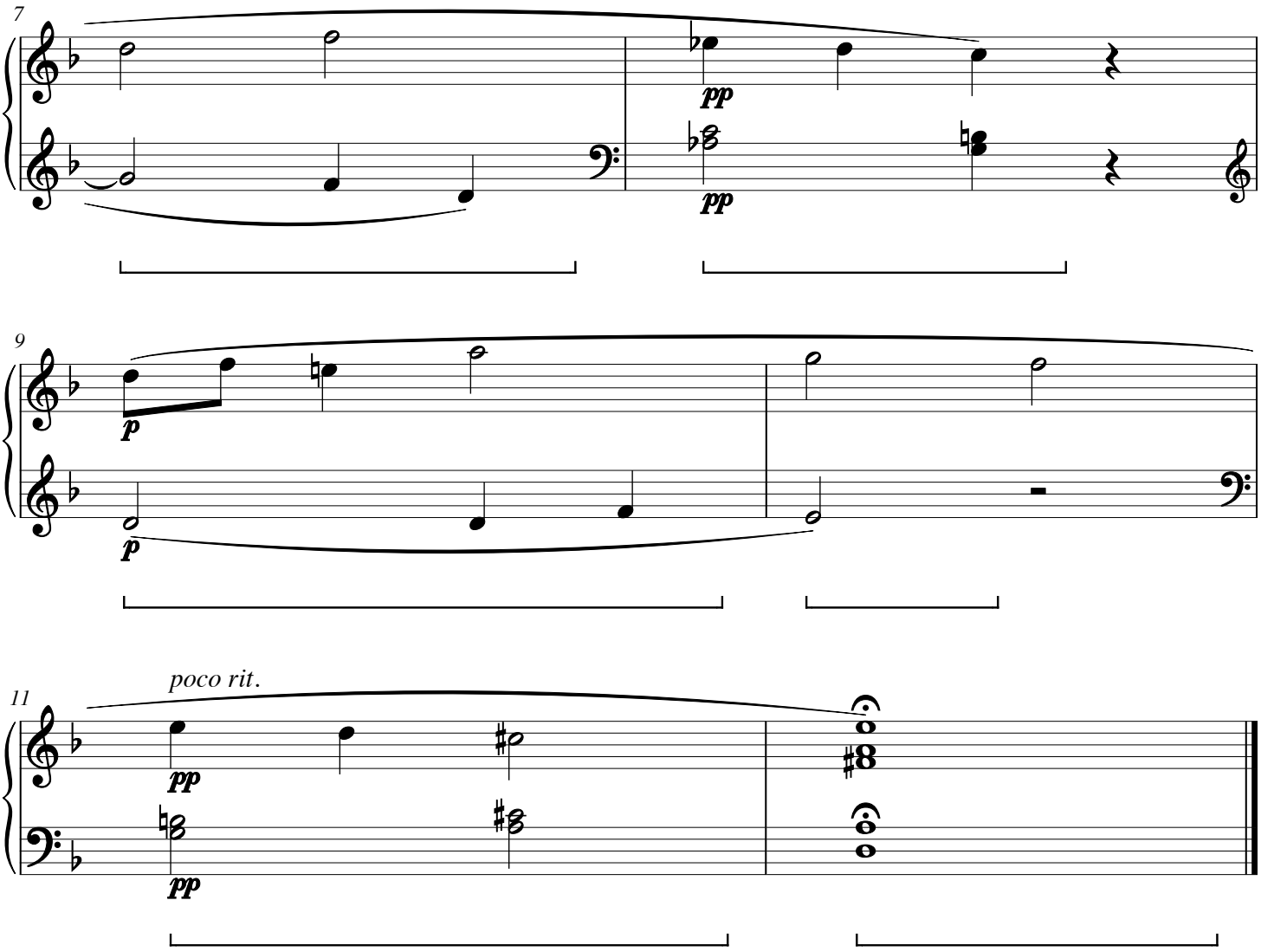

Juniper Vestige

CWS Op. 185

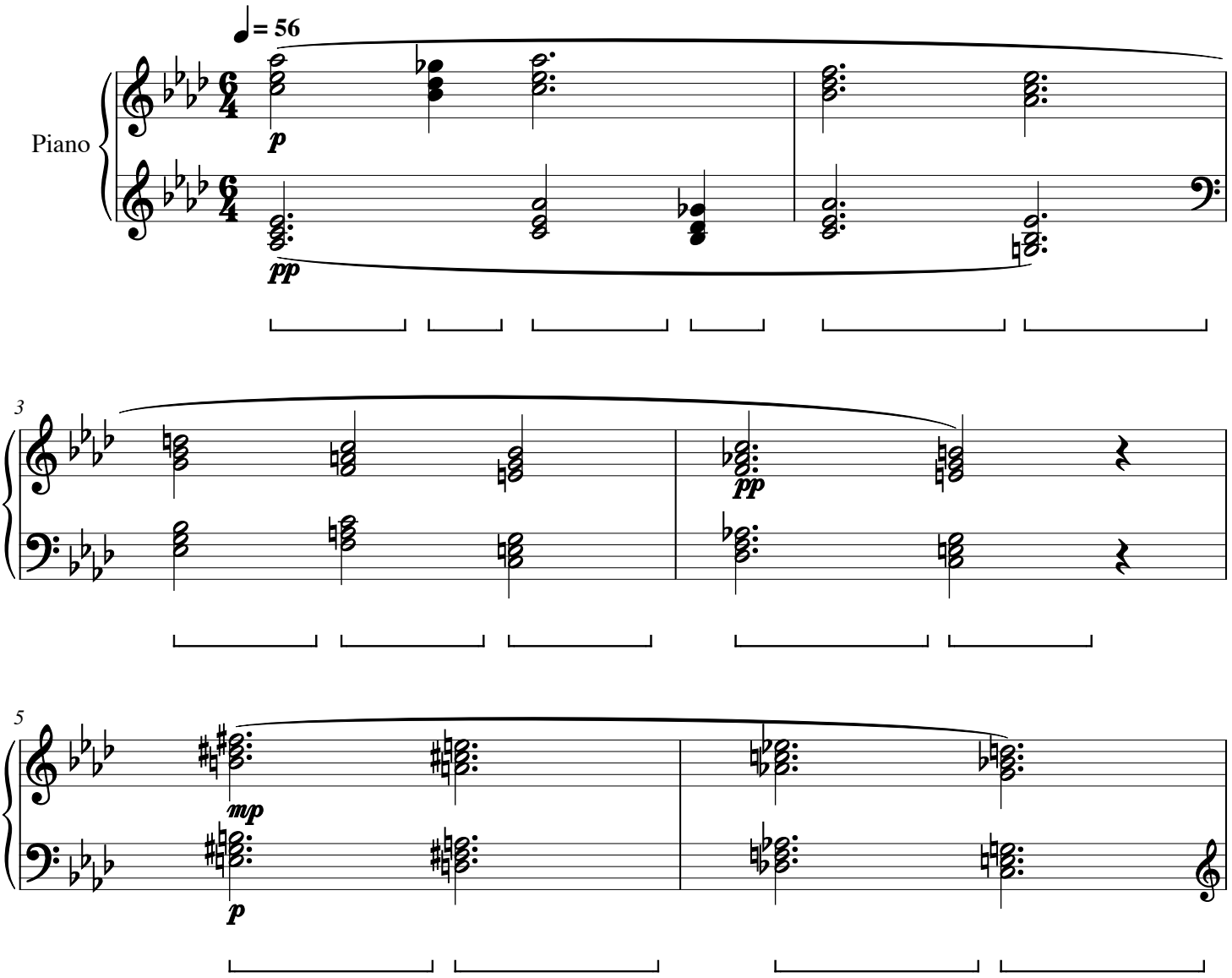

Juniper Vestige

CWS Op. 185

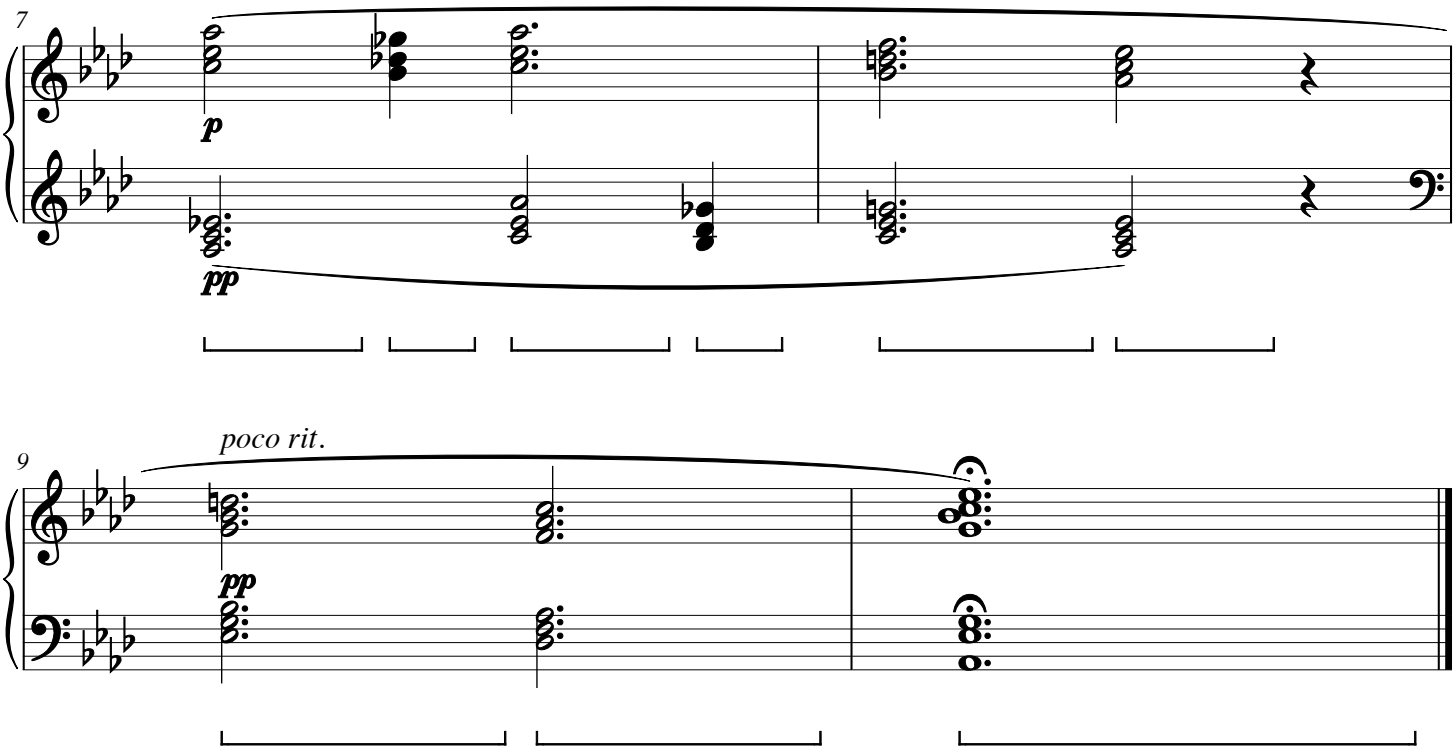

Willow Secondlight

CWS Op. 186

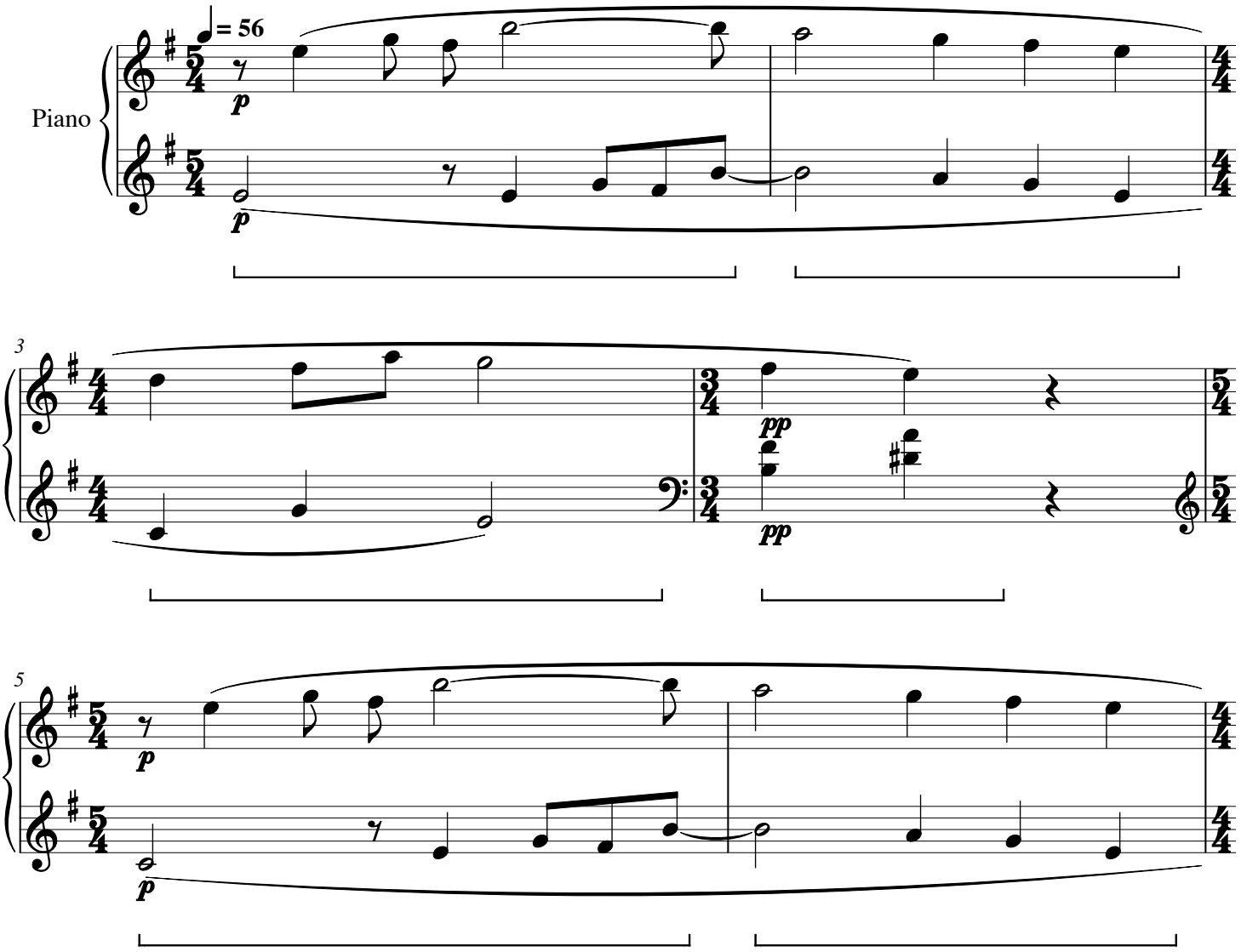

Willow Secondlight

CWS Op. 186

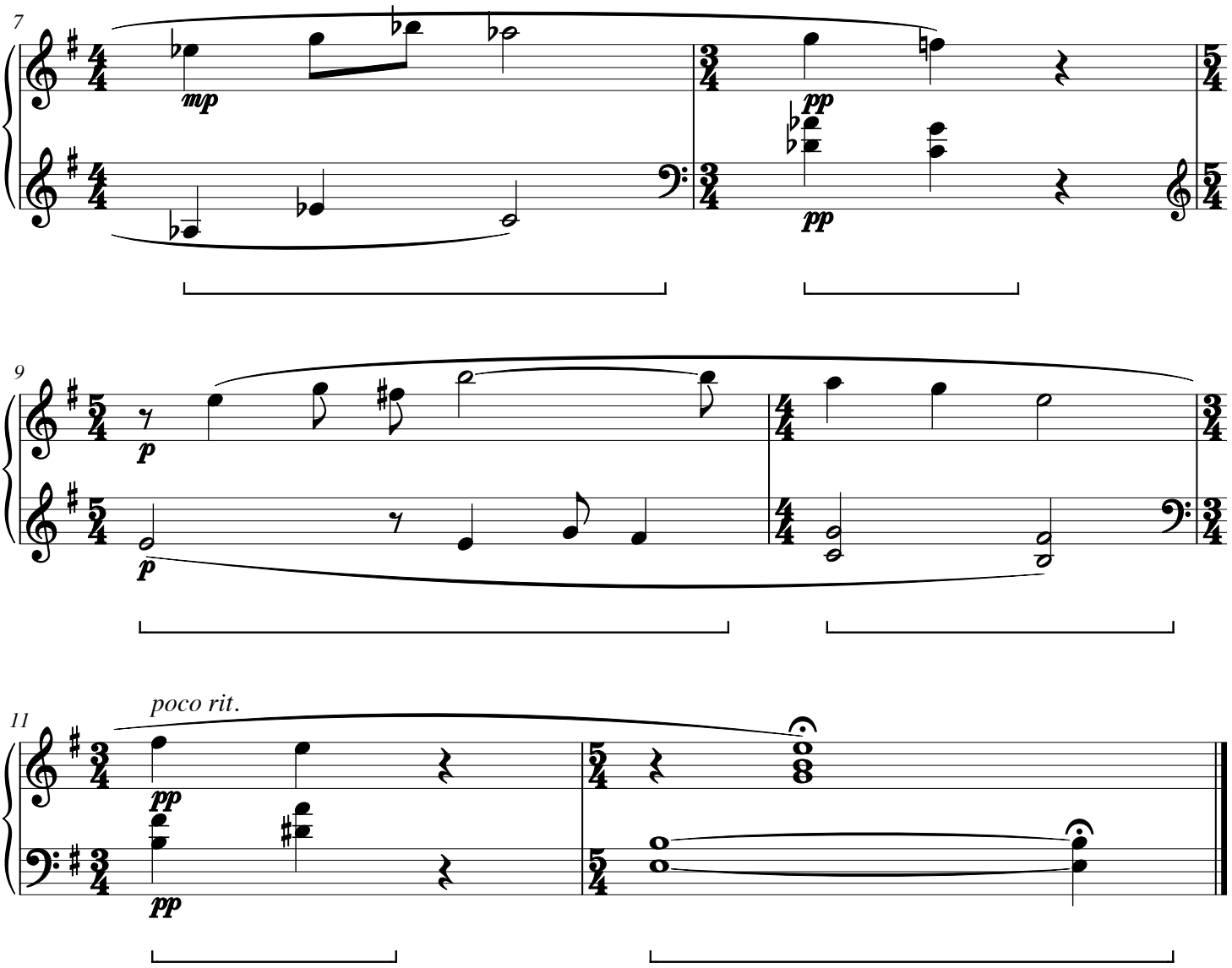

Elm Palinode

CWS Op. 187

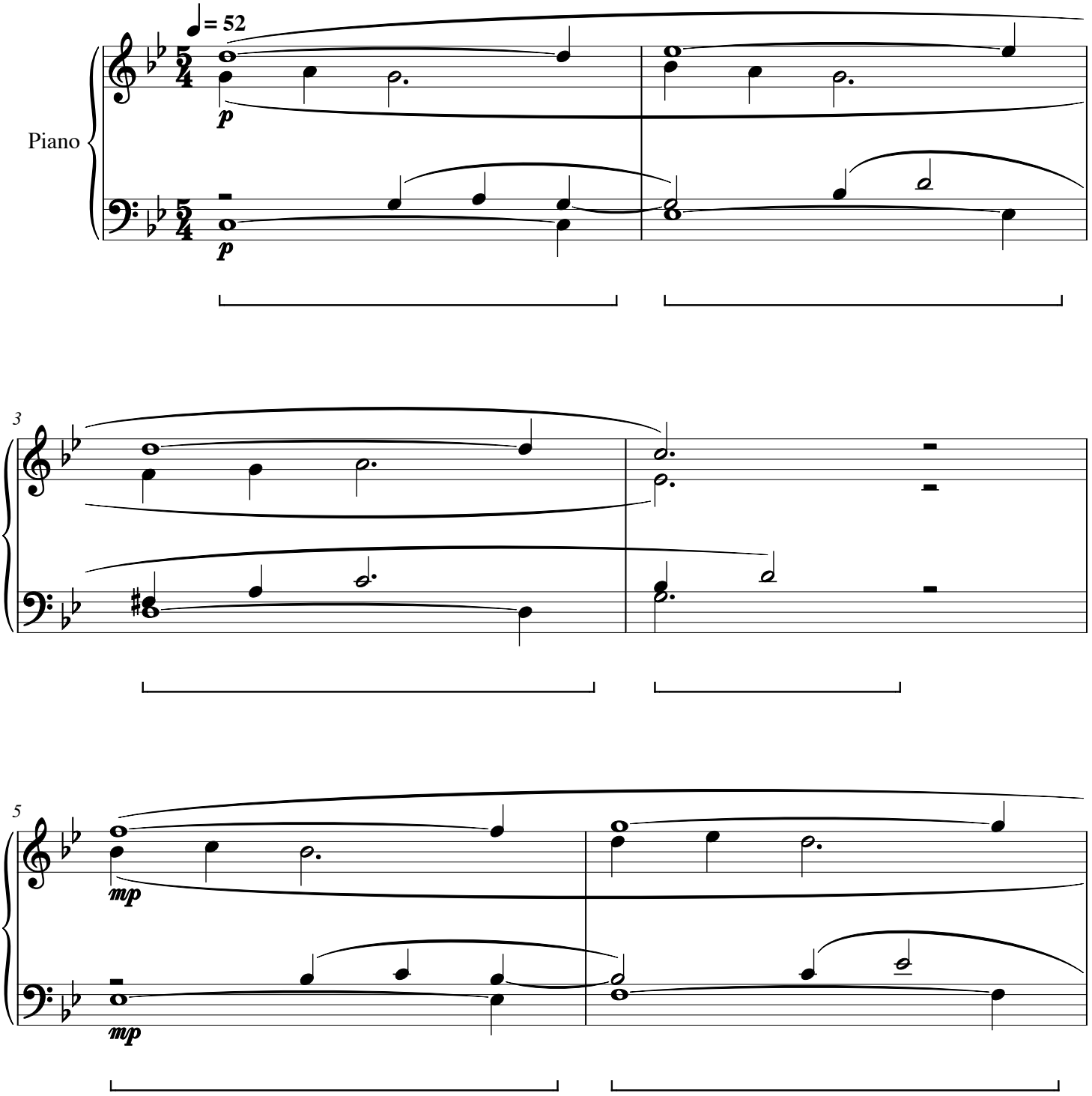

Elm Palinode

CWS Op. 187

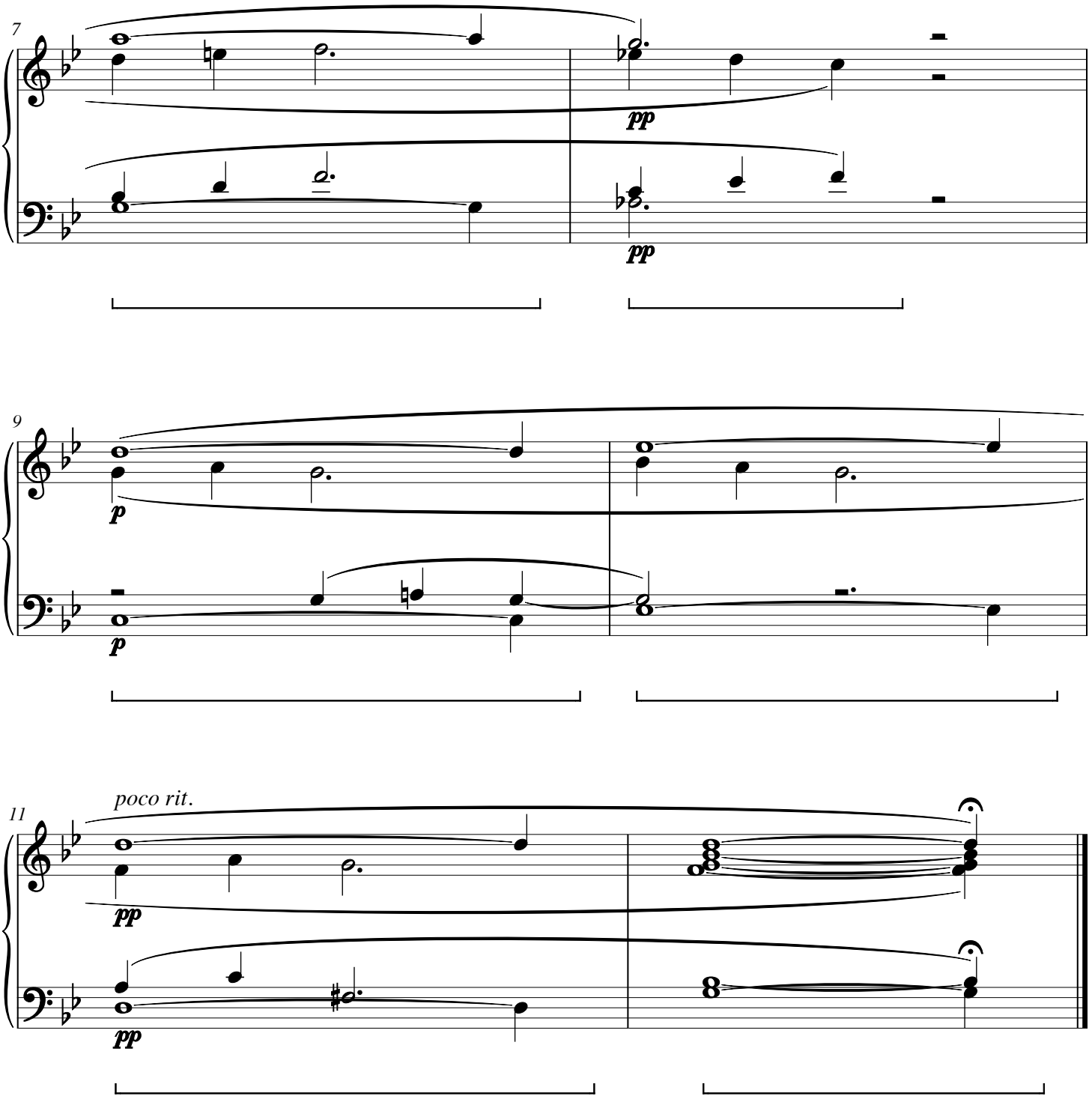

Moss Palimpsest

CWS Op. 188

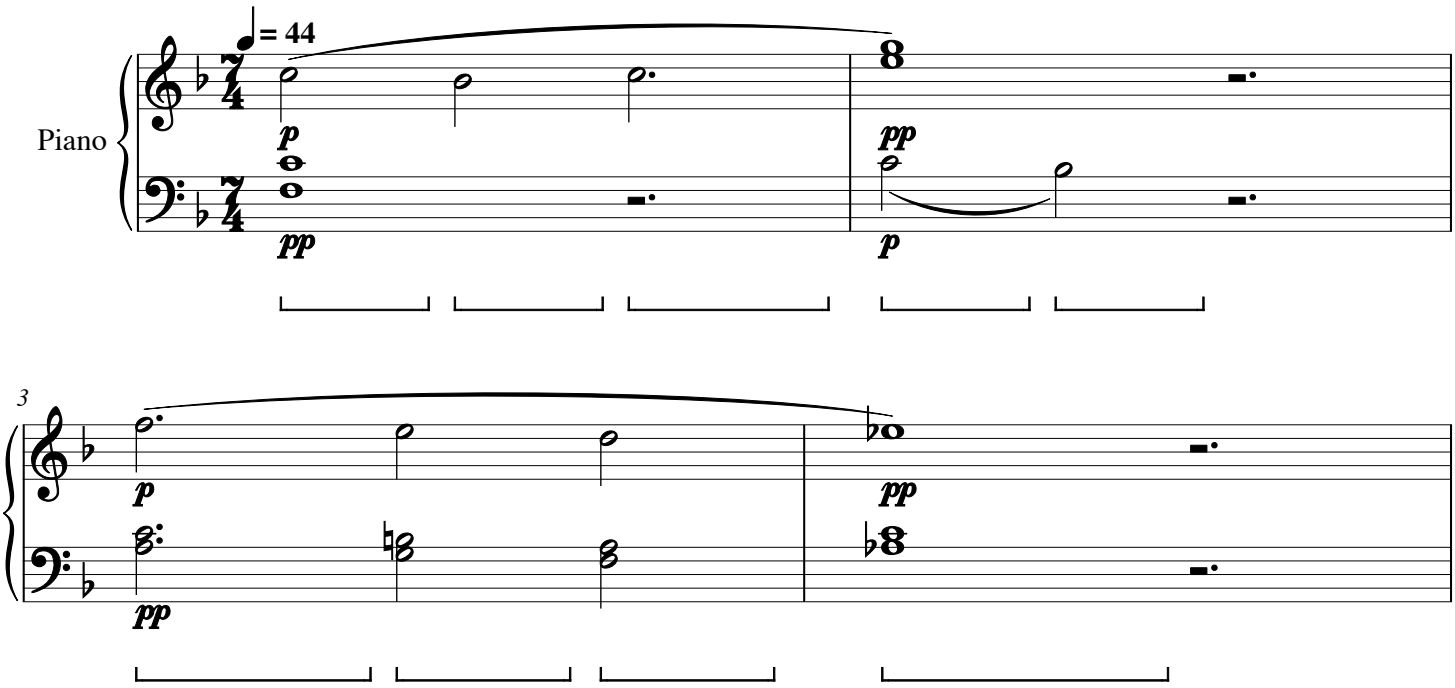

Moss Palimpsest

CWS Op. 188

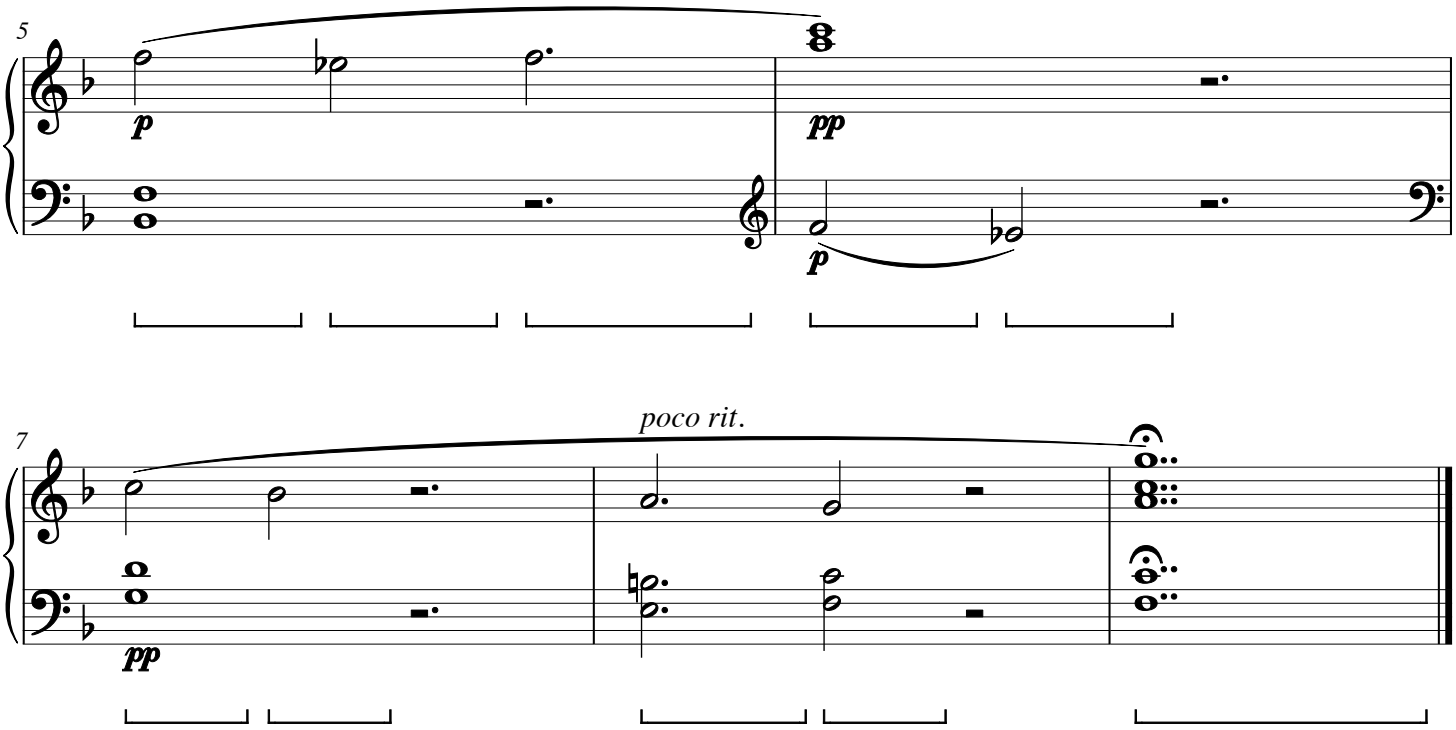

Rowan Refraction

CWS Op. 189

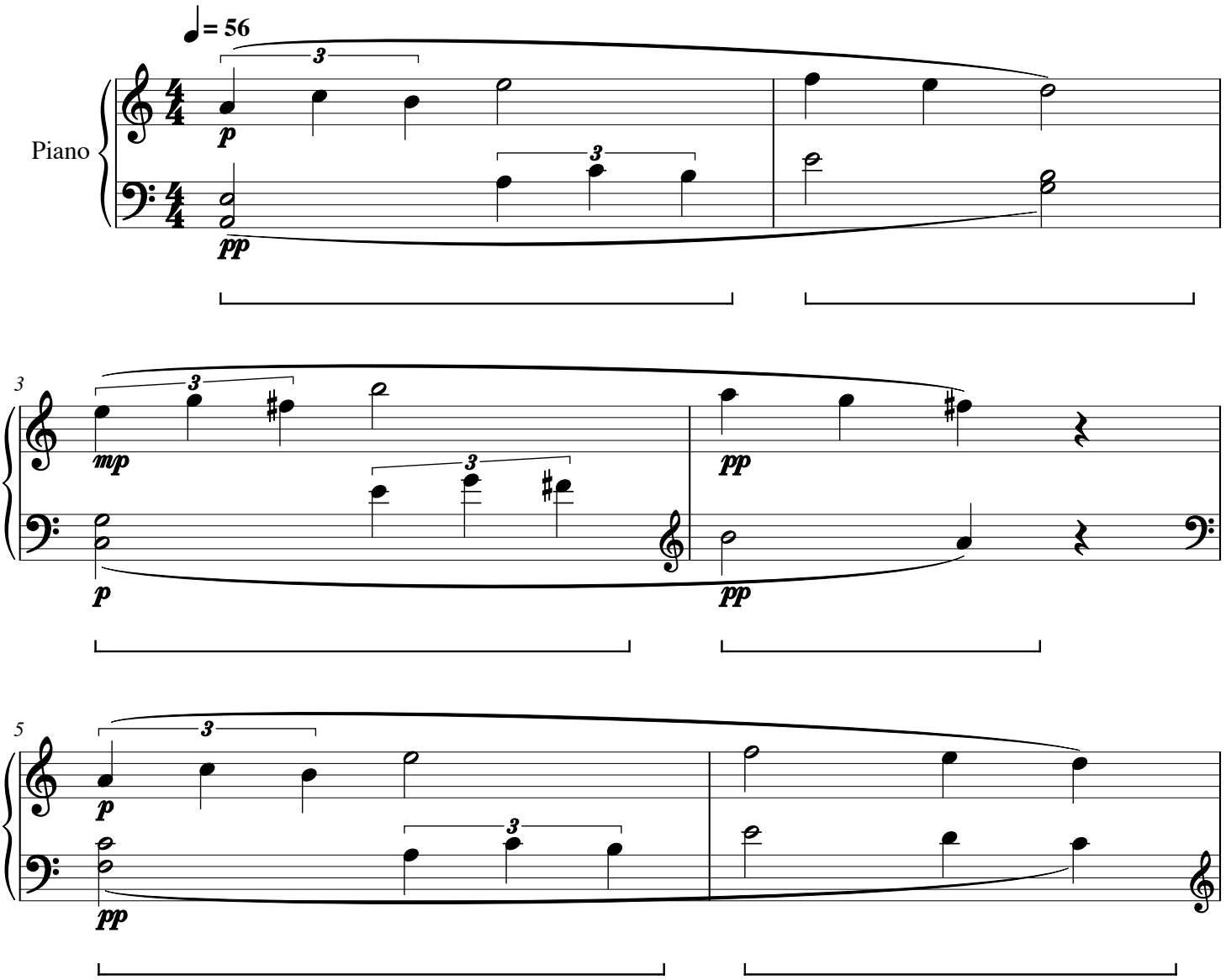

Rowan Refraction

CWS Op. 189

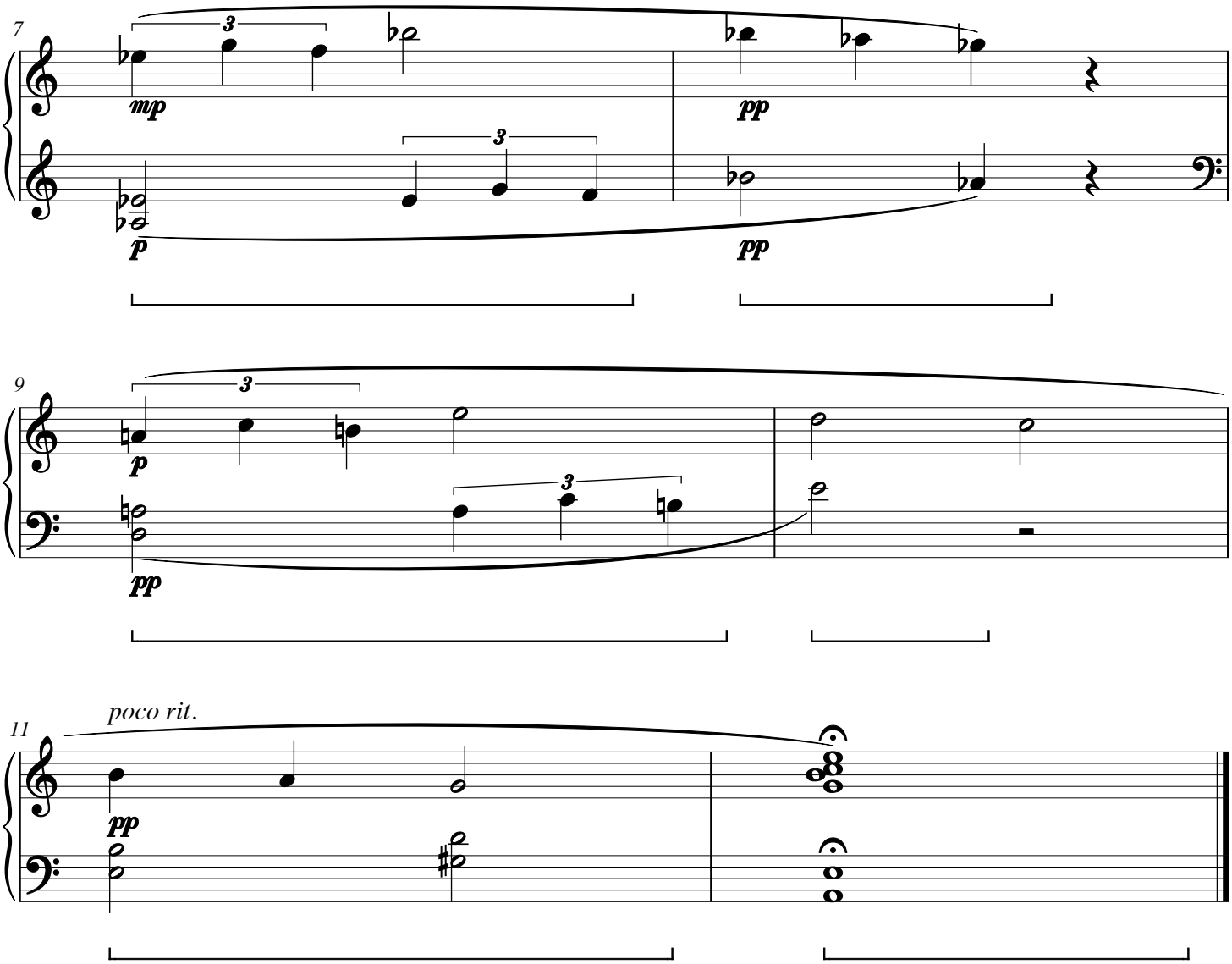

Willow Remanence

CWS Op. 190

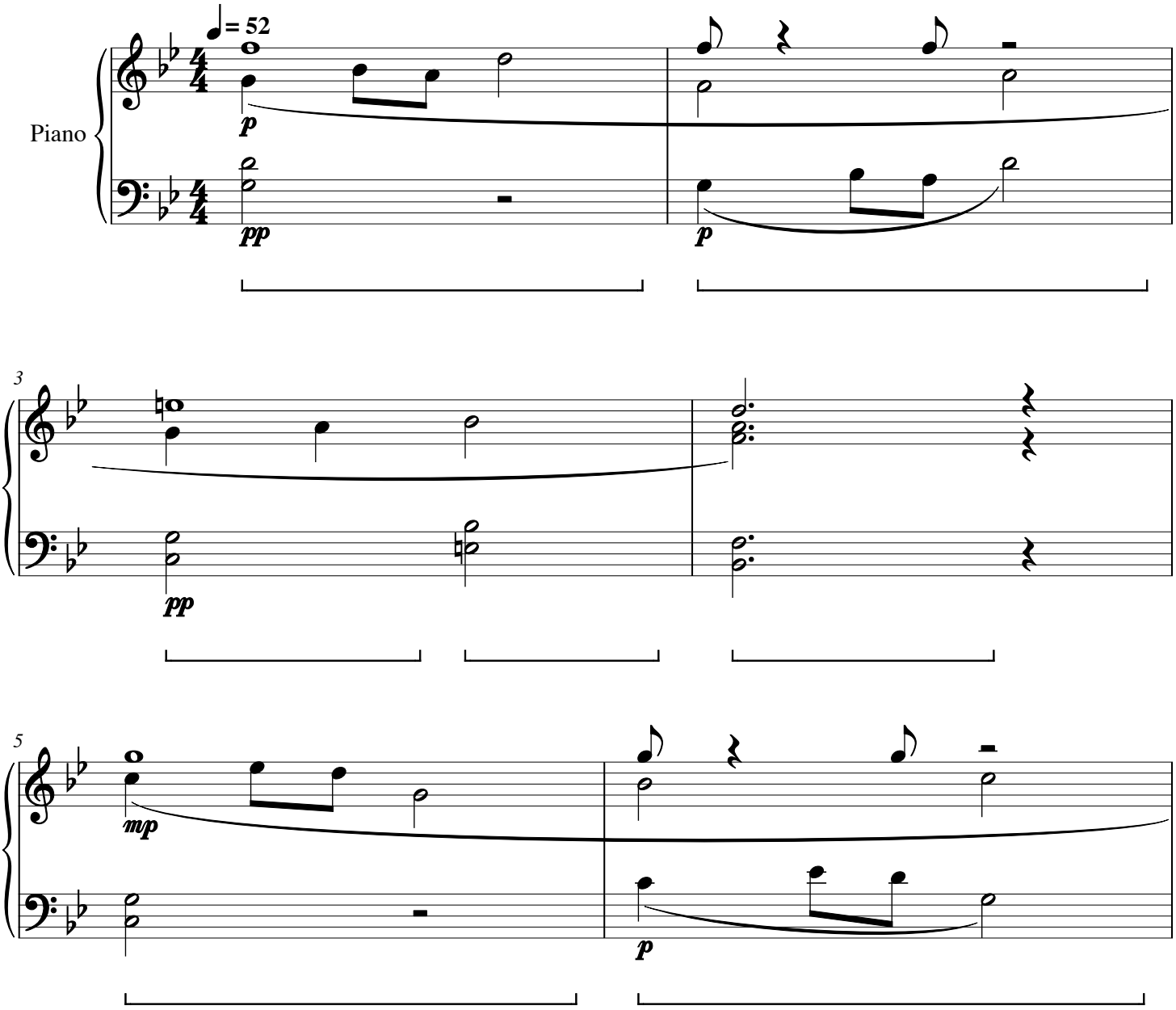

Willow Remanence
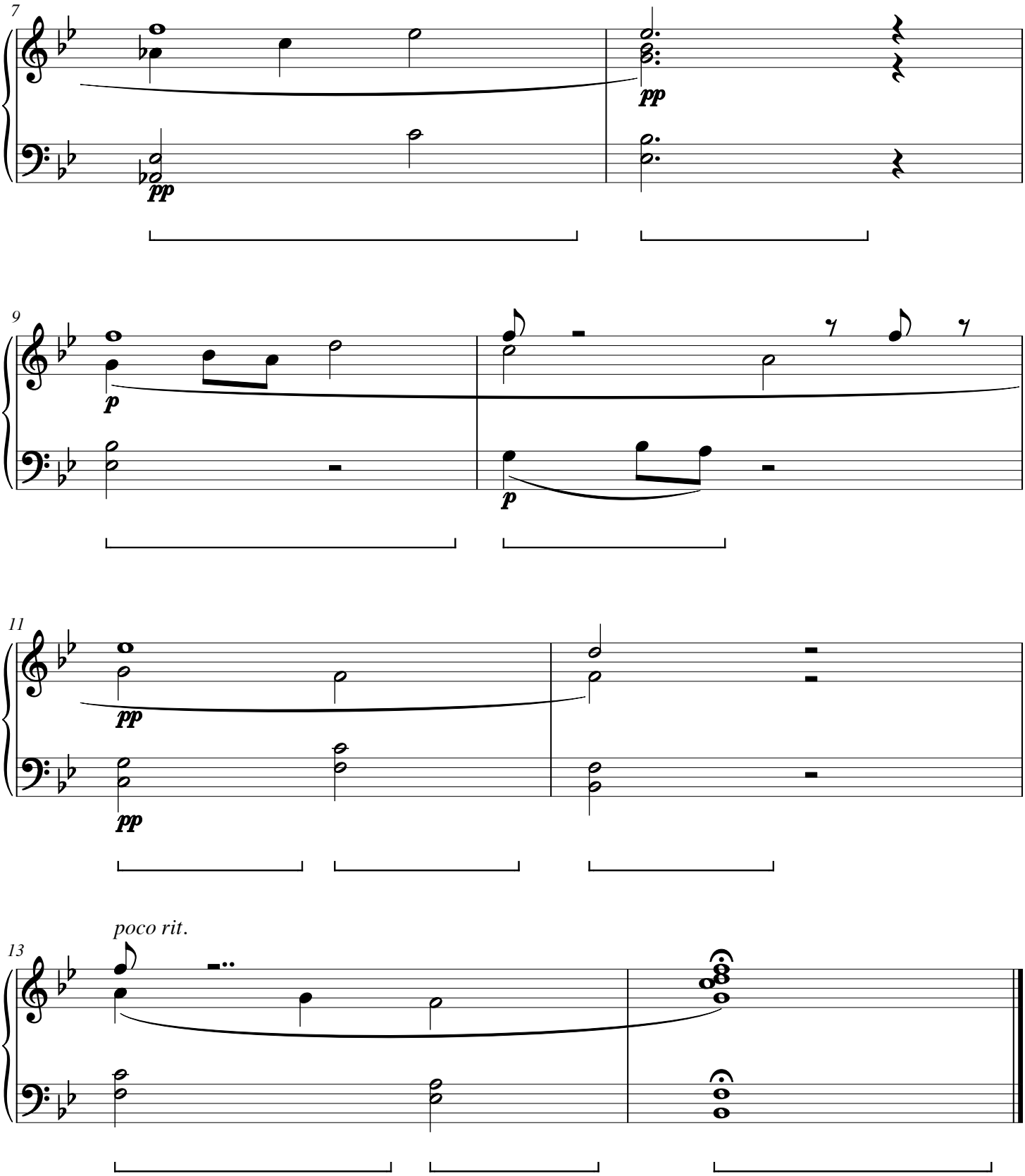
CWS Op. 190