Birch Turnstile

CWS Op. 273

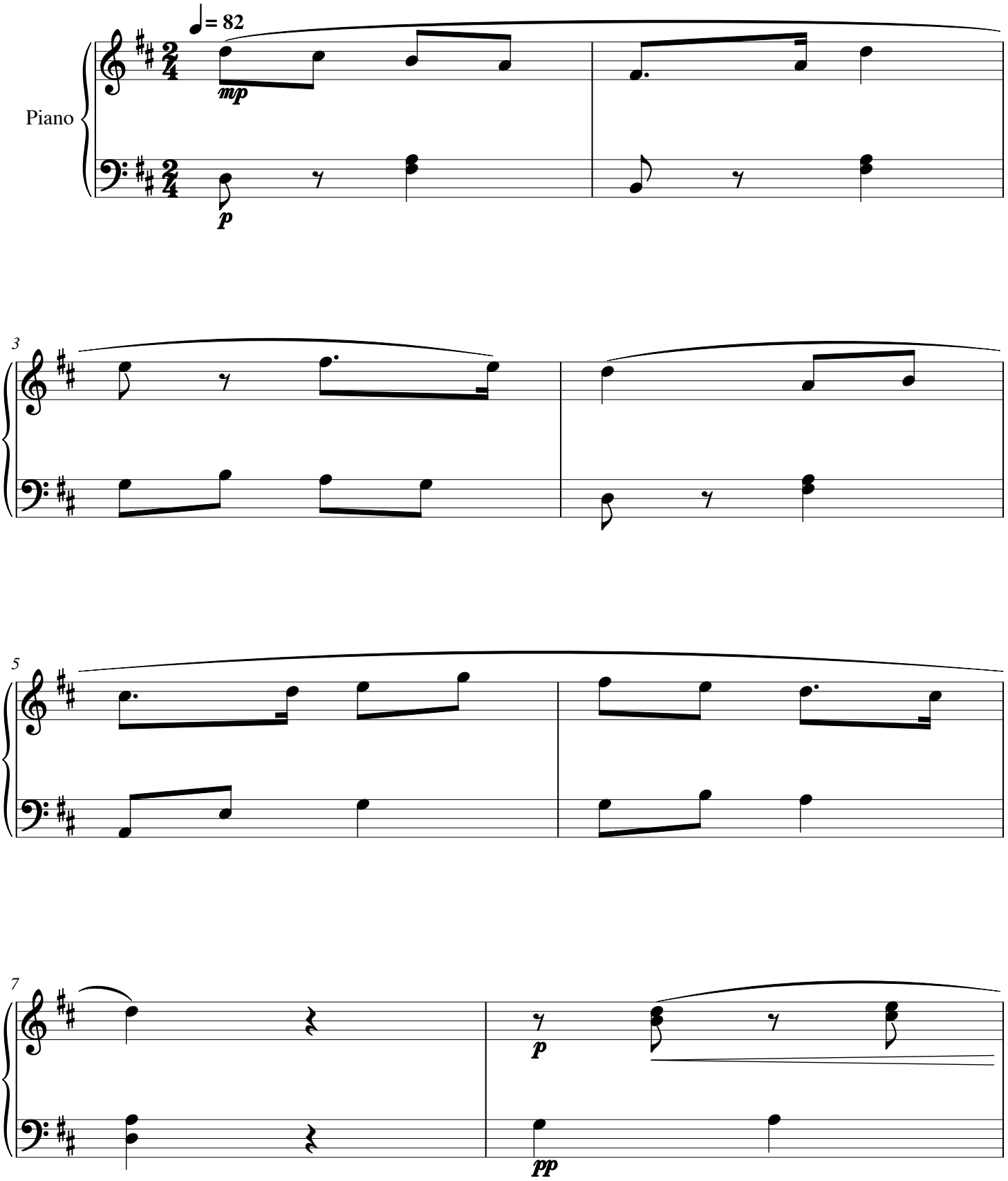

Birch Turnstile

CWS Op. 273

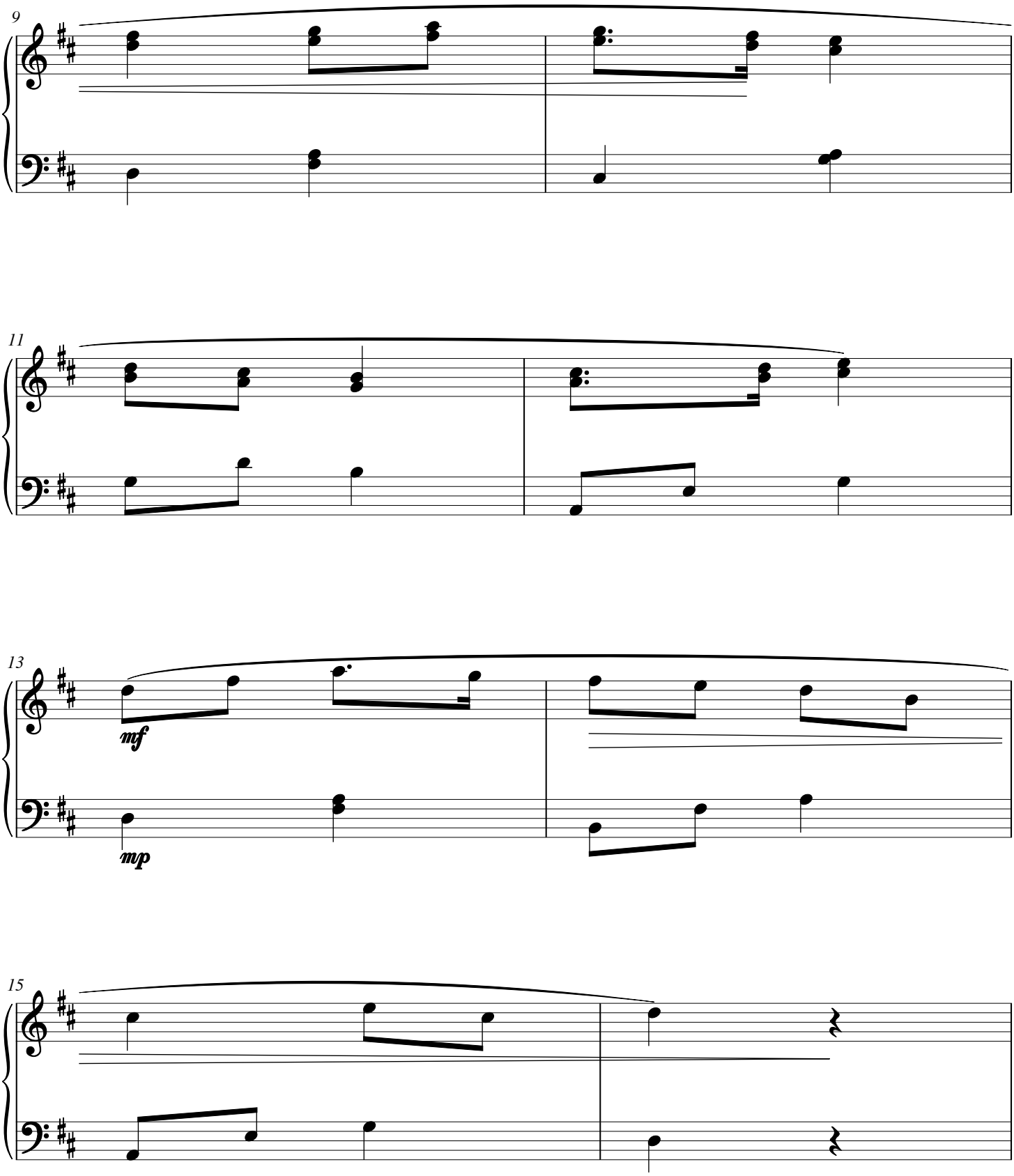

Birch Turnstile

CWS Op. 273

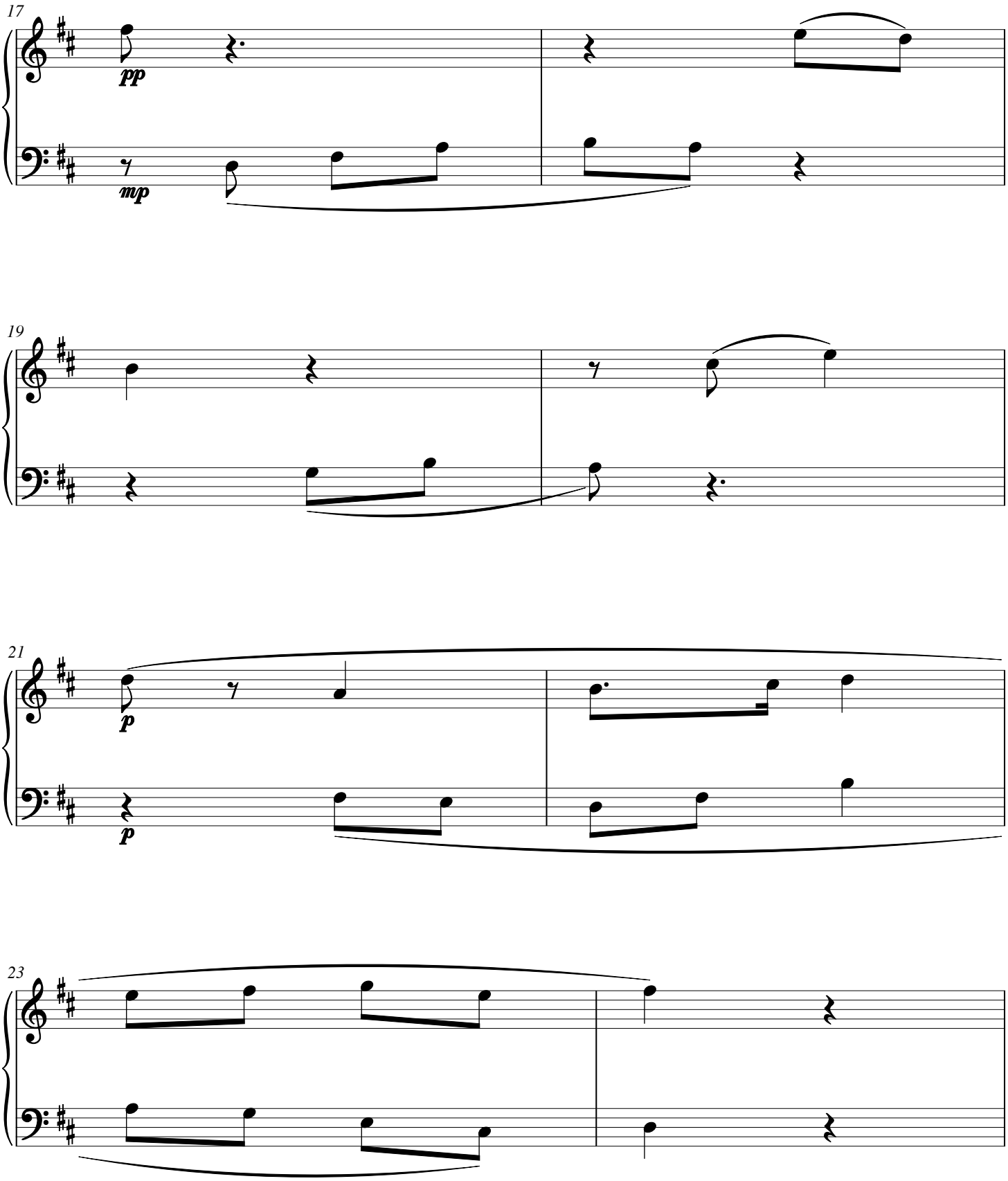

Birch Turnstile

CWS Op. 273

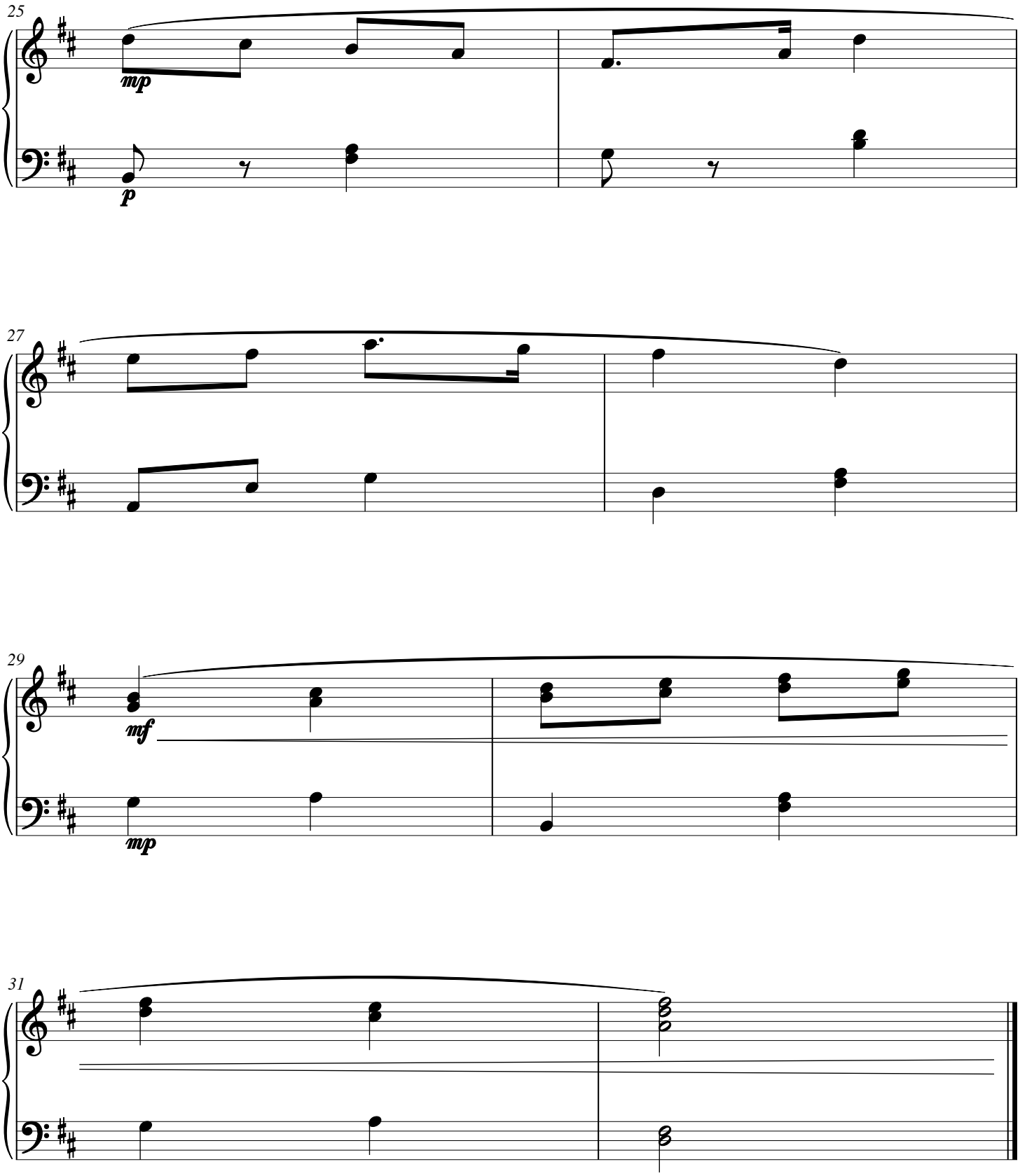

Magnolia Esplanade

CWS Op. 274

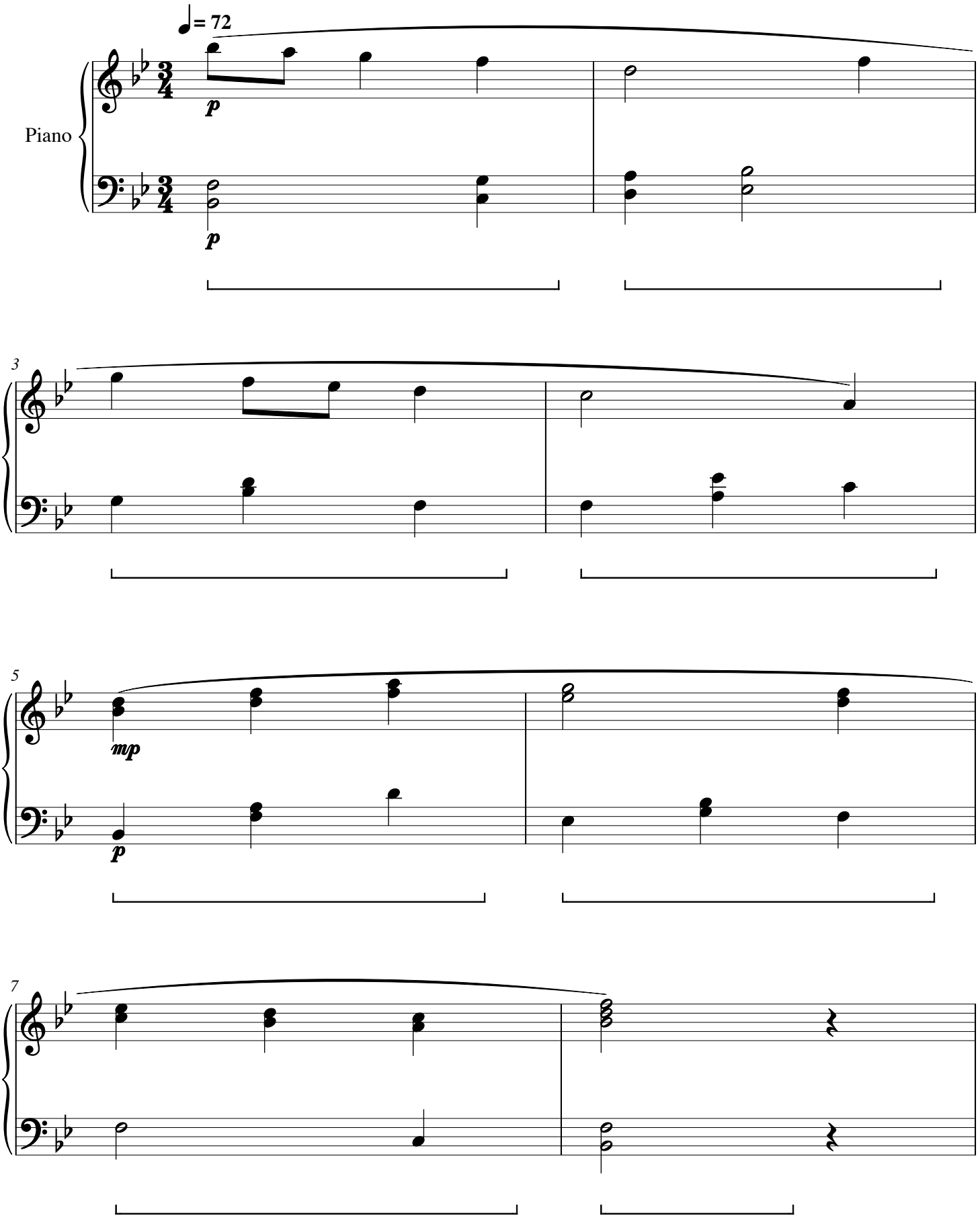

Magnolia Esplanade

CWS Op. 274

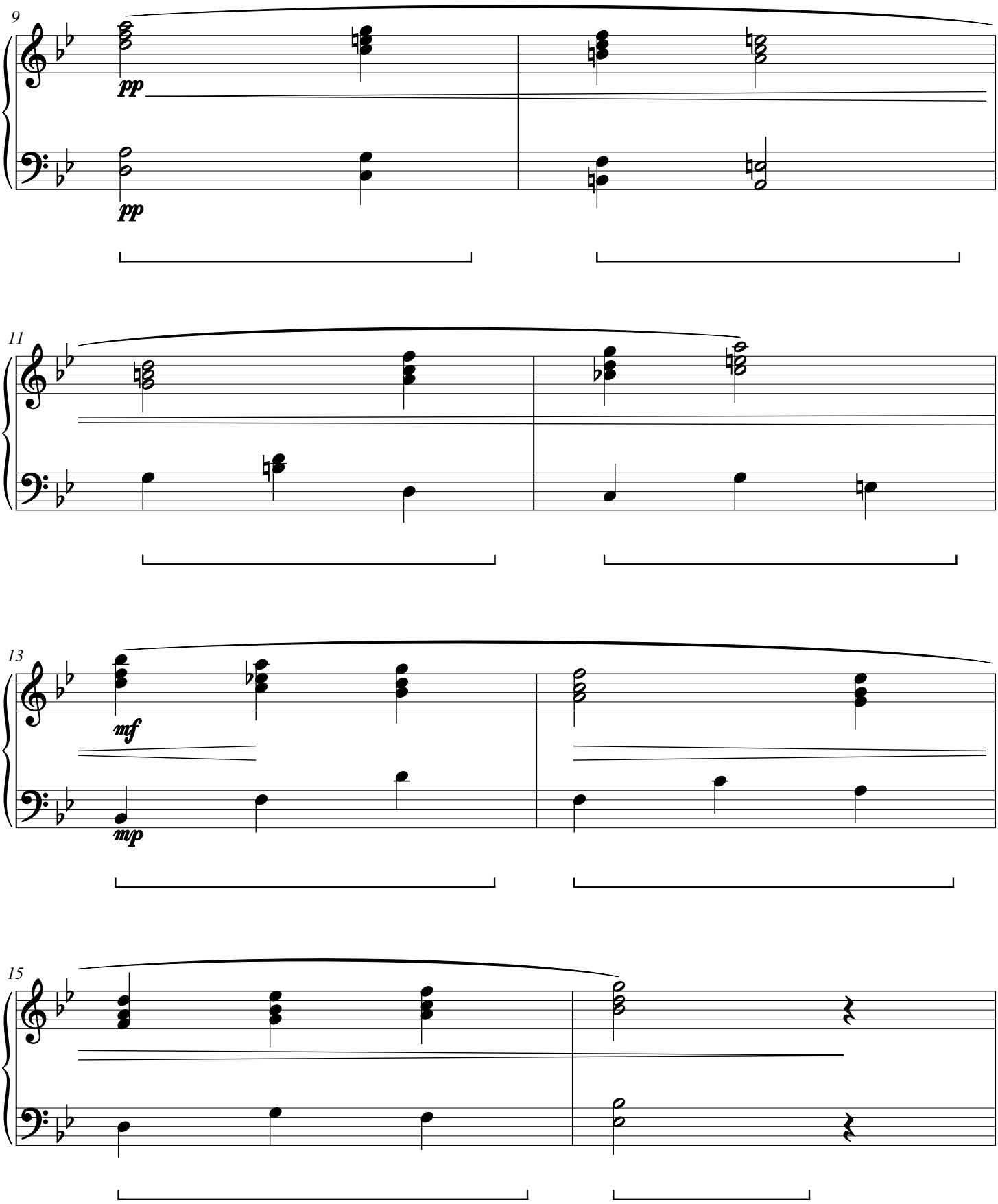

Magnolia Esplanade

CWS Op. 274

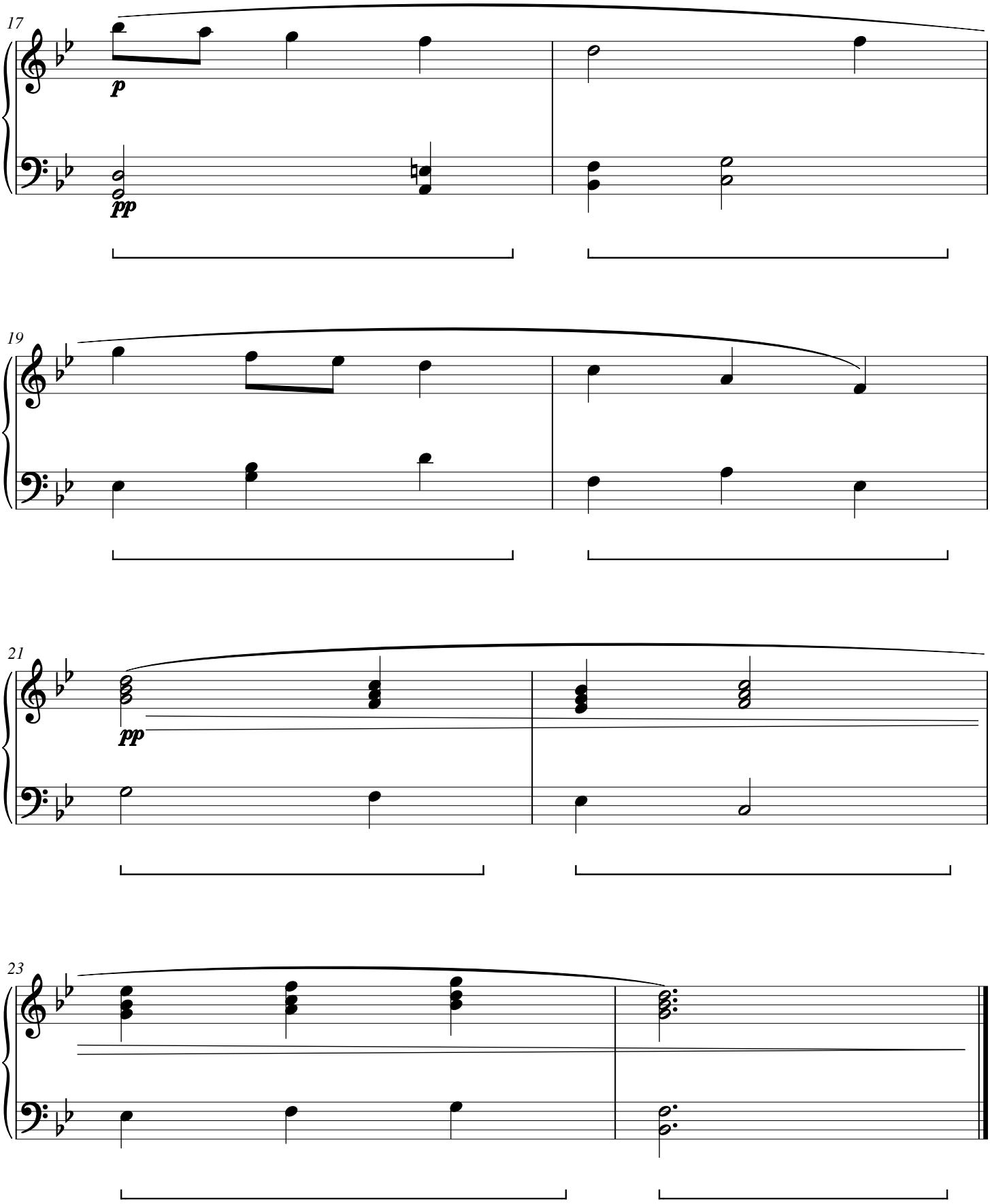

Sorrel Detour

CWS Op. 275

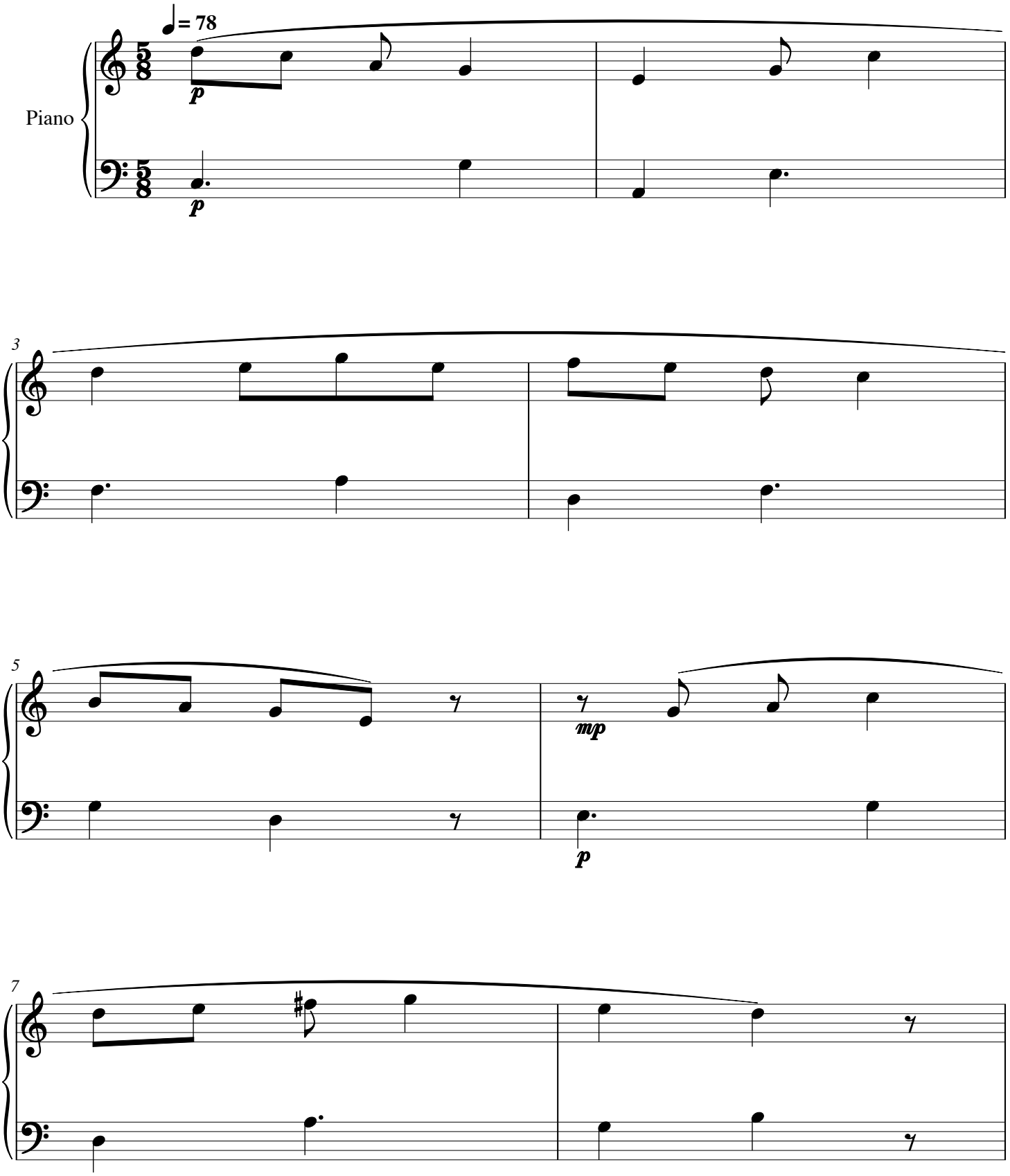

Sorrel Detour

CWS Op. 275

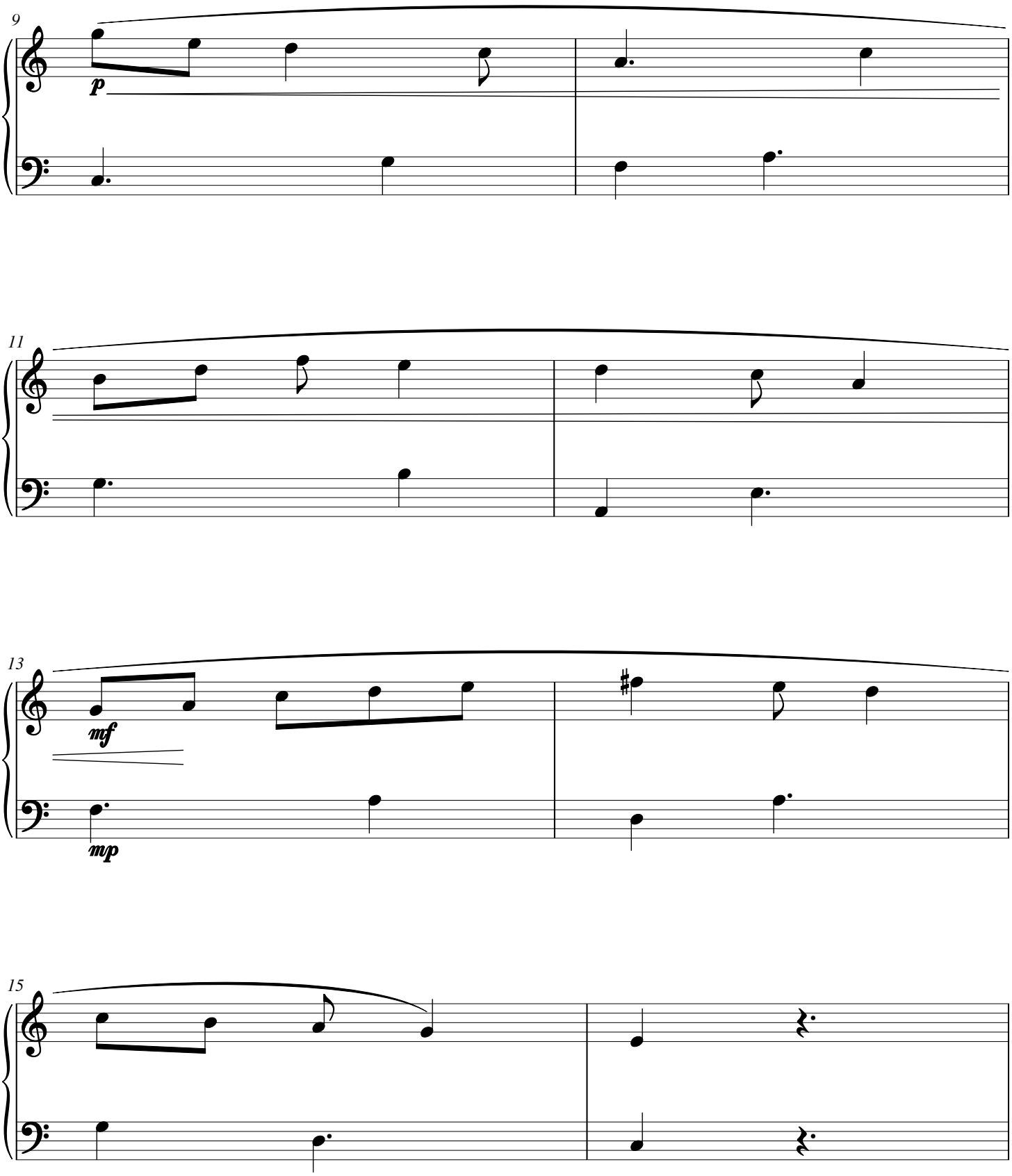

Sorrel Detour

CWS Op. 275

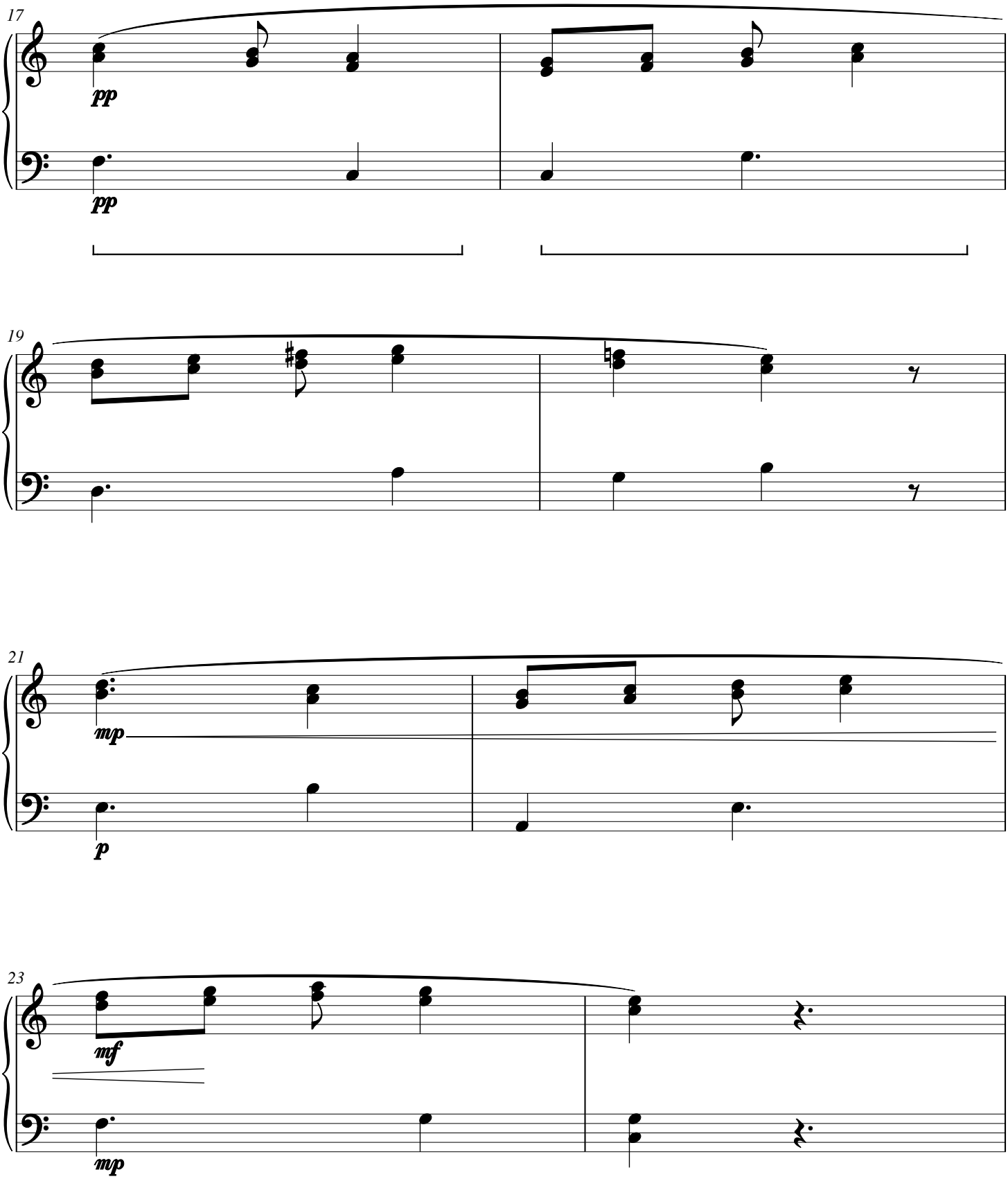

Sorrel Detour

CWS Op. 275

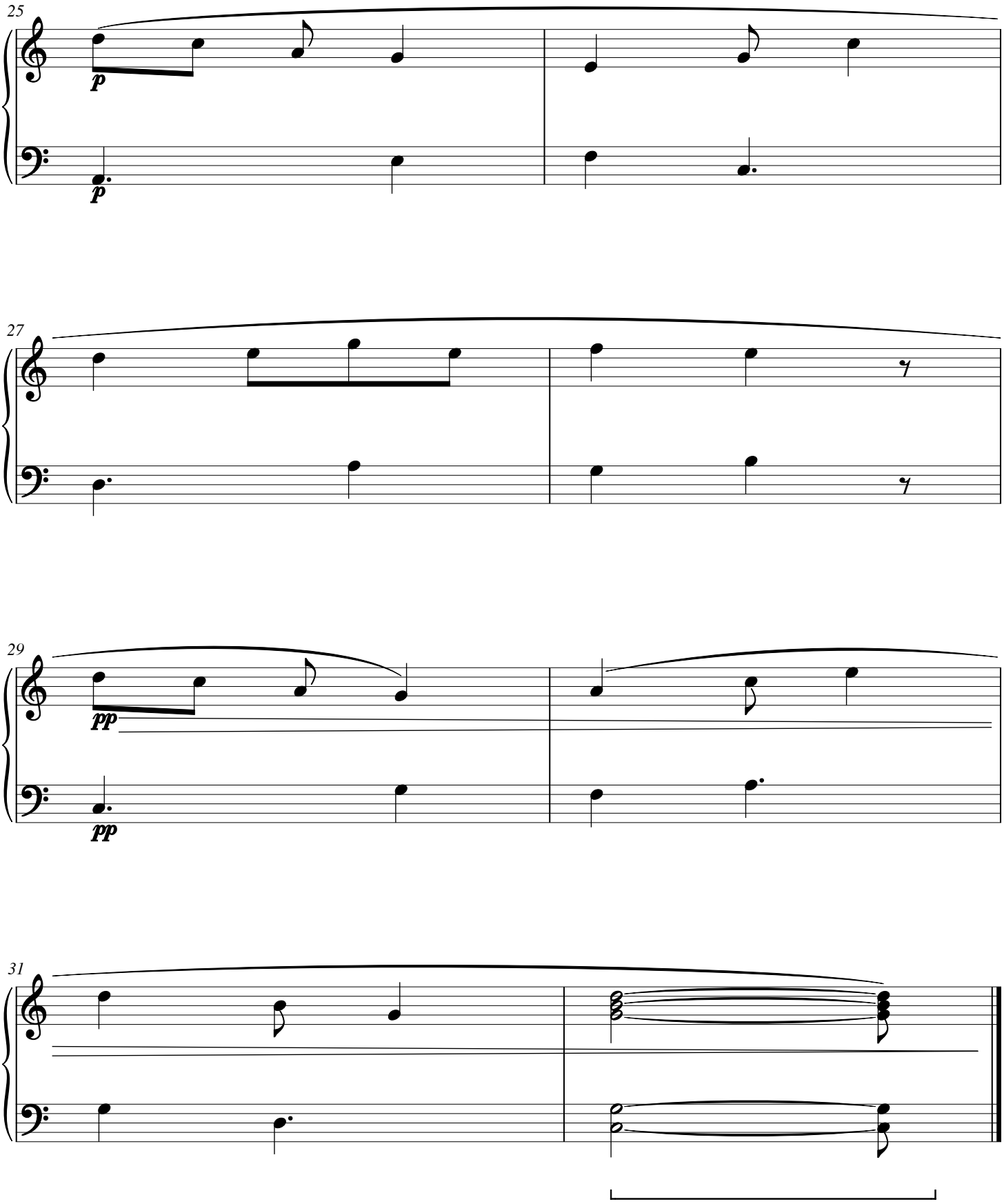

Wisteria Carousel

CWS Op. 276

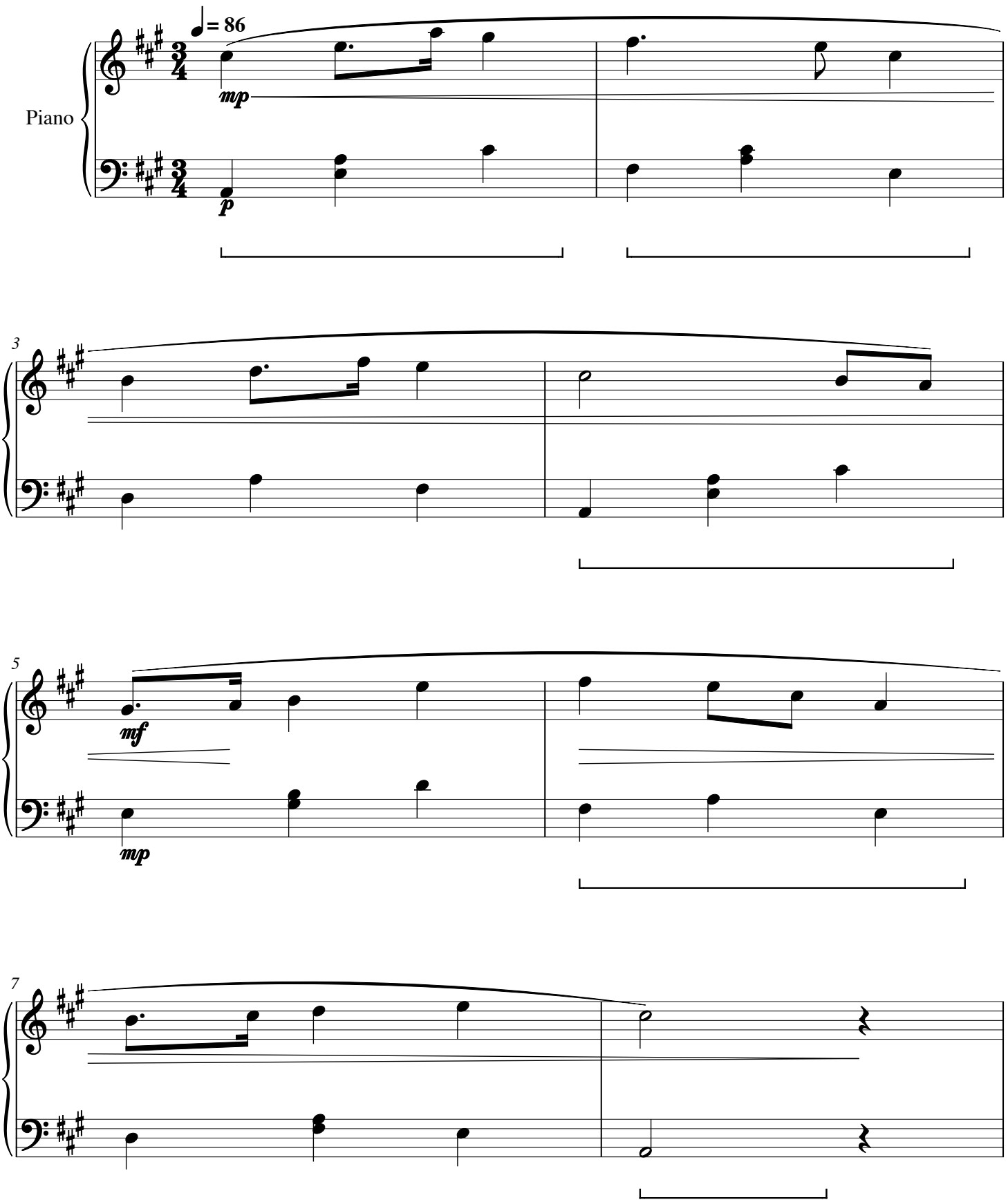

Wisteria Carousel

CWS Op. 276

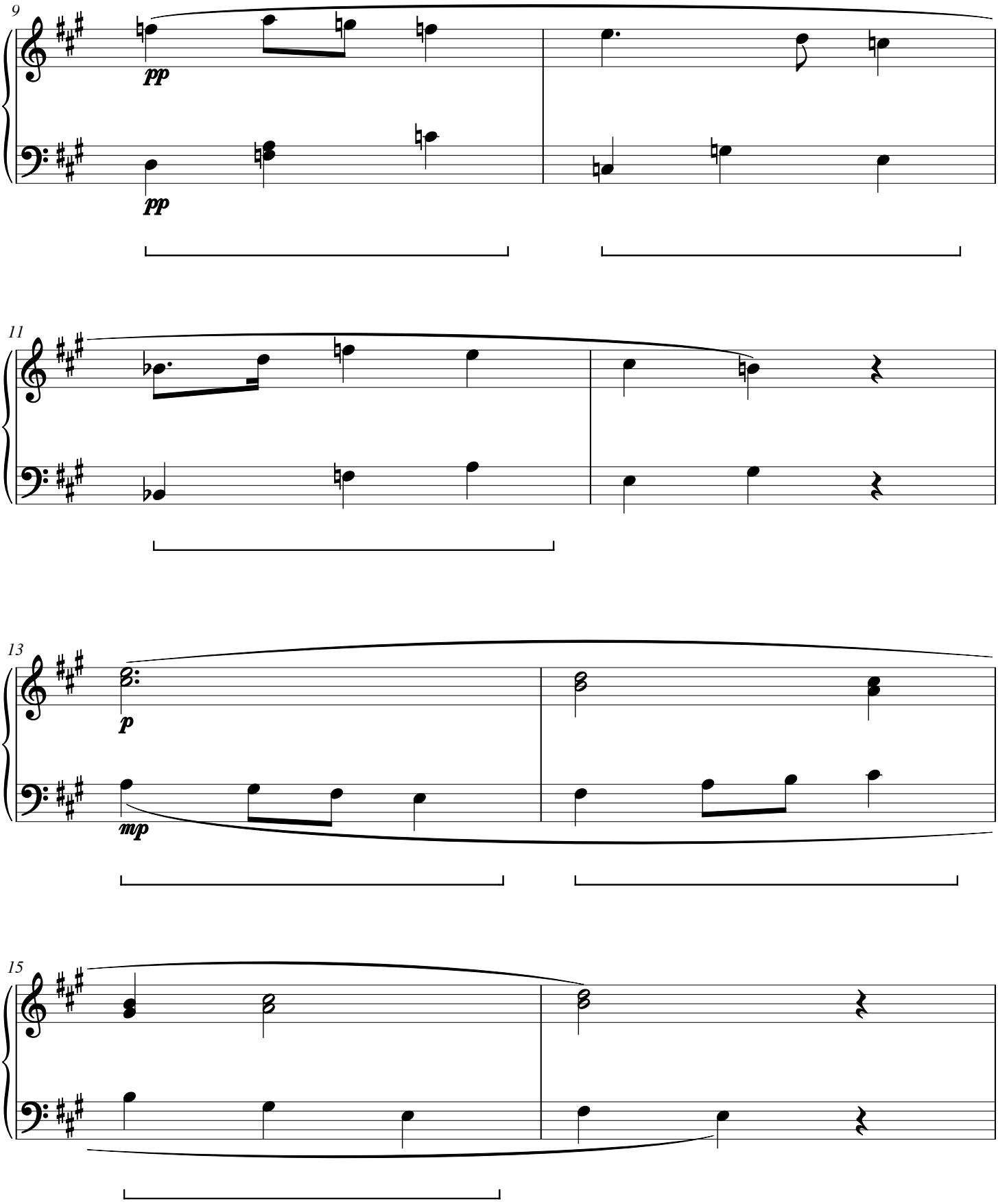

Wisteria Carousel

CWS Op. 276

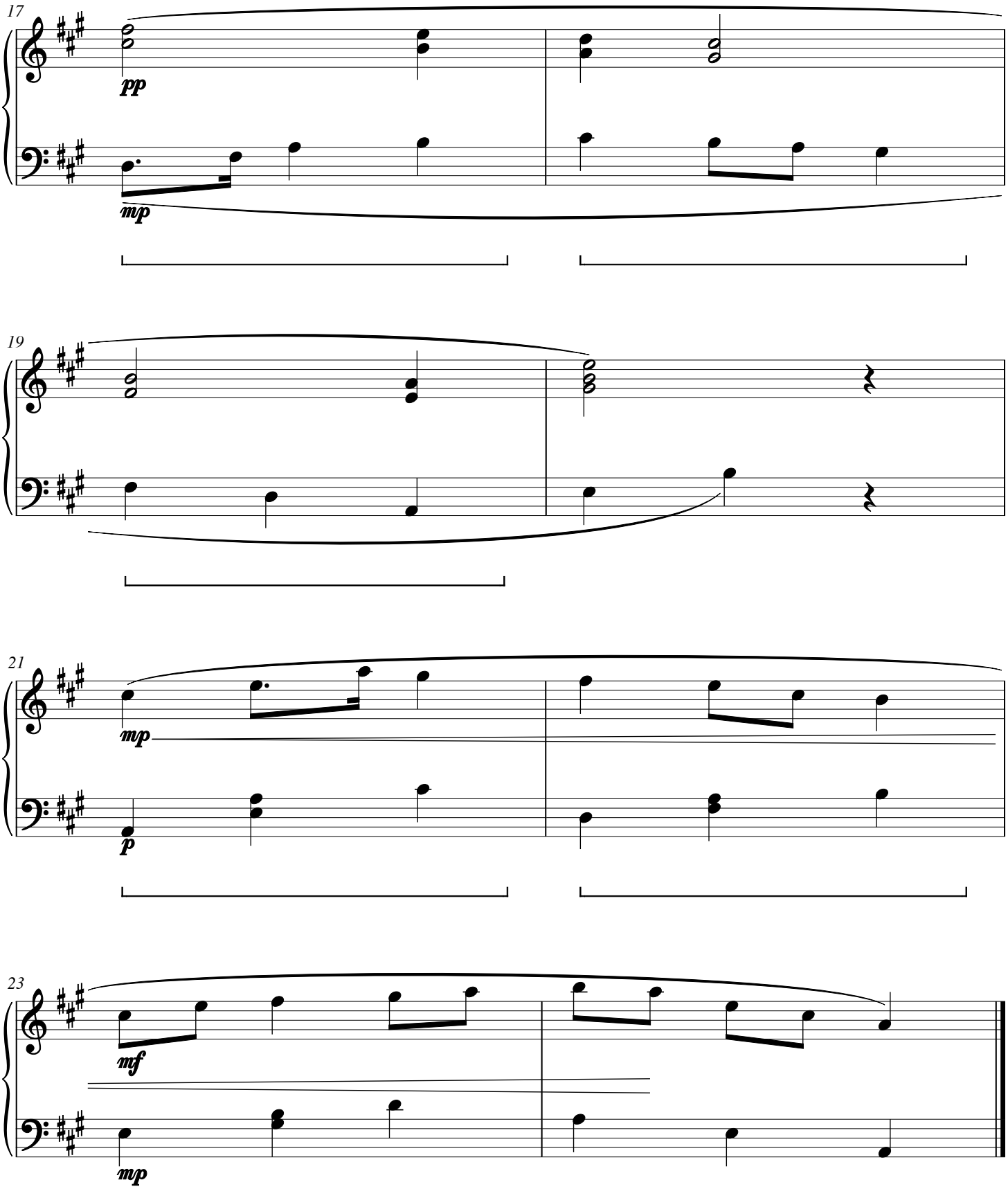

Fennel Footbridge

CWS Op. 277

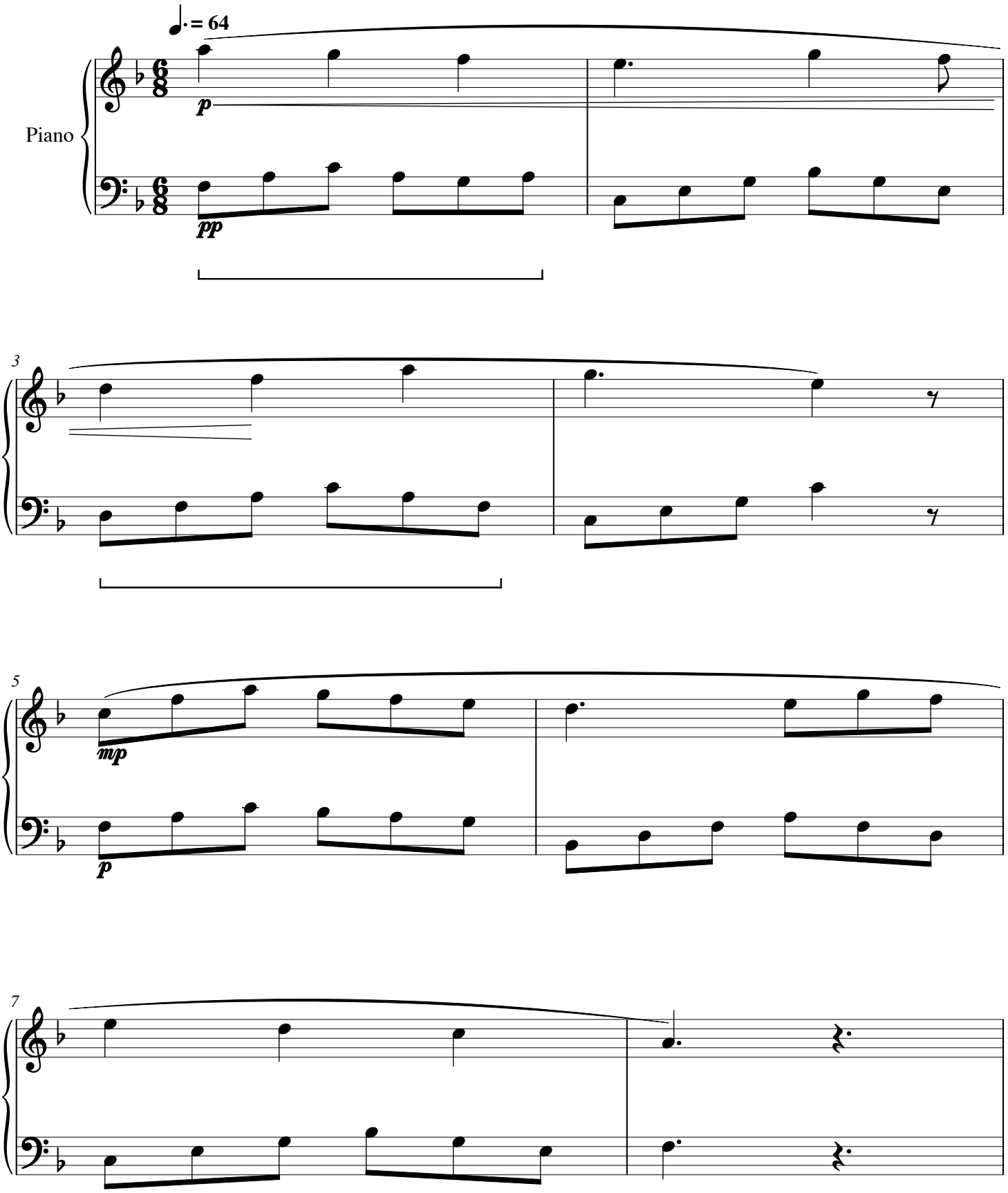

Fennel Footbridge

CWS Op. 277

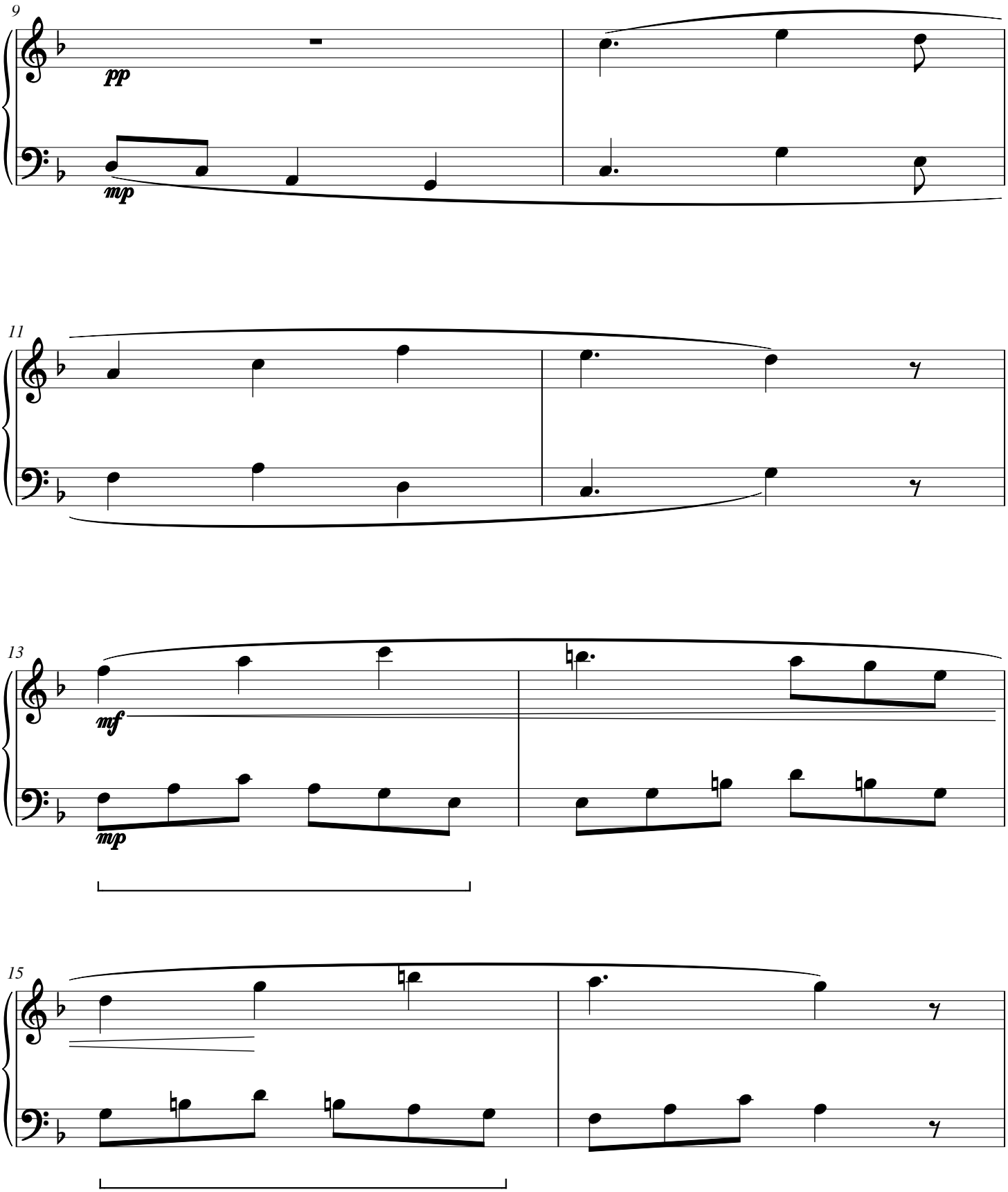

Fennel Footbridge

CWS Op. 277

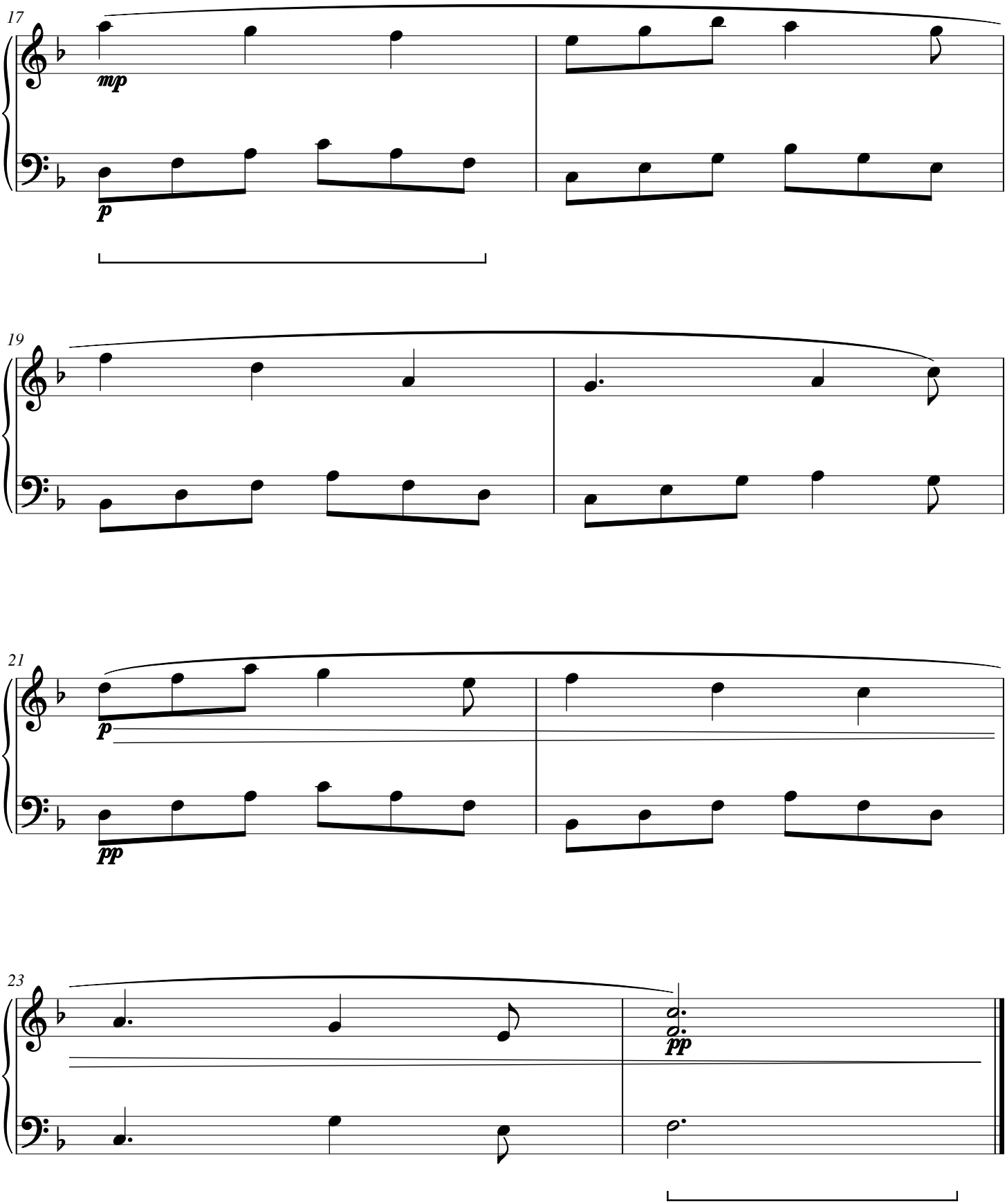

Lilac Belvedere

CWS Op. 278

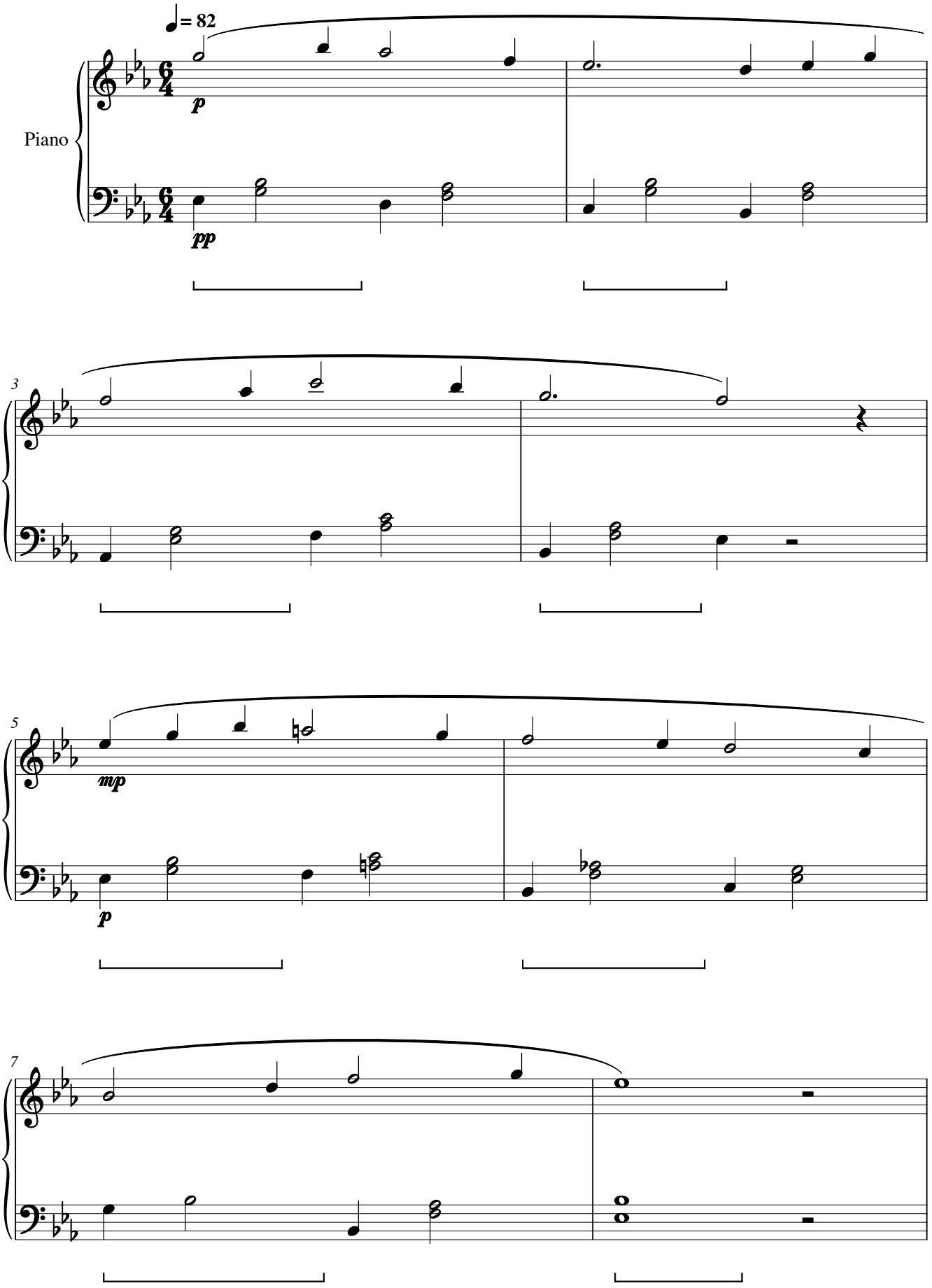

Lilac Belvedere

CWS Op. 278

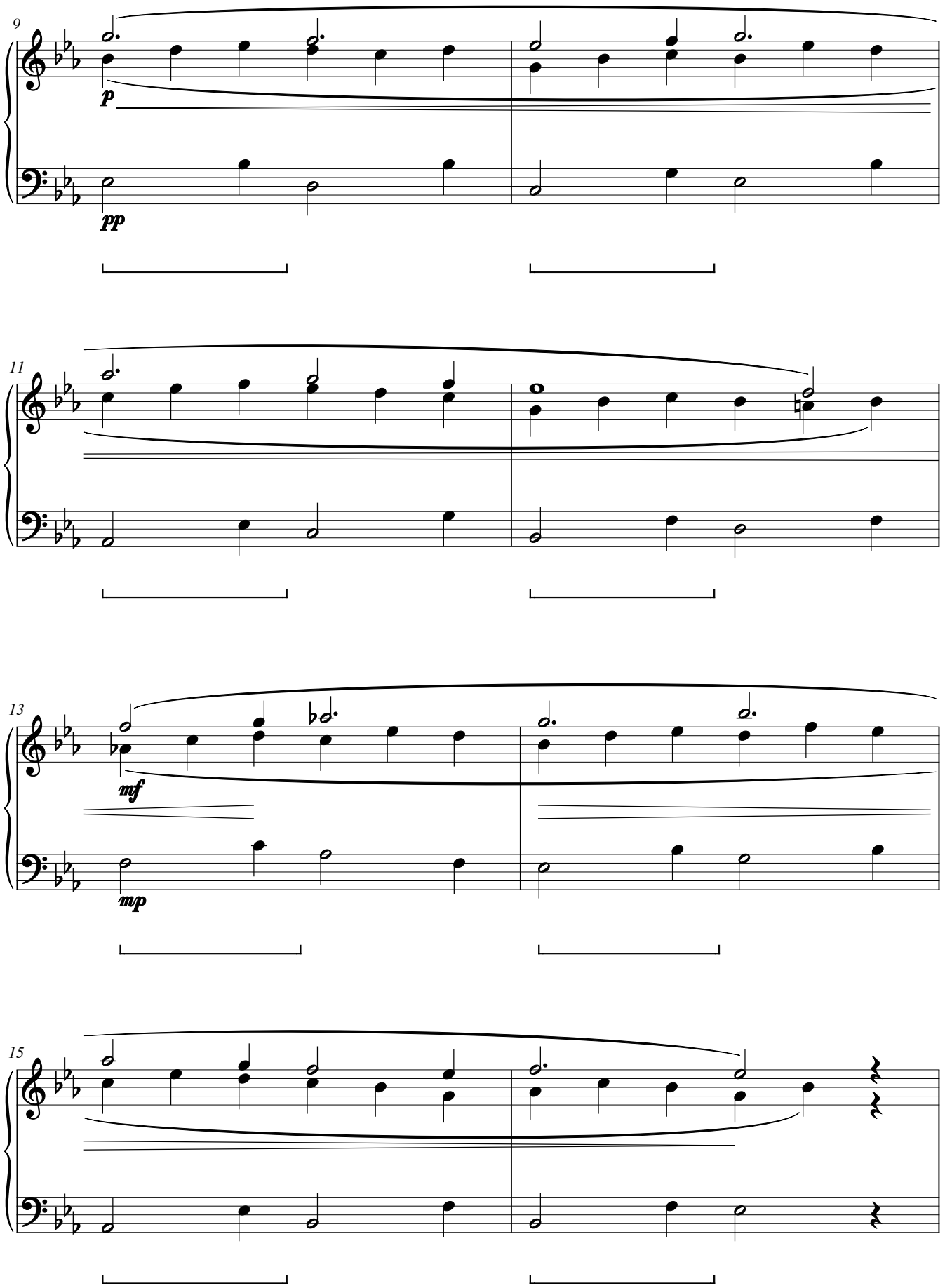

Lilac Belvedere

CWS Op. 278

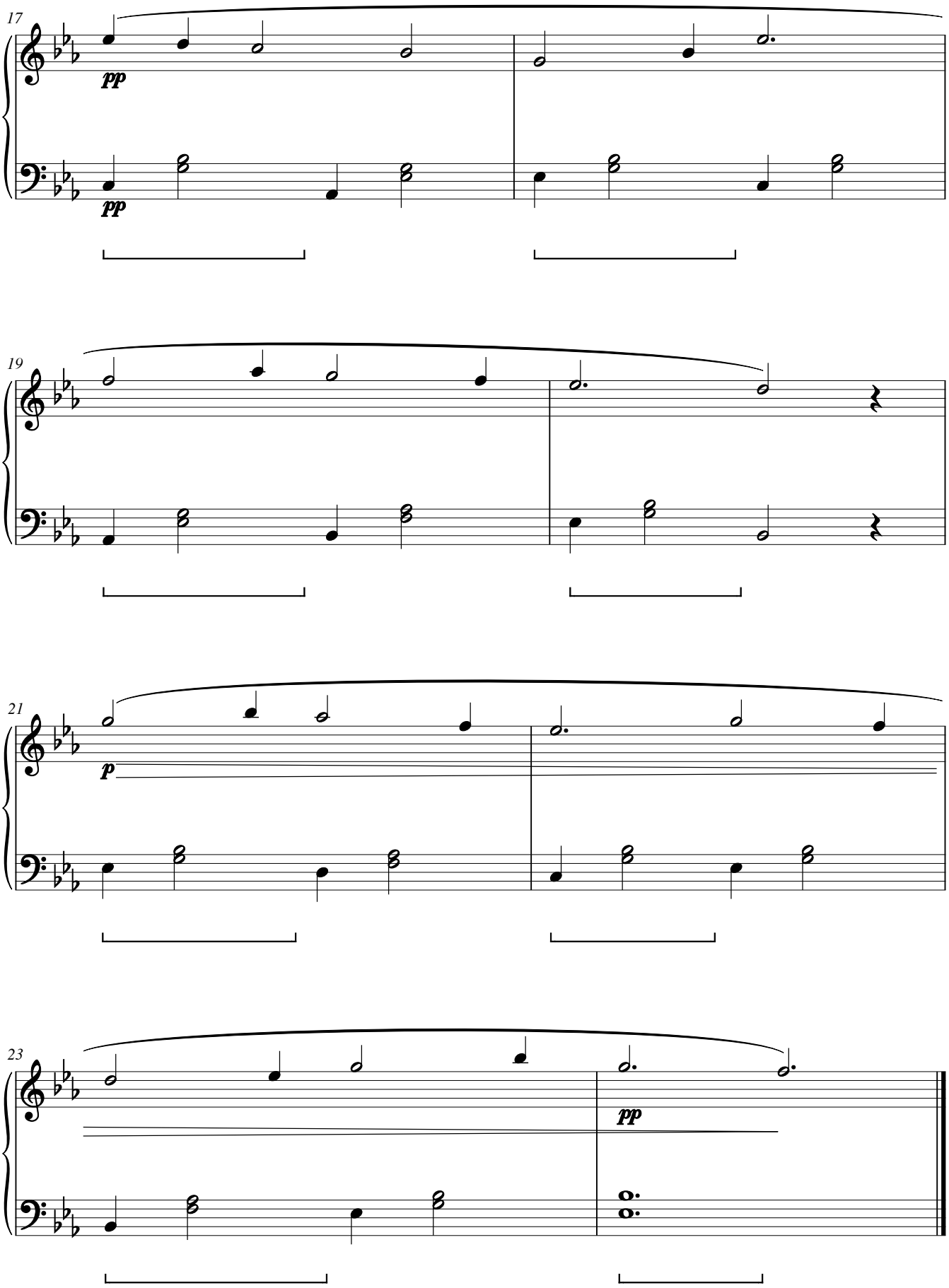

Acacia Switchback

CWS Op. 279

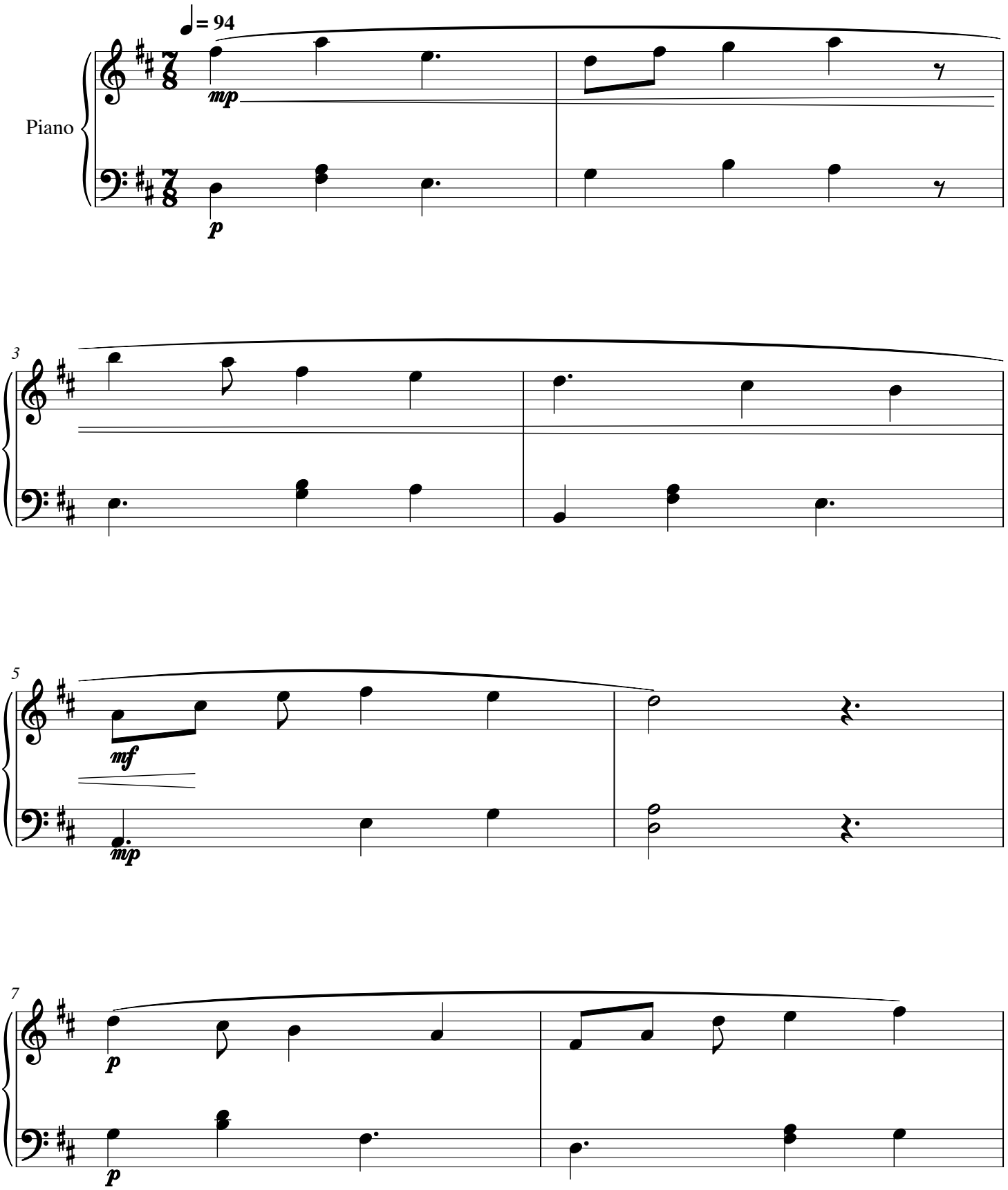

Acacia Switchback

CWS Op. 279

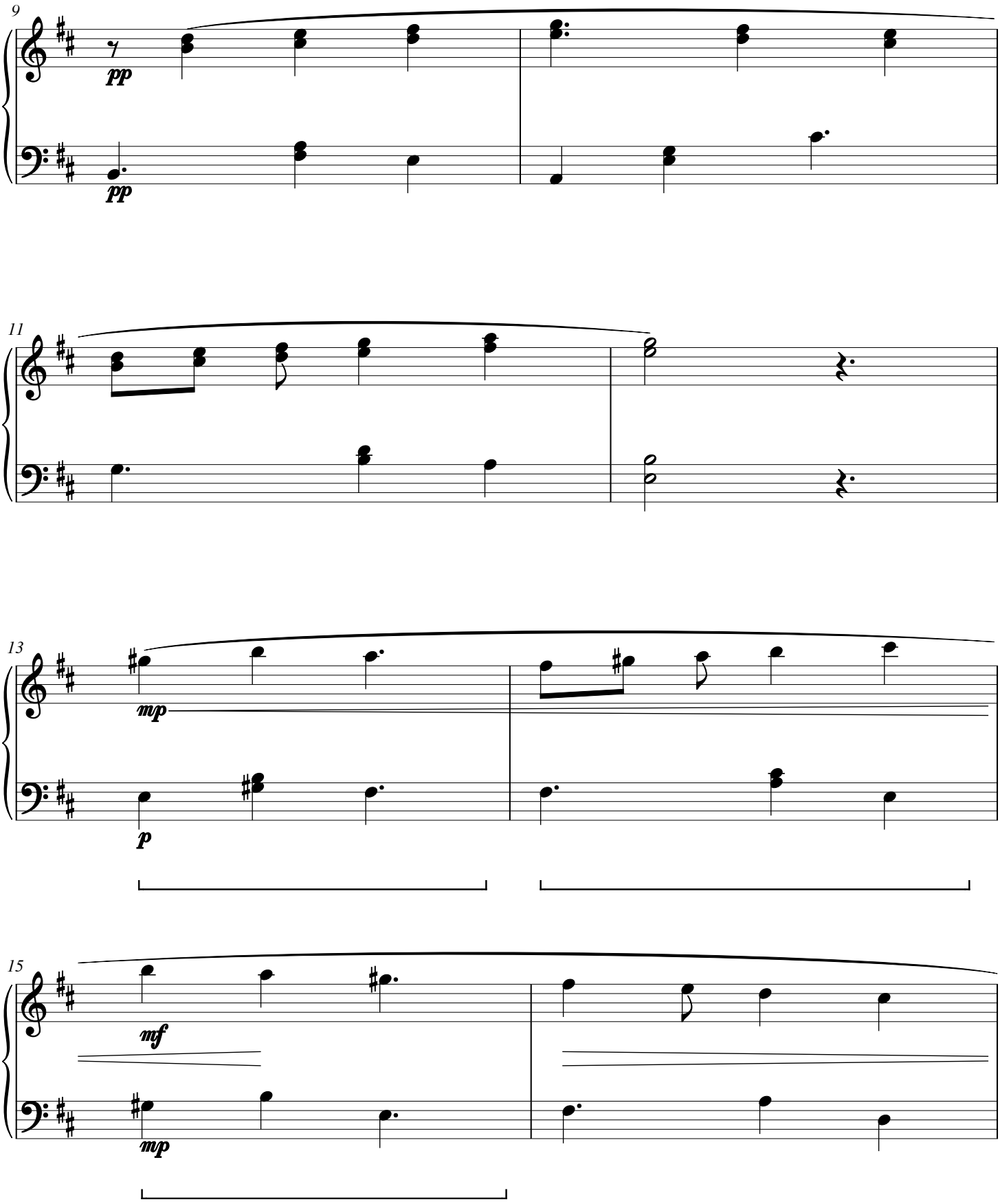

Acacia Switchback

CWS Op. 279

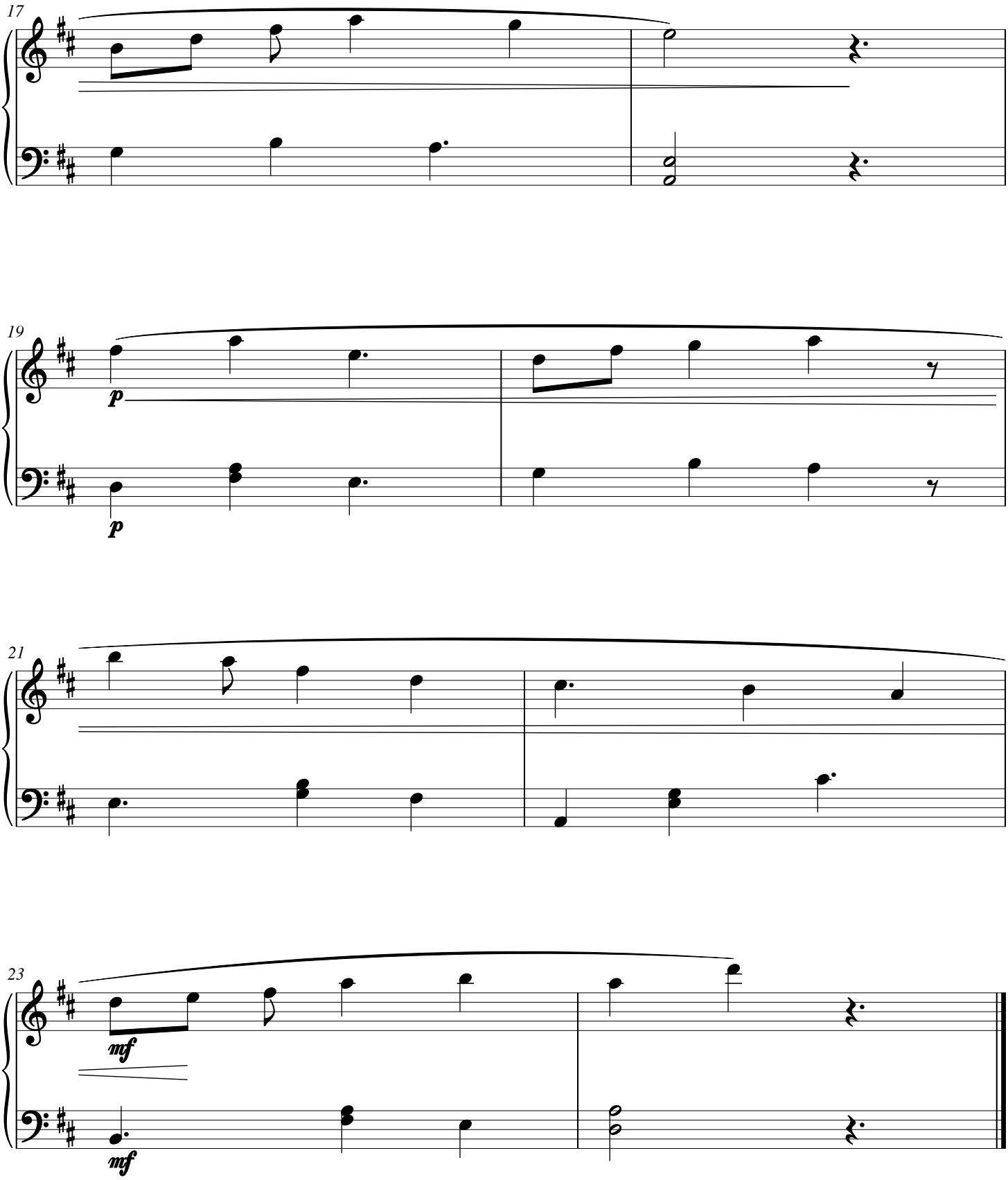

Daisy Crosswalk

CWS Op. 280

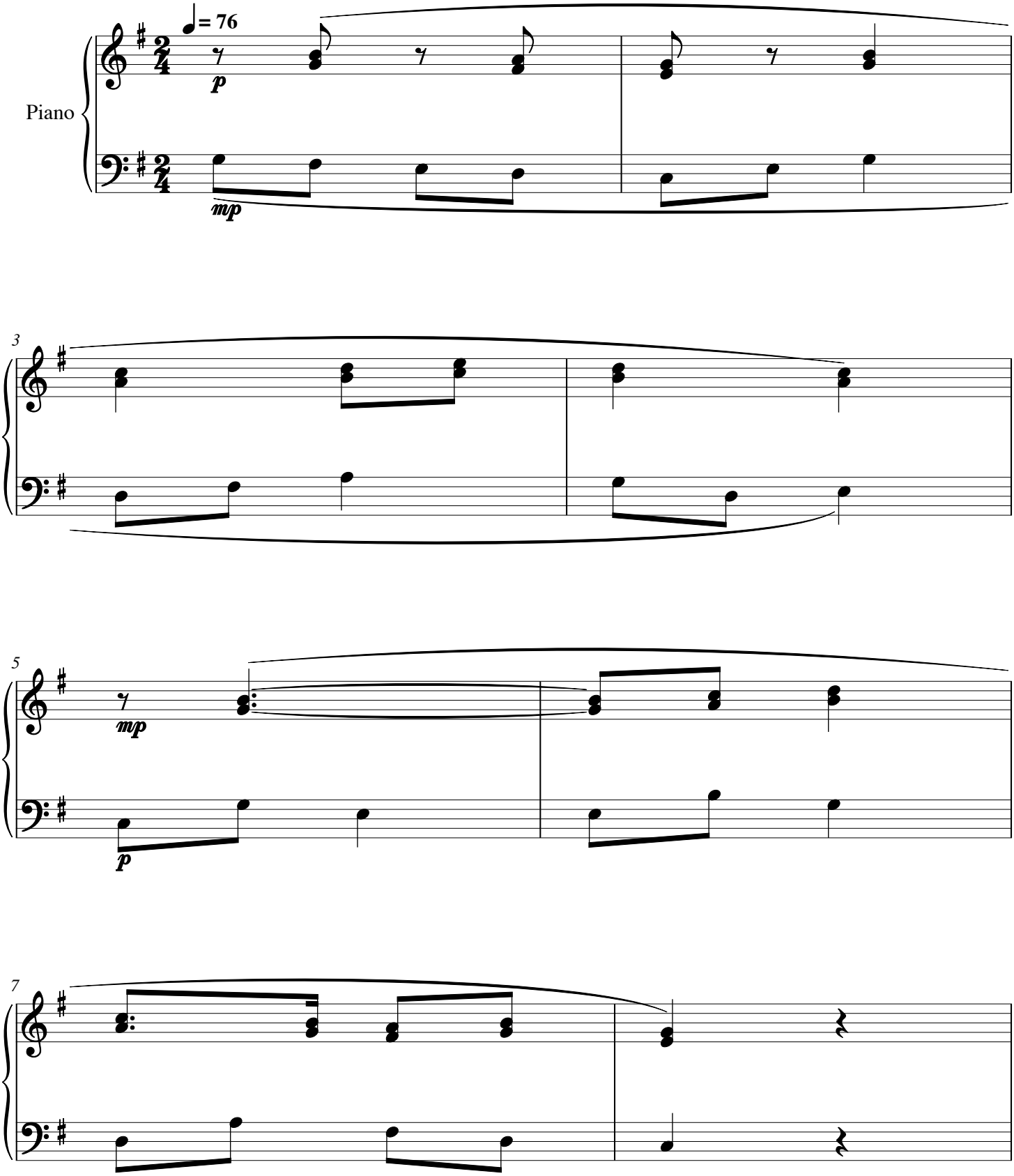

Daisy Crosswalk

CWS Op. 280

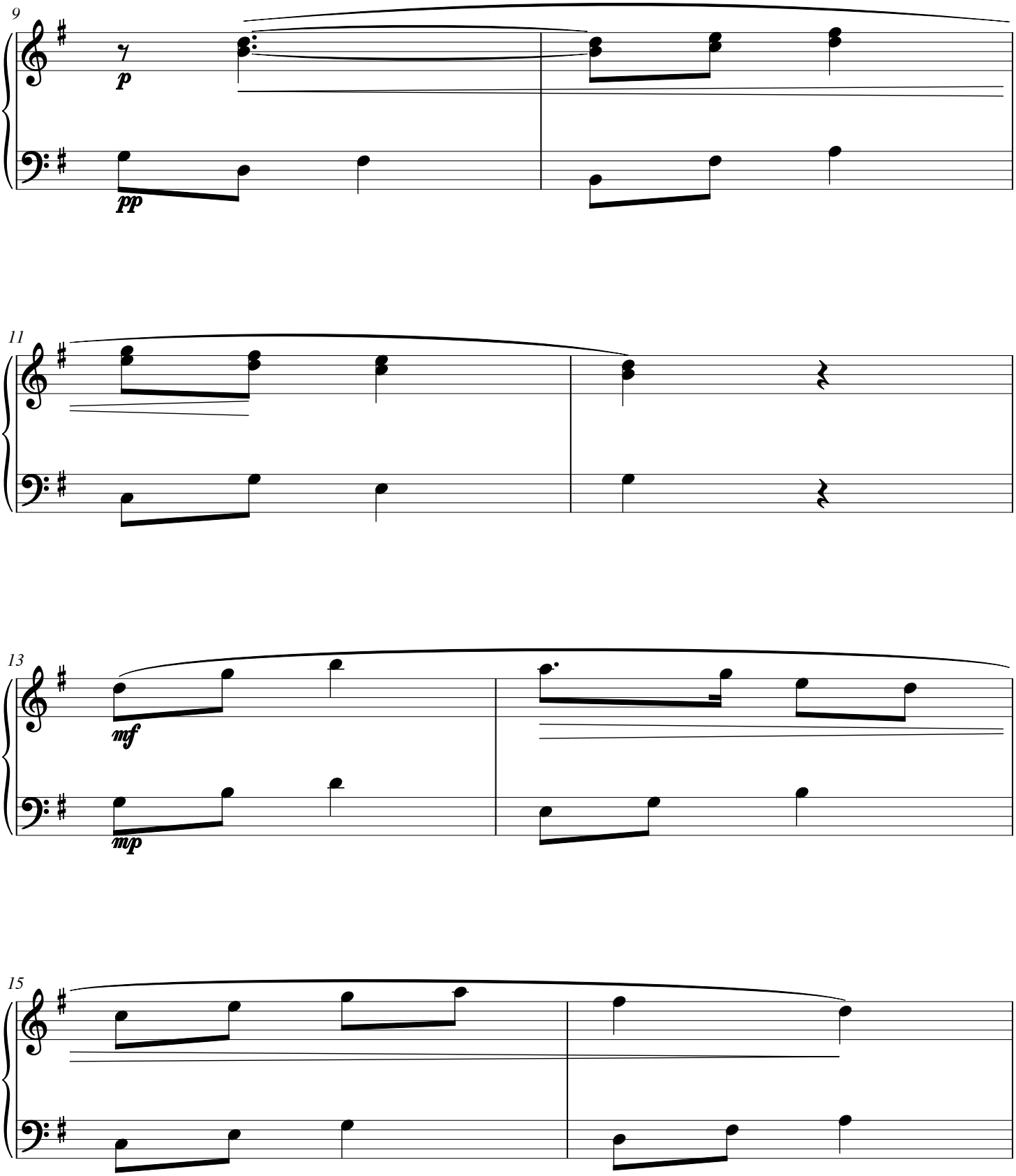

Daisy Crosswalk

CWS Op. 280

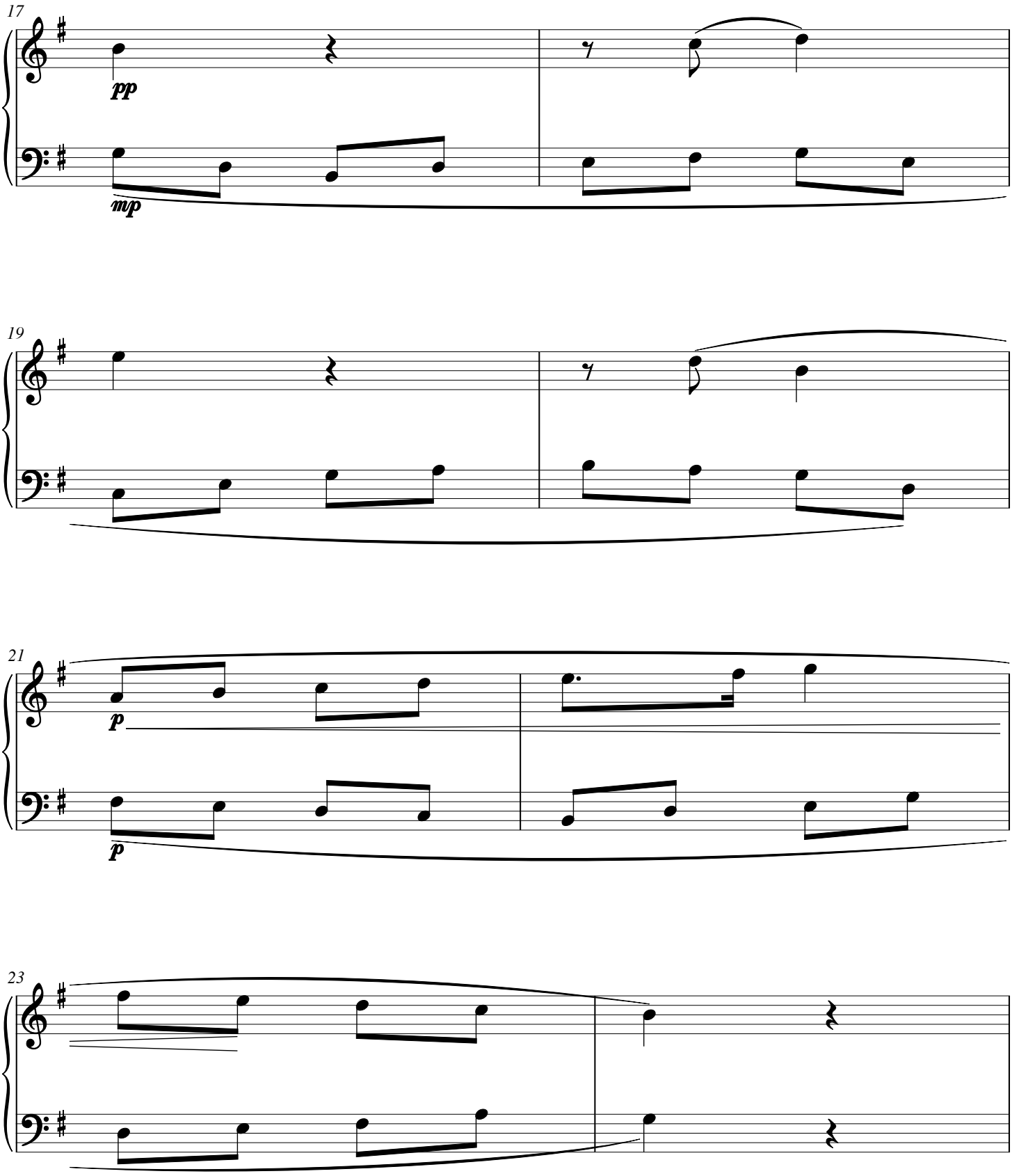

Daisy Crosswalk

CWS Op. 280

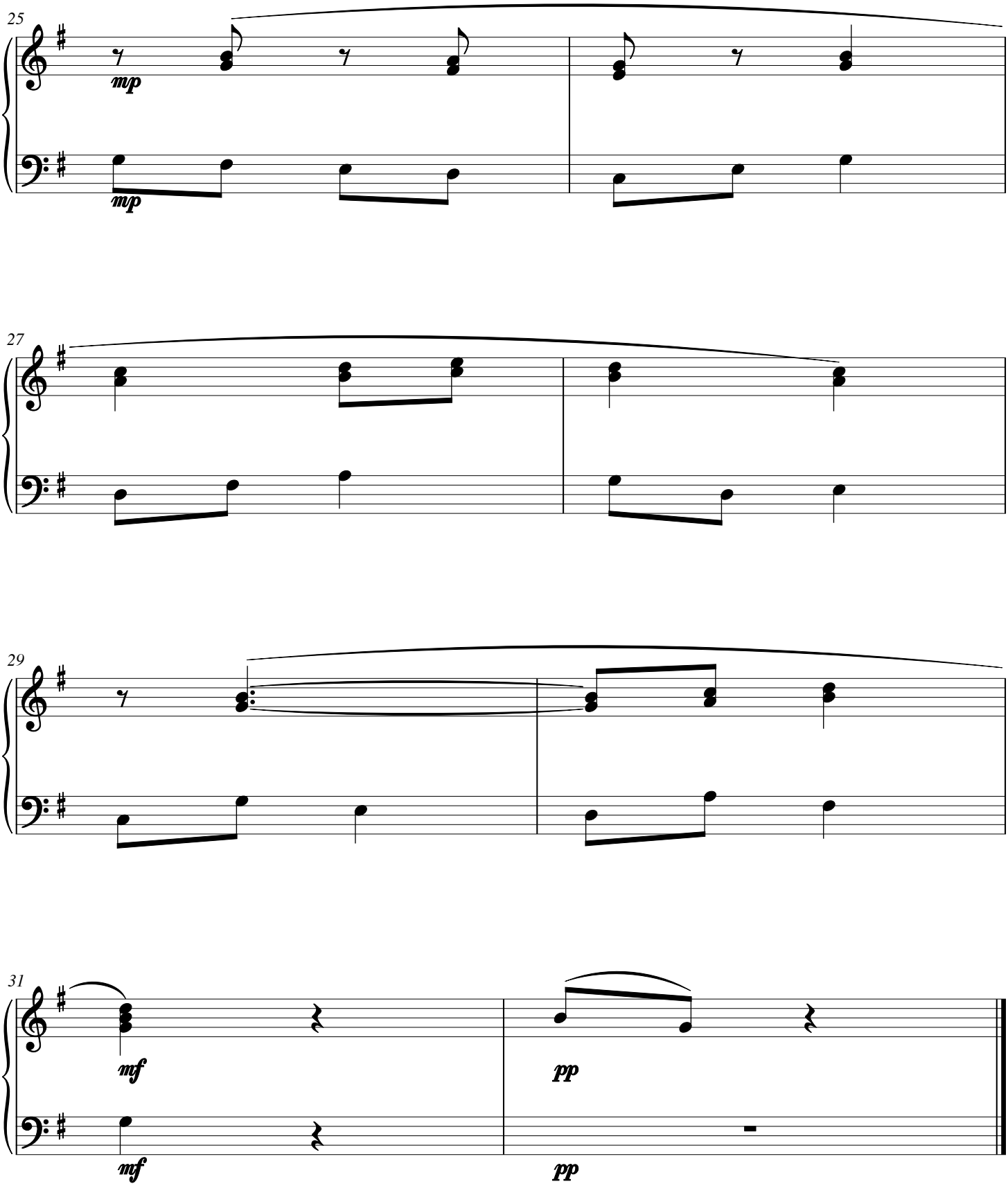

Primrose Threshold

CWS Op. 281

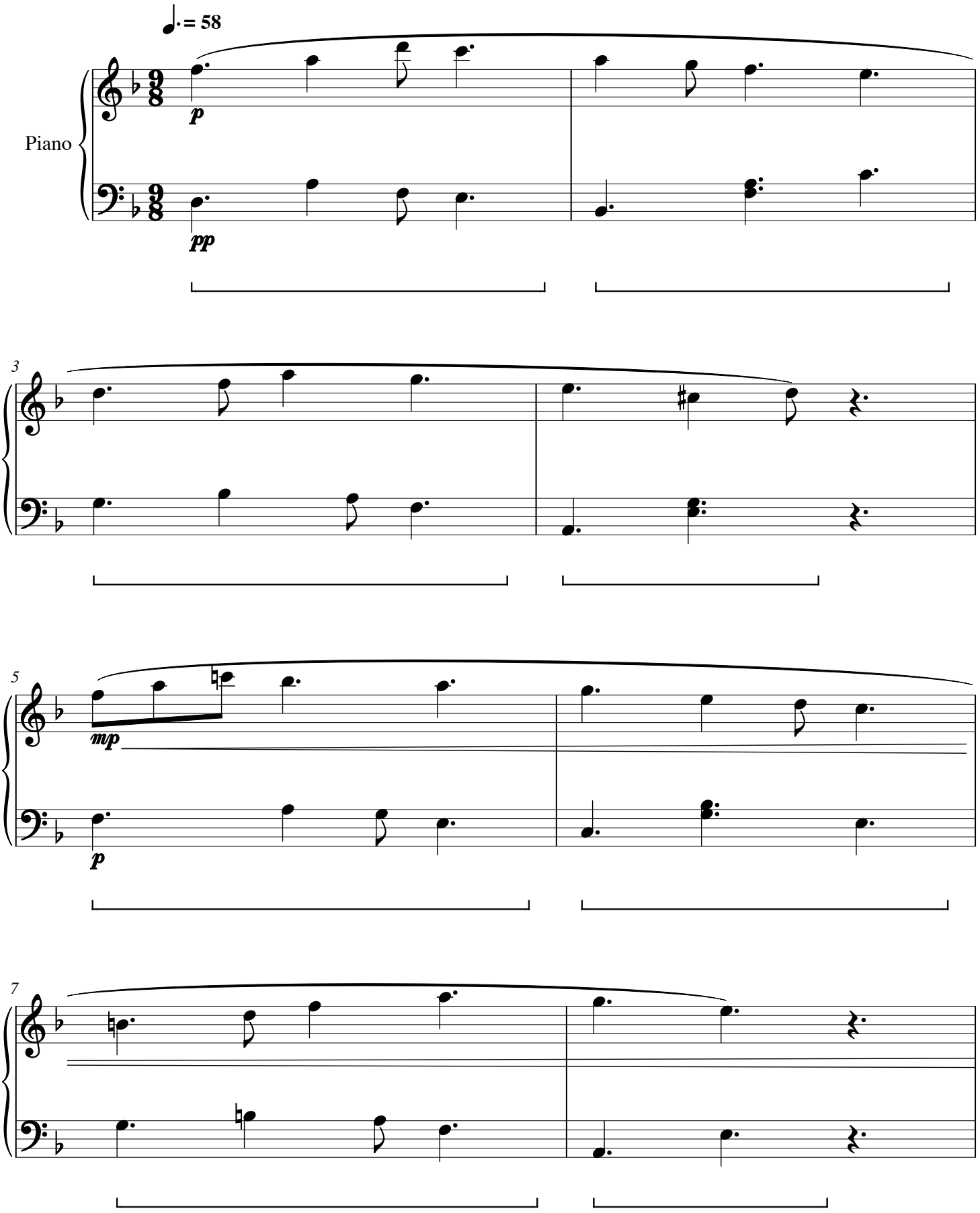

Primrose Threshold

CWS Op. 281

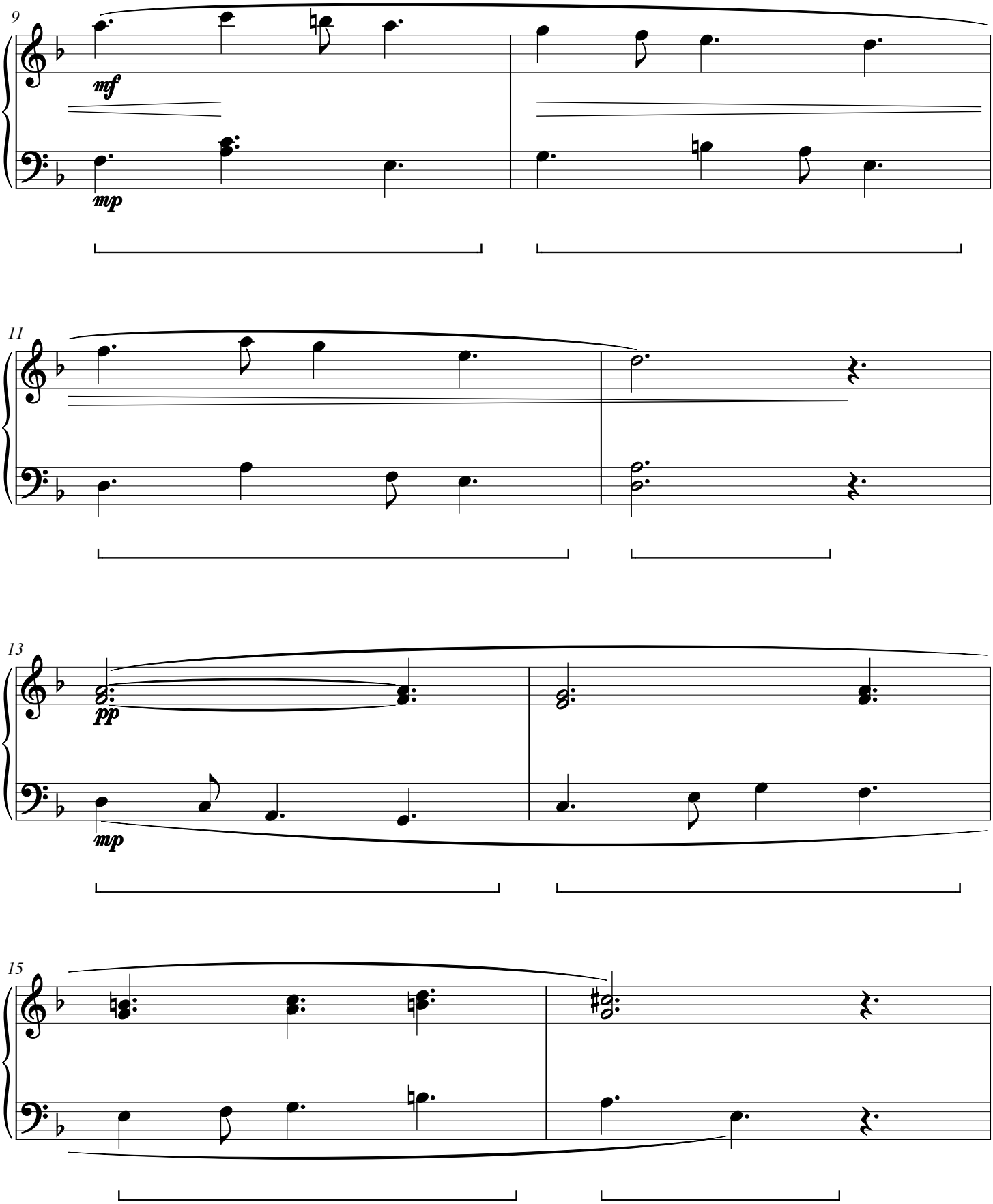

Primrose Threshold

CWS Op. 281

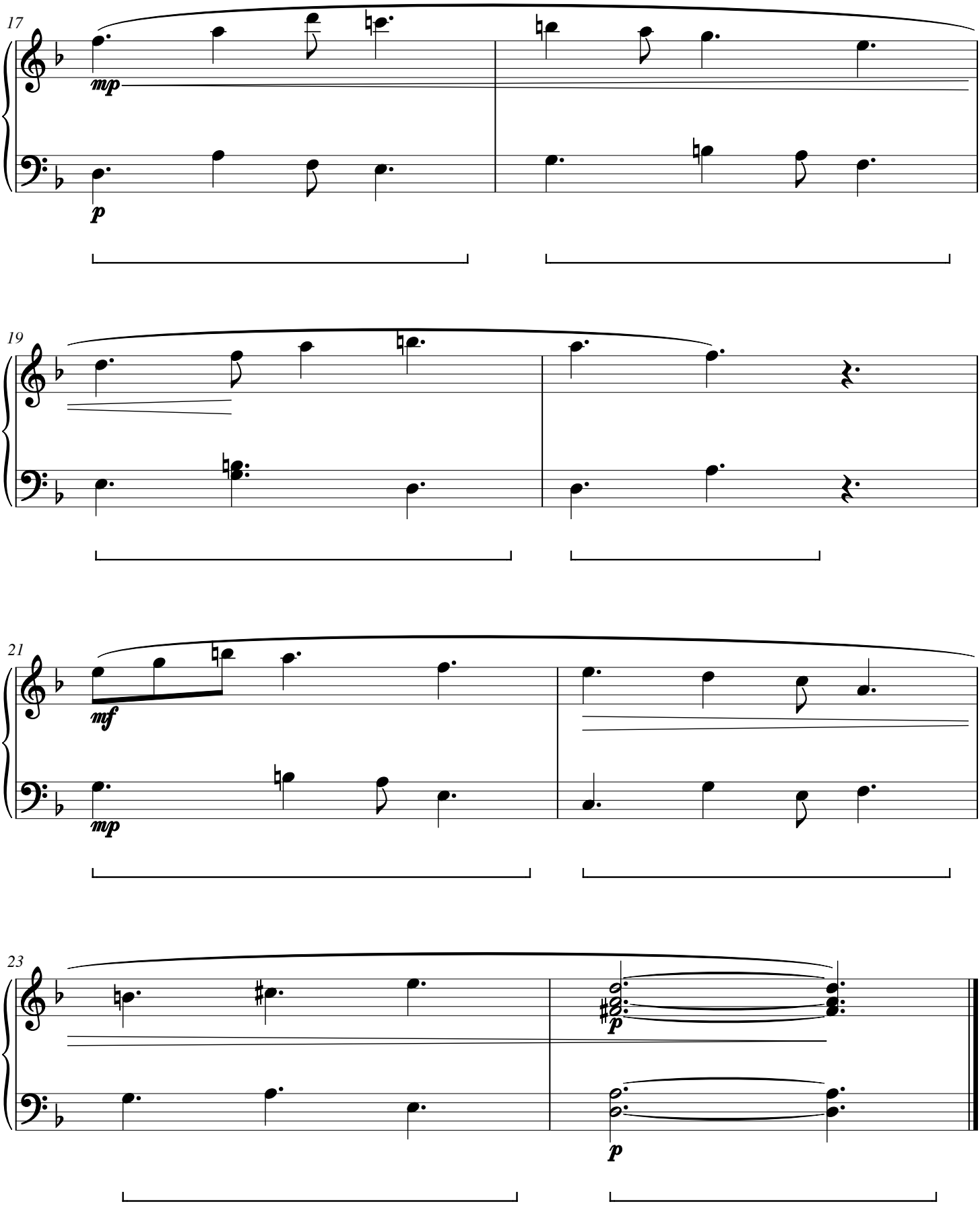

Peach Vestibule

CWS Op. 282

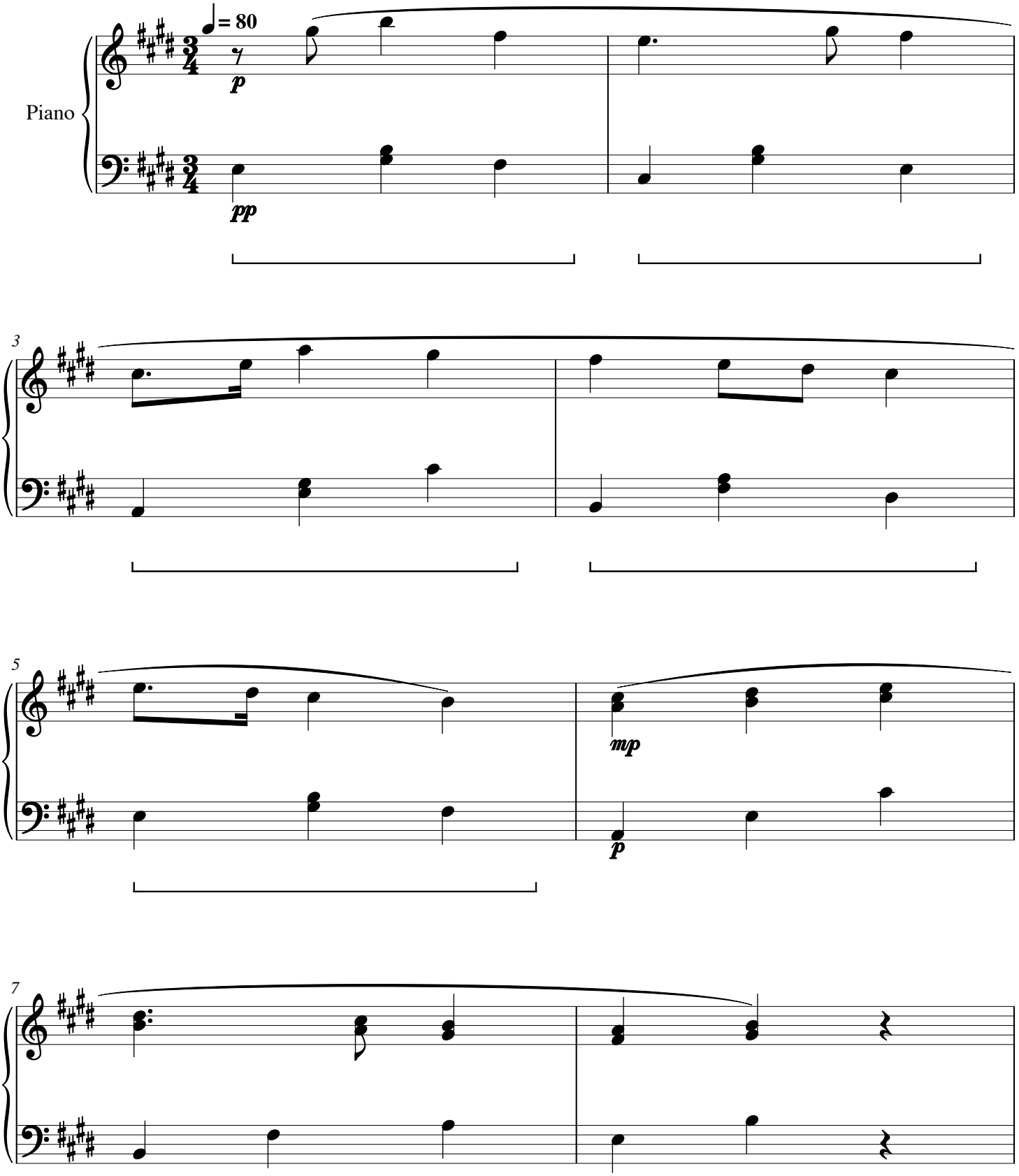

Peach Vestibule

CWS Op. 282

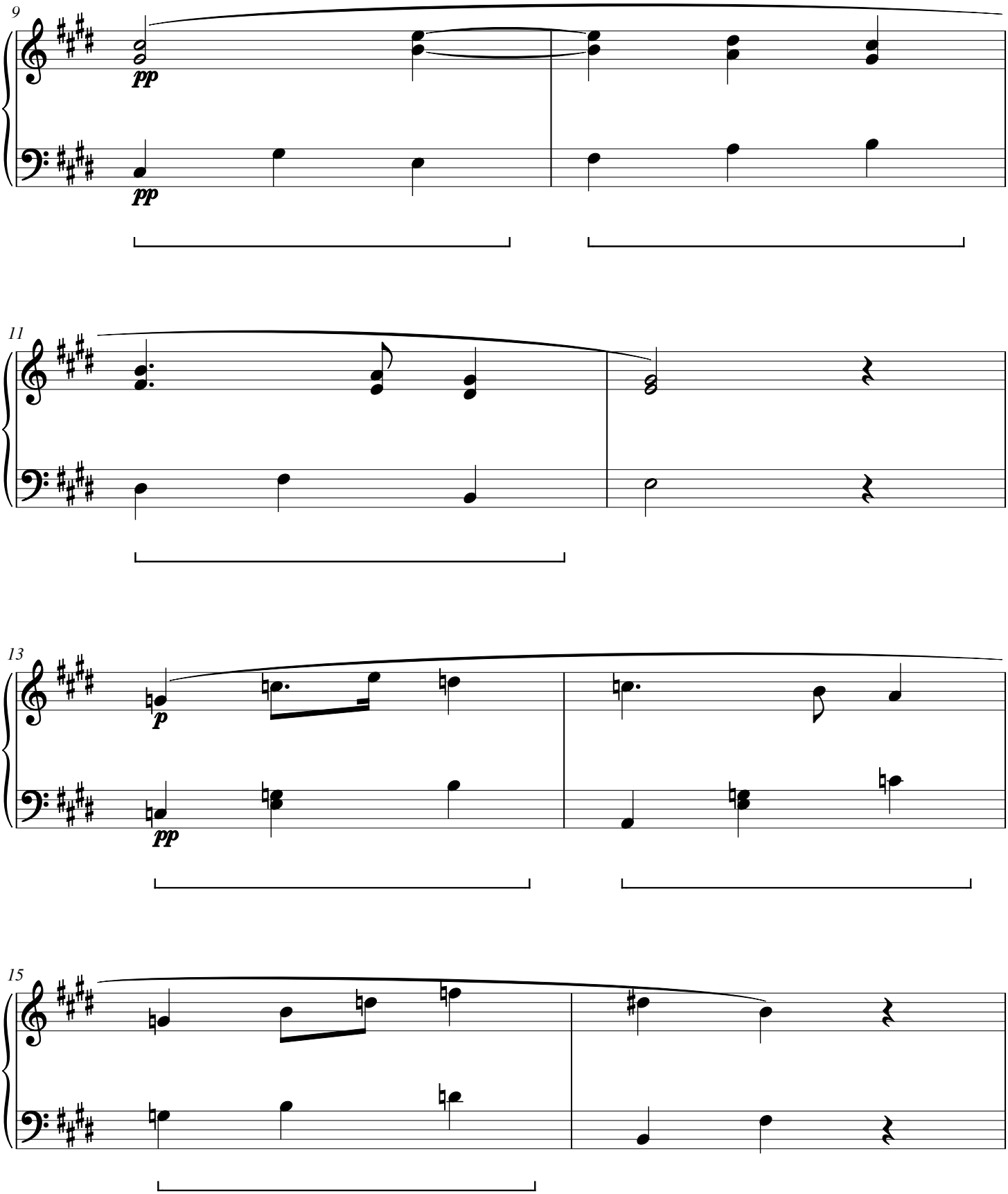

Peach Vestibule

CWS Op. 282

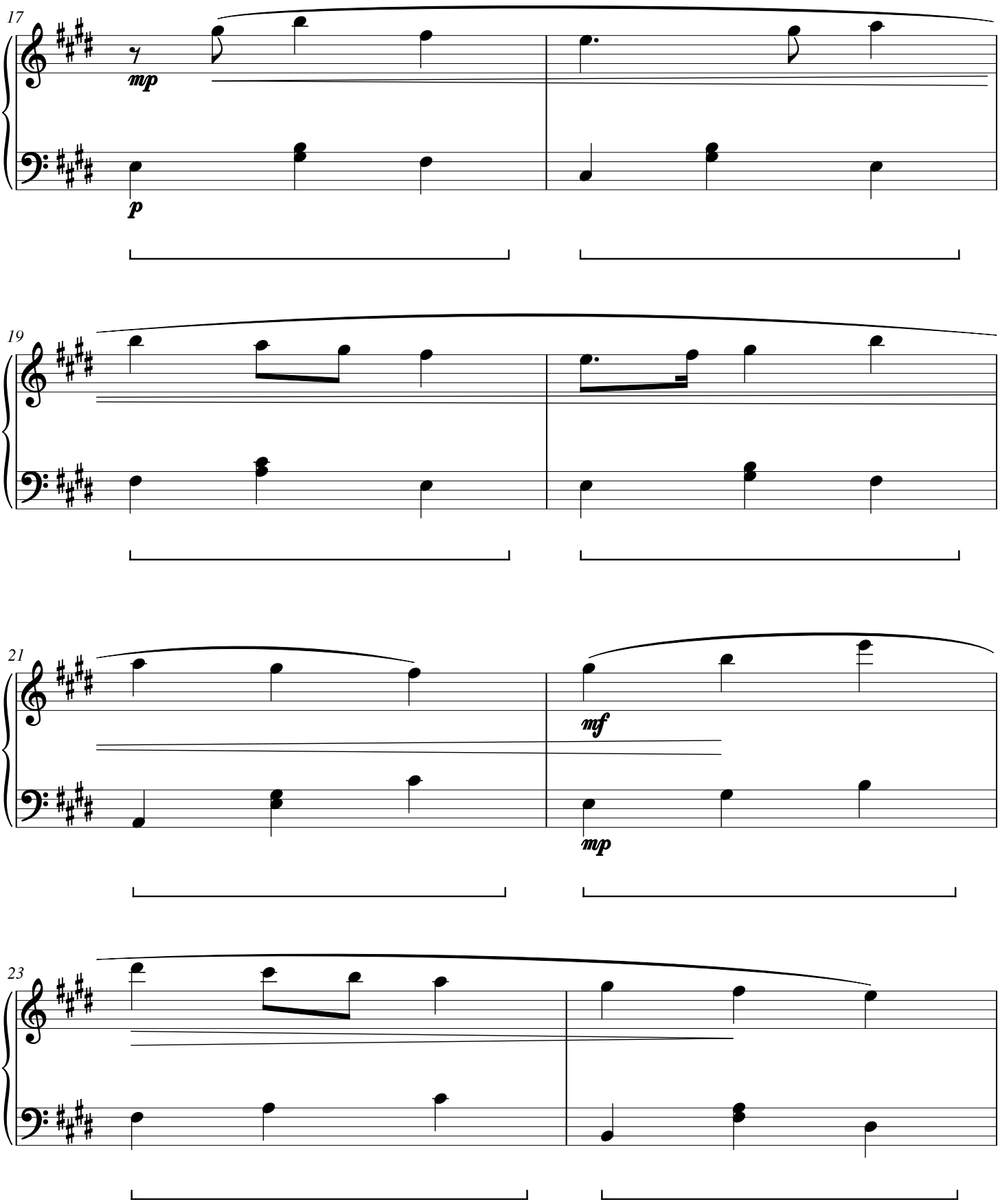

Peach Vestibule

CWS Op. 282

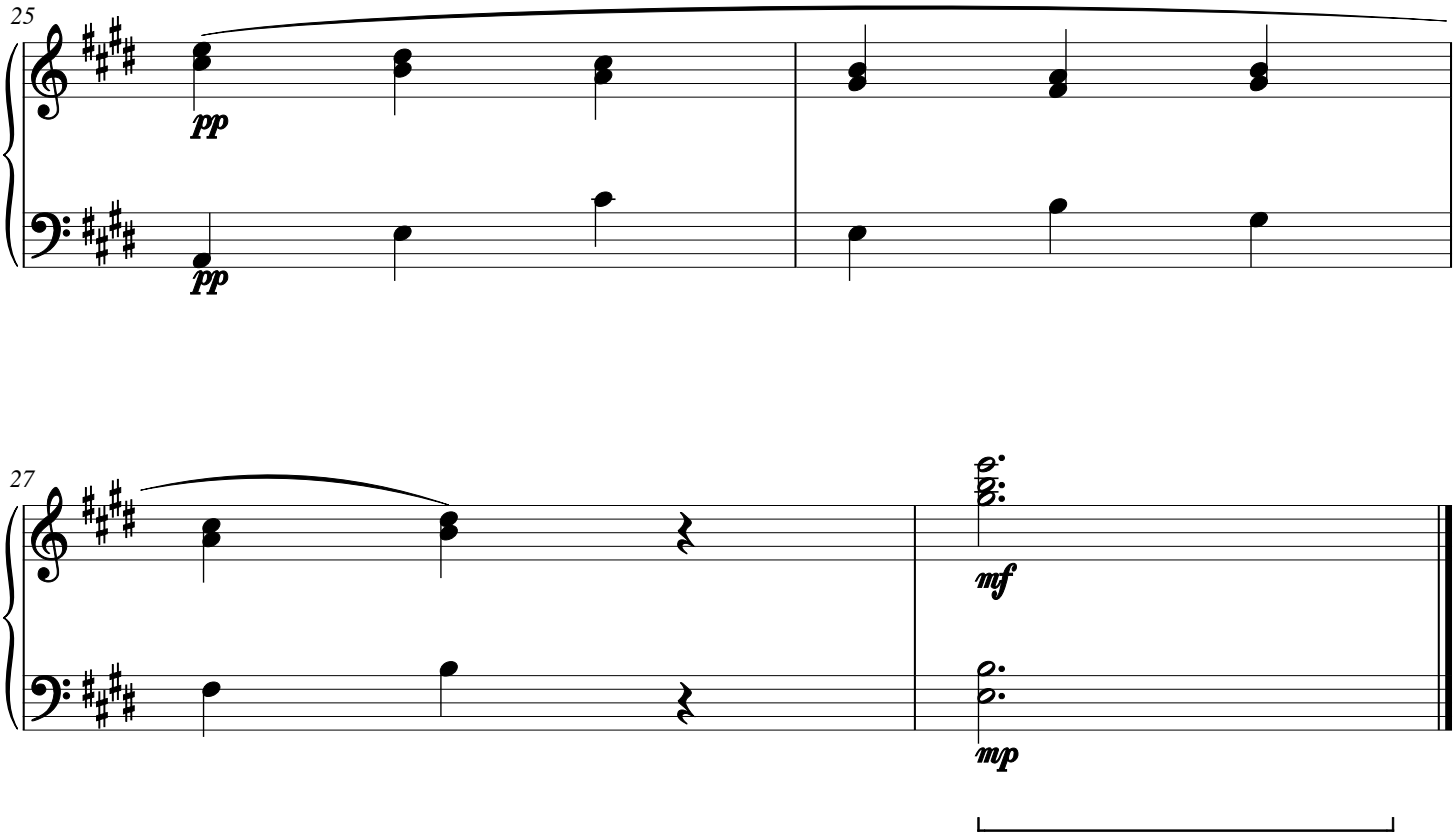

Iris Tramline

CWS Op. 283

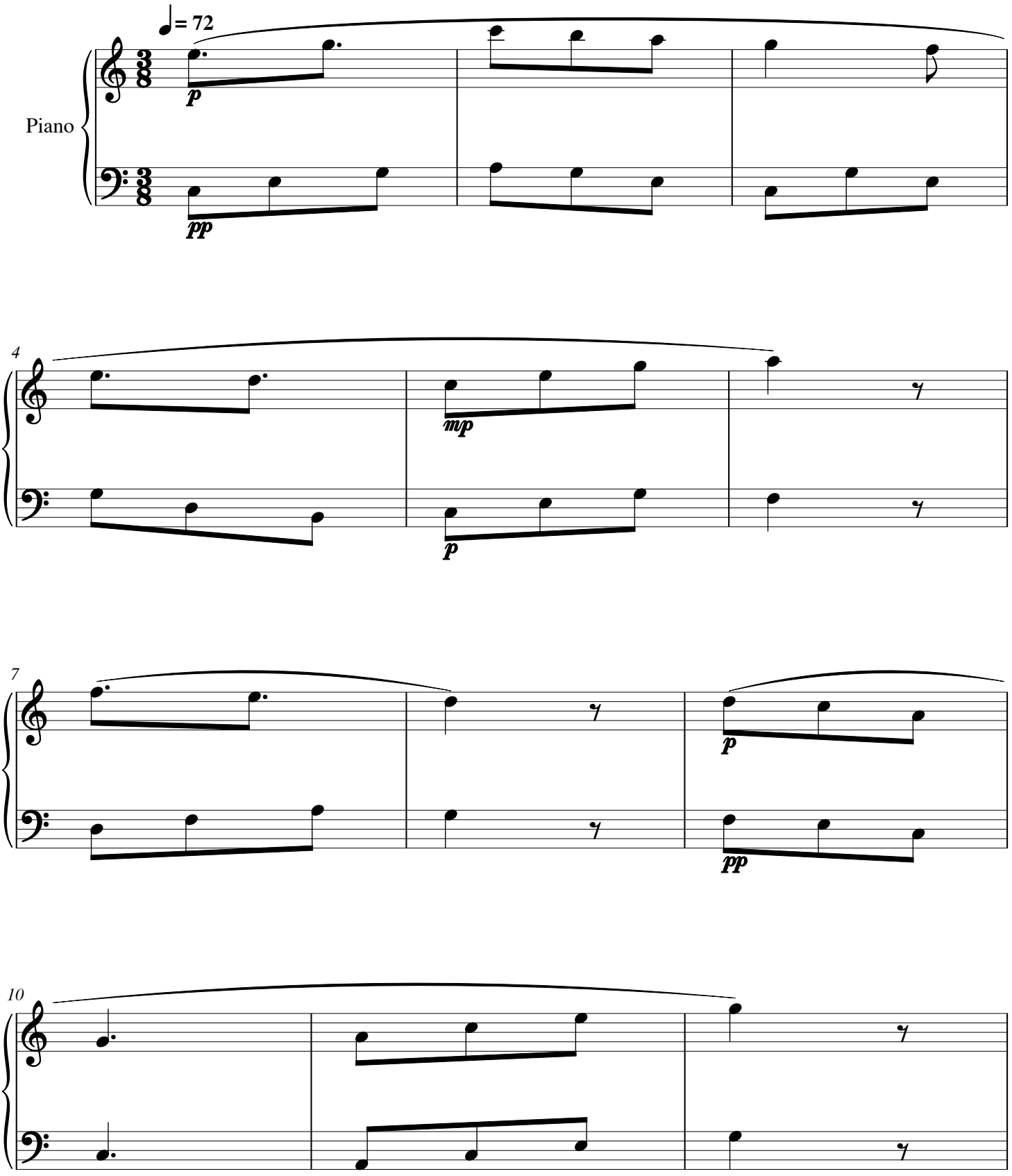

Iris Tramline

CWS Op. 283

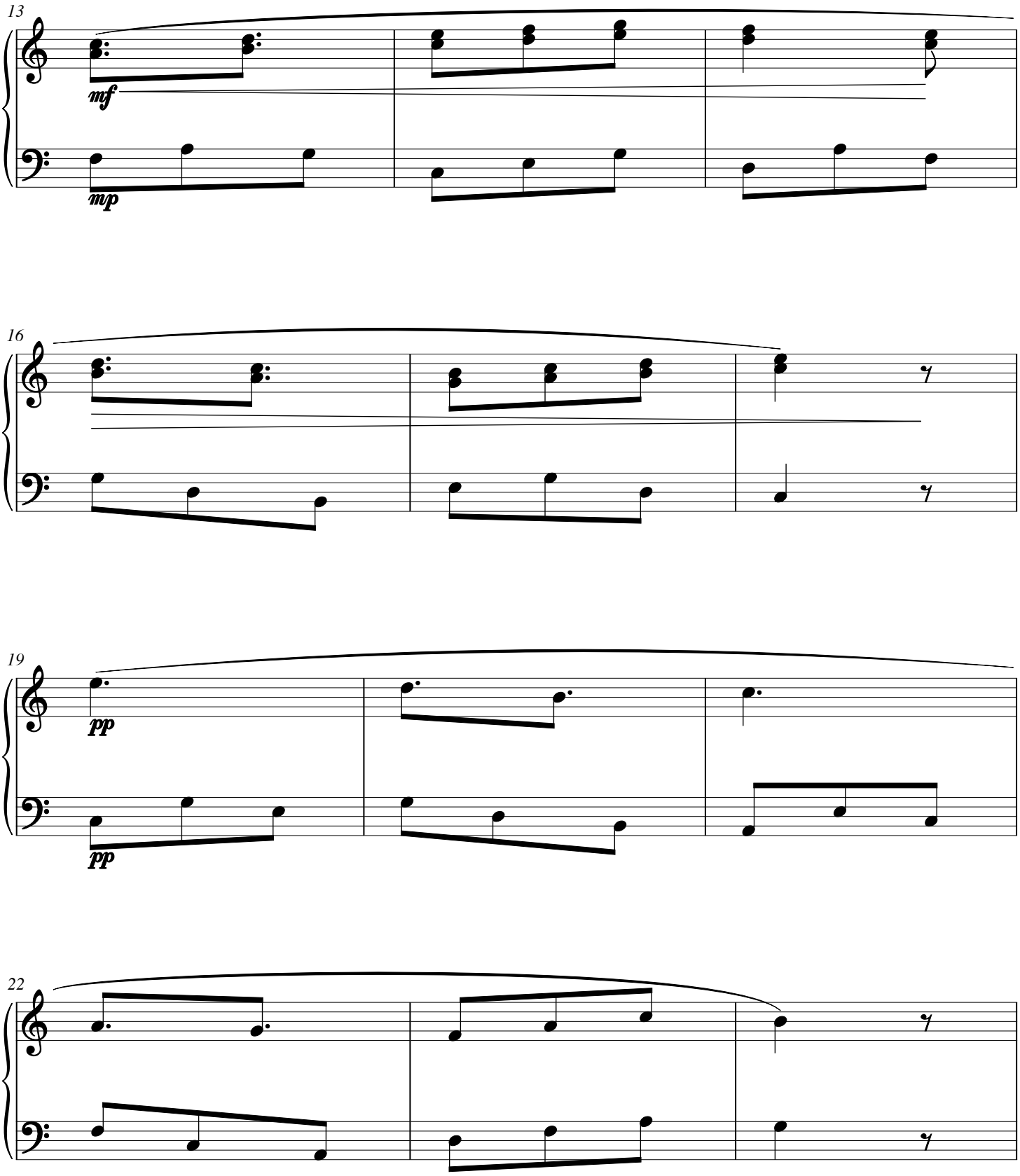

Iris Tramline

CWS Op. 283

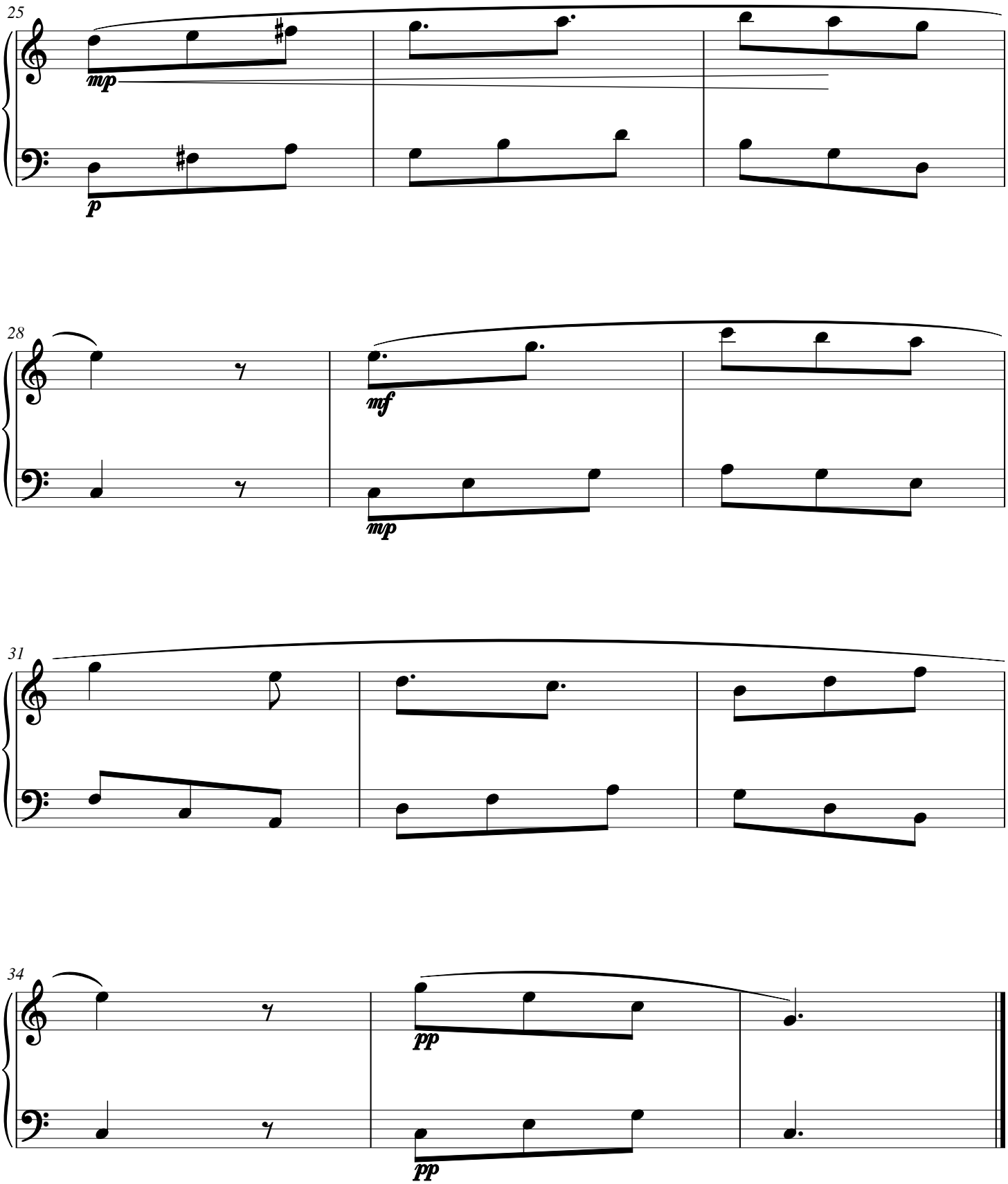

Marigold Courtyard

CWS Op. 284

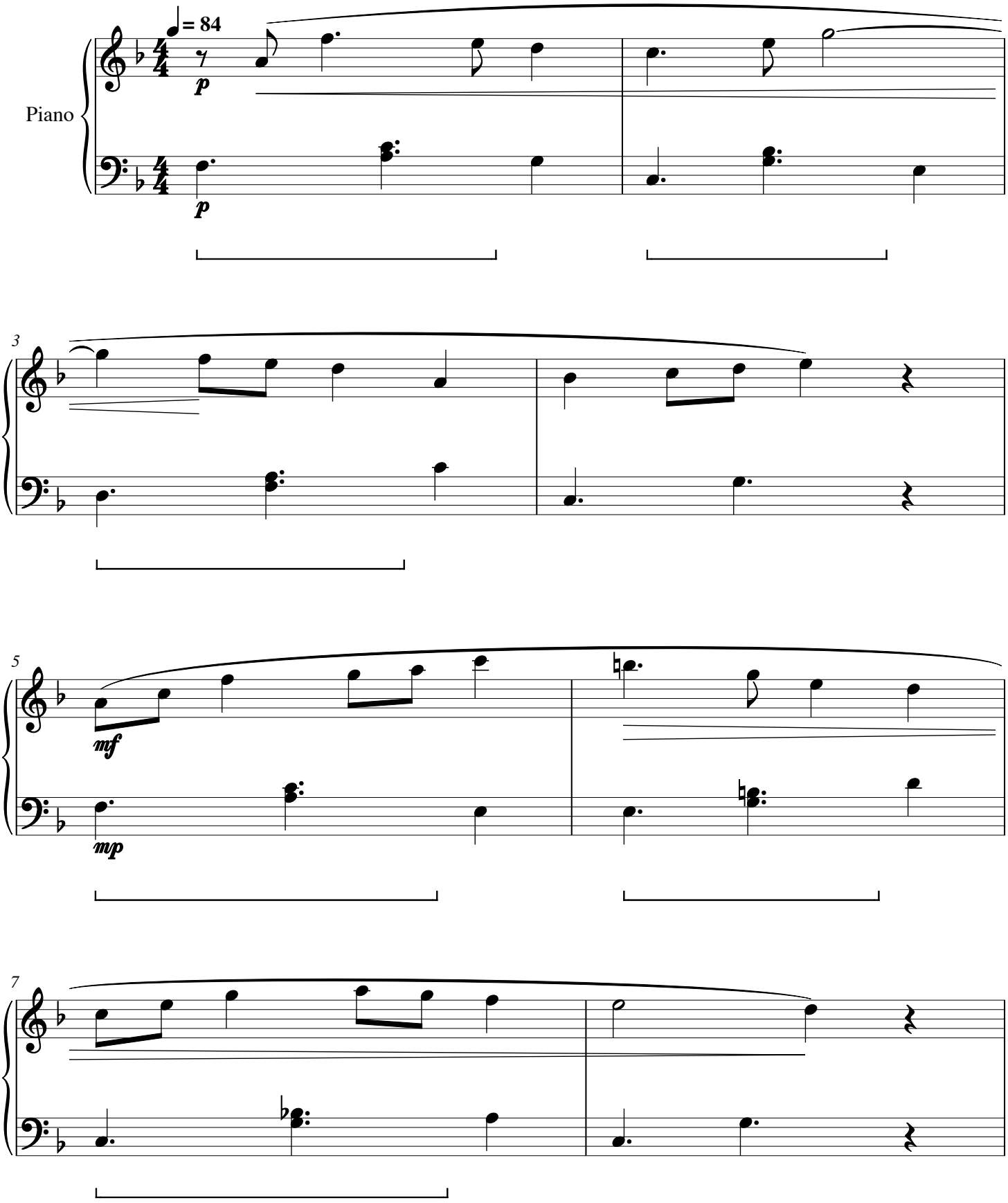

Marigold Courtyard

CWS Op. 284

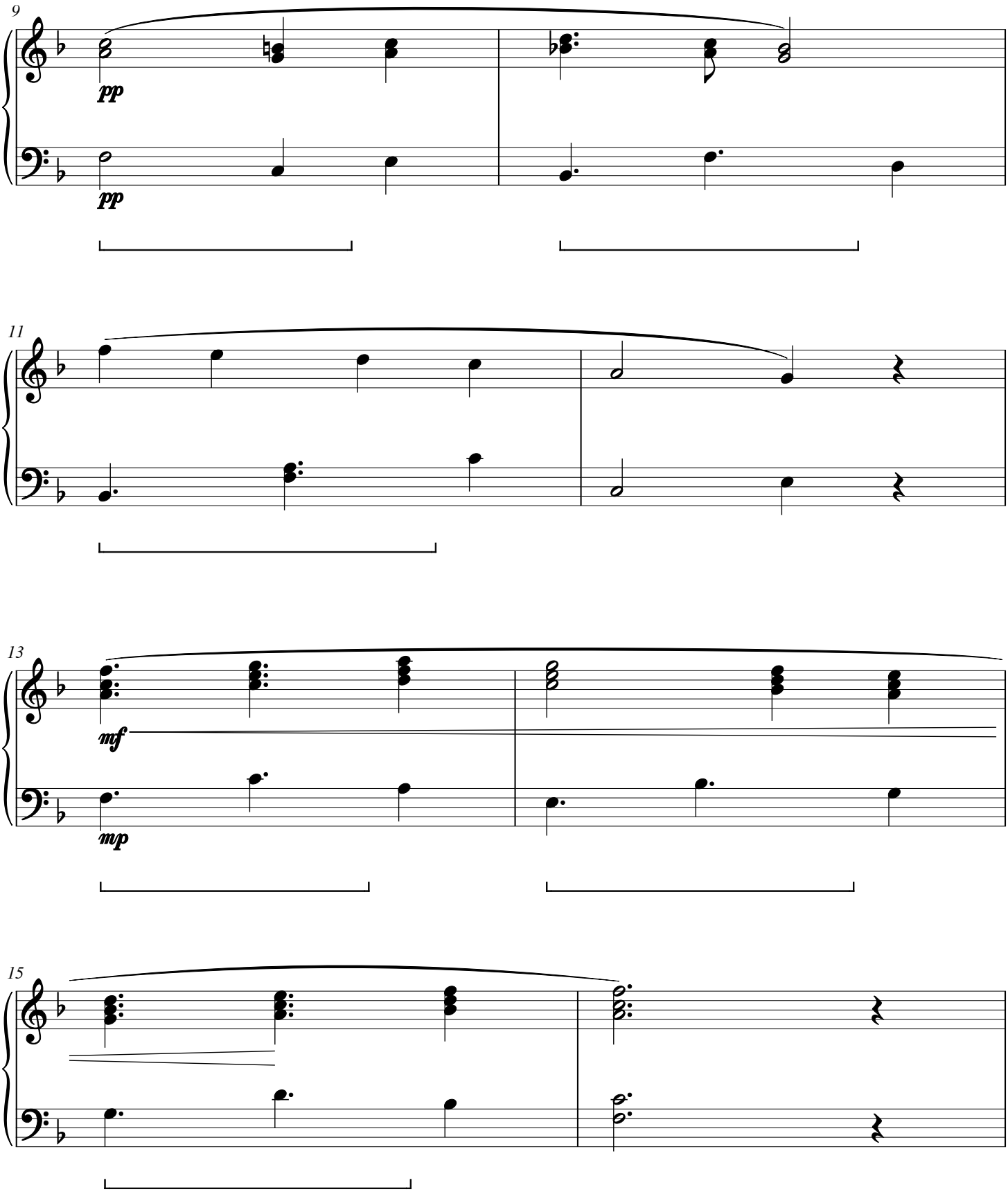

Marigold Courtyard

CWS Op. 284

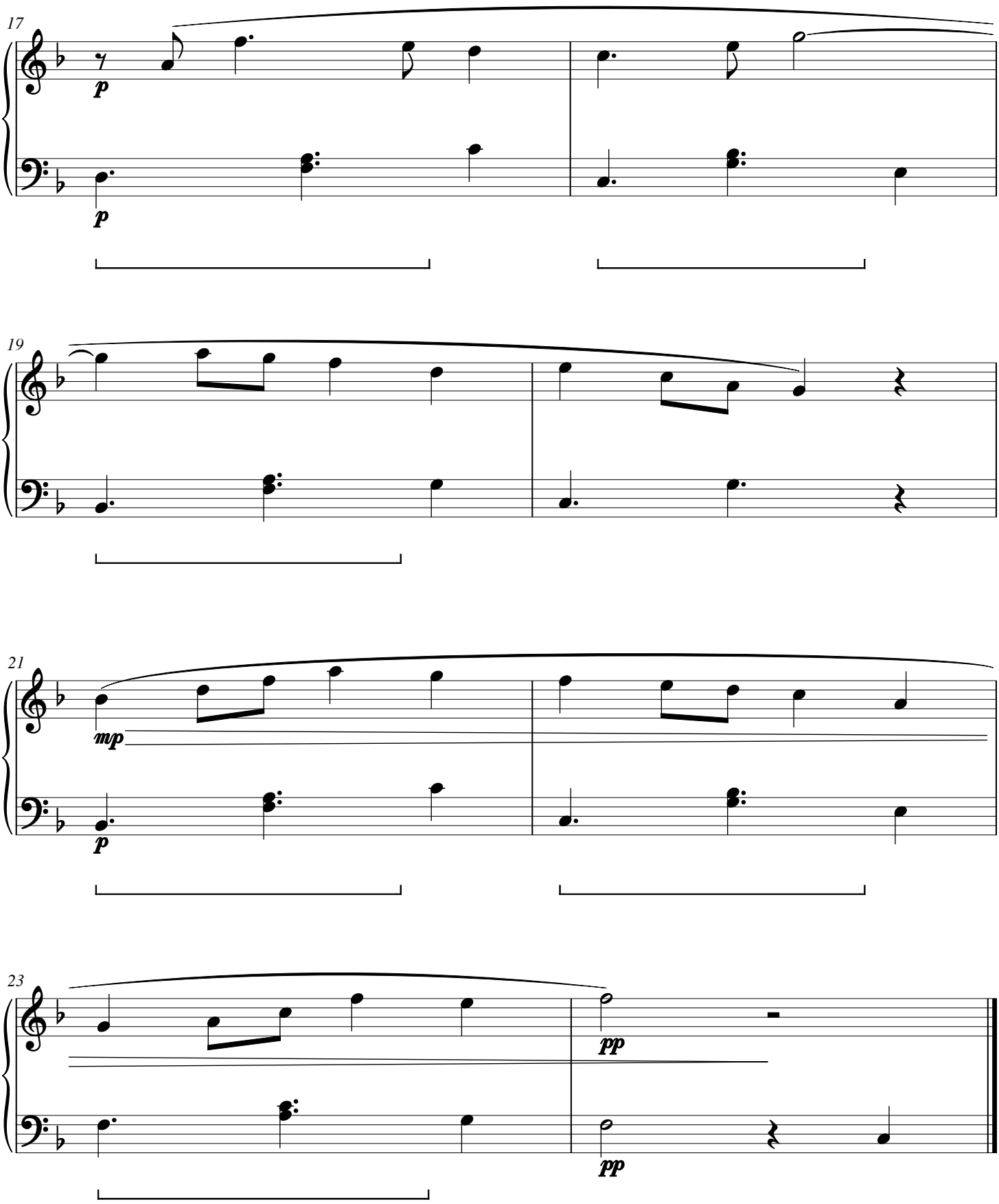

Apple Roundabout

CWS Op. 285

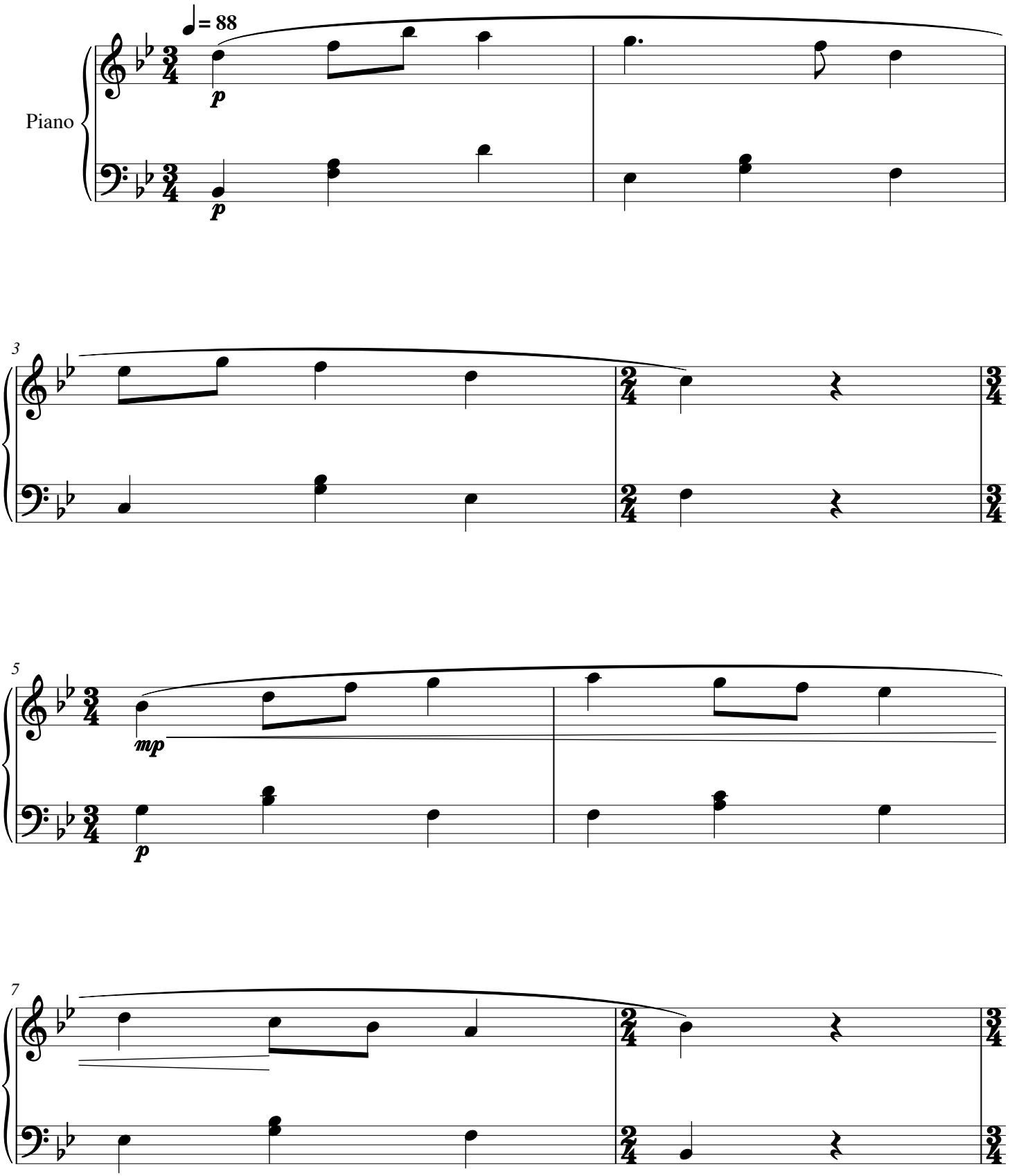

Apple Roundabout

CWS Op. 285

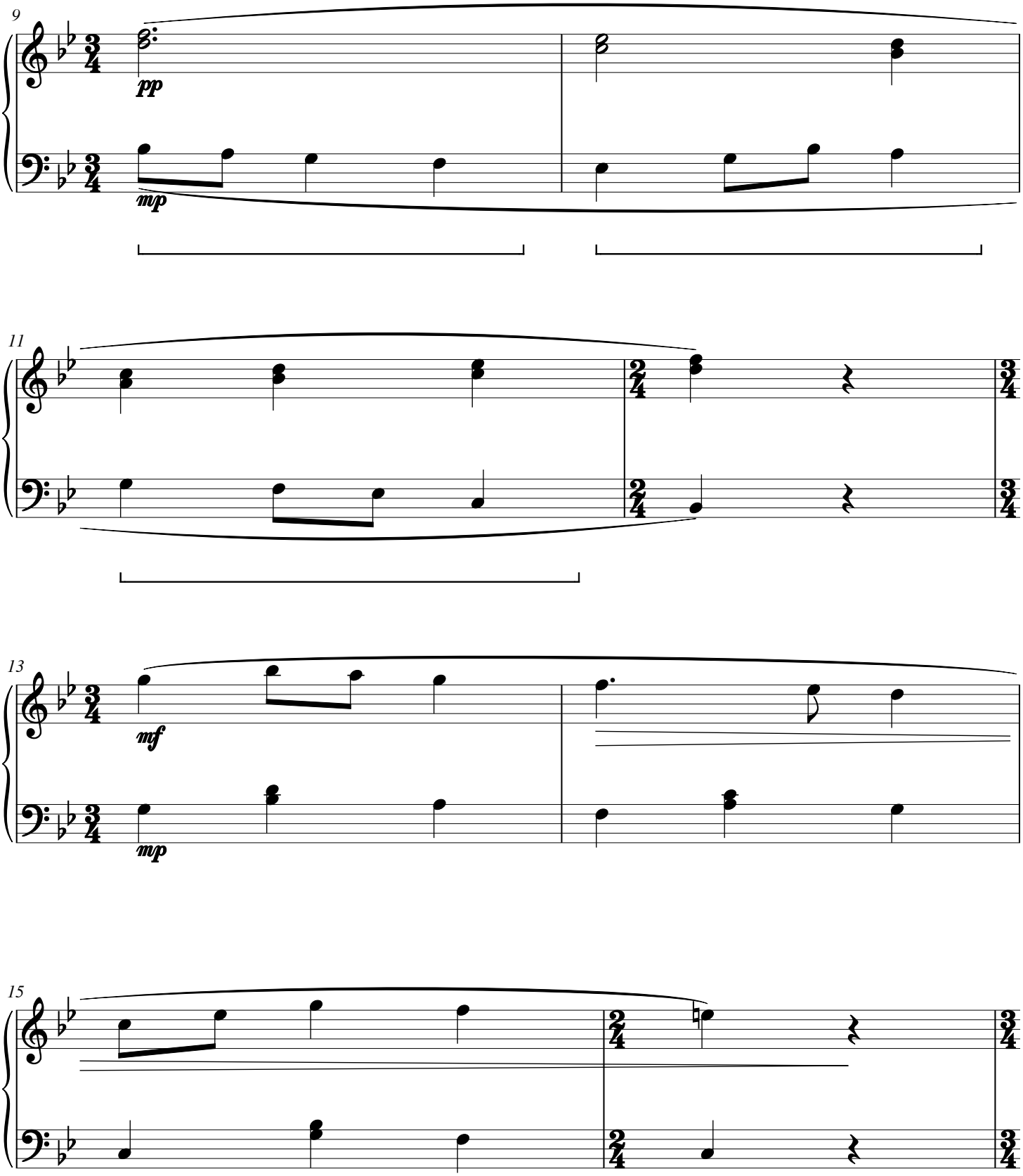

Apple Roundabout

CWS Op. 285

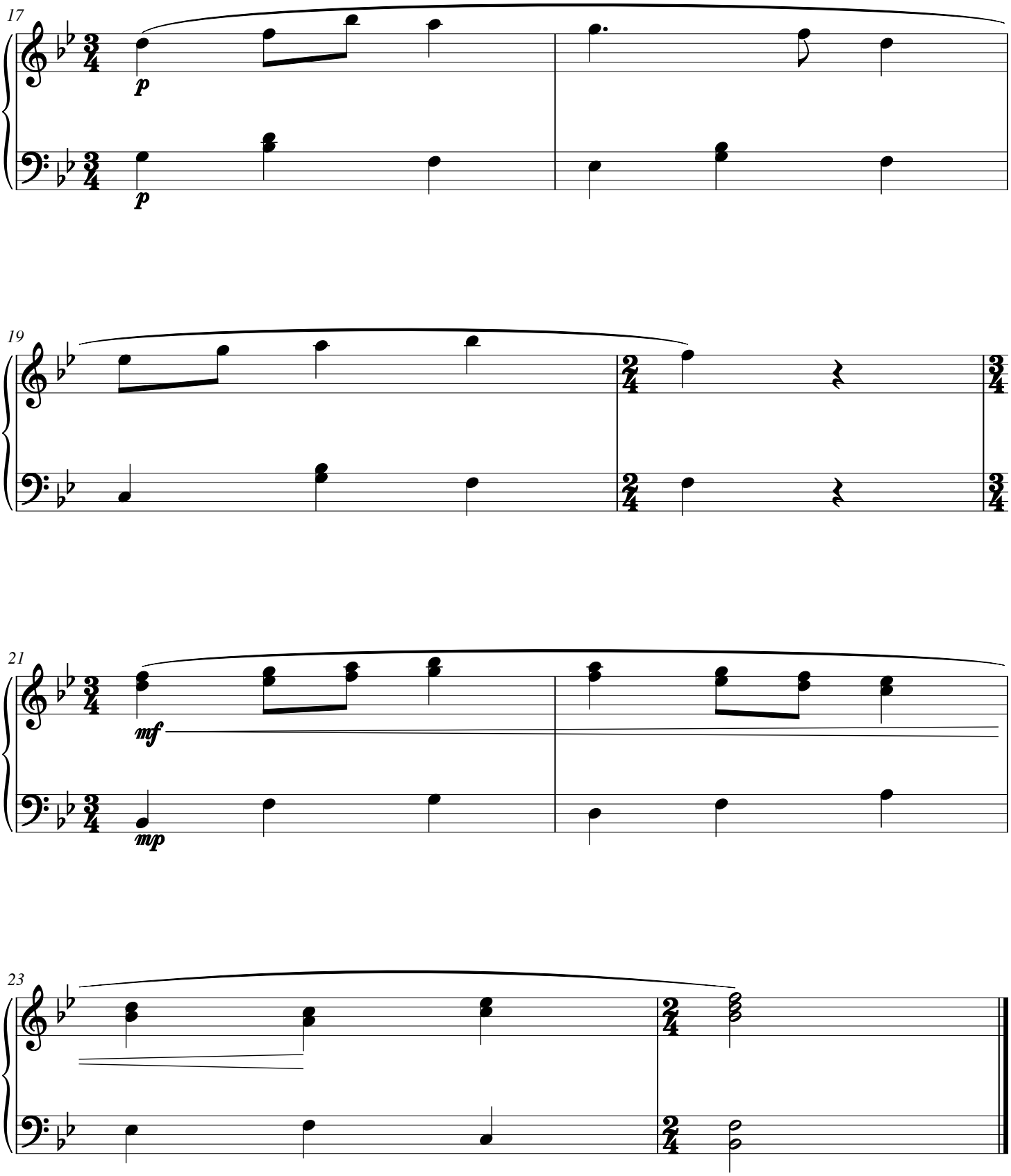

Willow Kiteway

CWS Op. 286

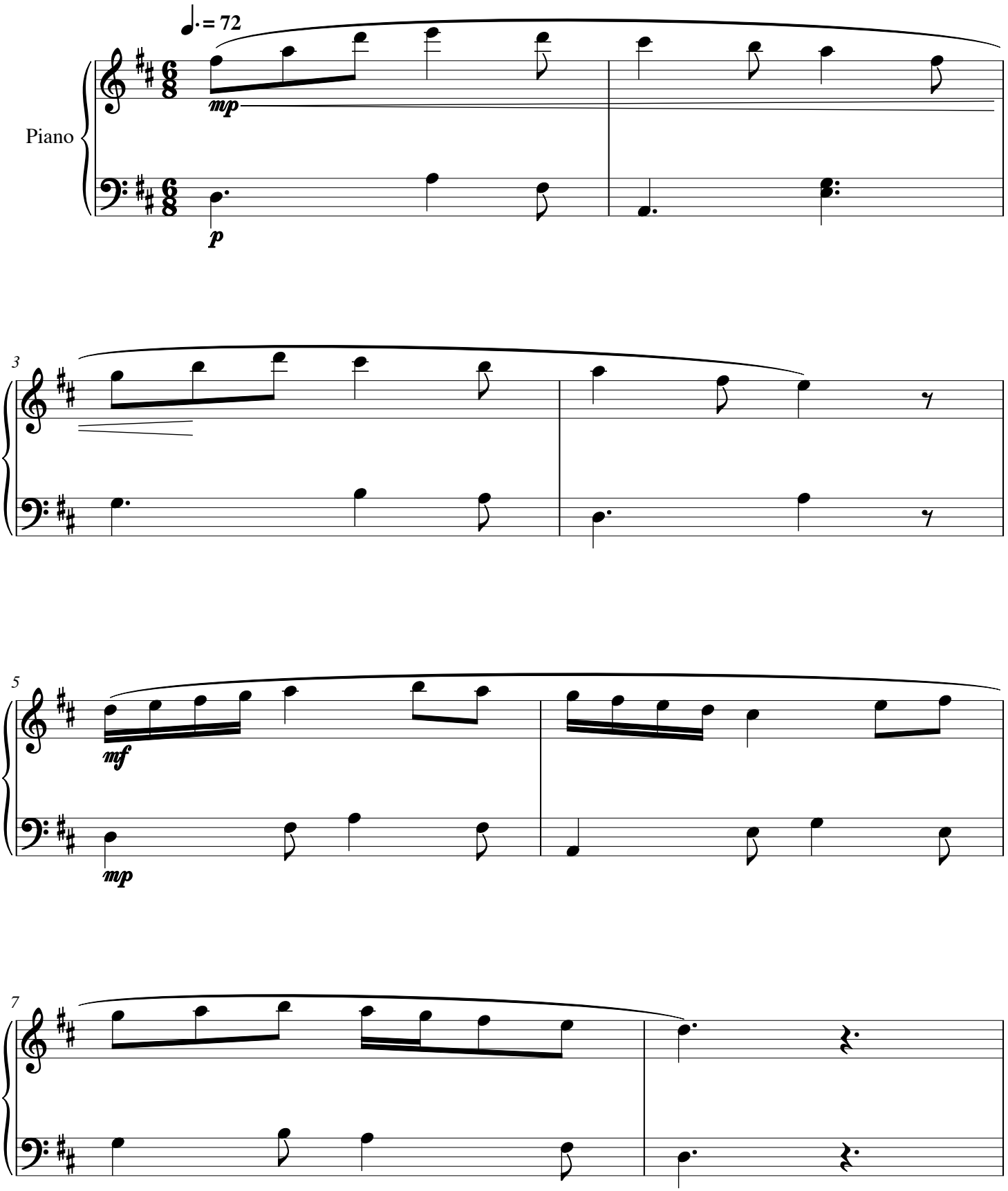

Willow Kiteway

CWS Op. 286

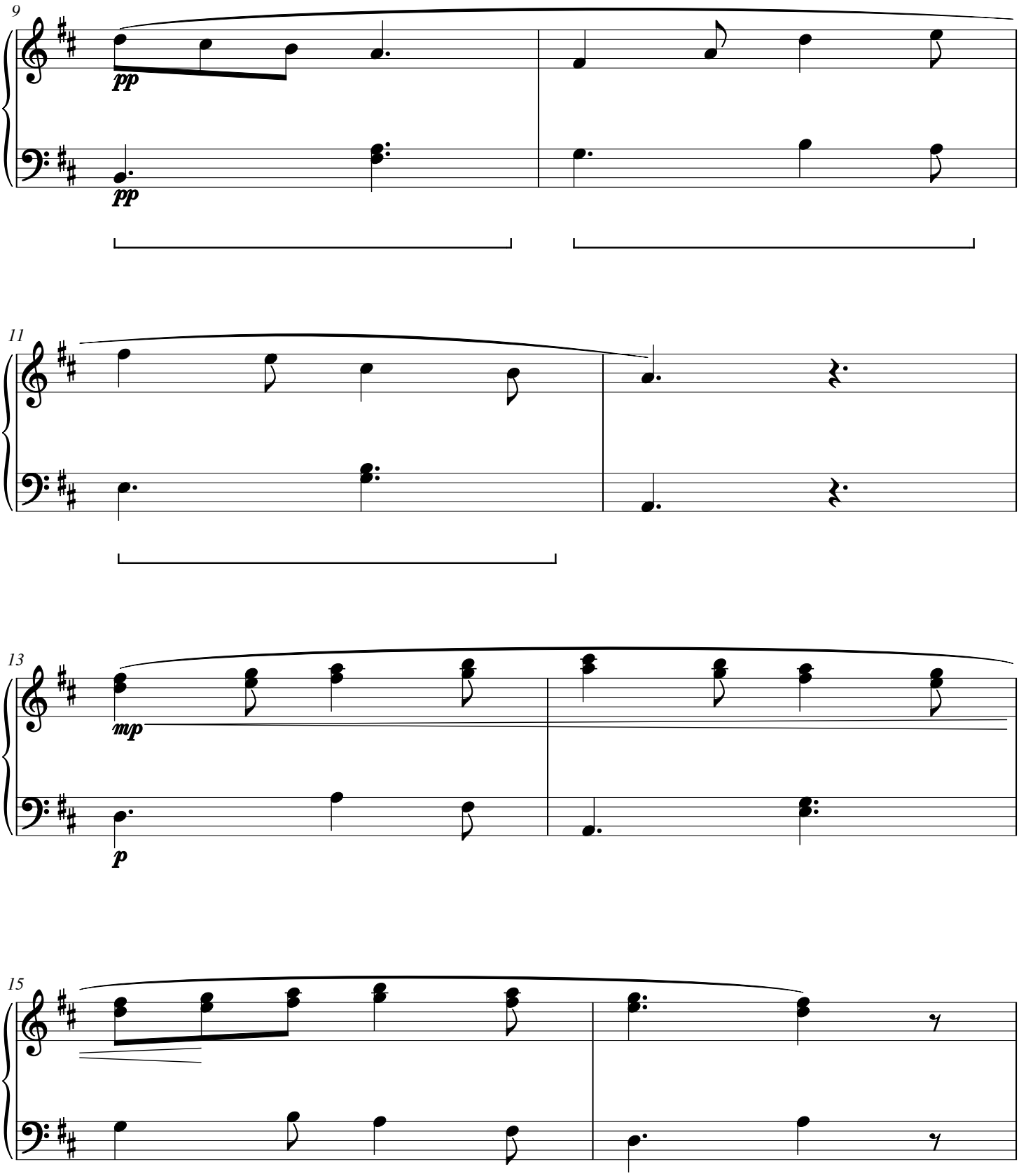

Willow Kiteway

CWS Op. 286

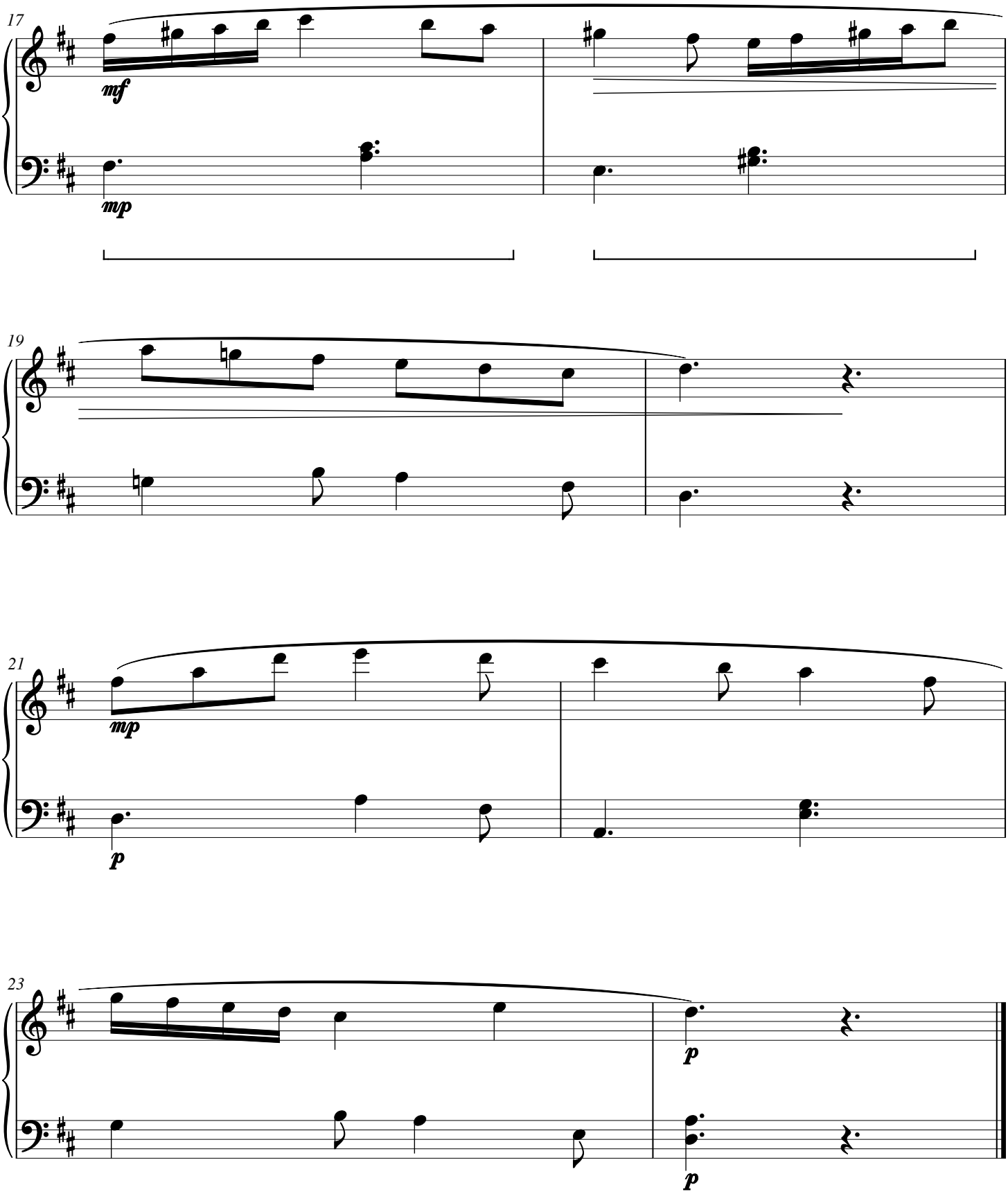

Dogwood Pavilion

CWS Op. 287

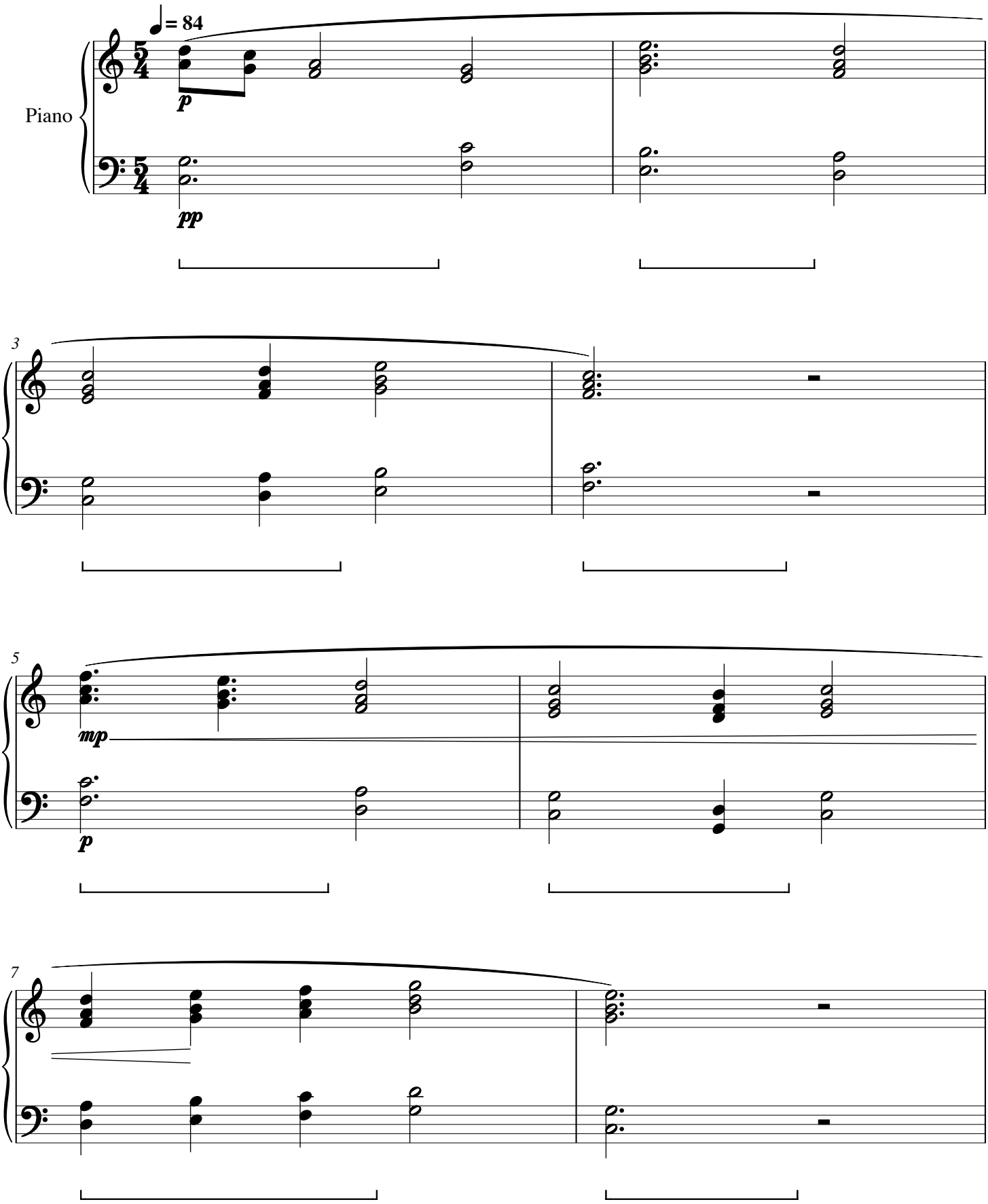

Dogwood Pavilion

CWS Op. 287

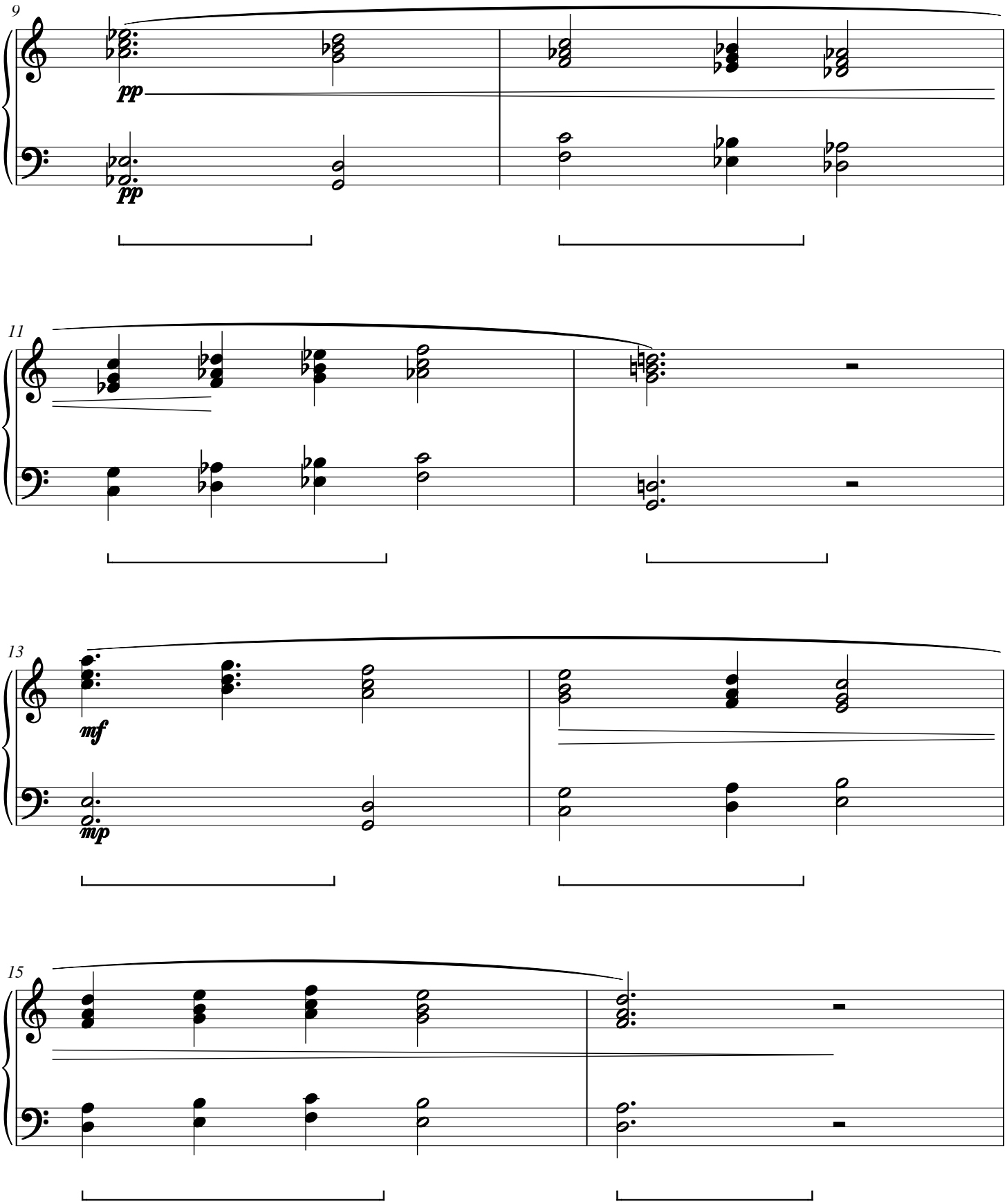

Dogwood Pavilion

CWS Op. 287

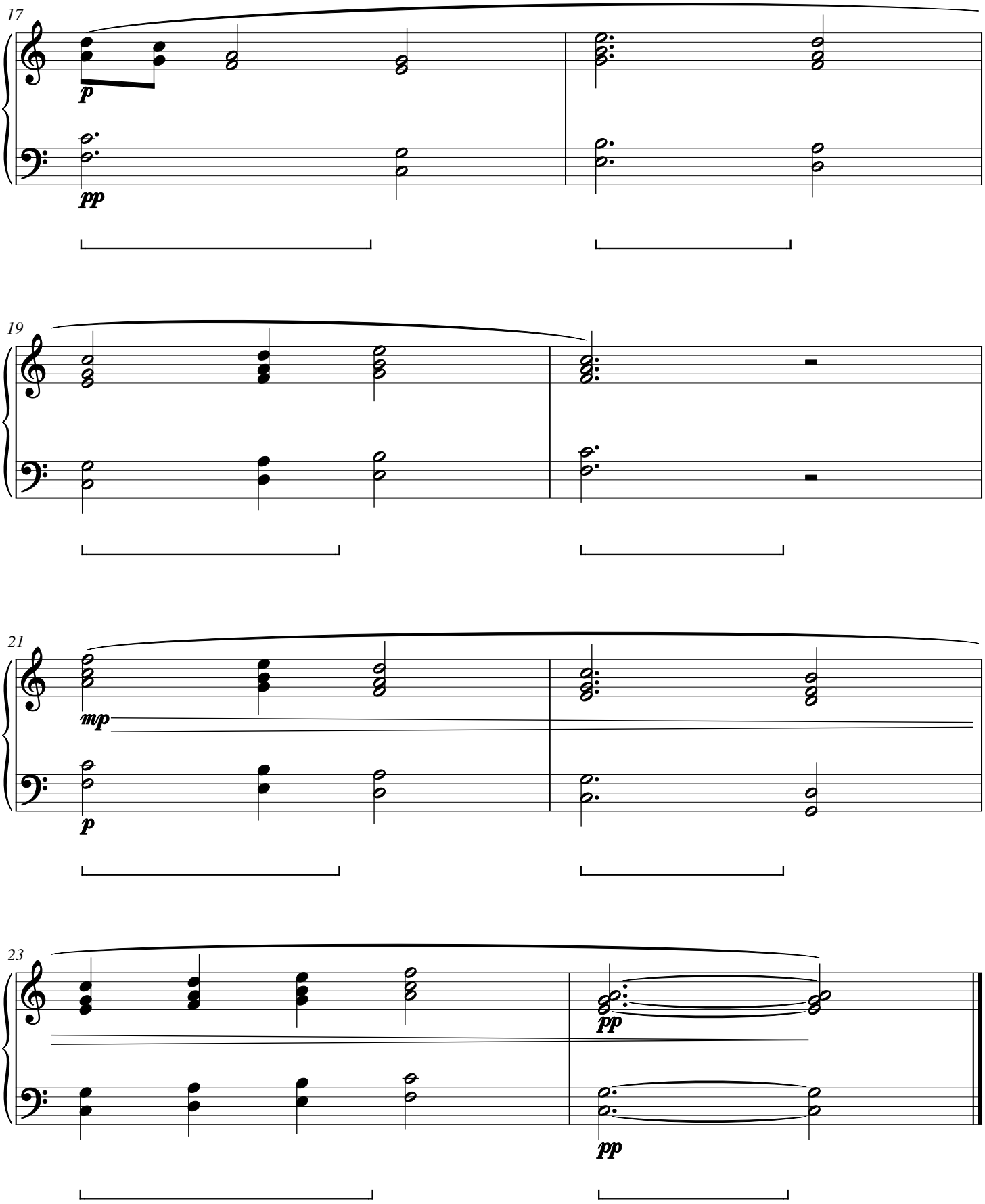

Linden Maywalk

CWS Op. 288

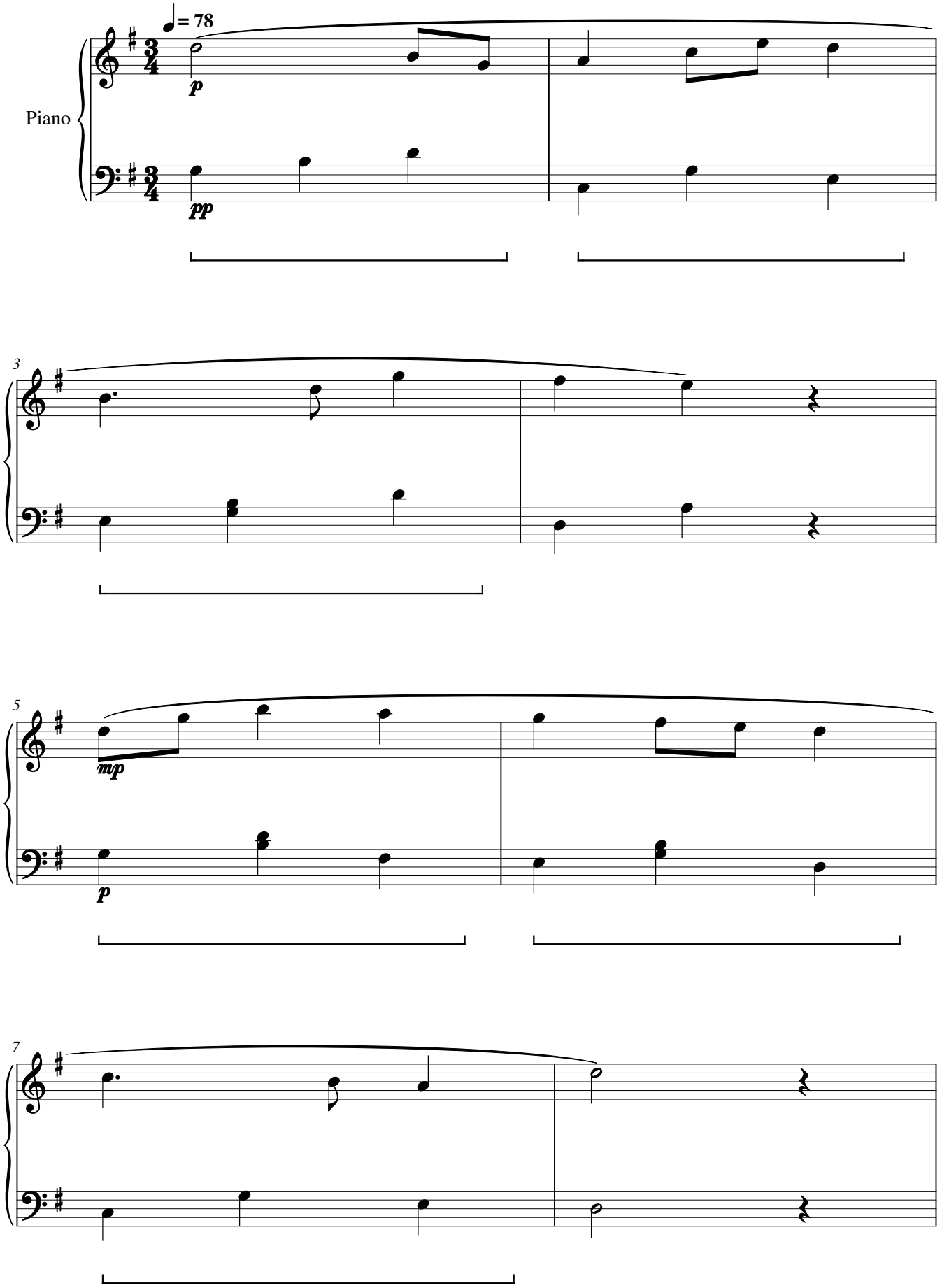

Linden Maywalk

CWS Op. 288

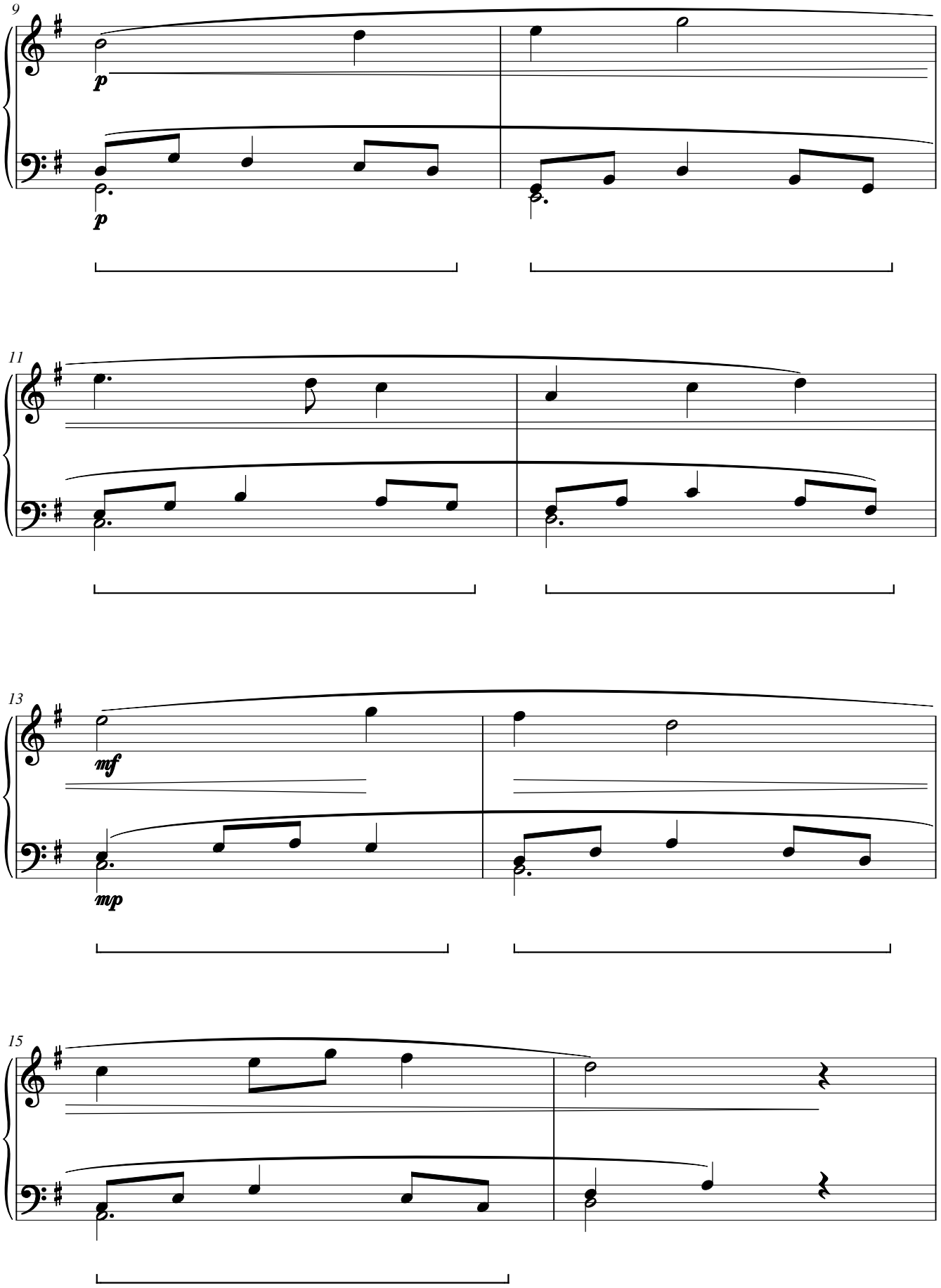

Linden Maywalk

CWS Op. 288

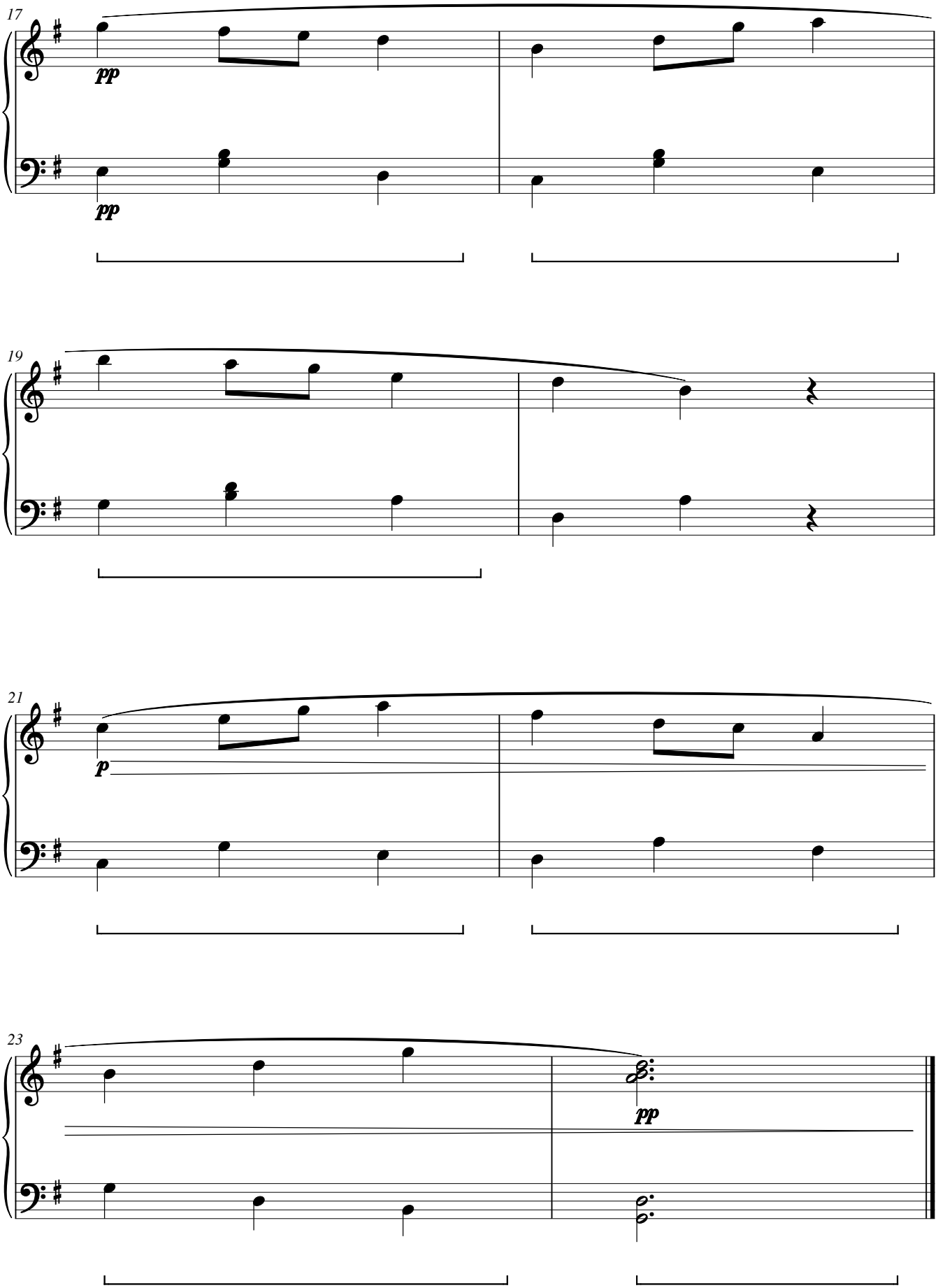

Quince Semaphore

CWS Op. 289

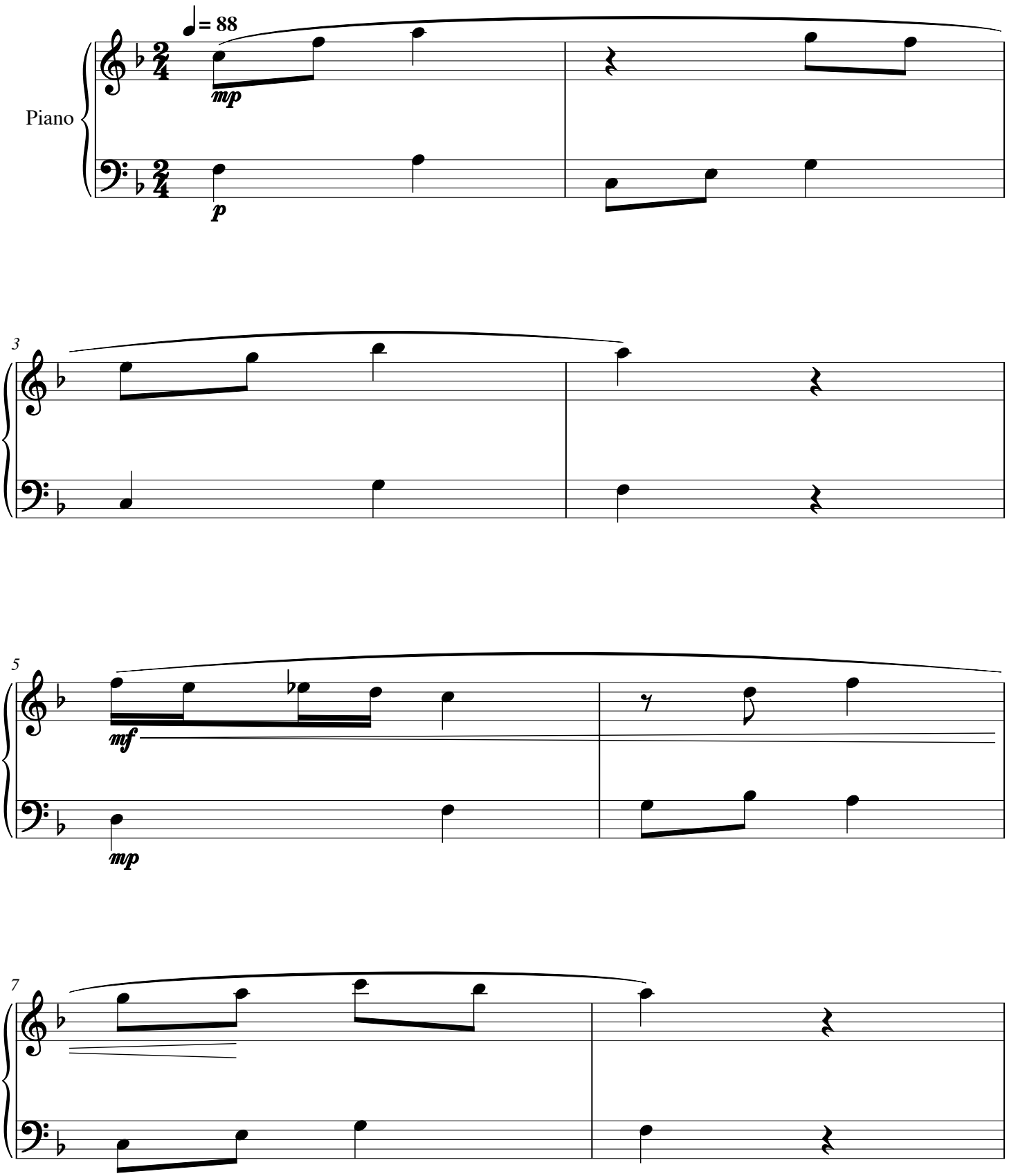

Quince Semaphore

CWS Op. 289

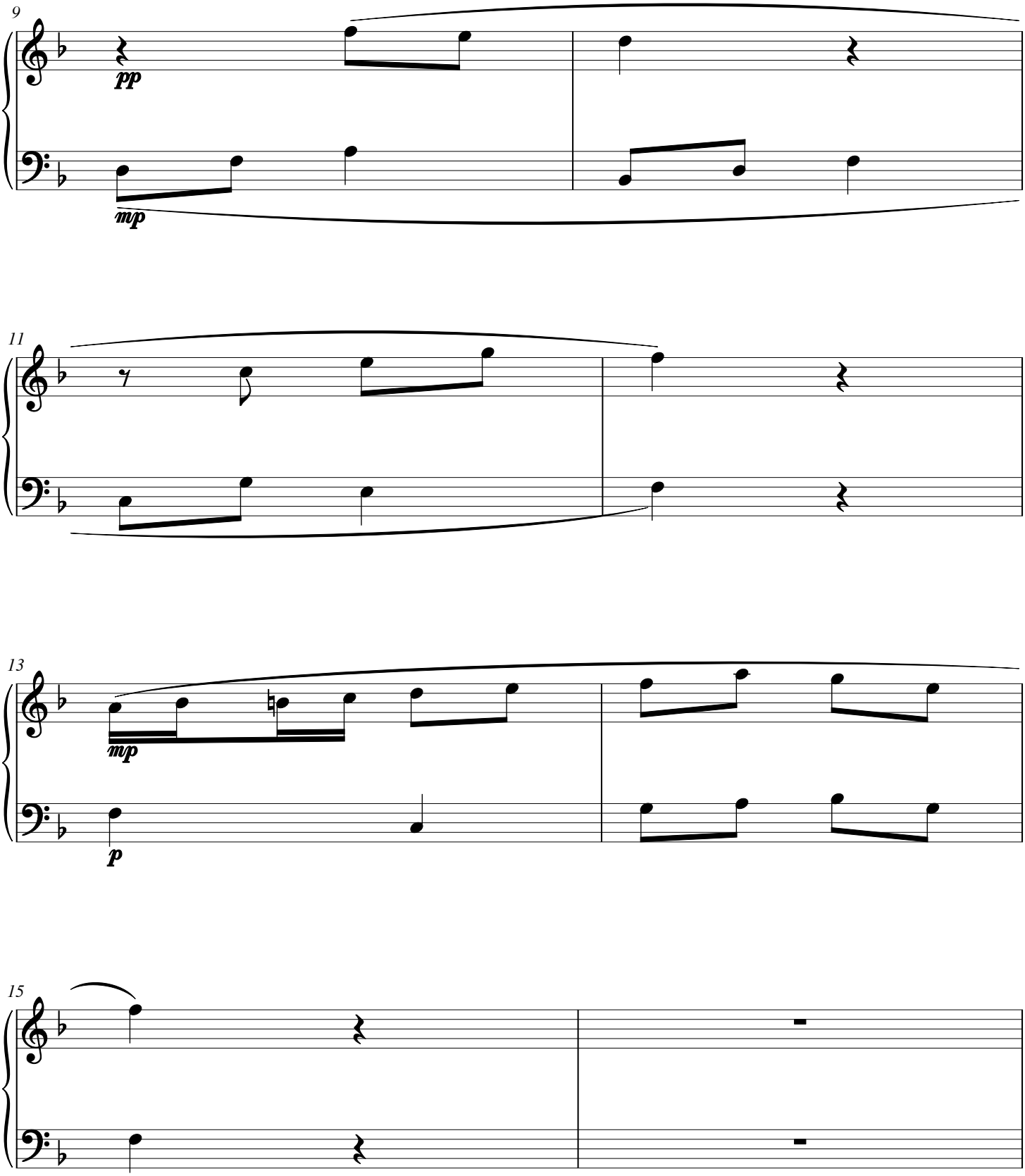

Quince Semaphore

CWS Op. 289

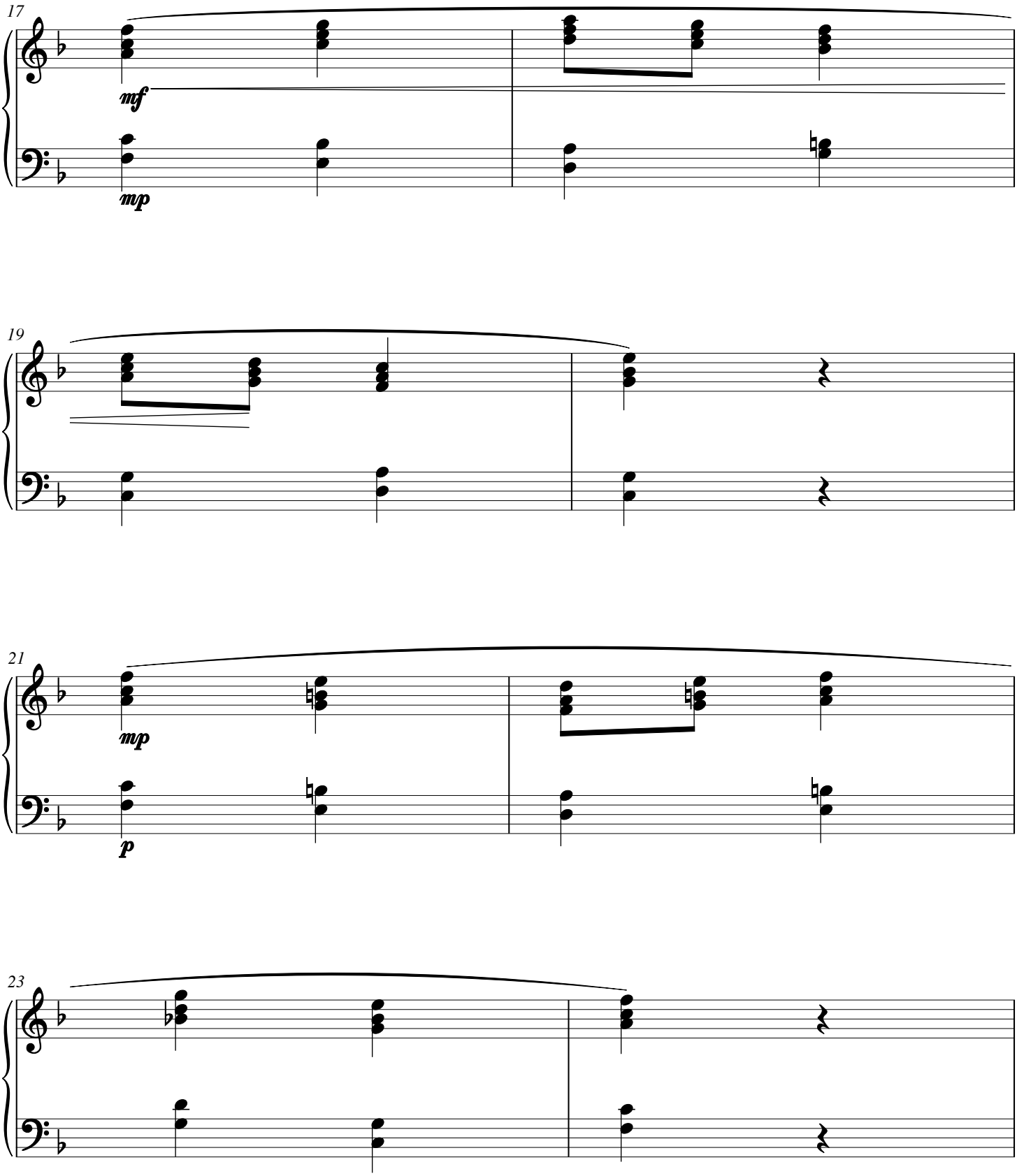

Quince Semaphore

CWS Op. 289

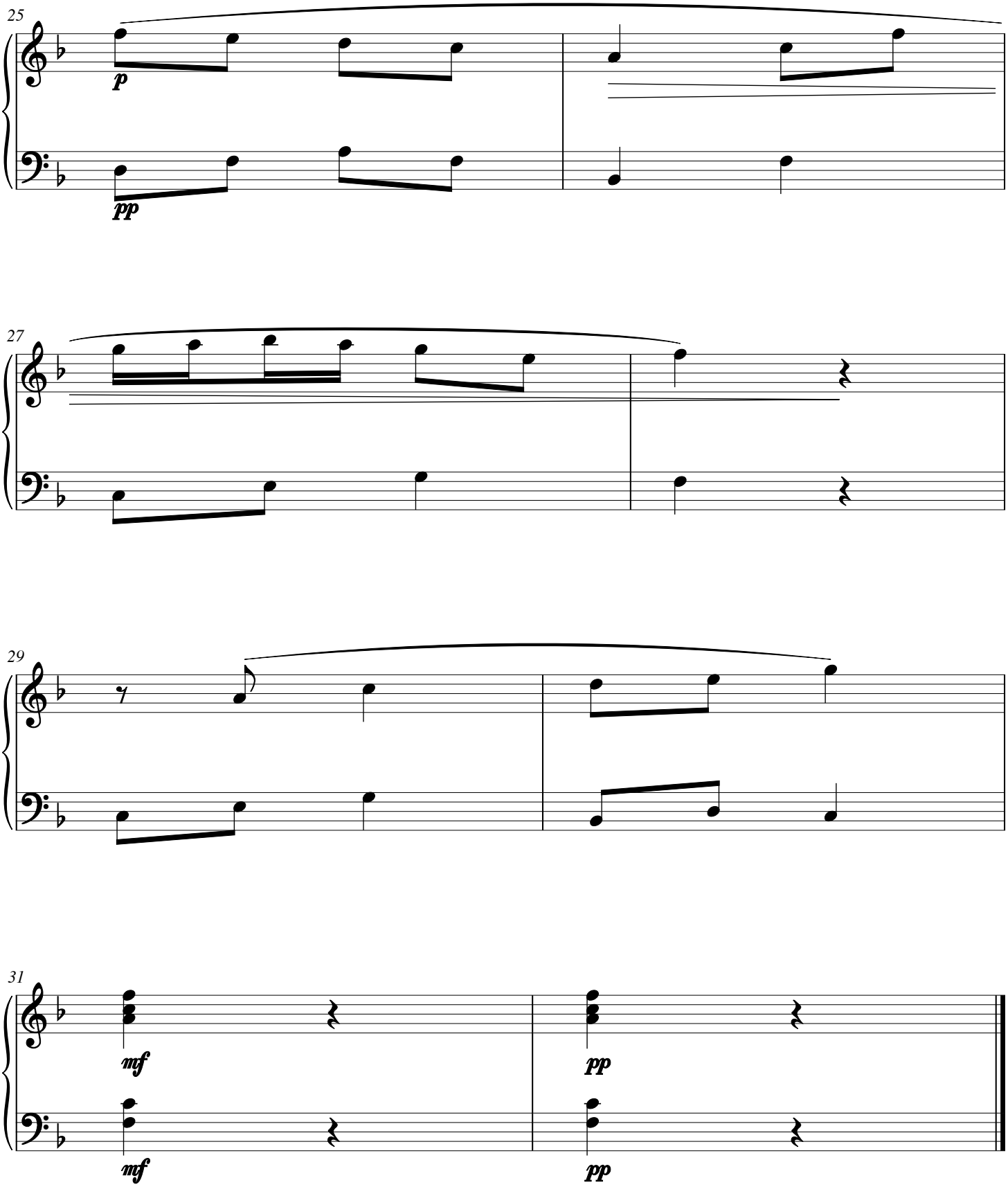

Apricot Commons

CWS Op. 290

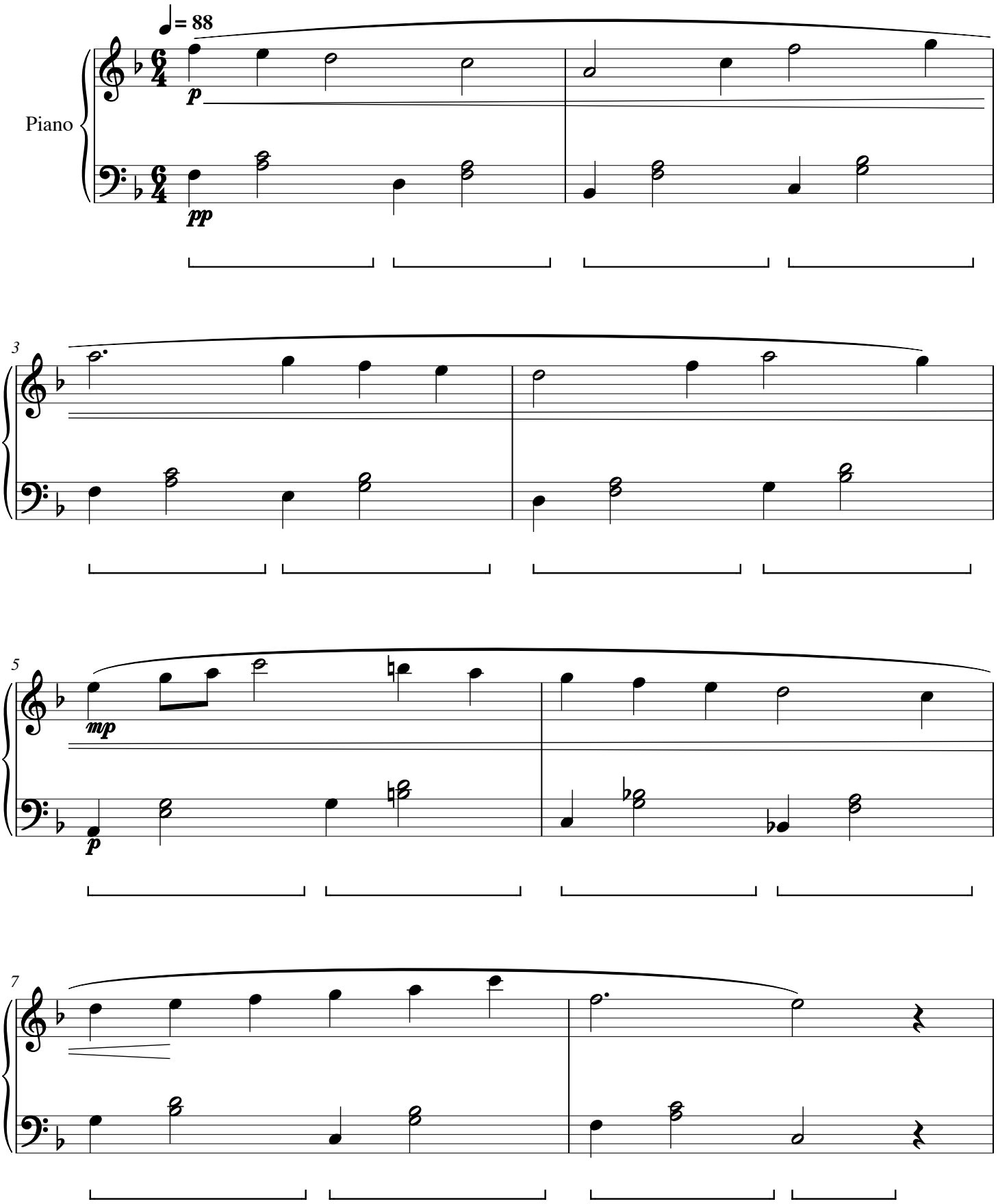

Apricot Commons

CWS Op. 290

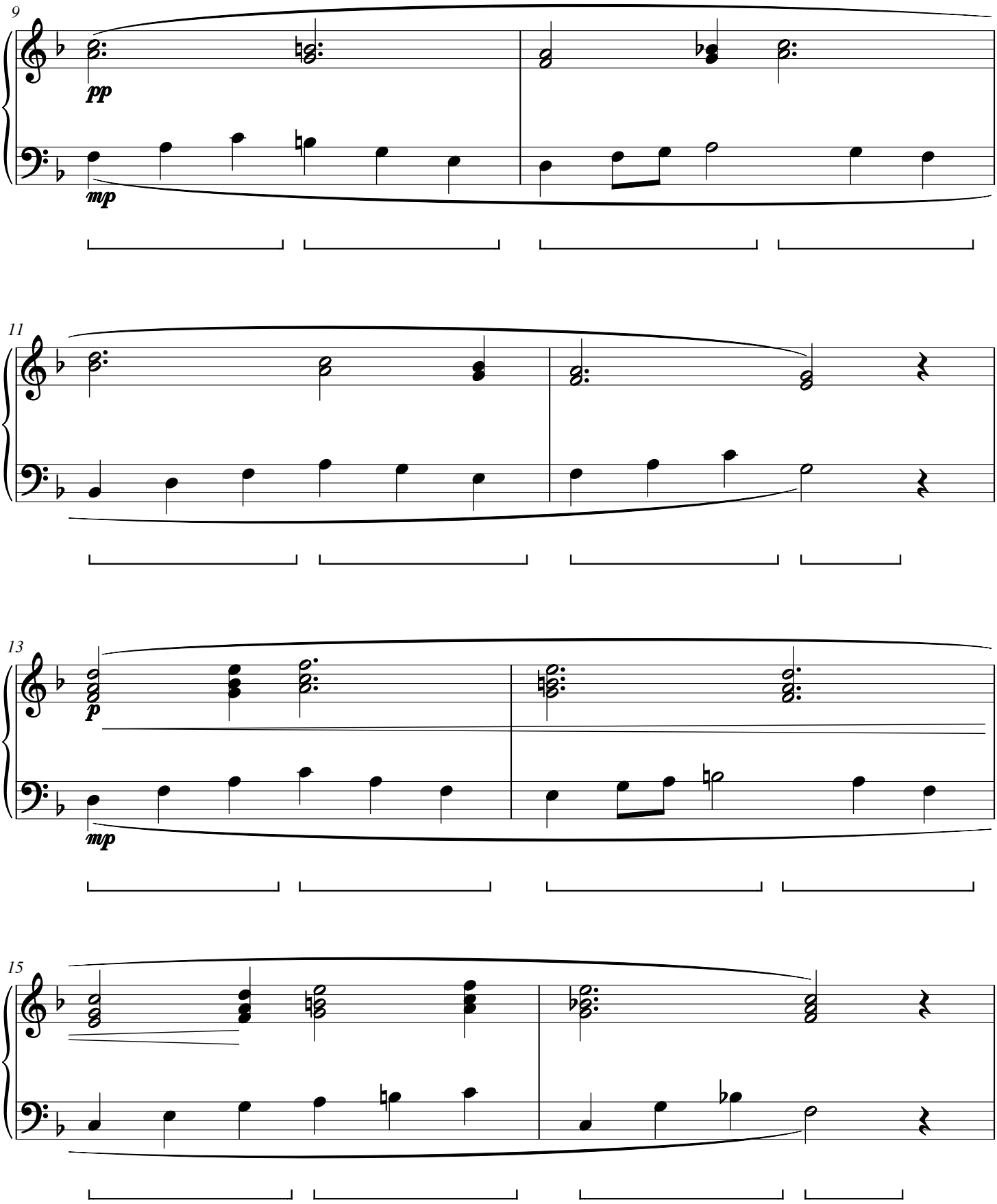

Apricot Commons

CWS Op. 290

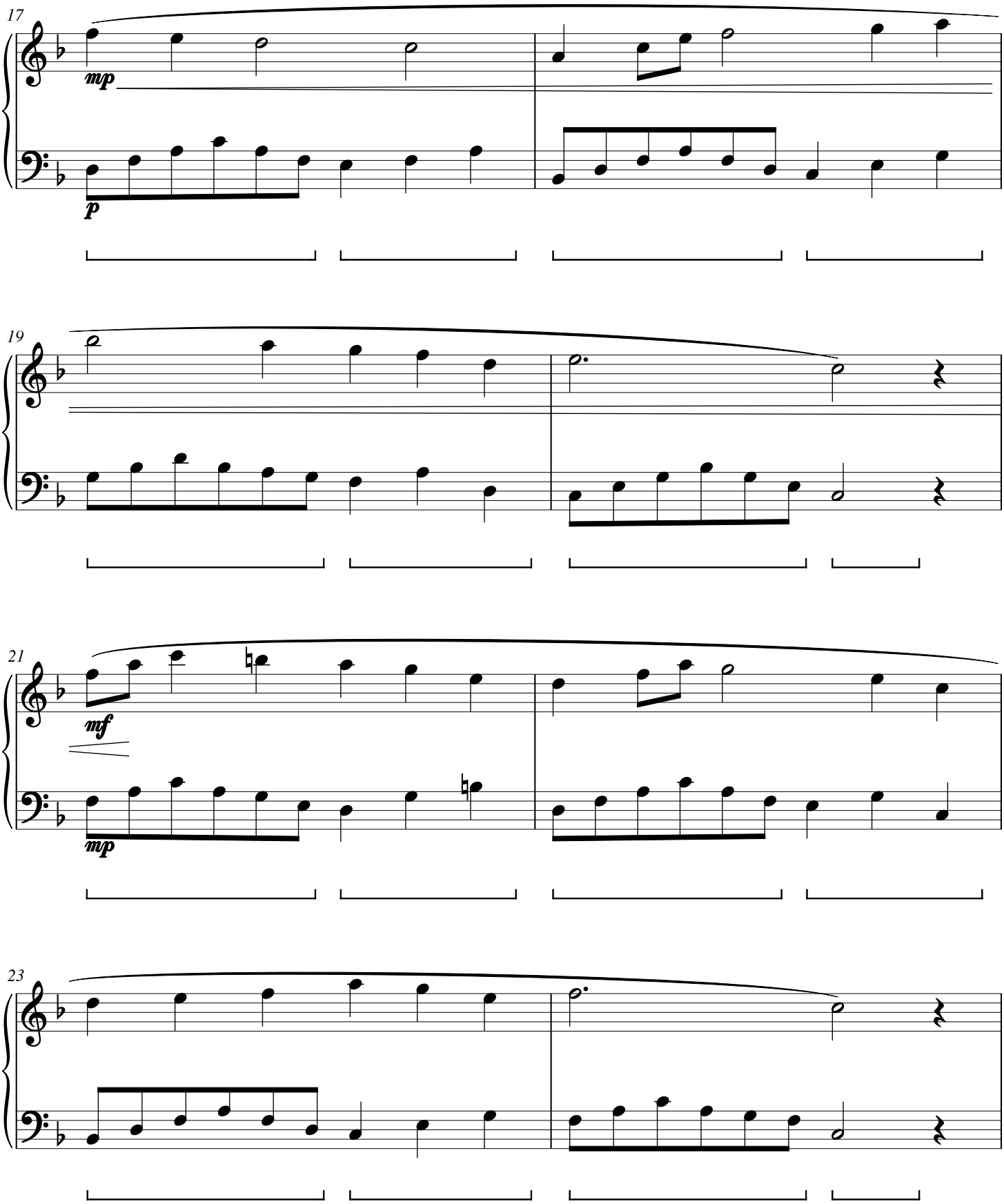

Apricot Commons

CWS Op. 290

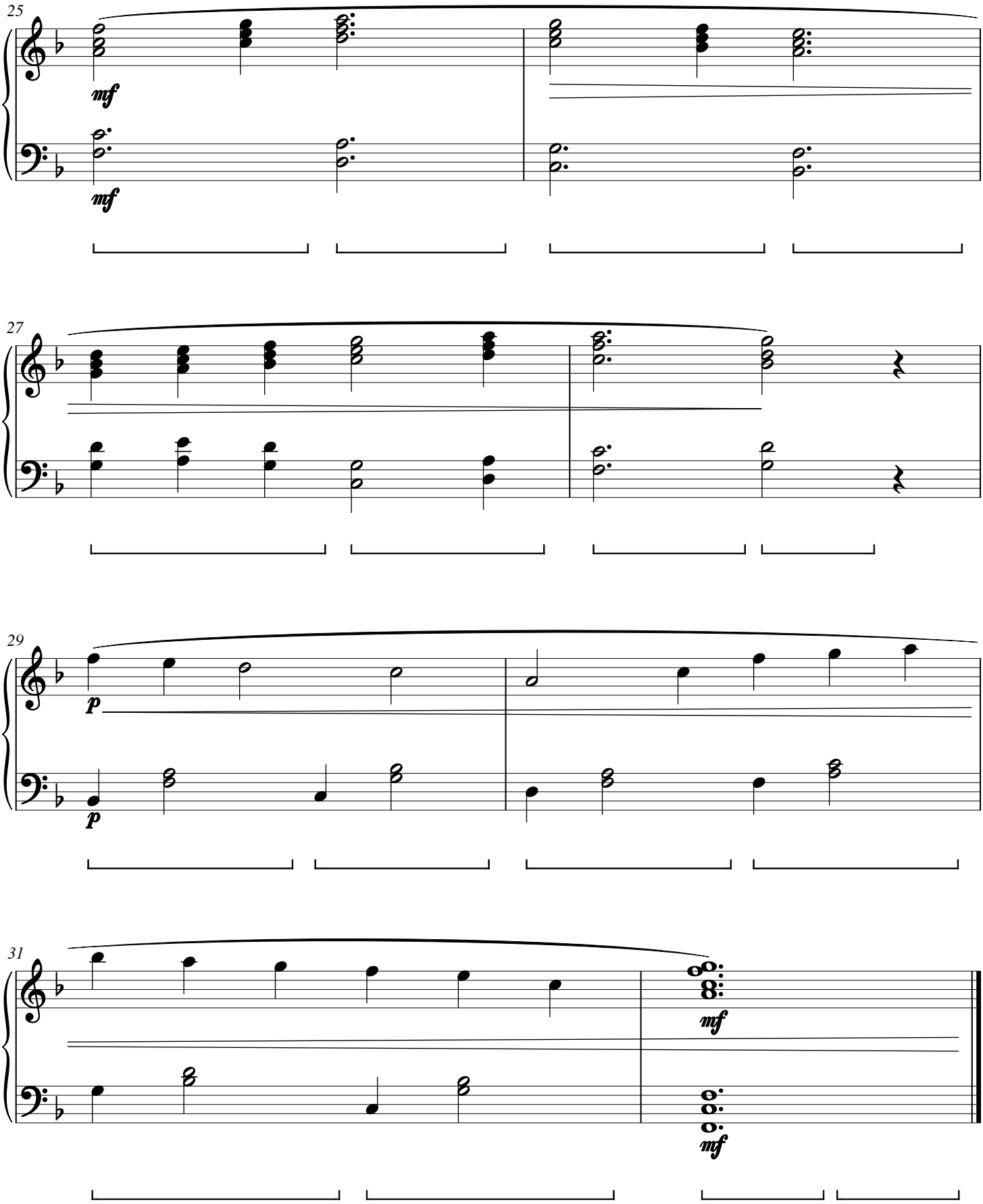

Alder Parlour

CWS Op. 291

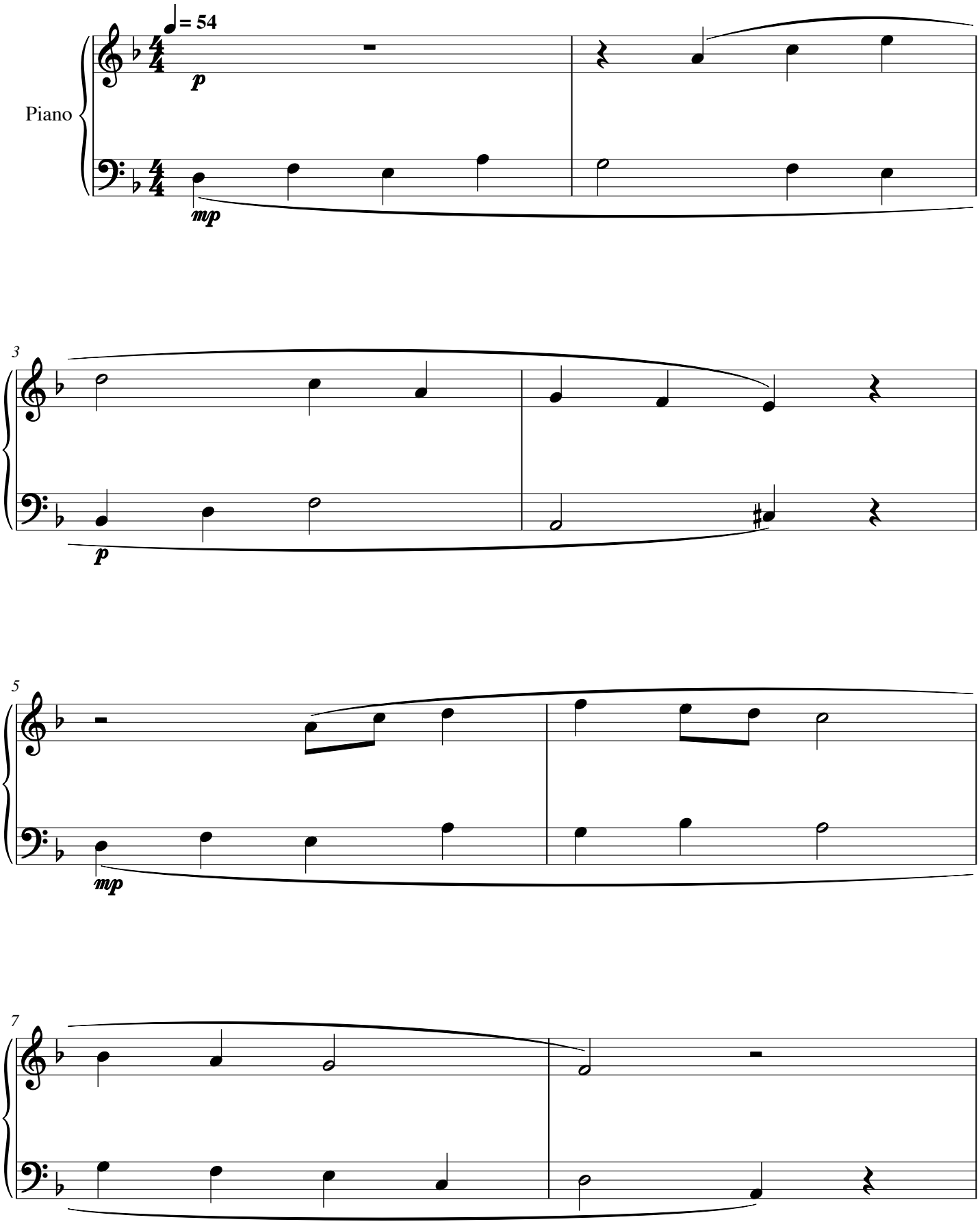

Alder Parlour

CWS Op. 291

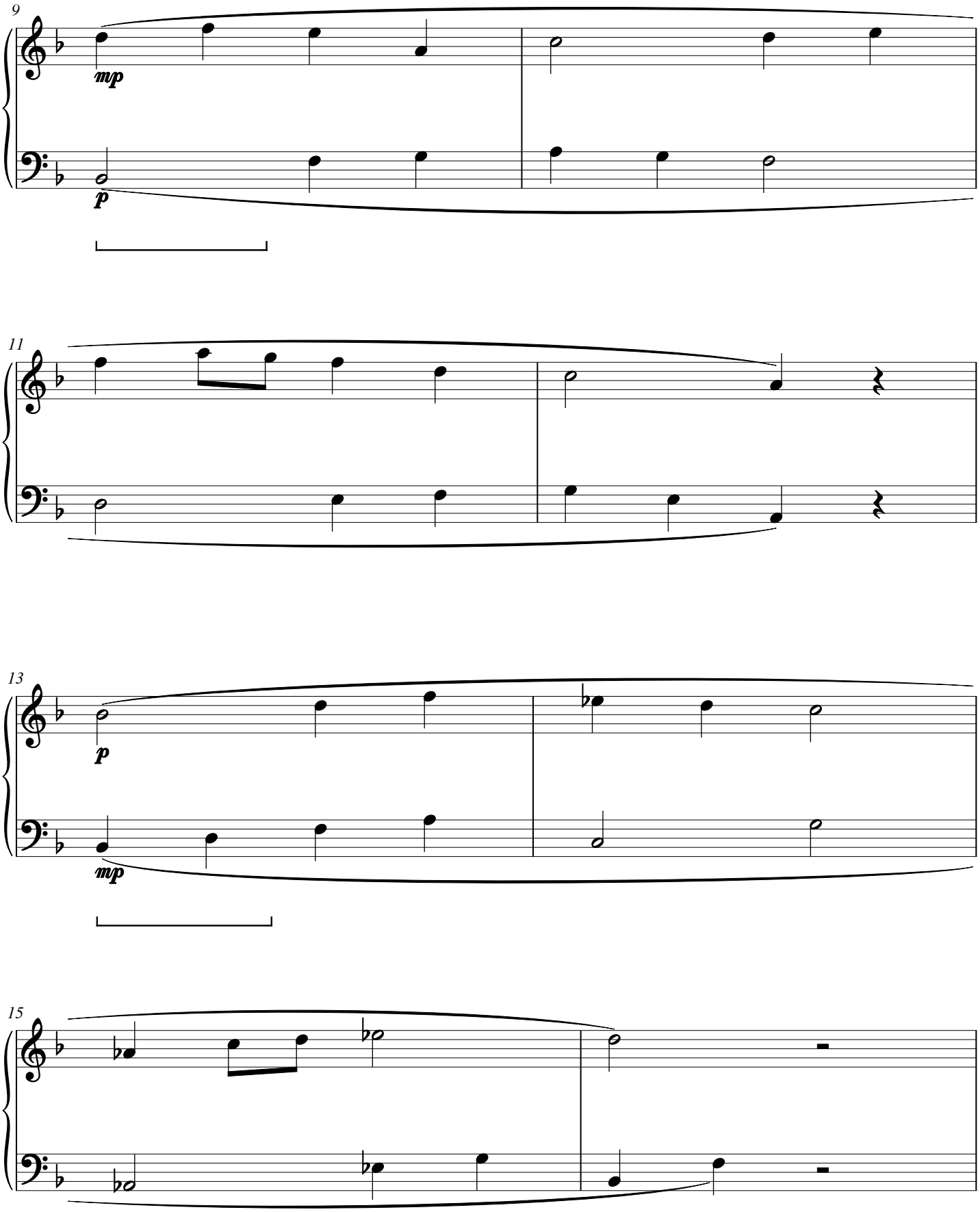

Alder Parlour

CWS Op. 291

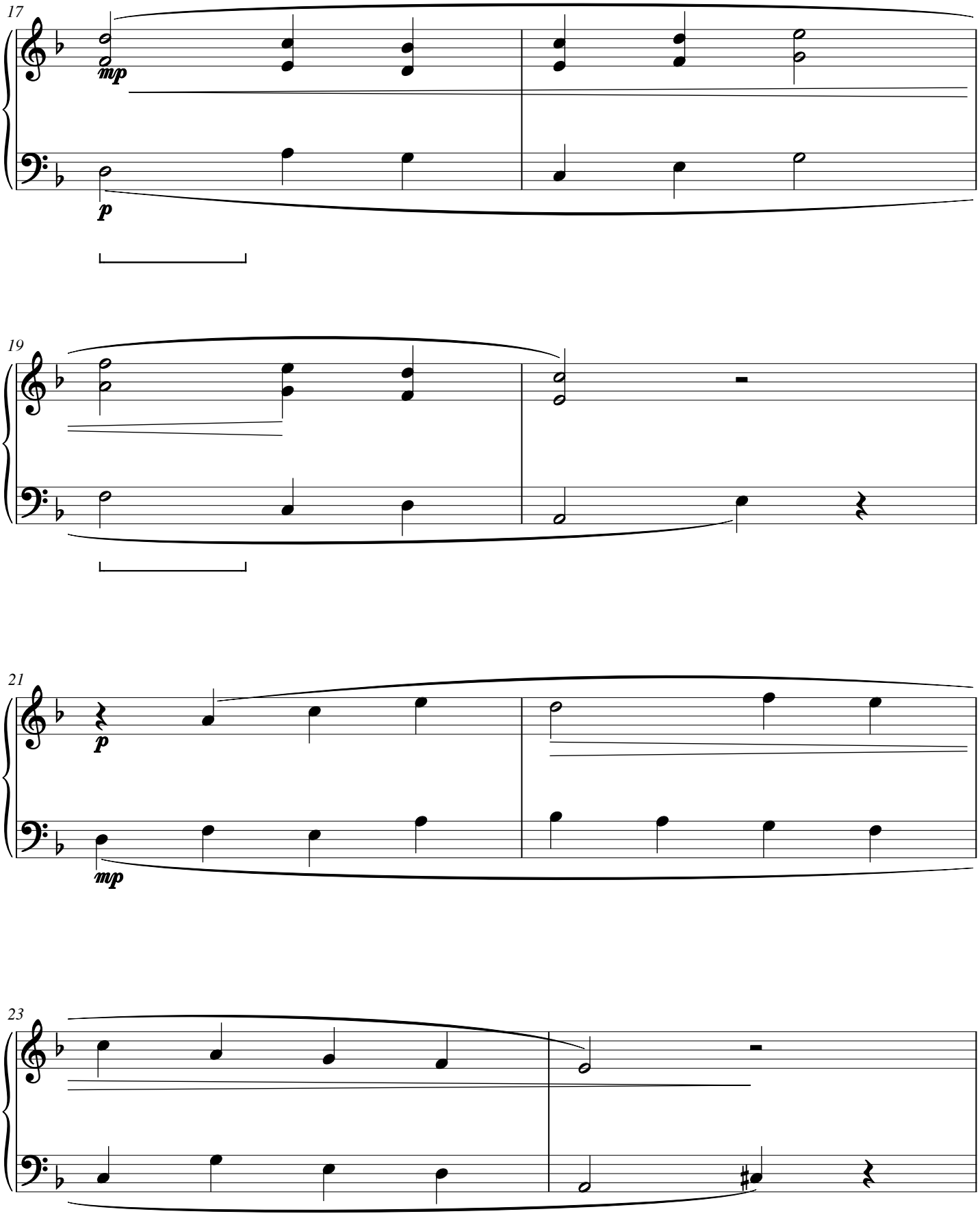

Alder Parlour

CWS Op. 291

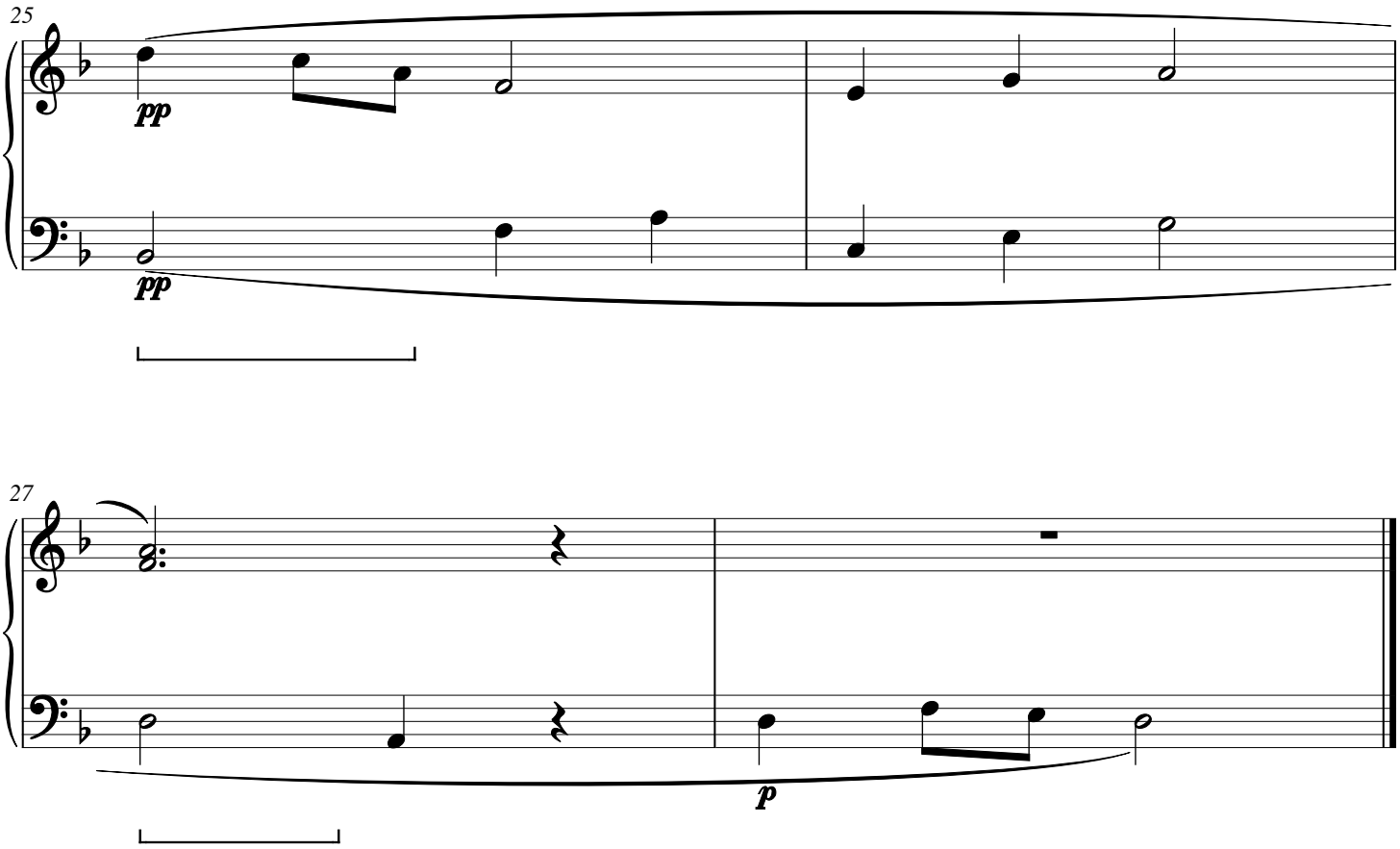

Lilac Embassy

CWS Op. 292

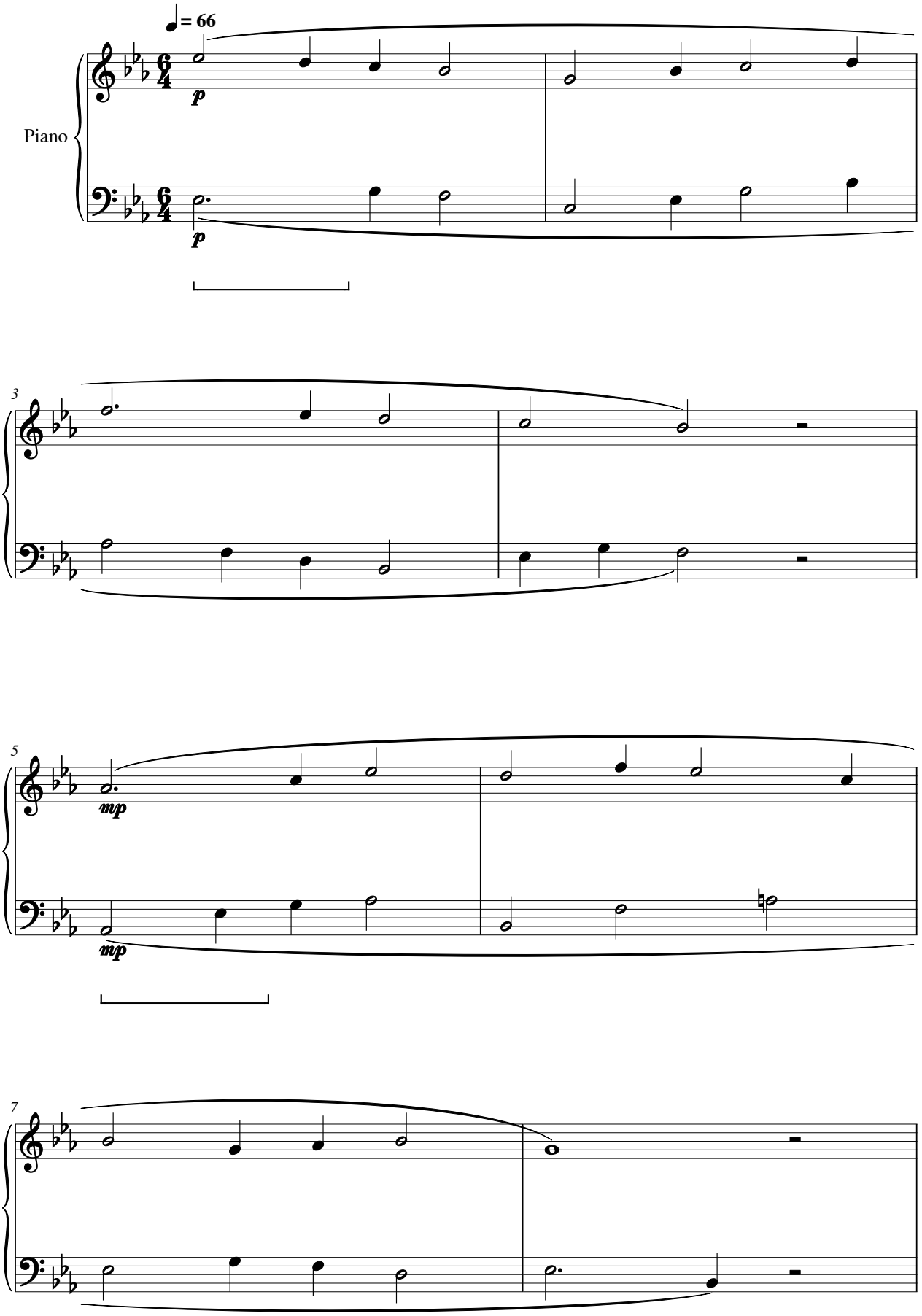

Lilac Embassy

CWS Op. 292

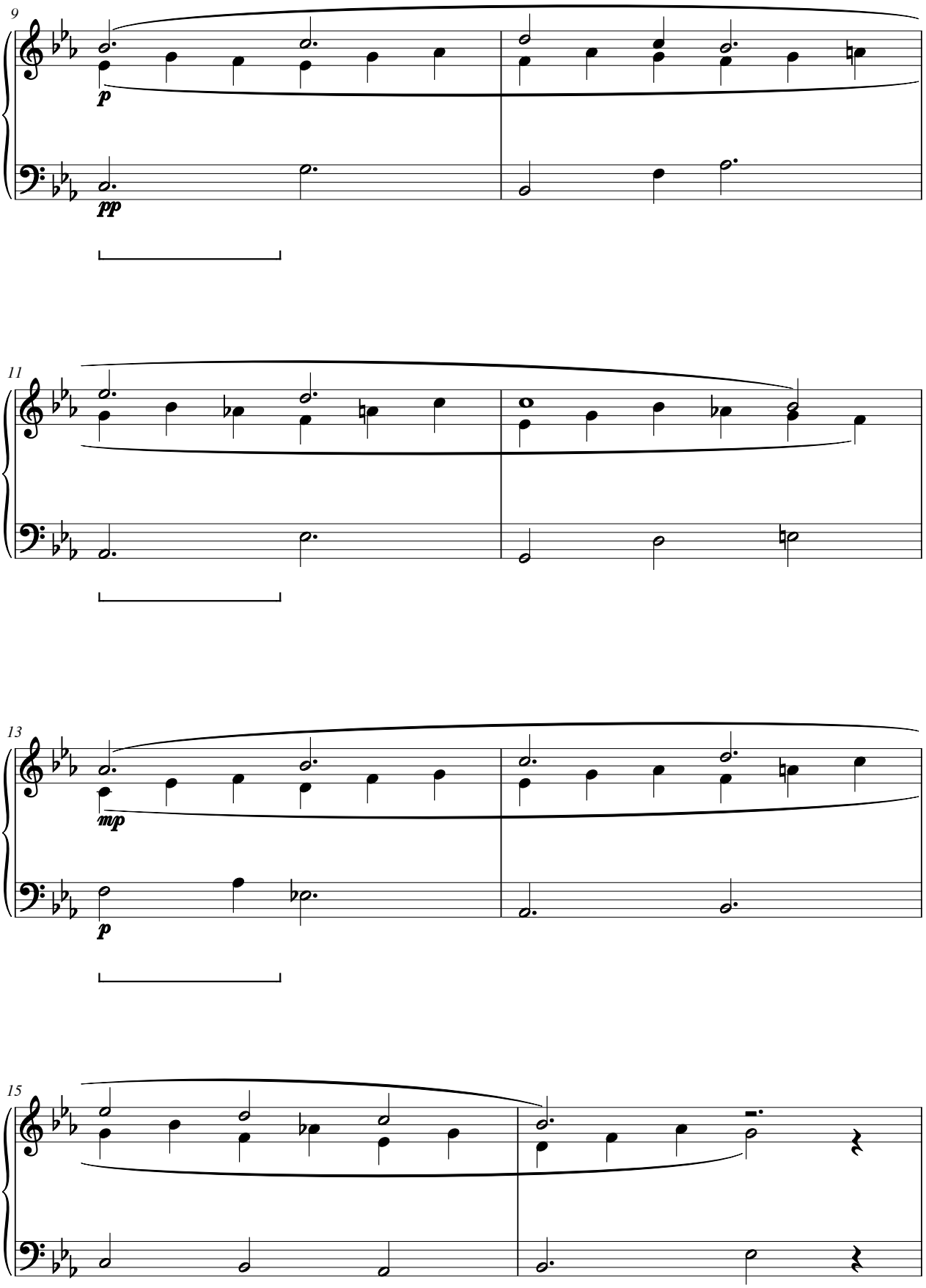

Lilac Embassy

CWS Op. 292

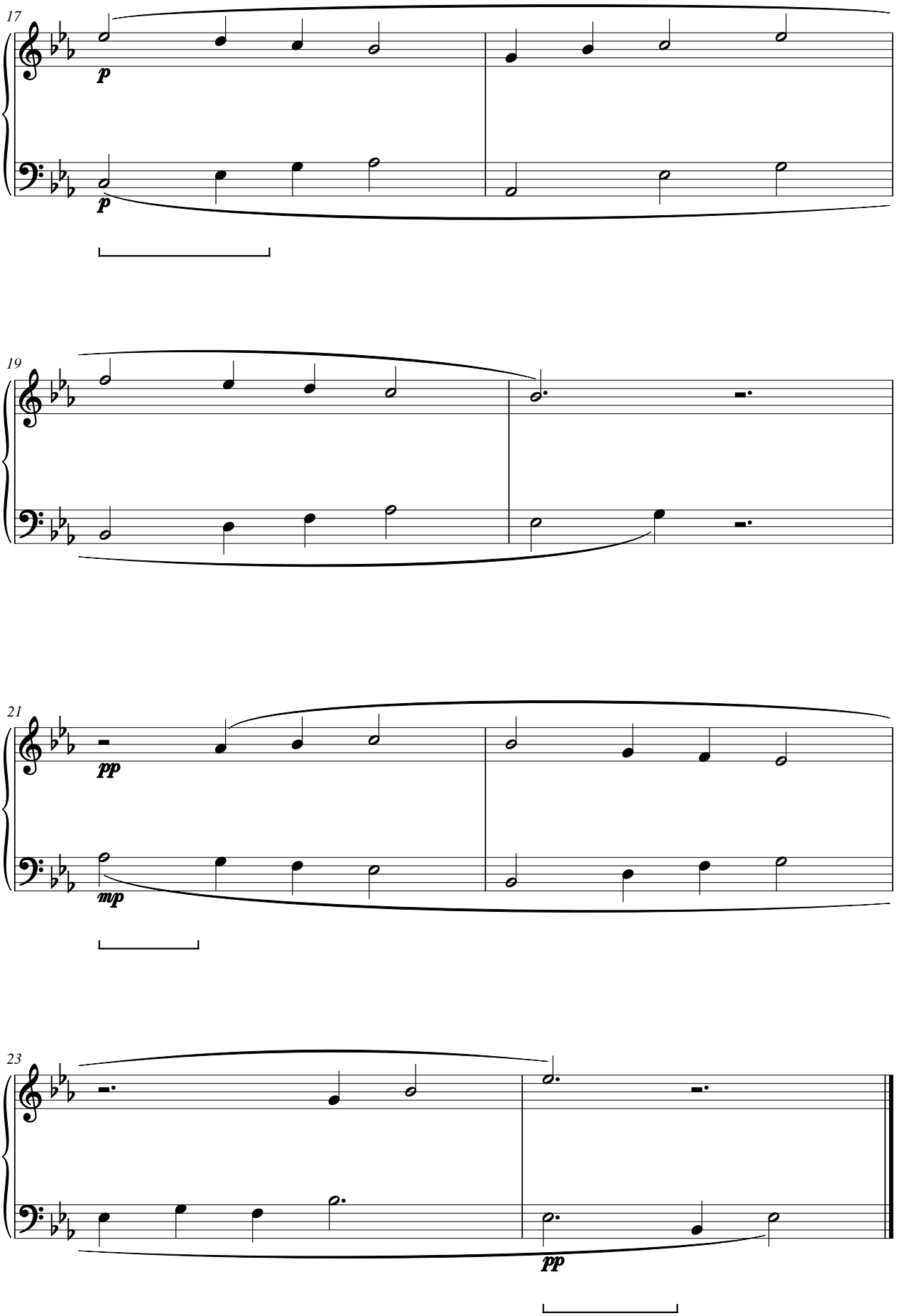

Reed Colonnade

CWS Op. 293

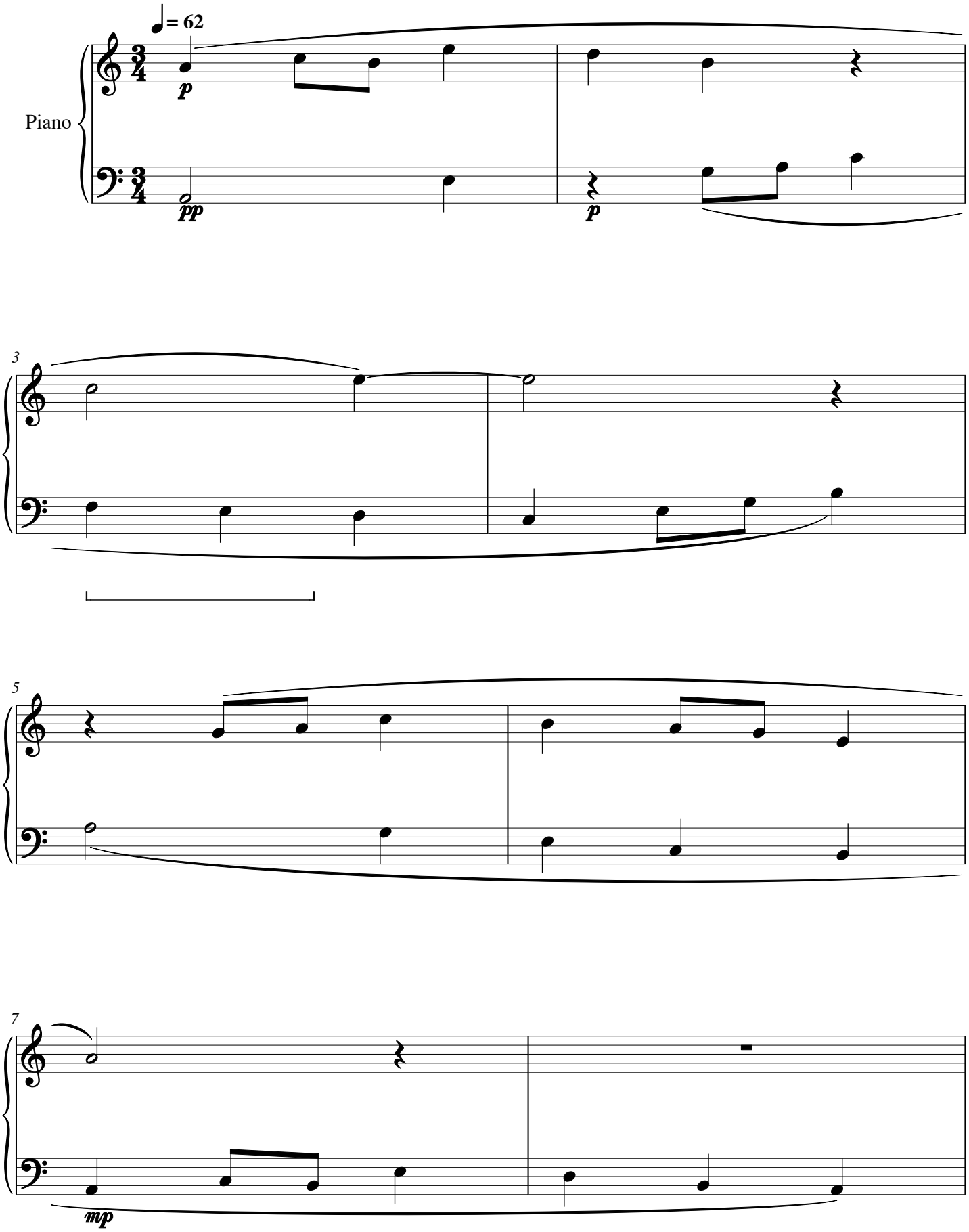

Reed Colonnade

CWS Op. 293

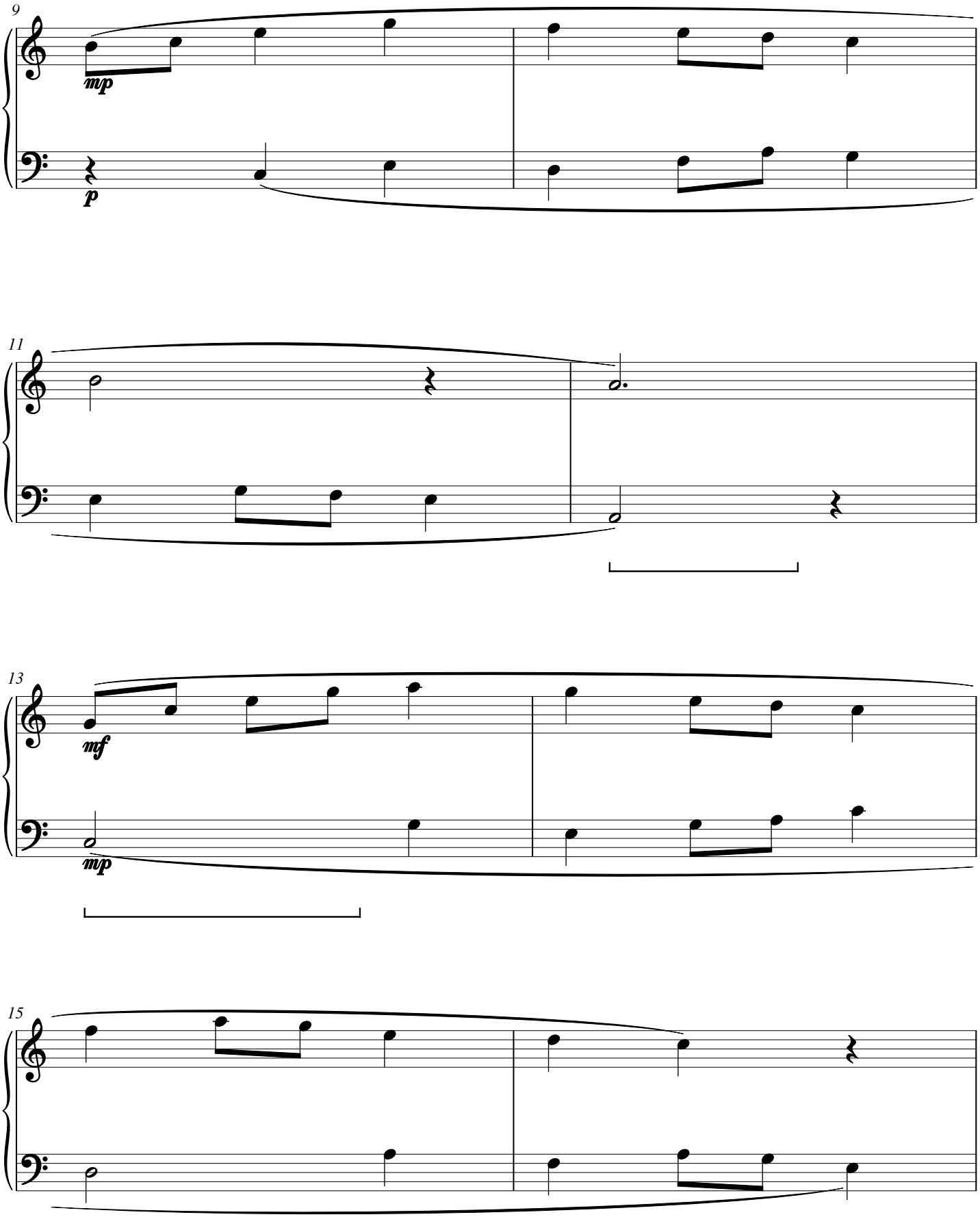

Reed Colonnade

CWS Op. 293

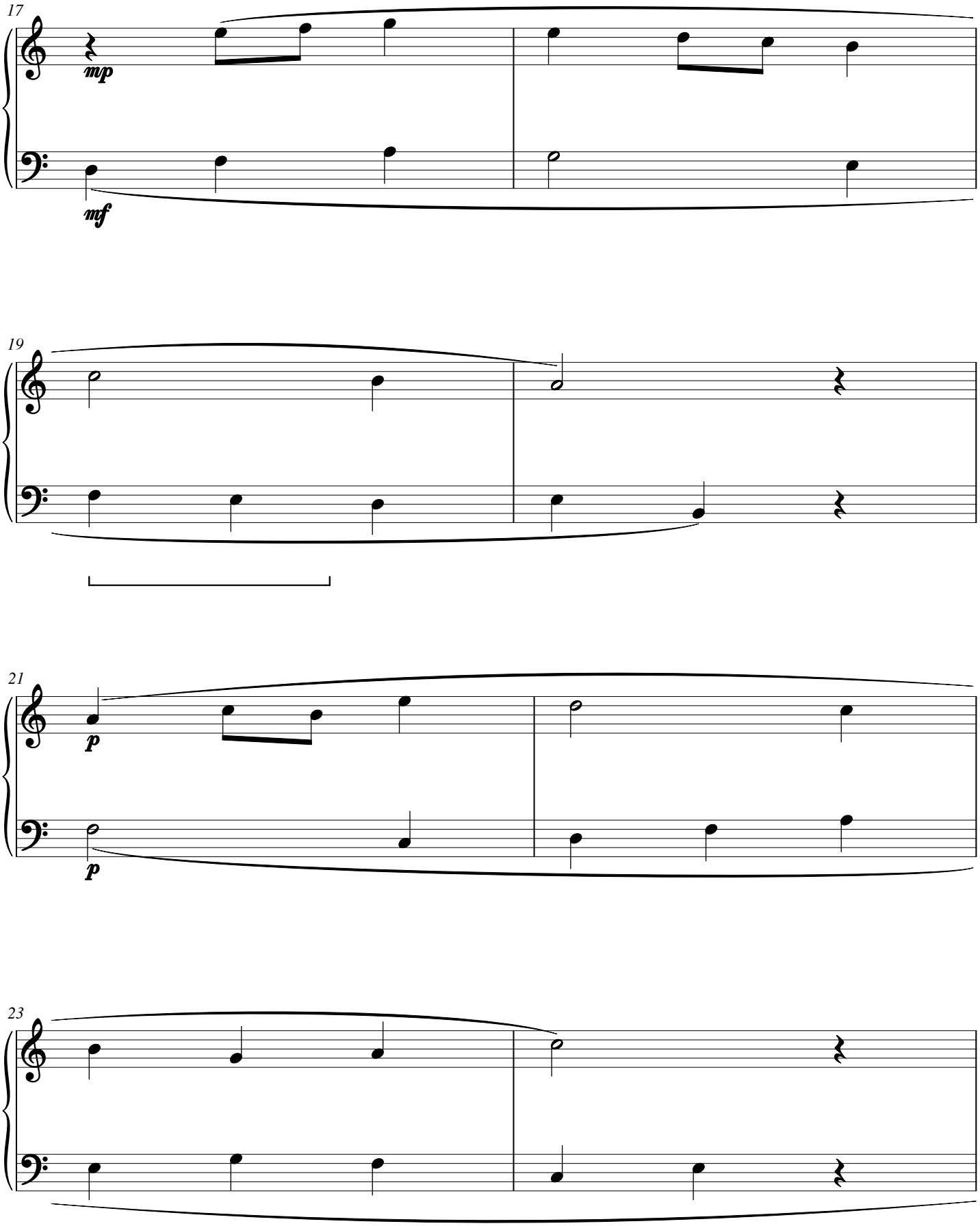

Reed Colonnade

CWS Op. 293

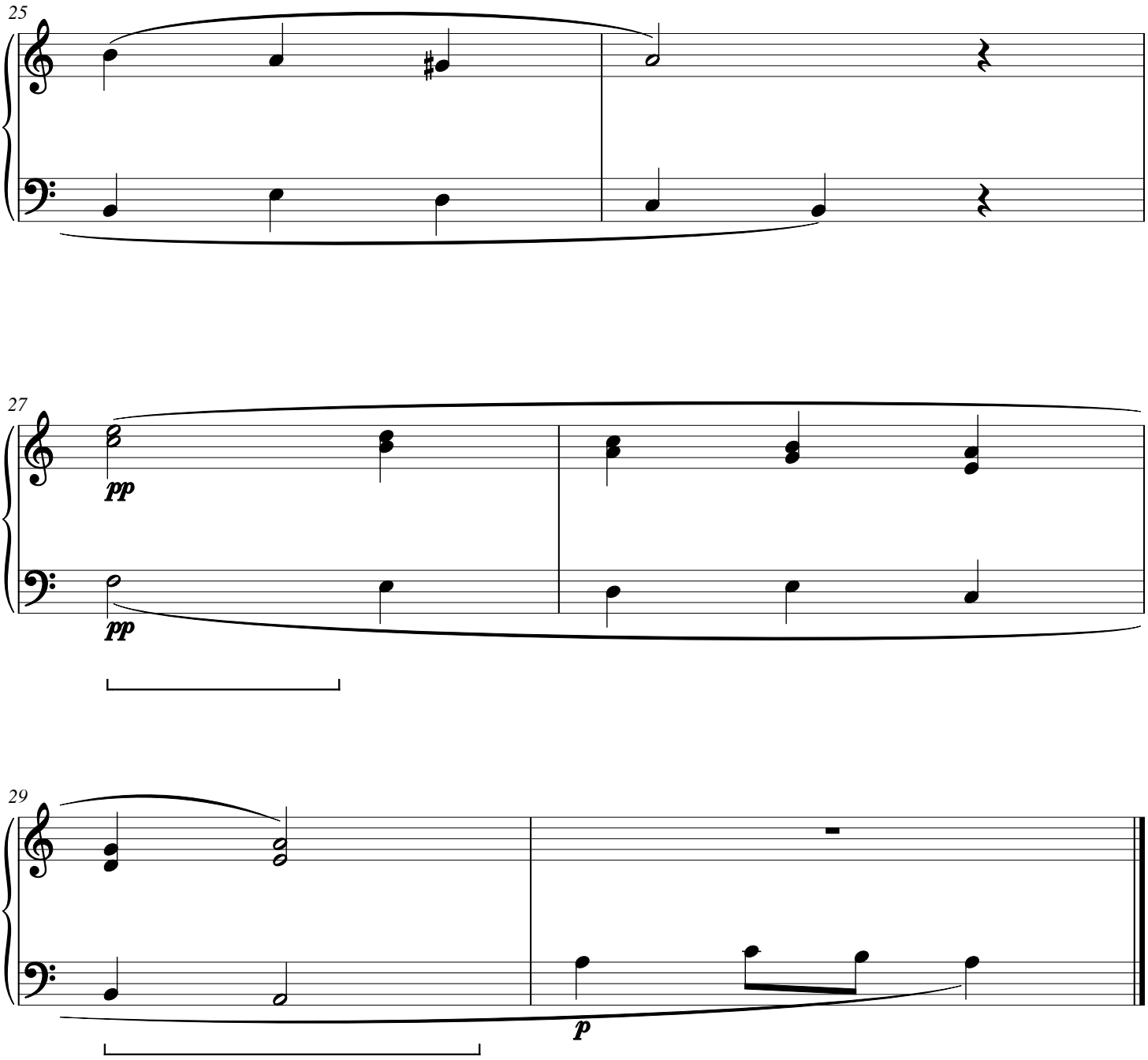

Willow Consulate

CWS Op. 294

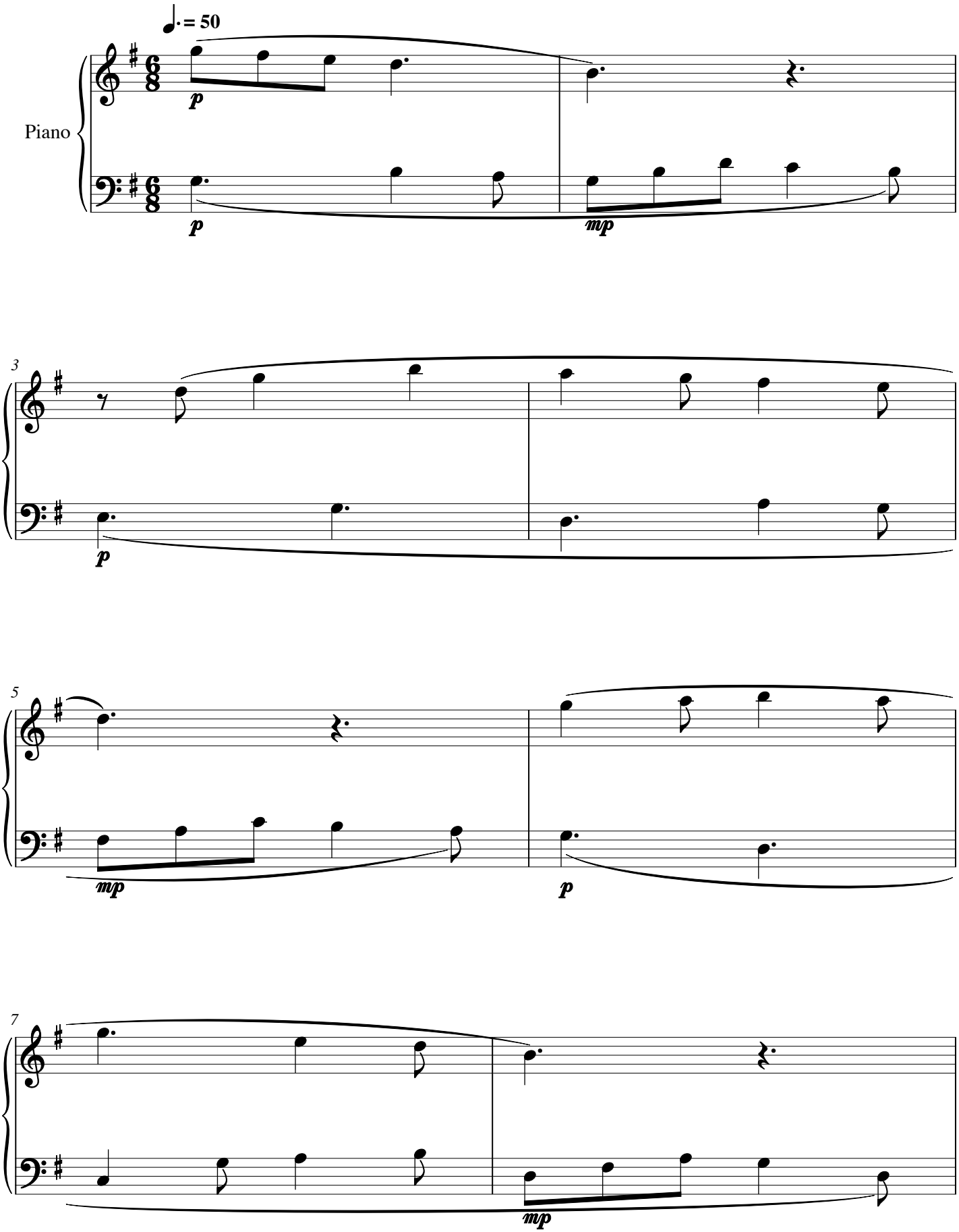

Willow Consulate

CWS Op. 294

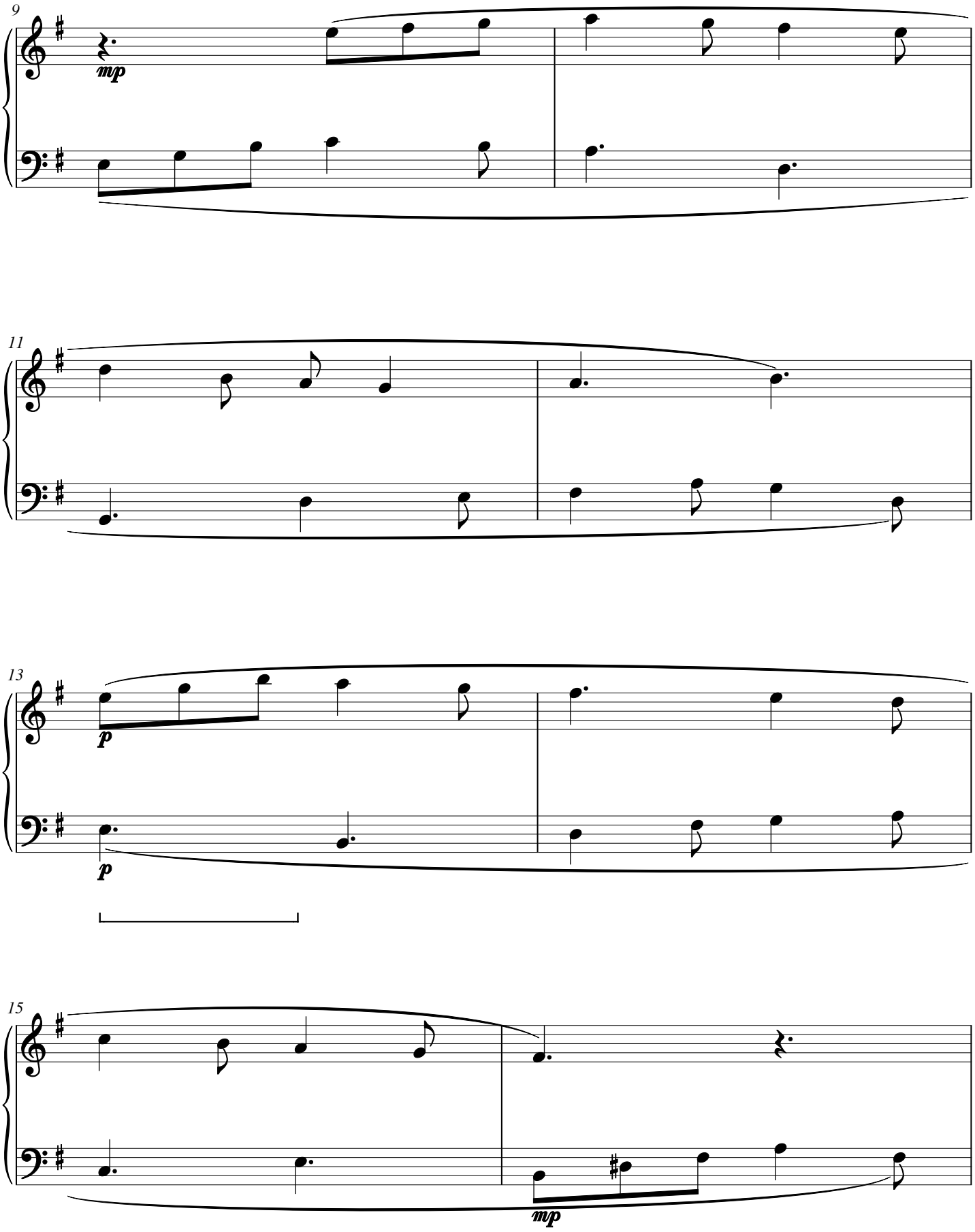

Willow Consulate

CWS Op. 294

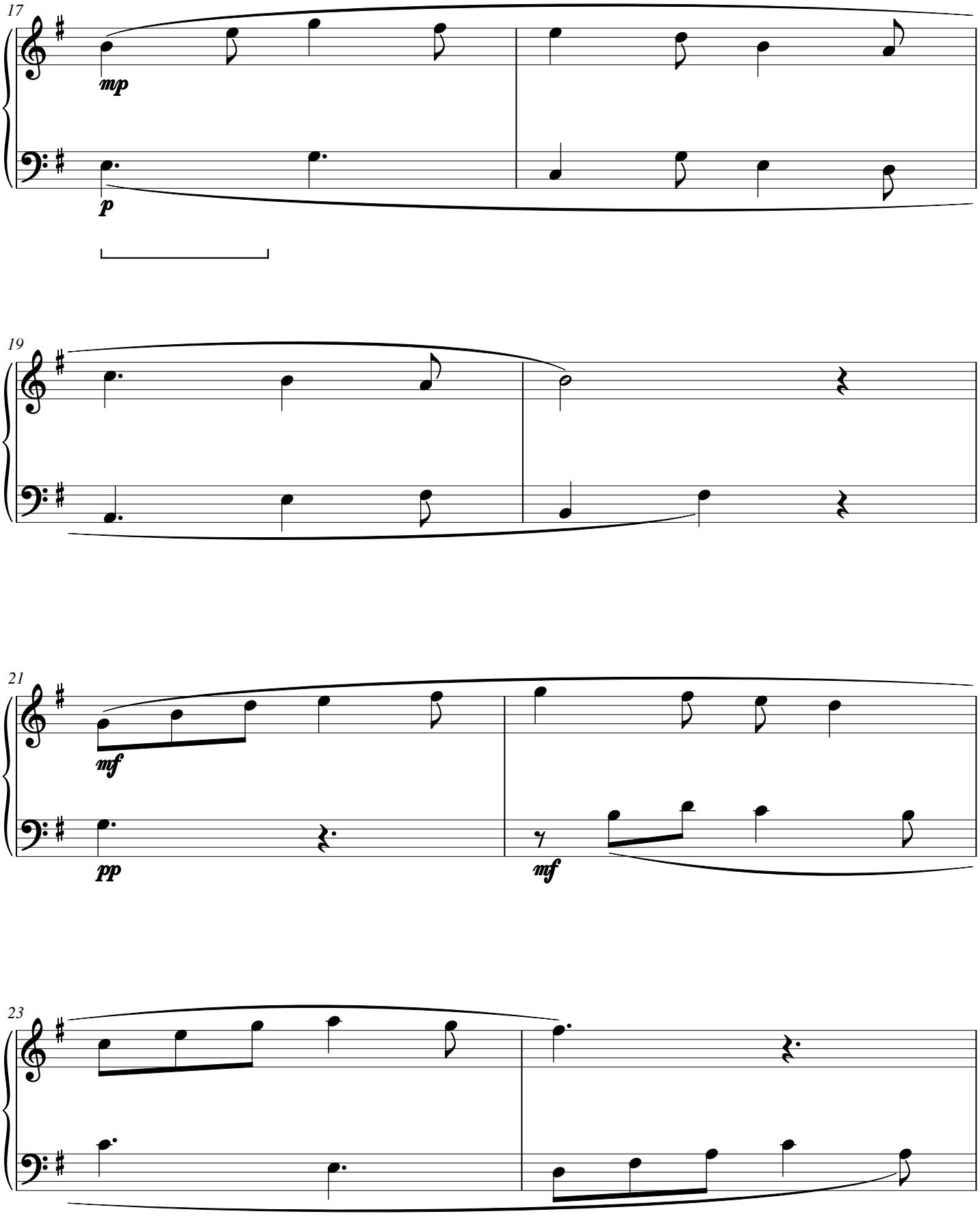

Willow Consulate

CWS Op. 294

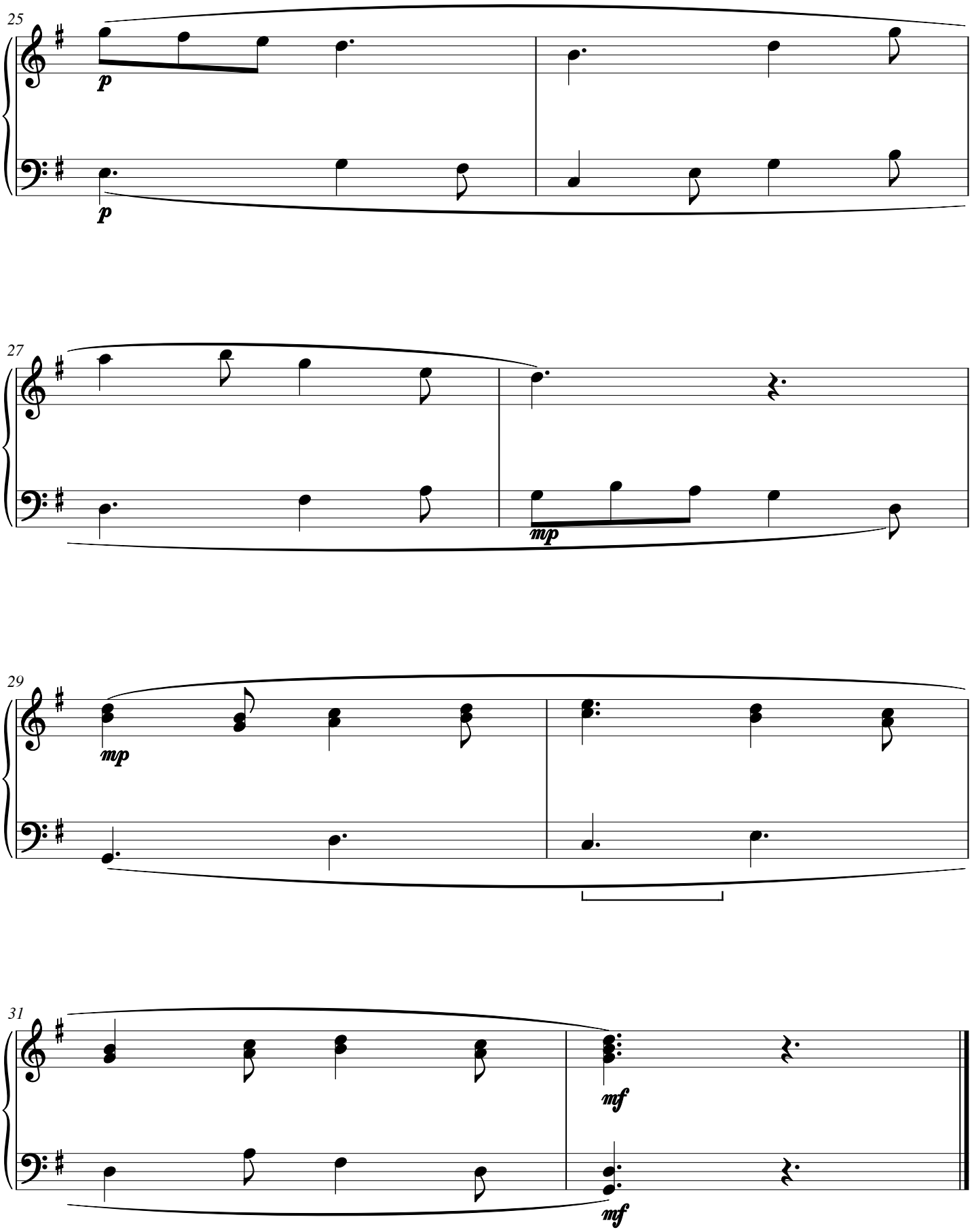

Myrtle Rotunda

CWS Op. 295

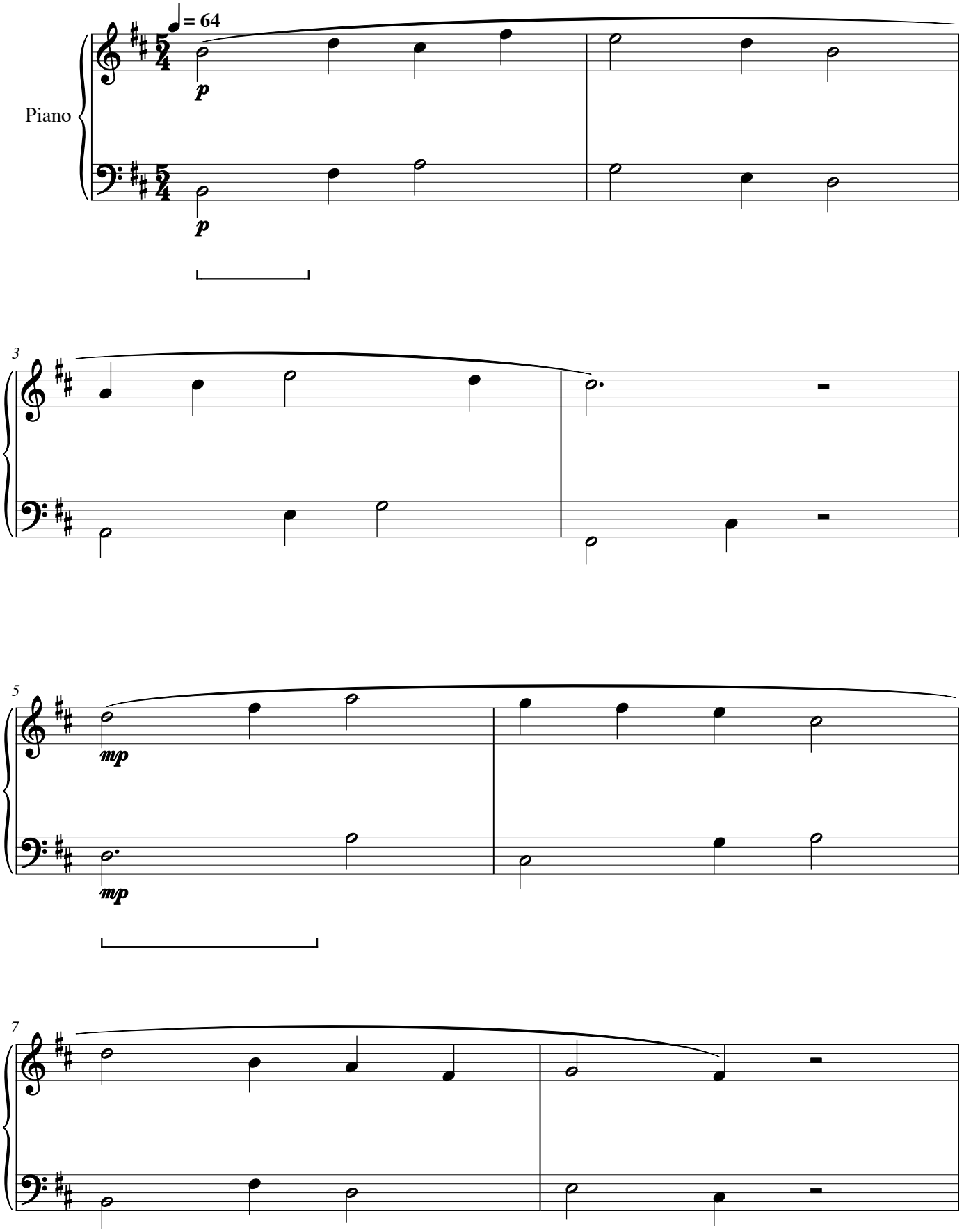

Myrtle Rotunda

CWS Op. 295

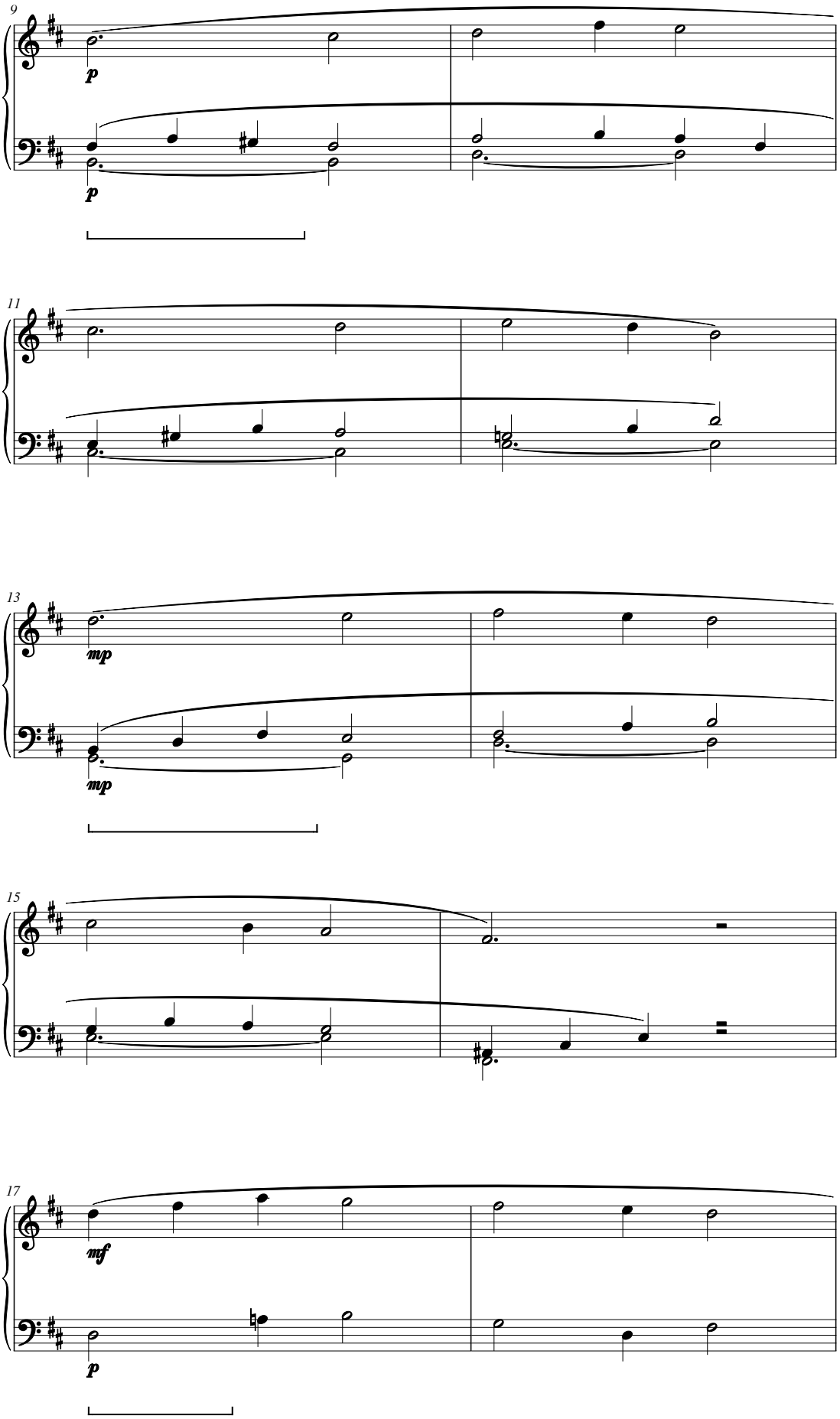

Myrtle Rotunda

CWS Op. 295

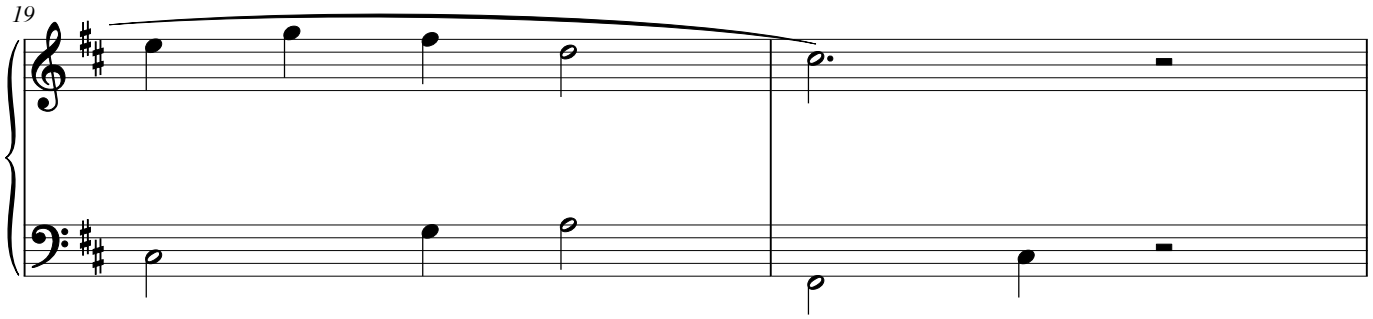

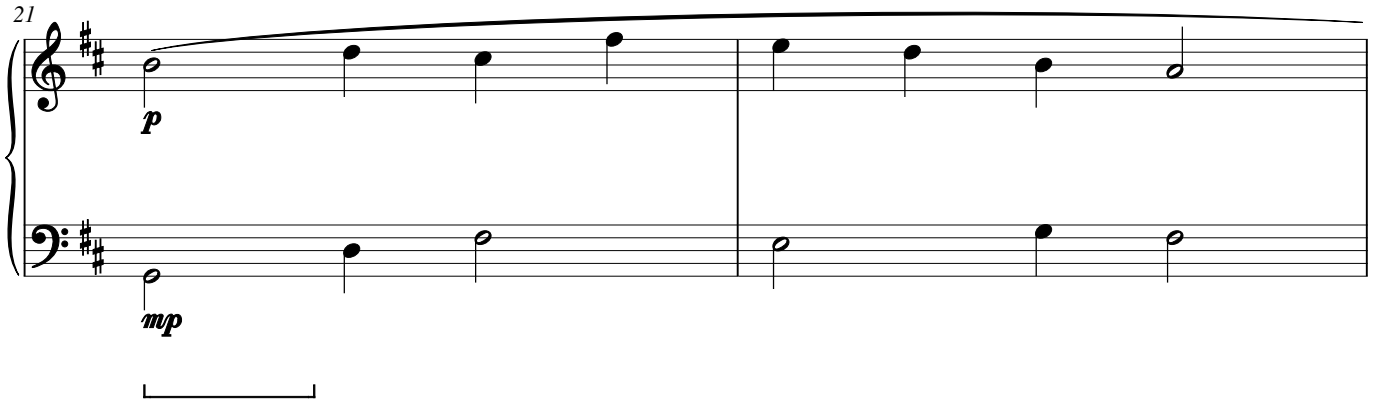

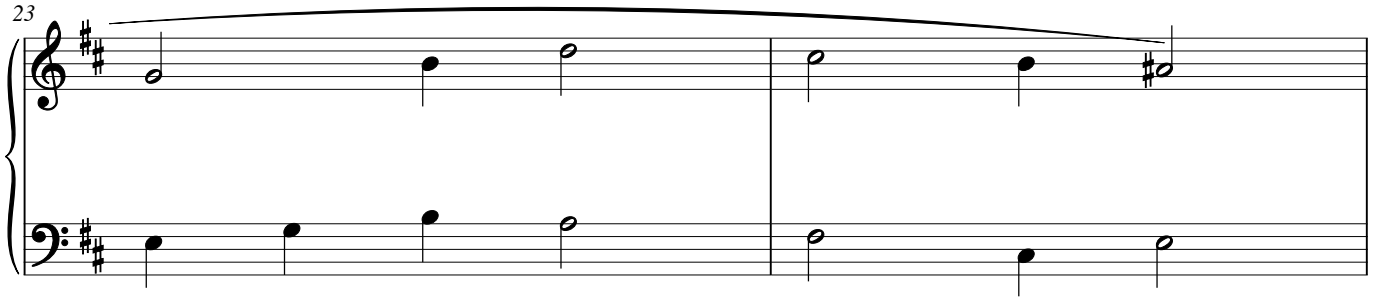

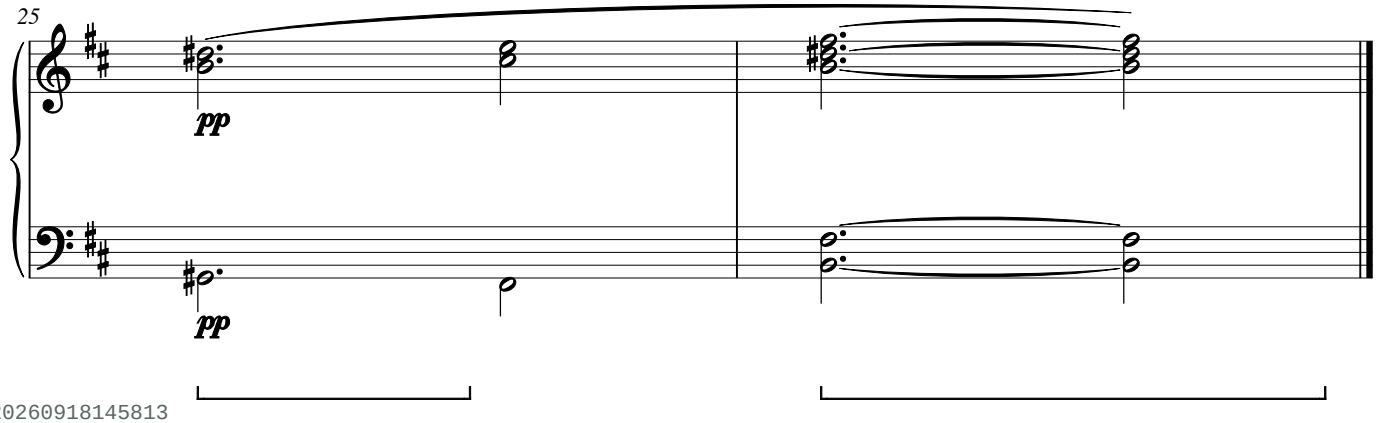

Fern Balcony

CWS Op. 296

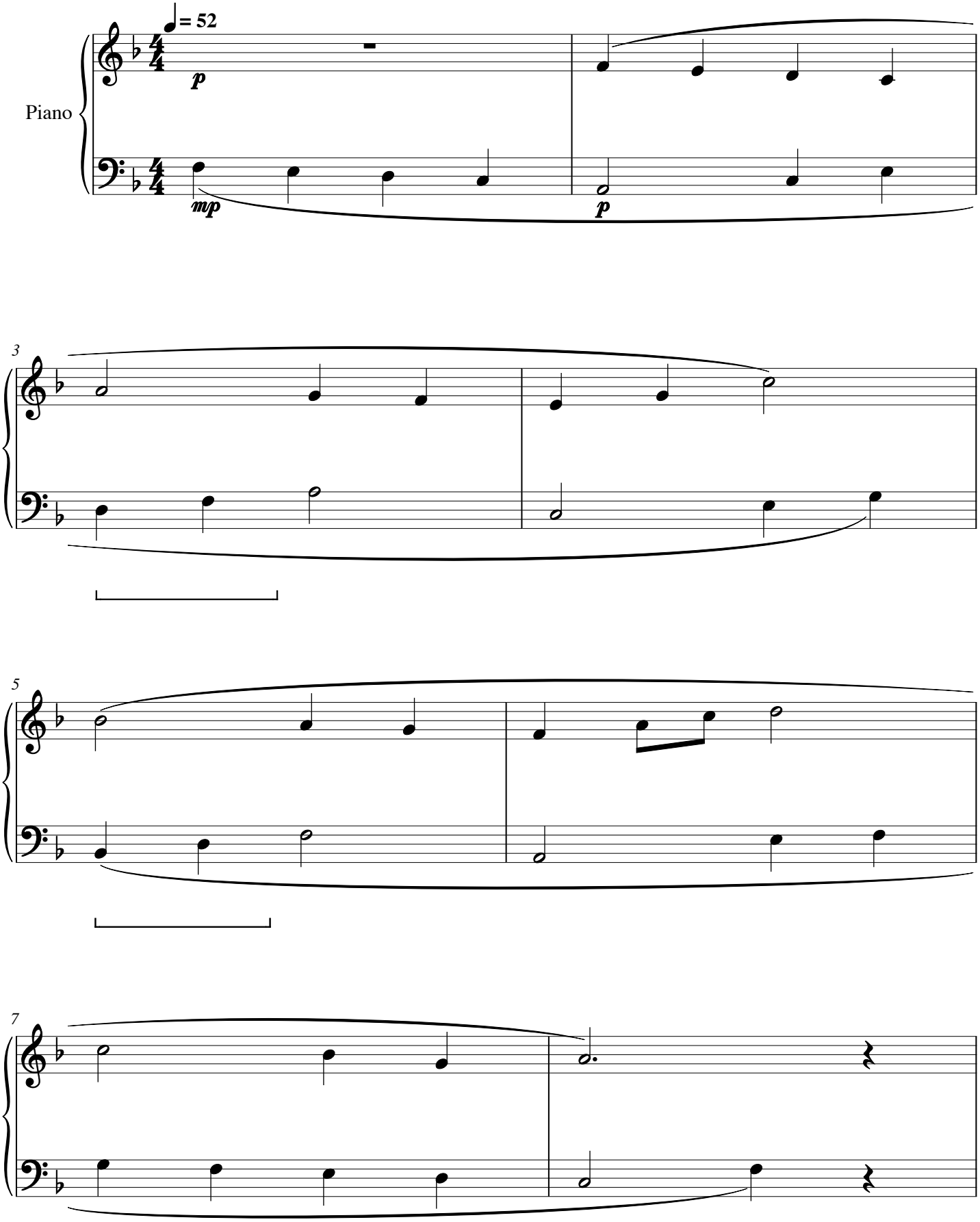

Fern Balcony

CWS Op. 296

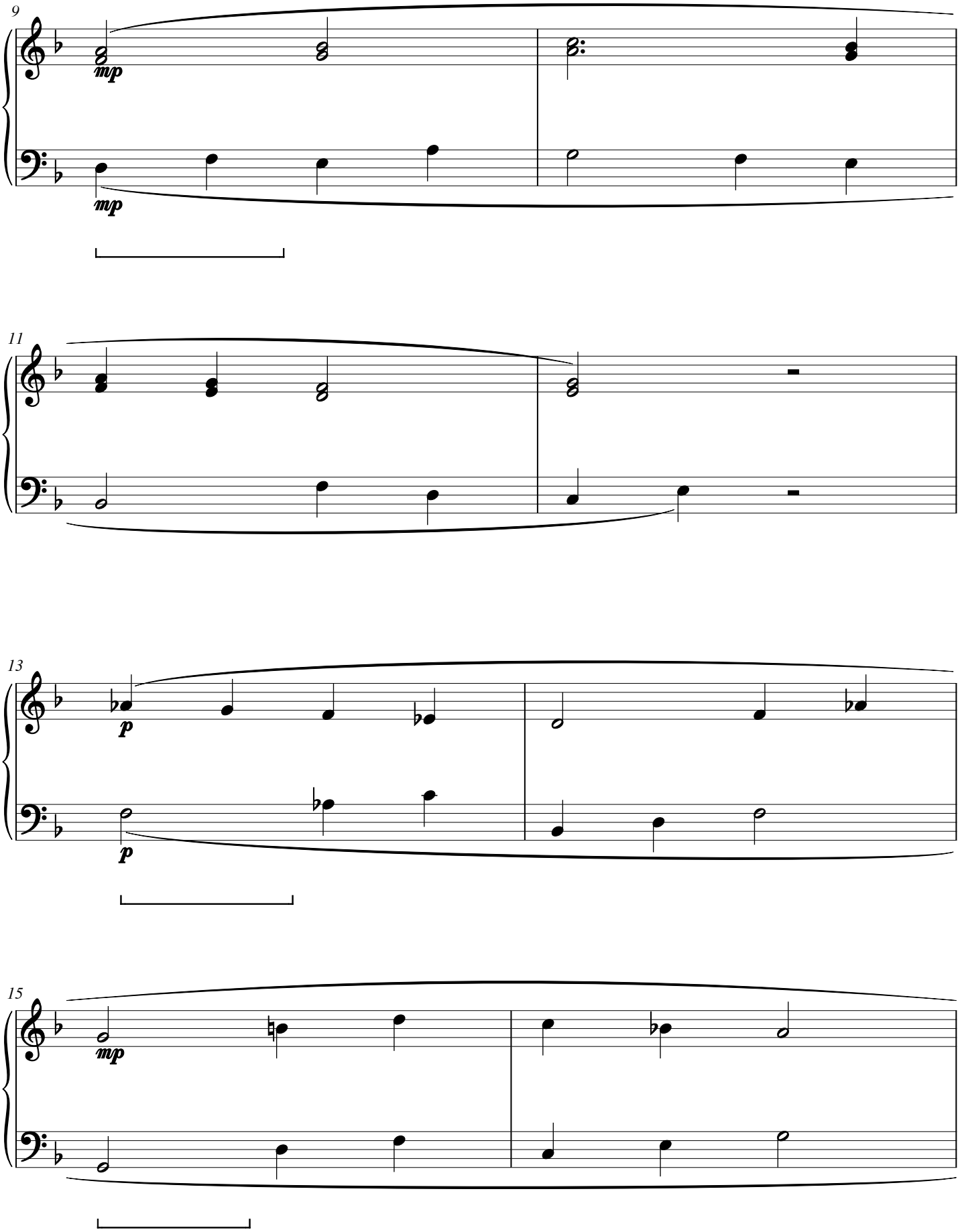

Fern Balcony
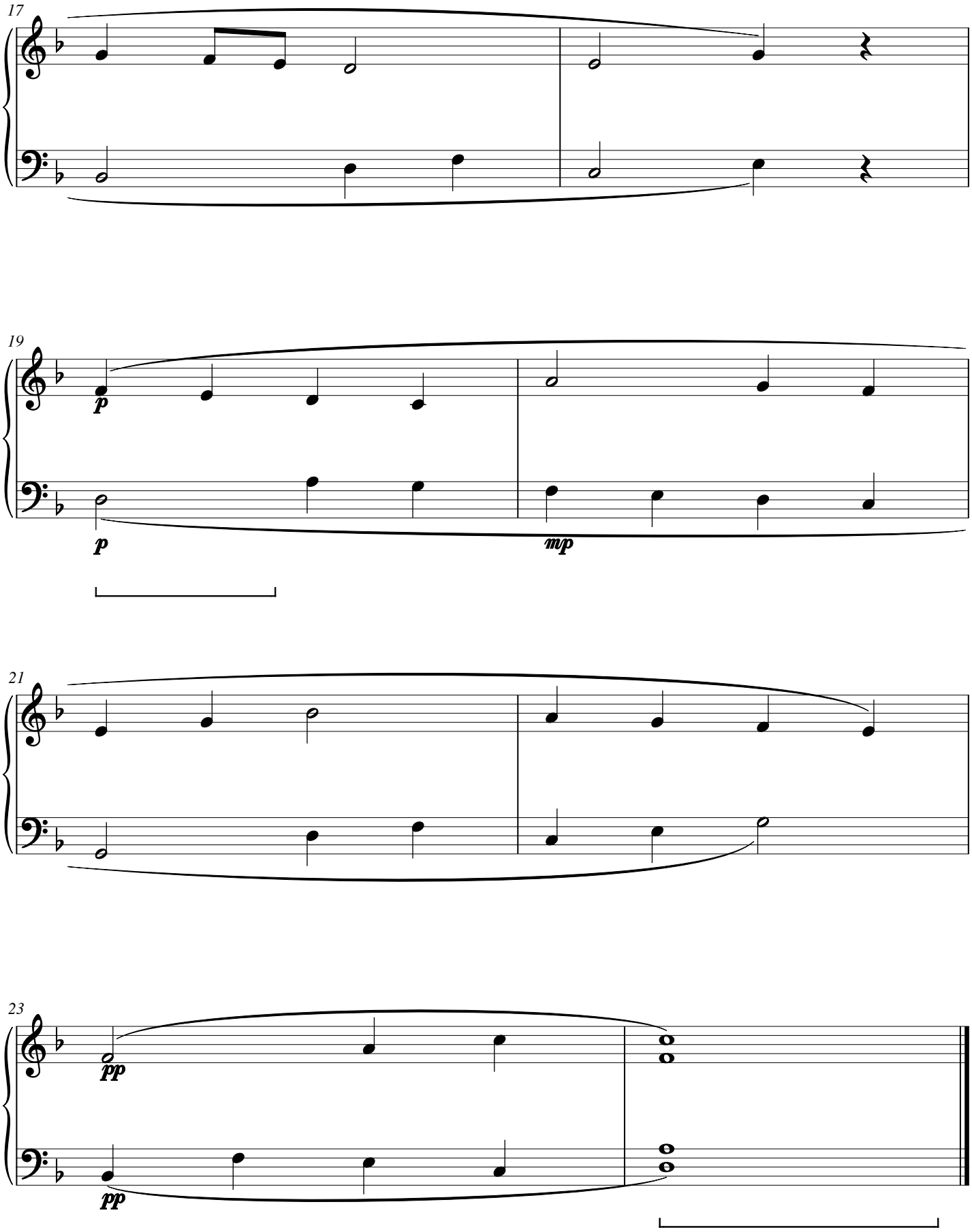
CWS Op. 296