Myrtle Belvedere

CWS Op. 319

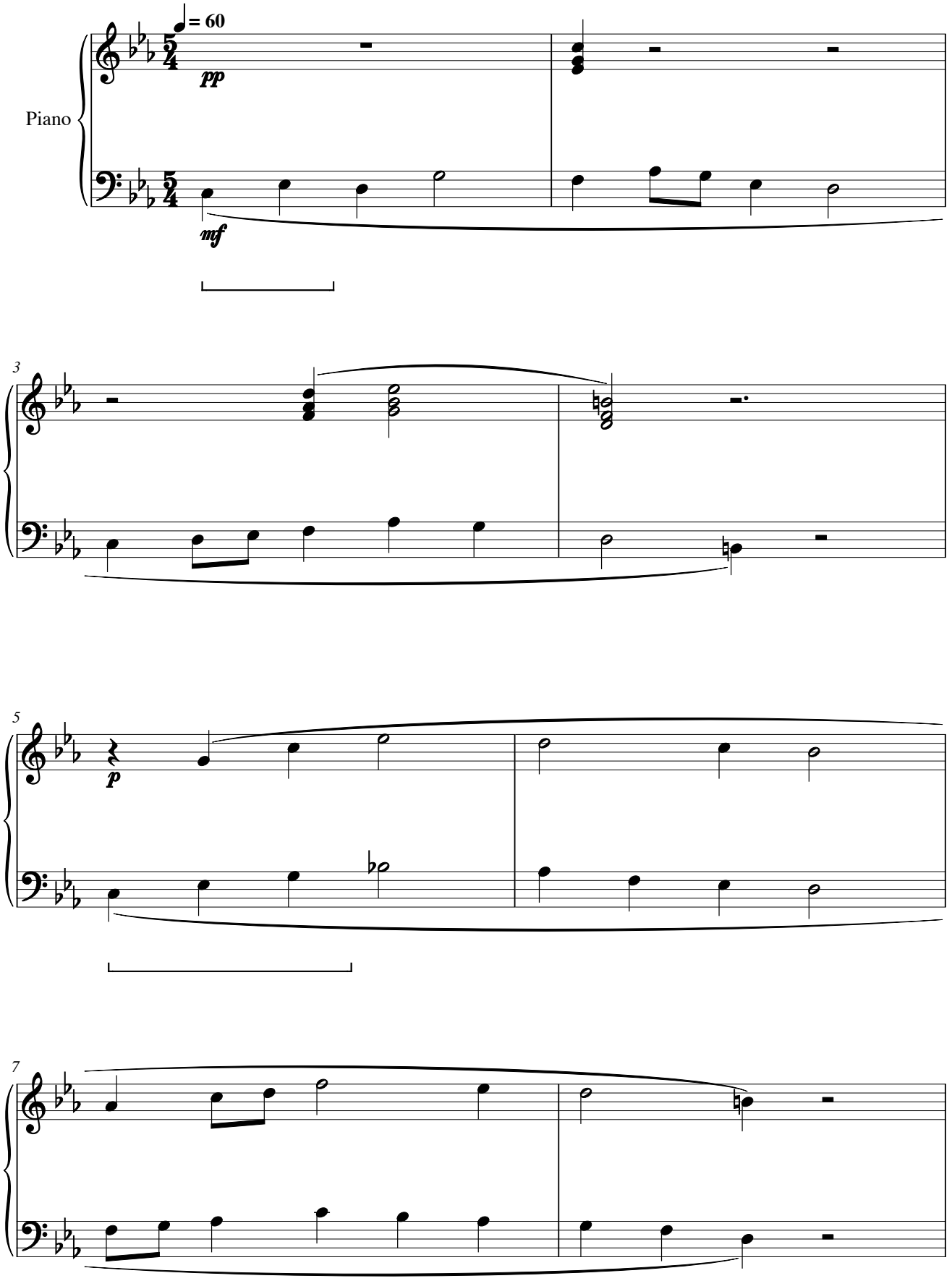

Myrtle Belvedere

CWS Op. 319

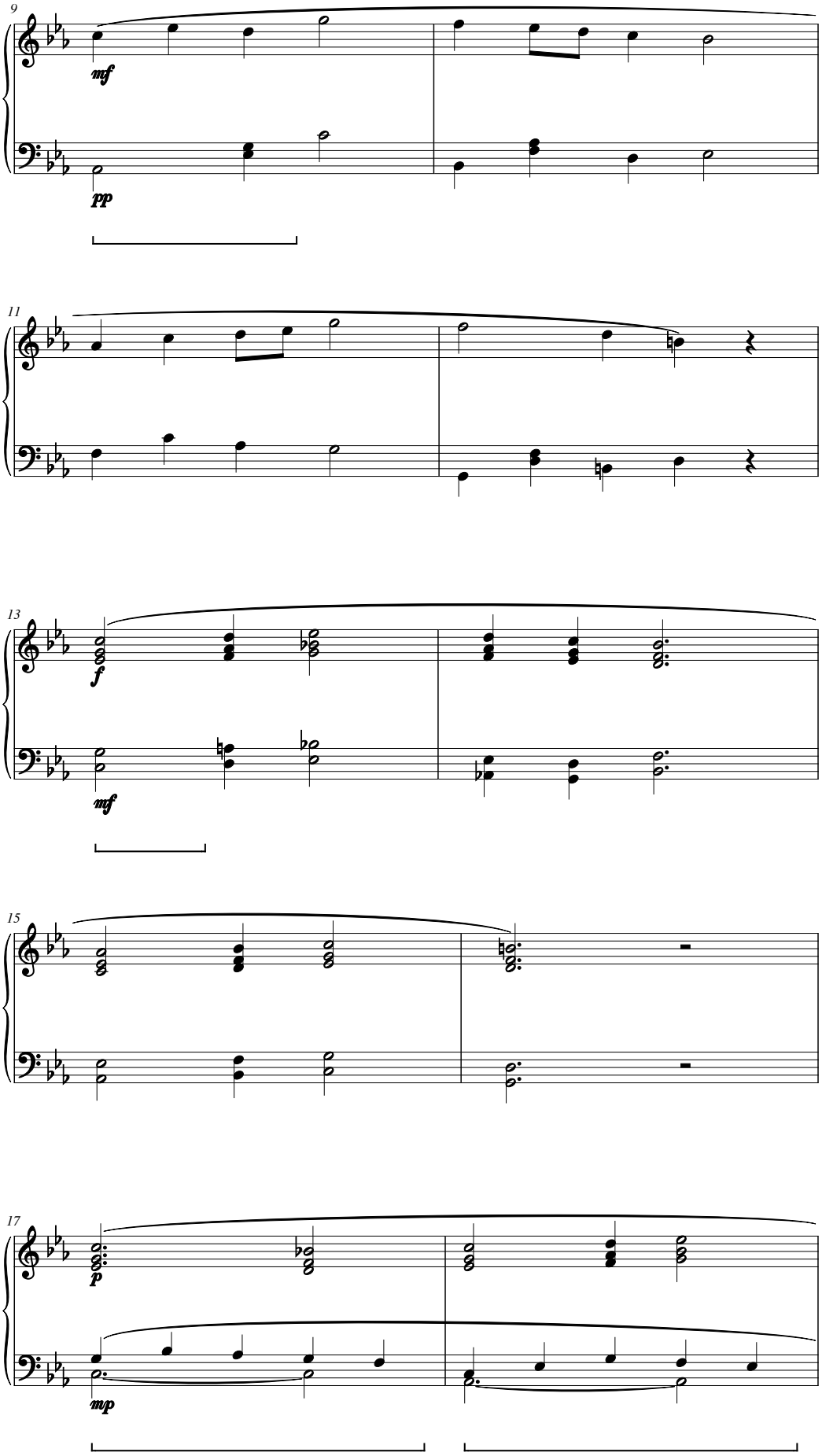

Myrtle Belvedere
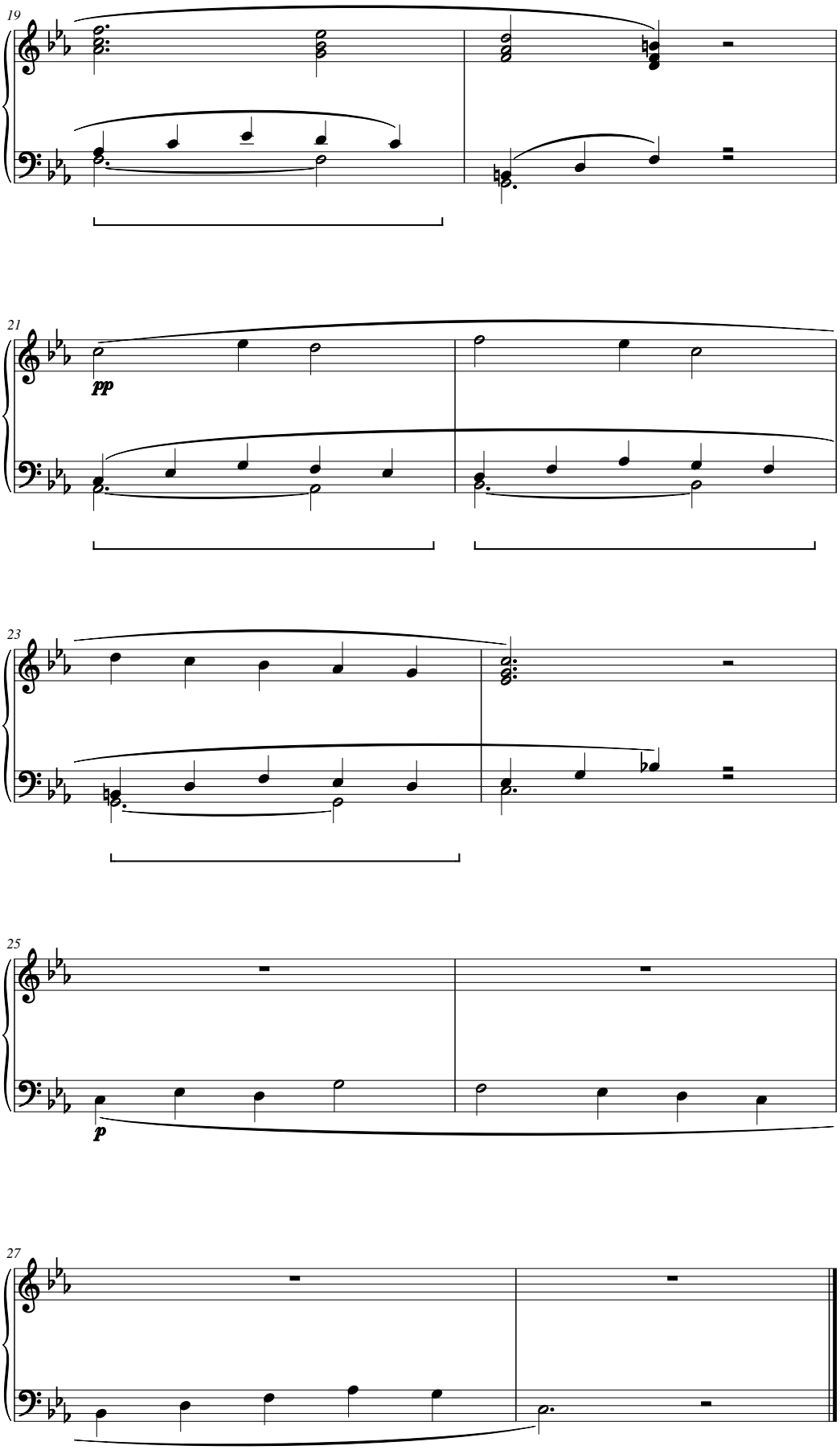
CWS Op. 319