# Willow Cantilena

CWS Op. 321

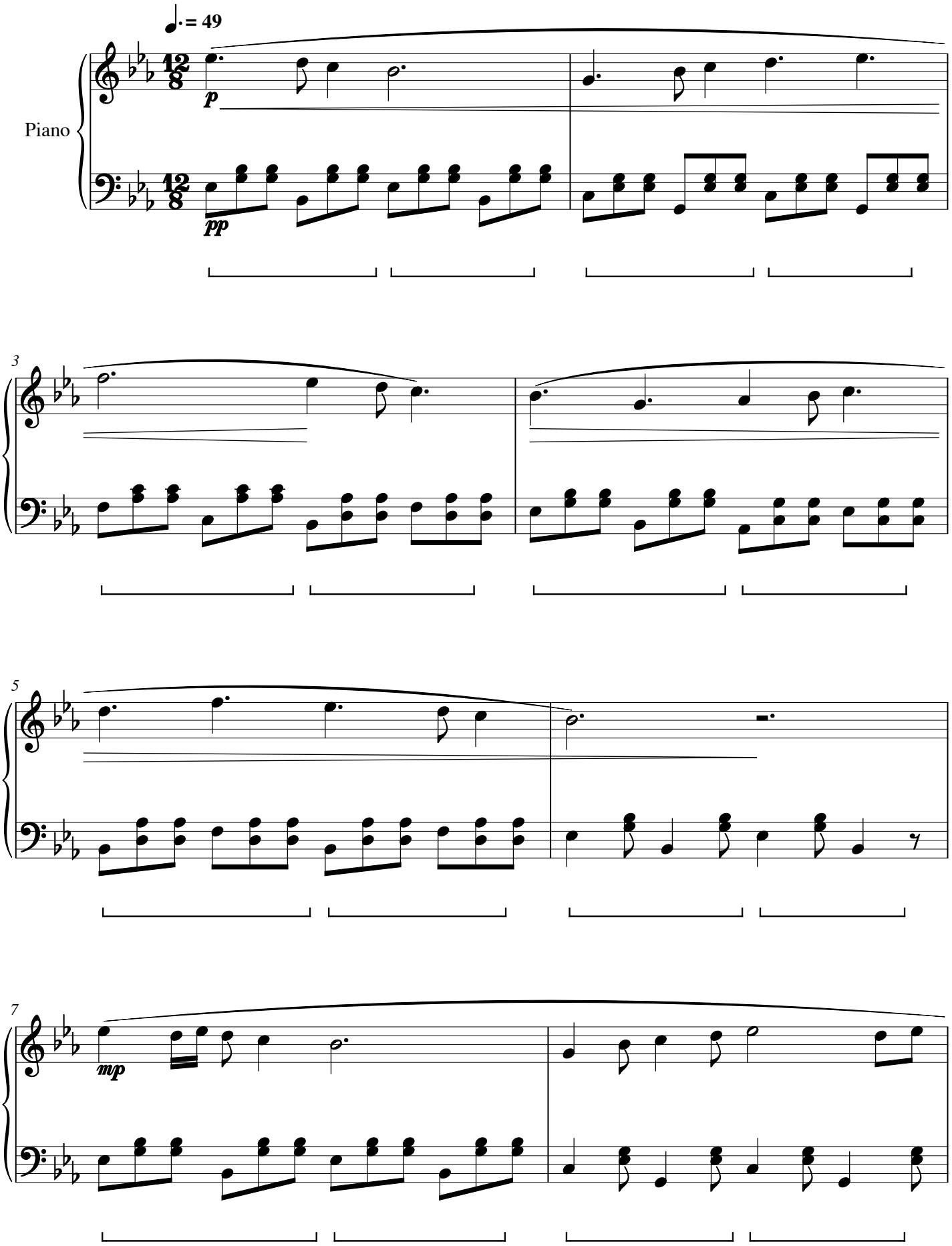

# Willow Cantilena

CWS Op. 321

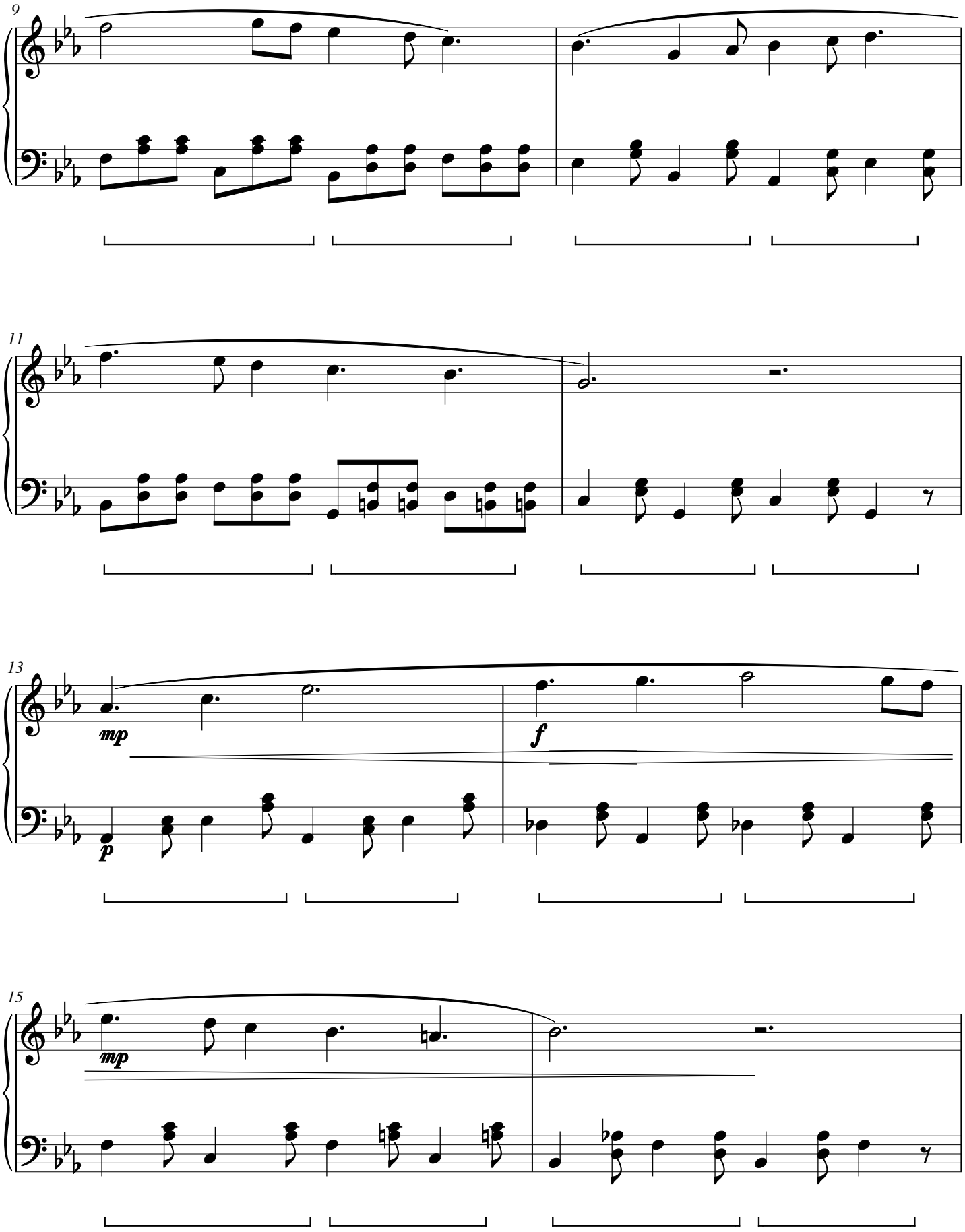

# Willow Cantilena

CWS Op. 321

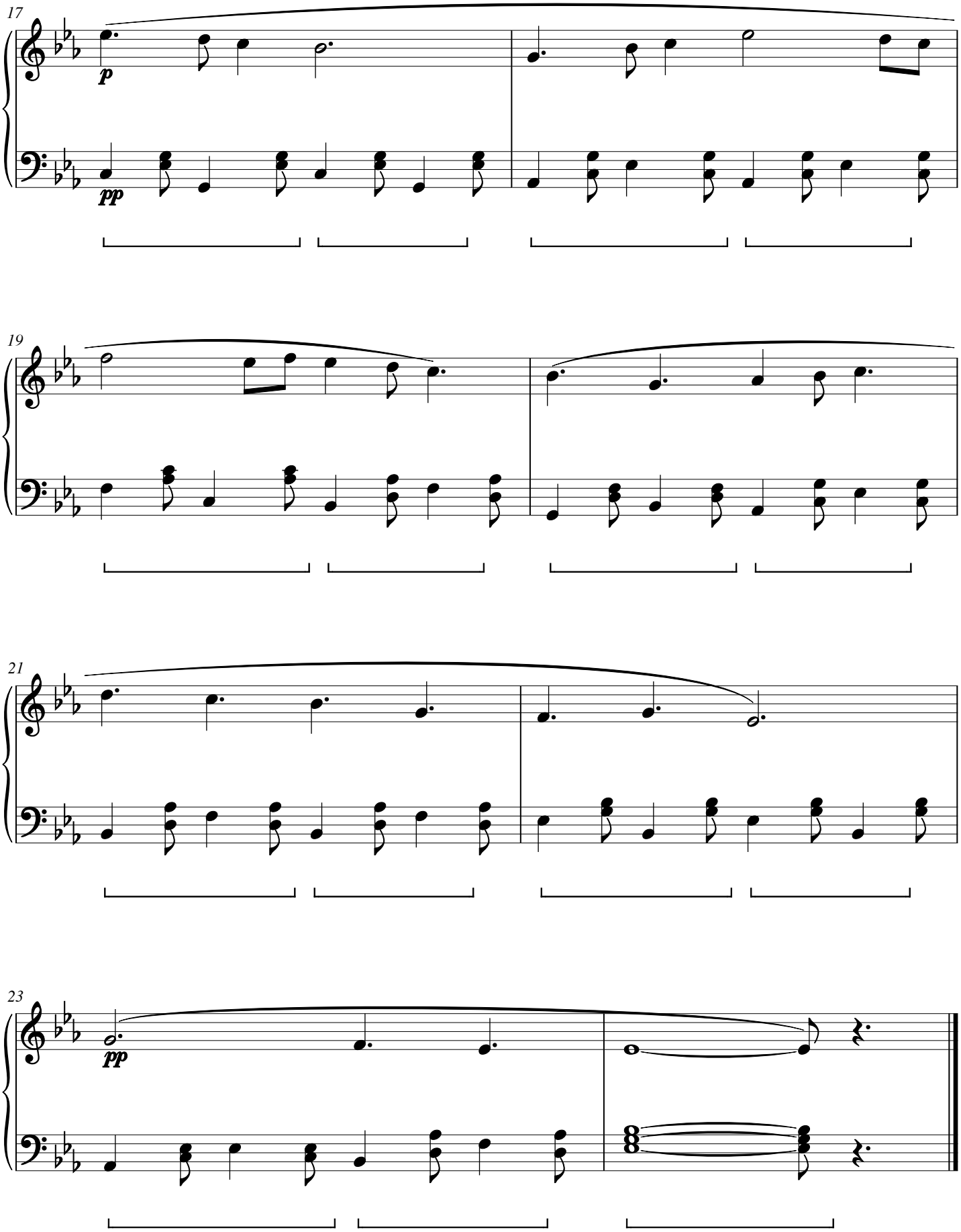

# Myrtle Reverie

CWS Op. 322

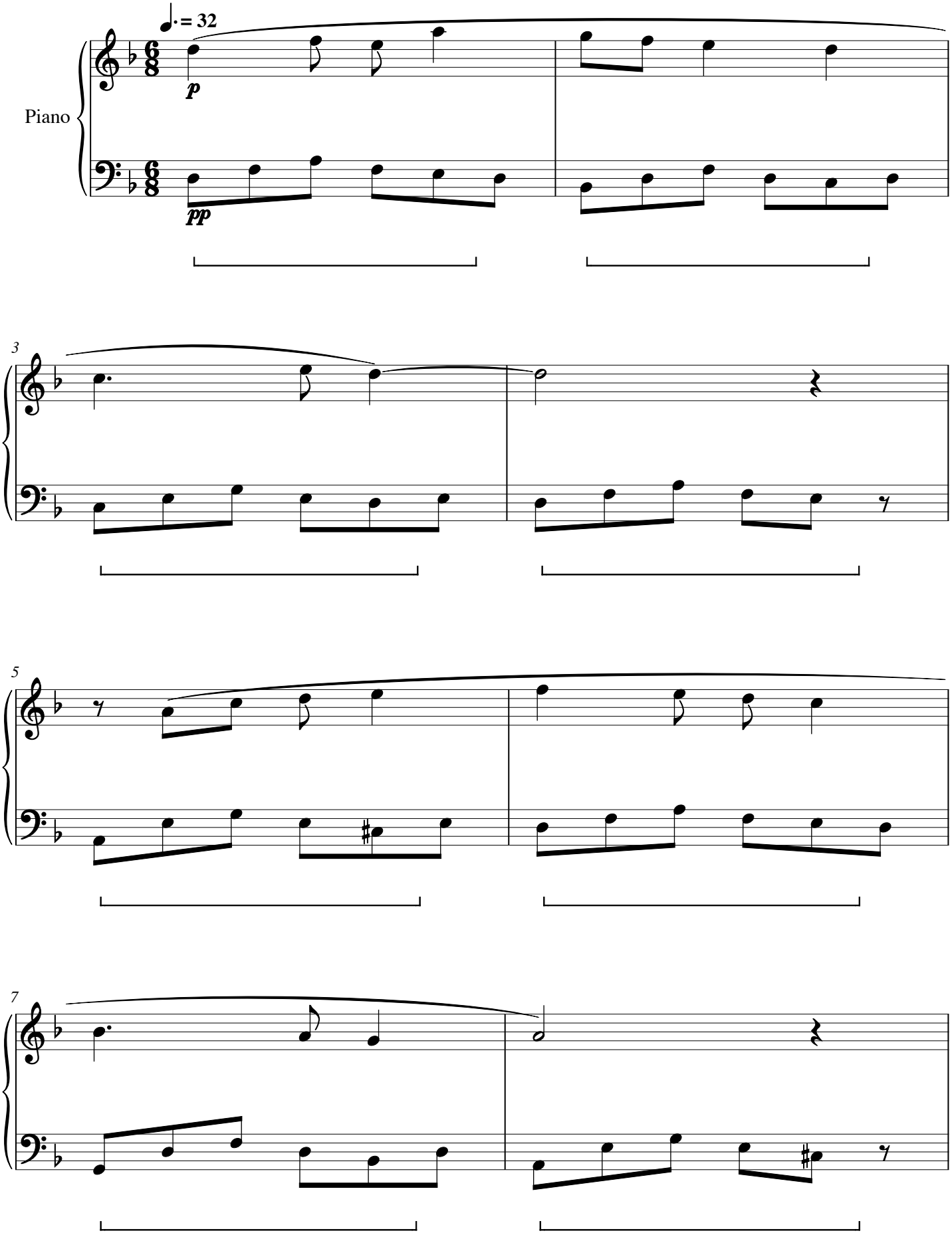

# Myrtle Reverie

CWS Op. 322

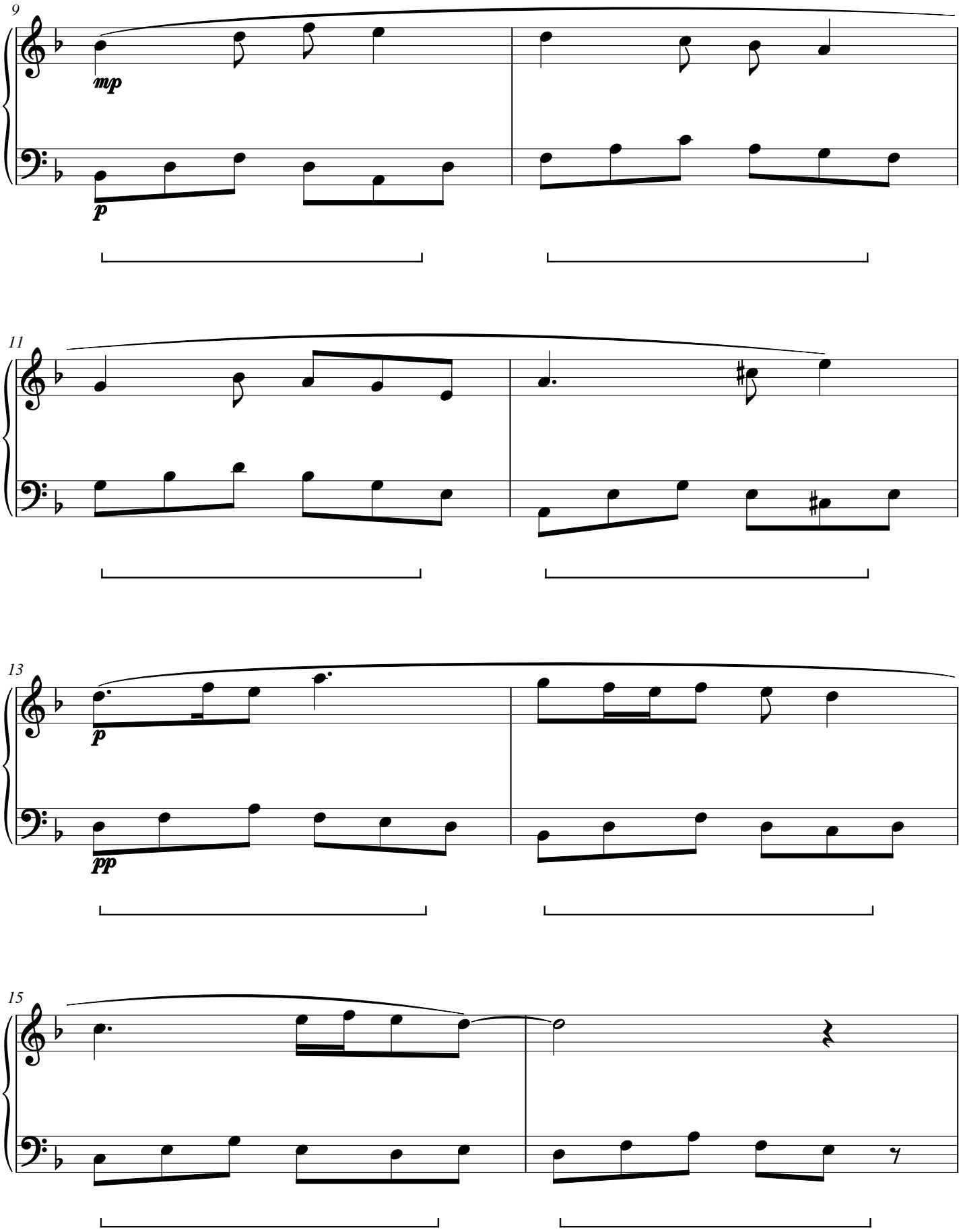

# Myrtle Reverie

CWS Op. 322

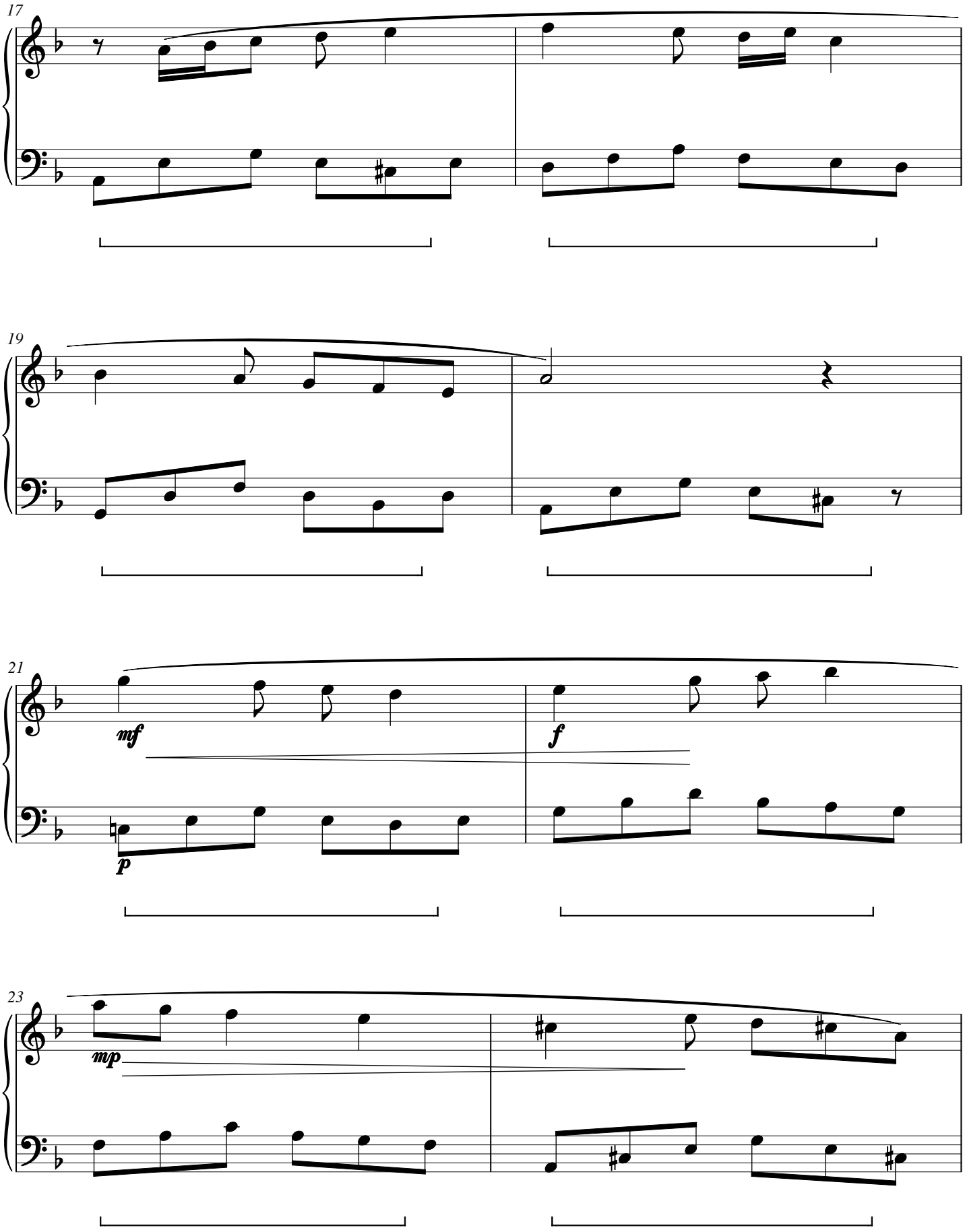

# Myrtle Reverie

CWS Op. 322

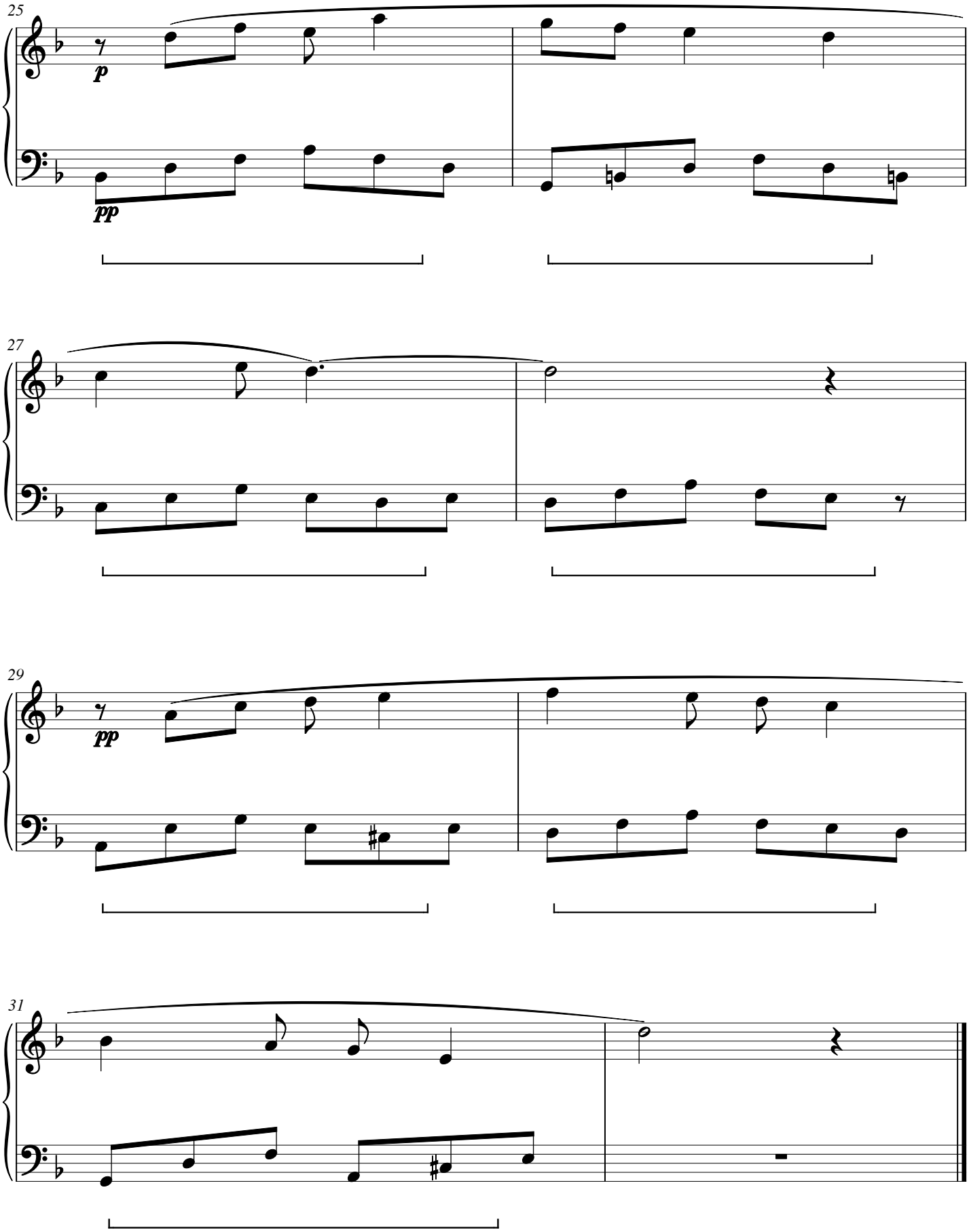

# Amber Promenade

CWS Op. 323

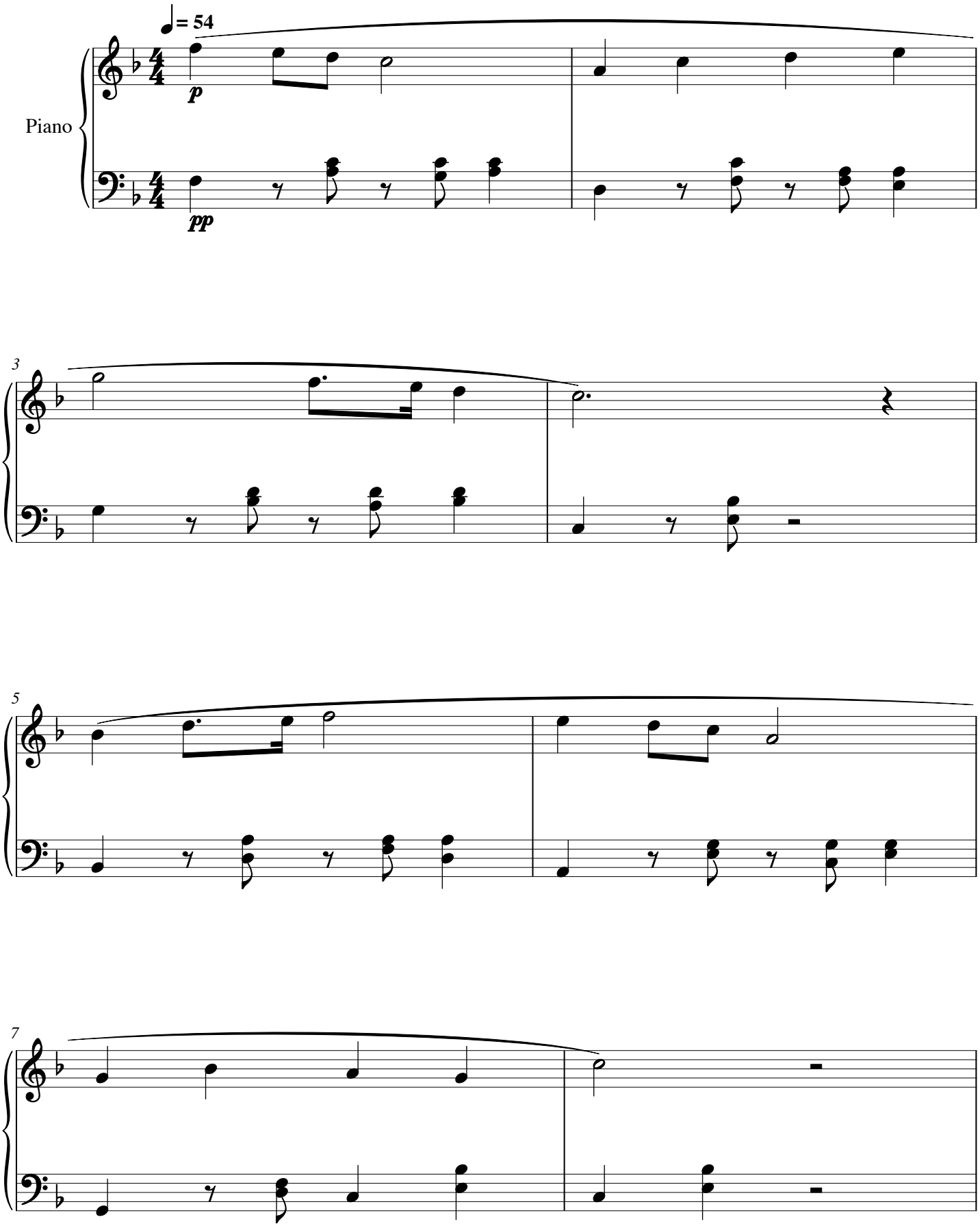

# Amber Promenade

CWS Op. 323

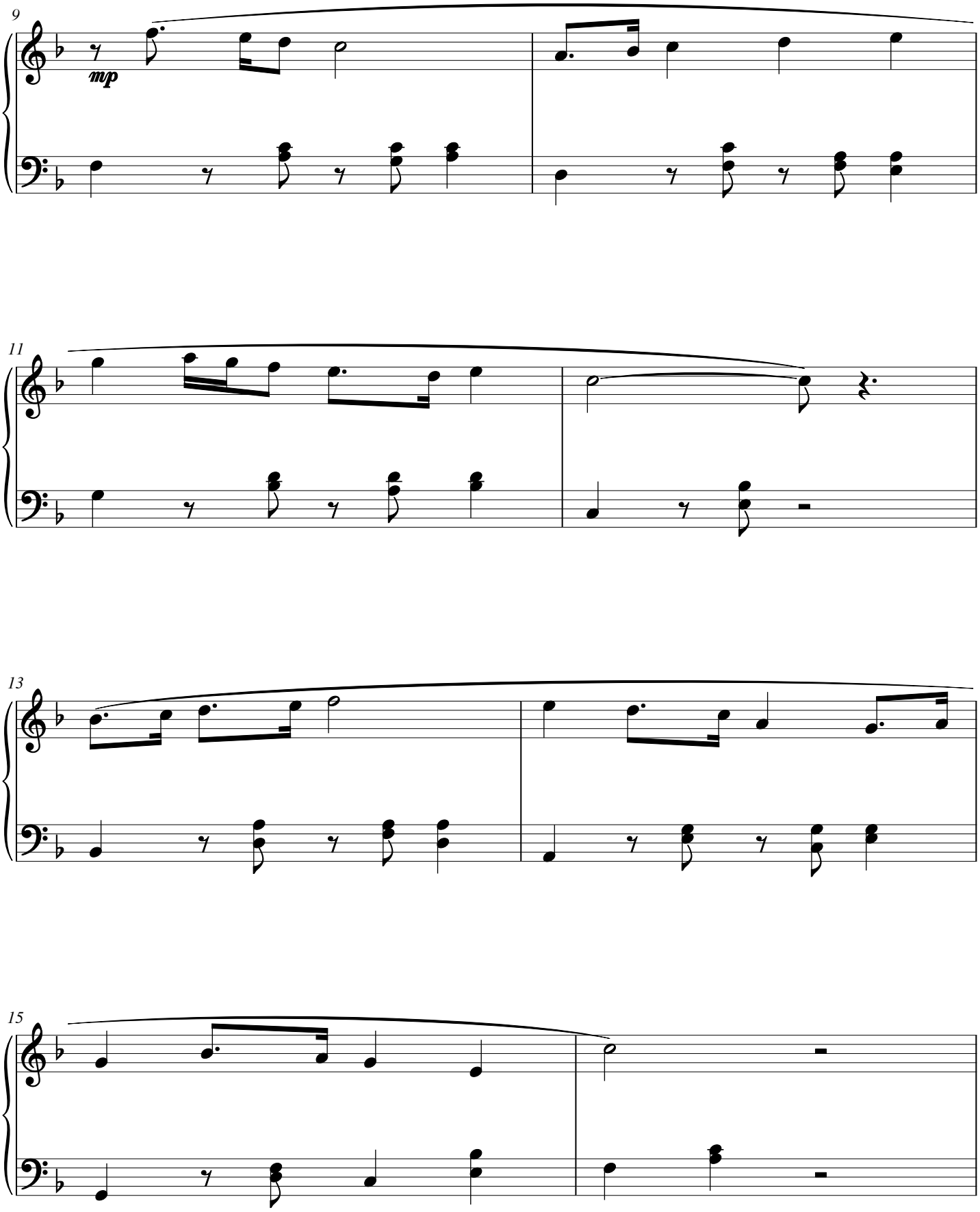

# Amber Promenade

CWS Op. 323

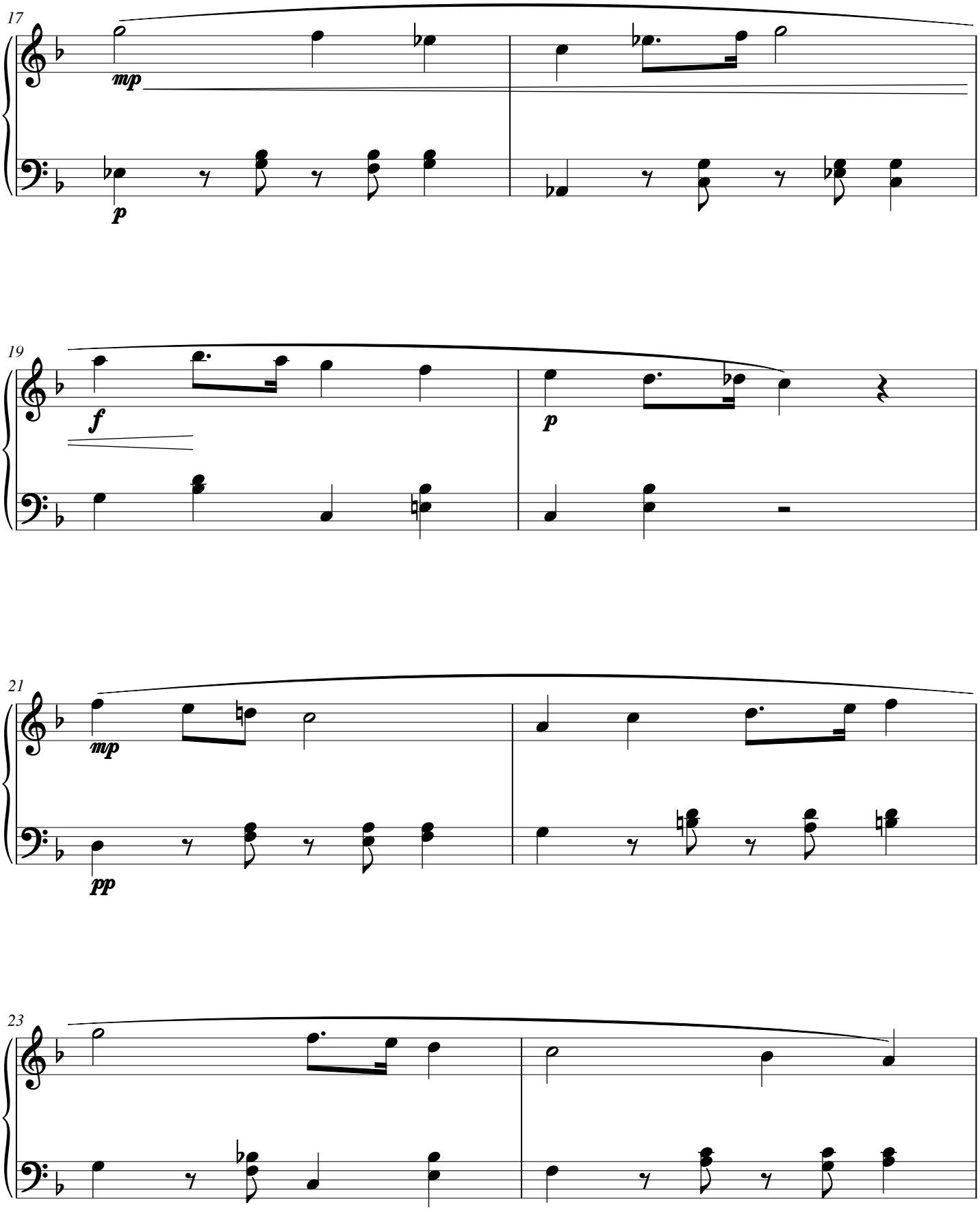

# Amber Promenade

CWS Op. 323

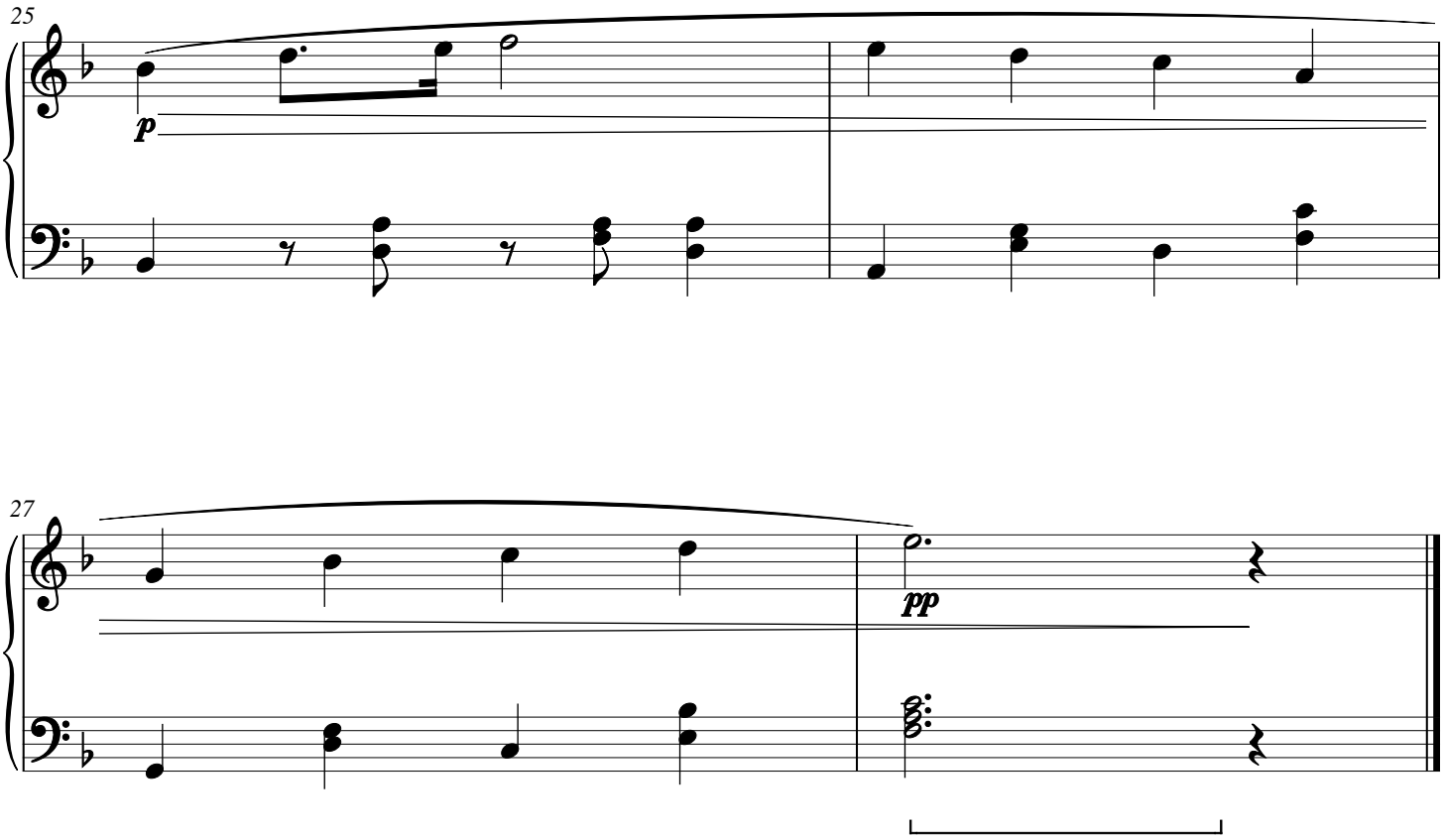

# Birch Aubade

CWS Op. 324

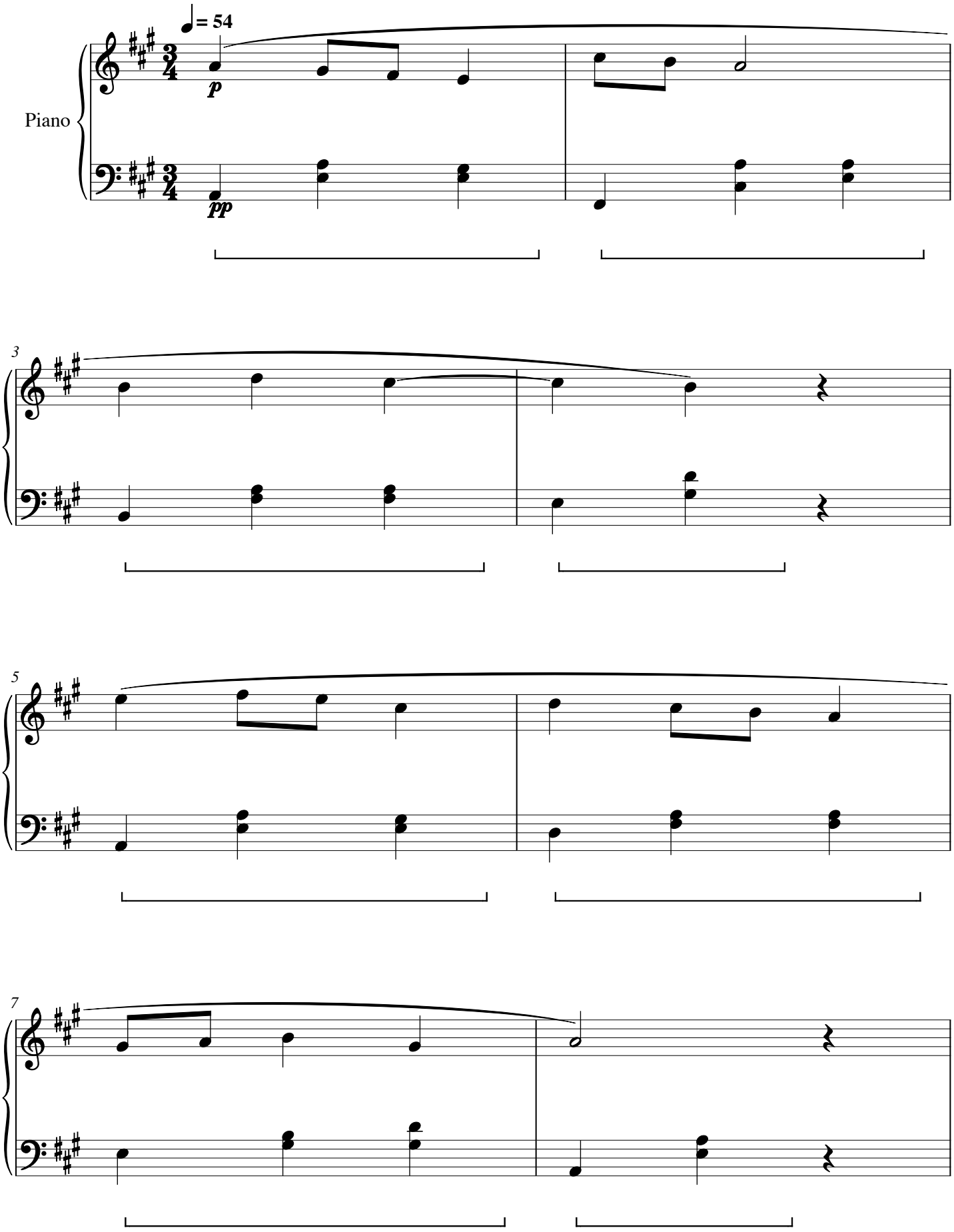

# Birch Aubade

CWS Op. 324

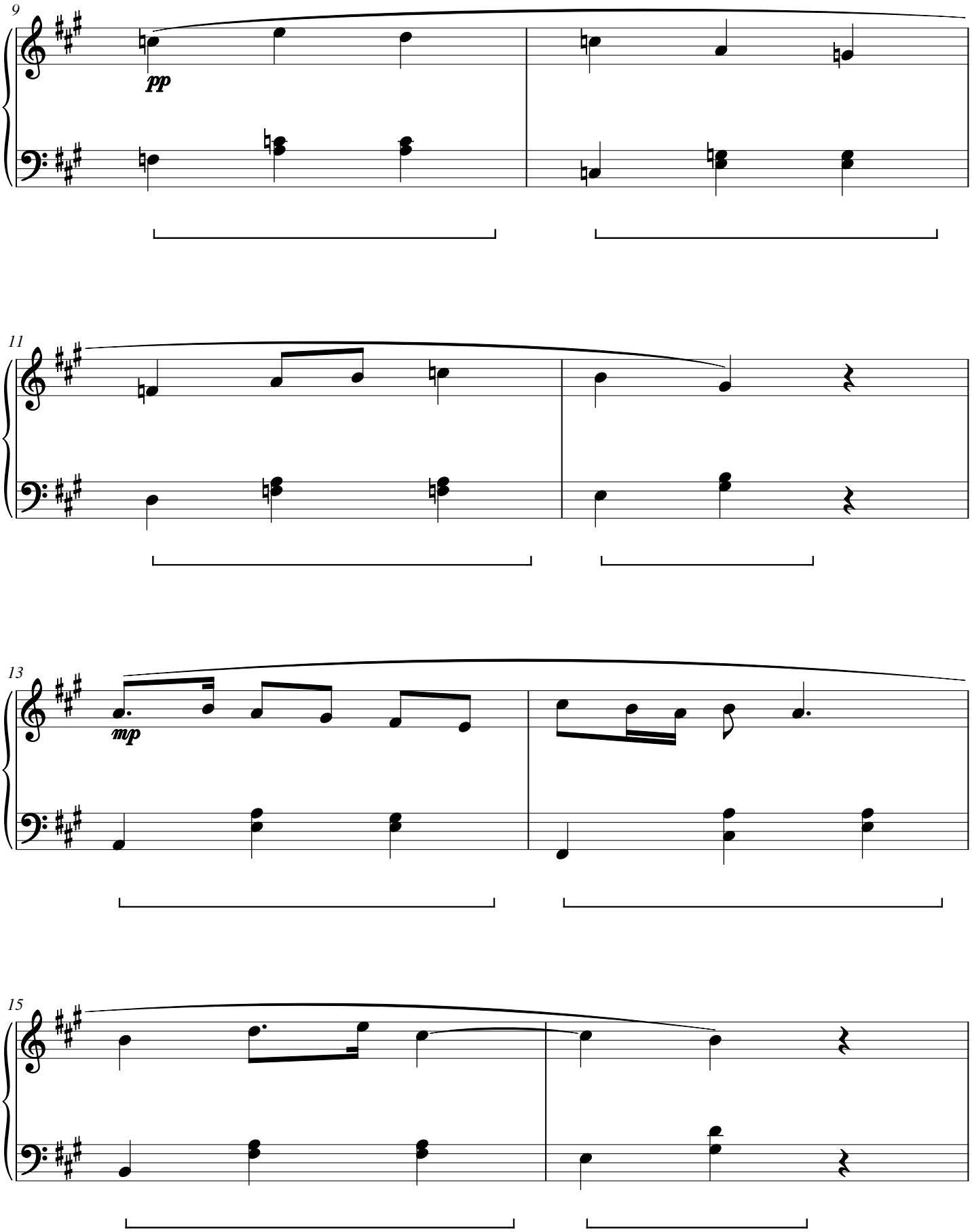

# Birch Aubade

CWS Op. 324

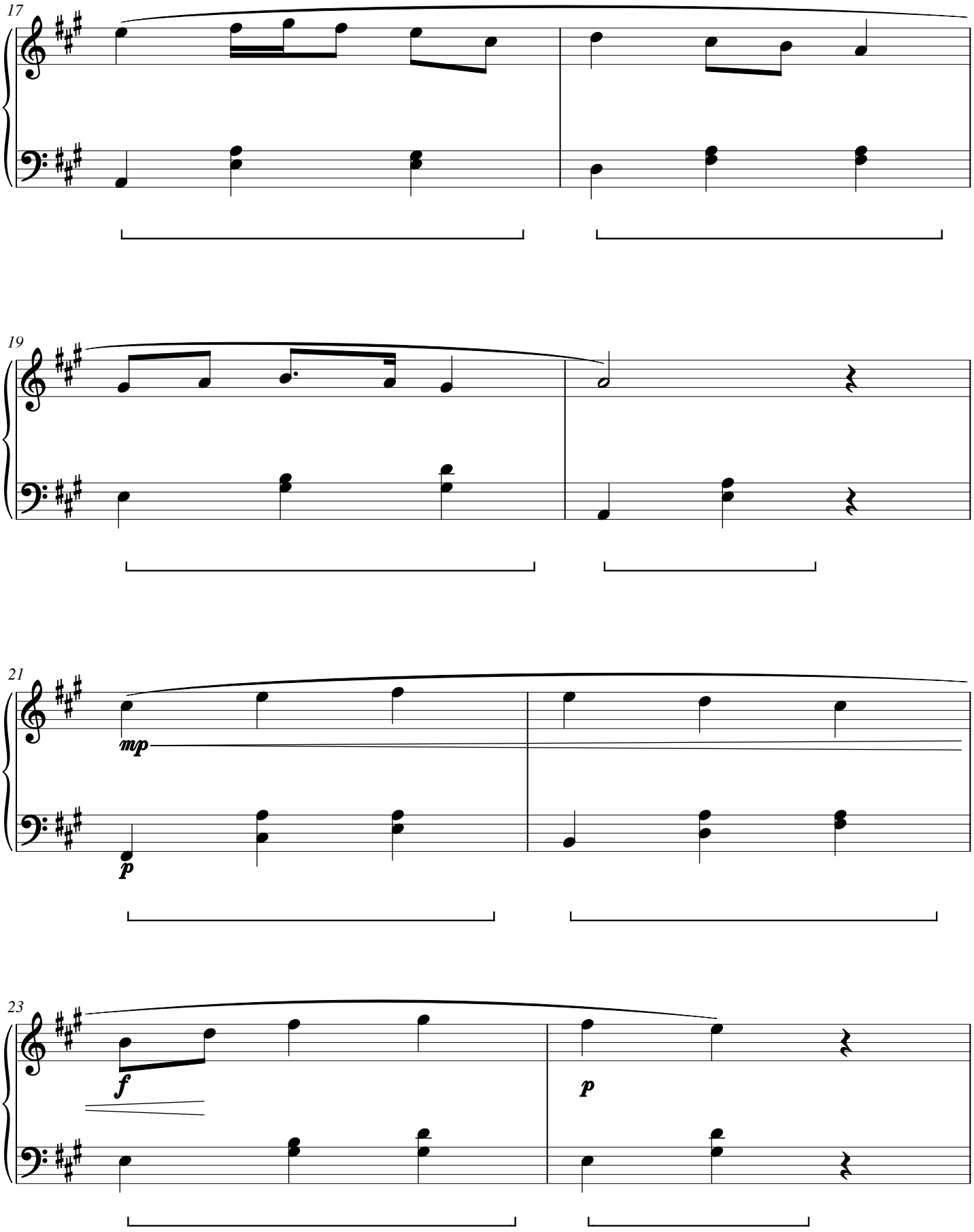

# Birch Aubade

CWS Op. 324

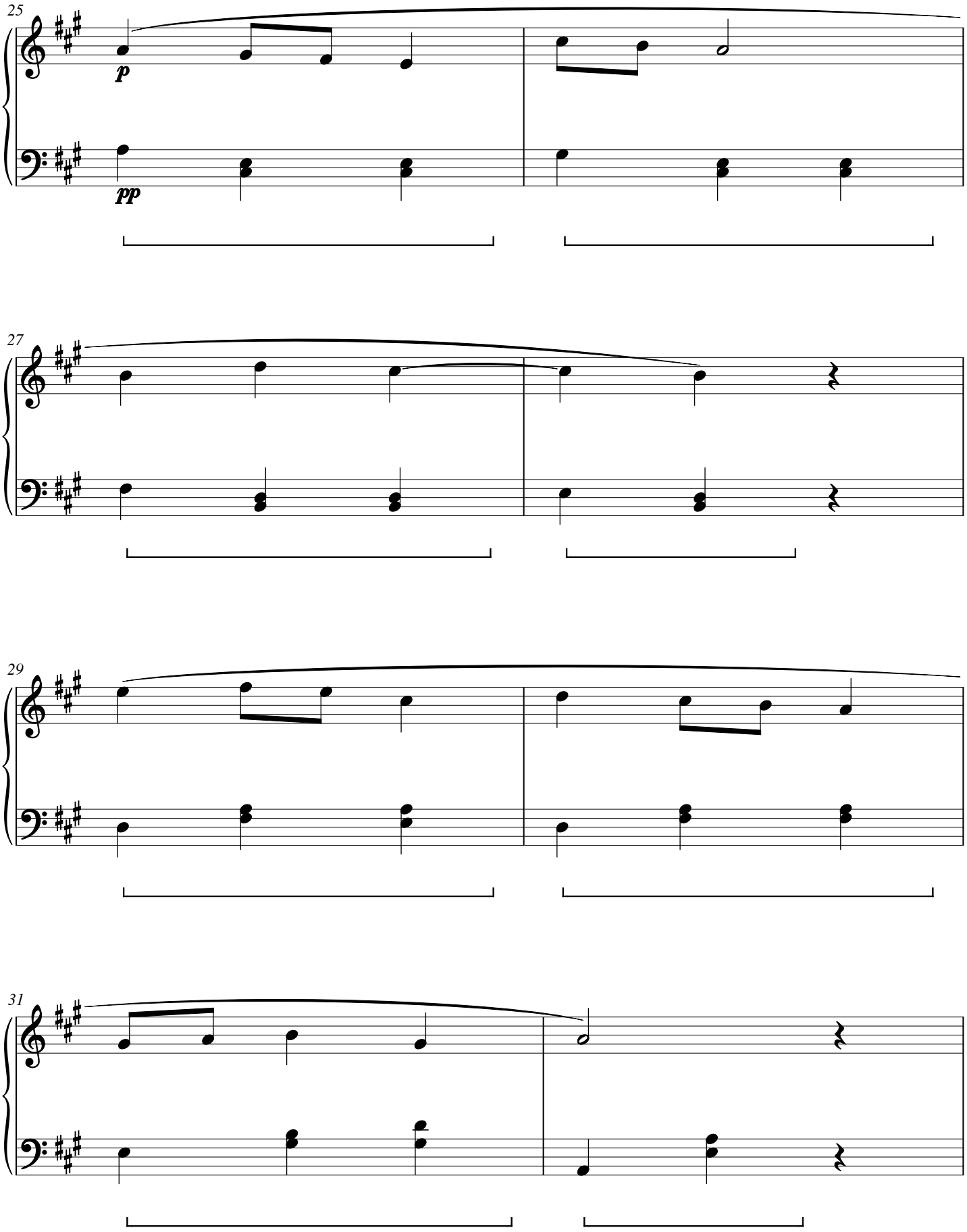

# Birch Aubade

CWS Op. 324

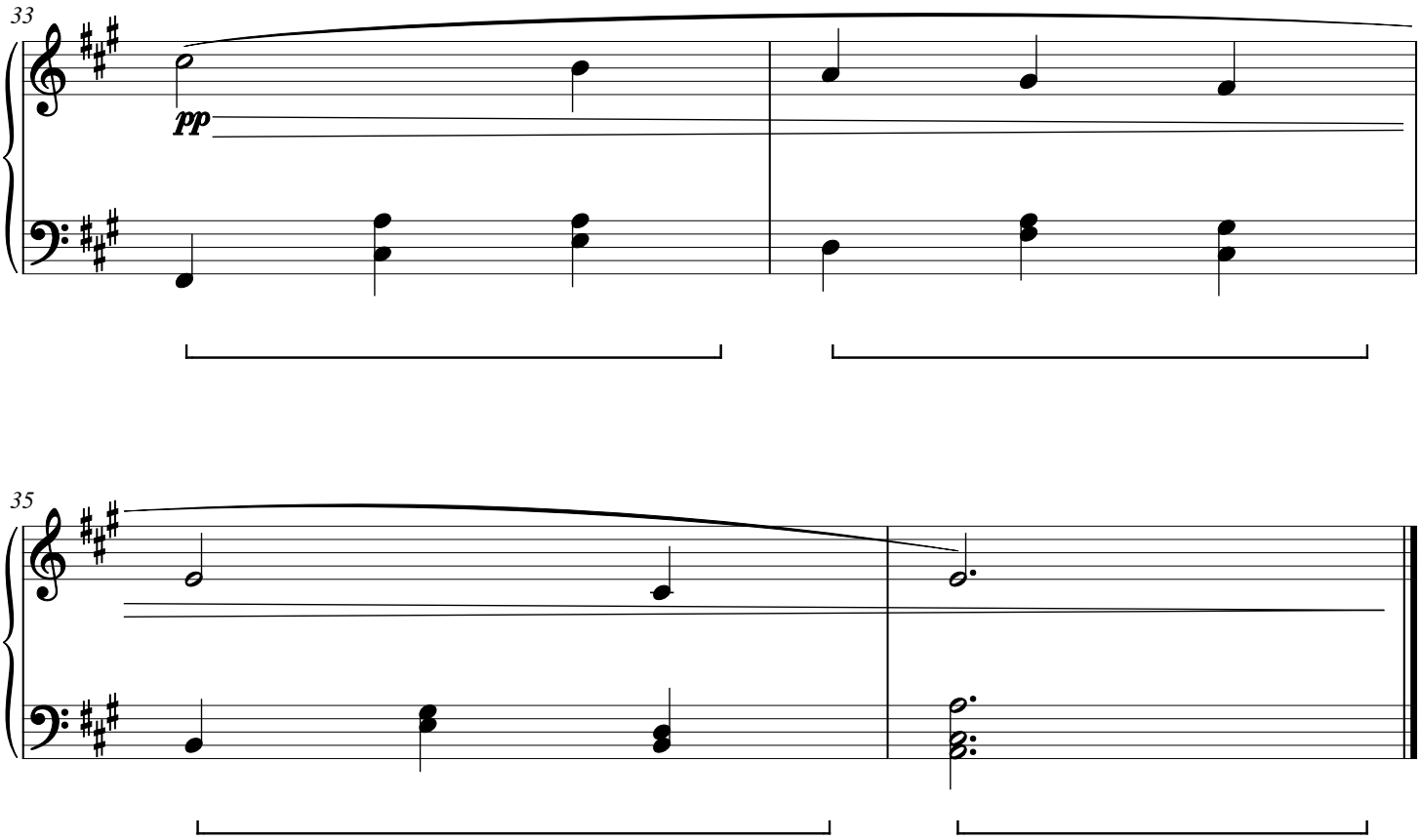

# Sedge Lantern

CWS Op. 325

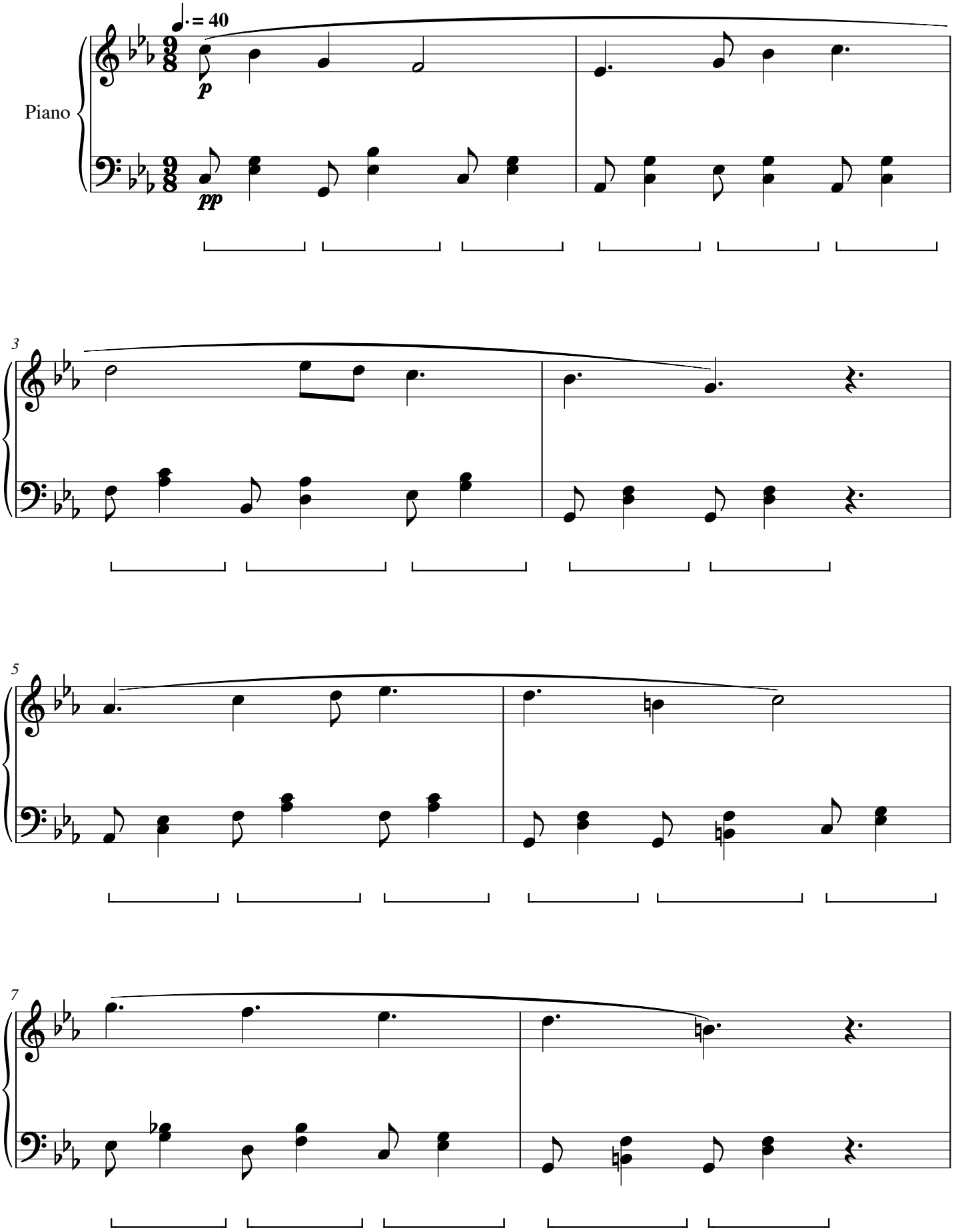

# Sedge Lantern

CWS Op. 325

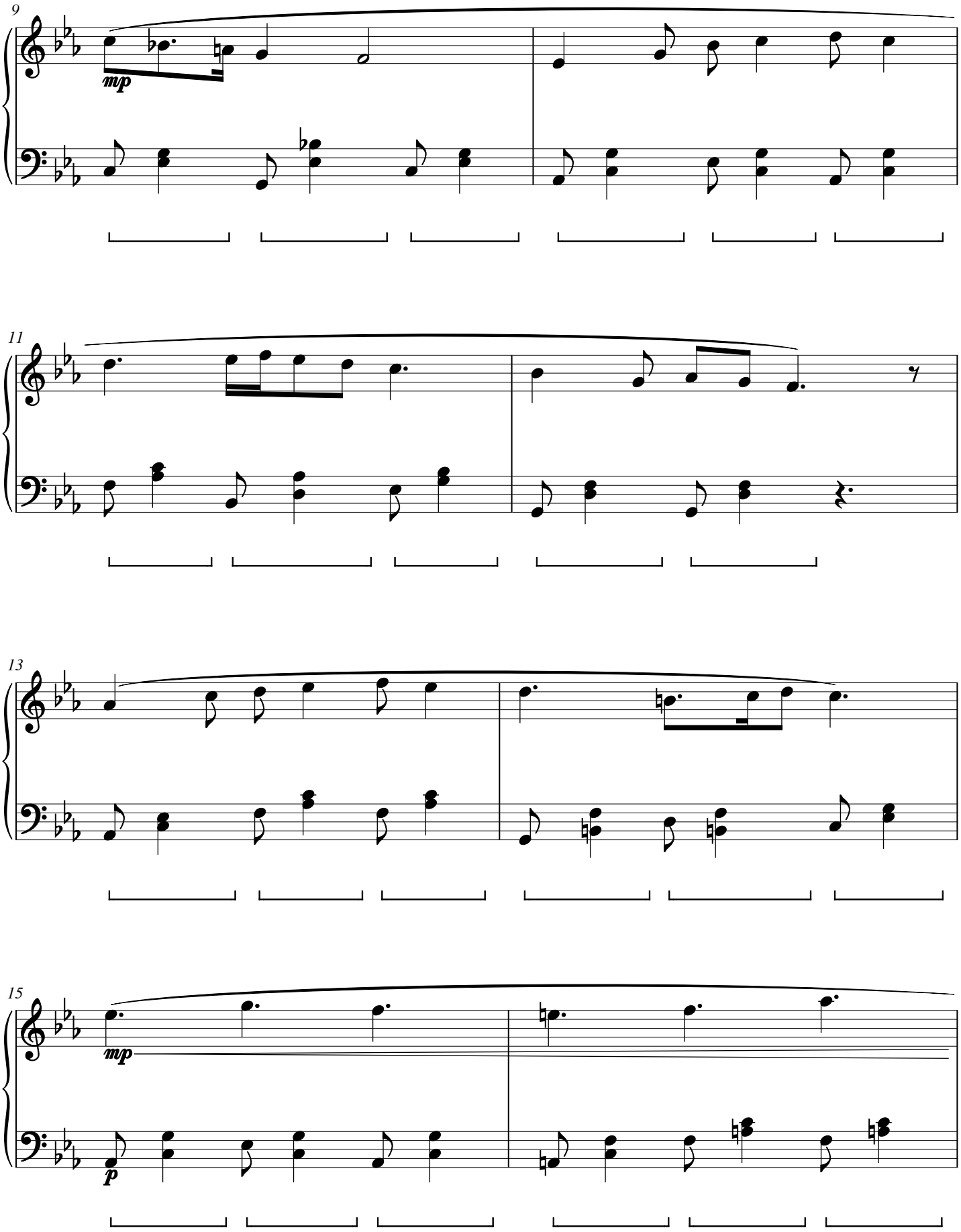

# Sedge Lantern

CWS Op. 325

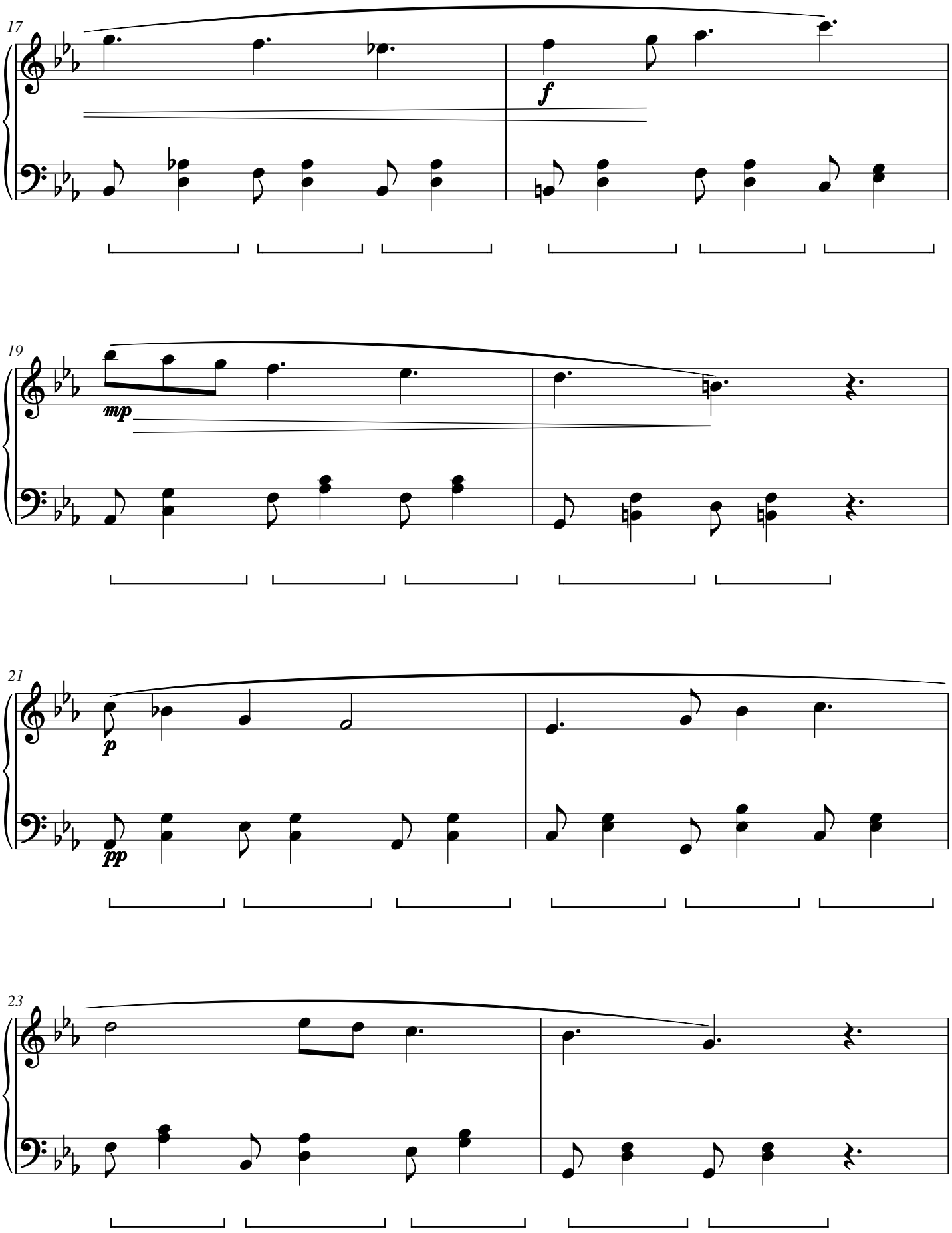

# Sedge Lantern

CWS Op. 325

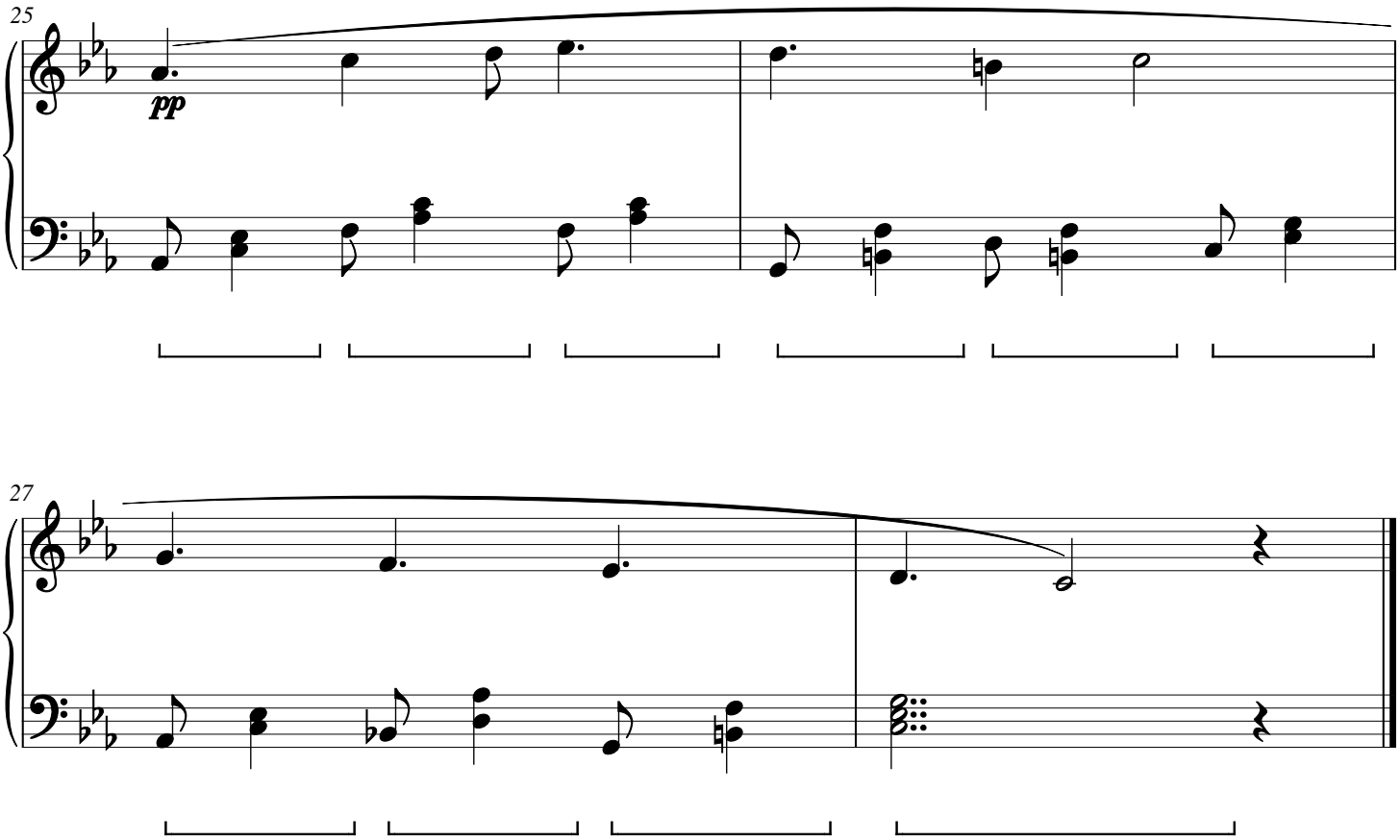

# Iris Portico

CWS Op. 326

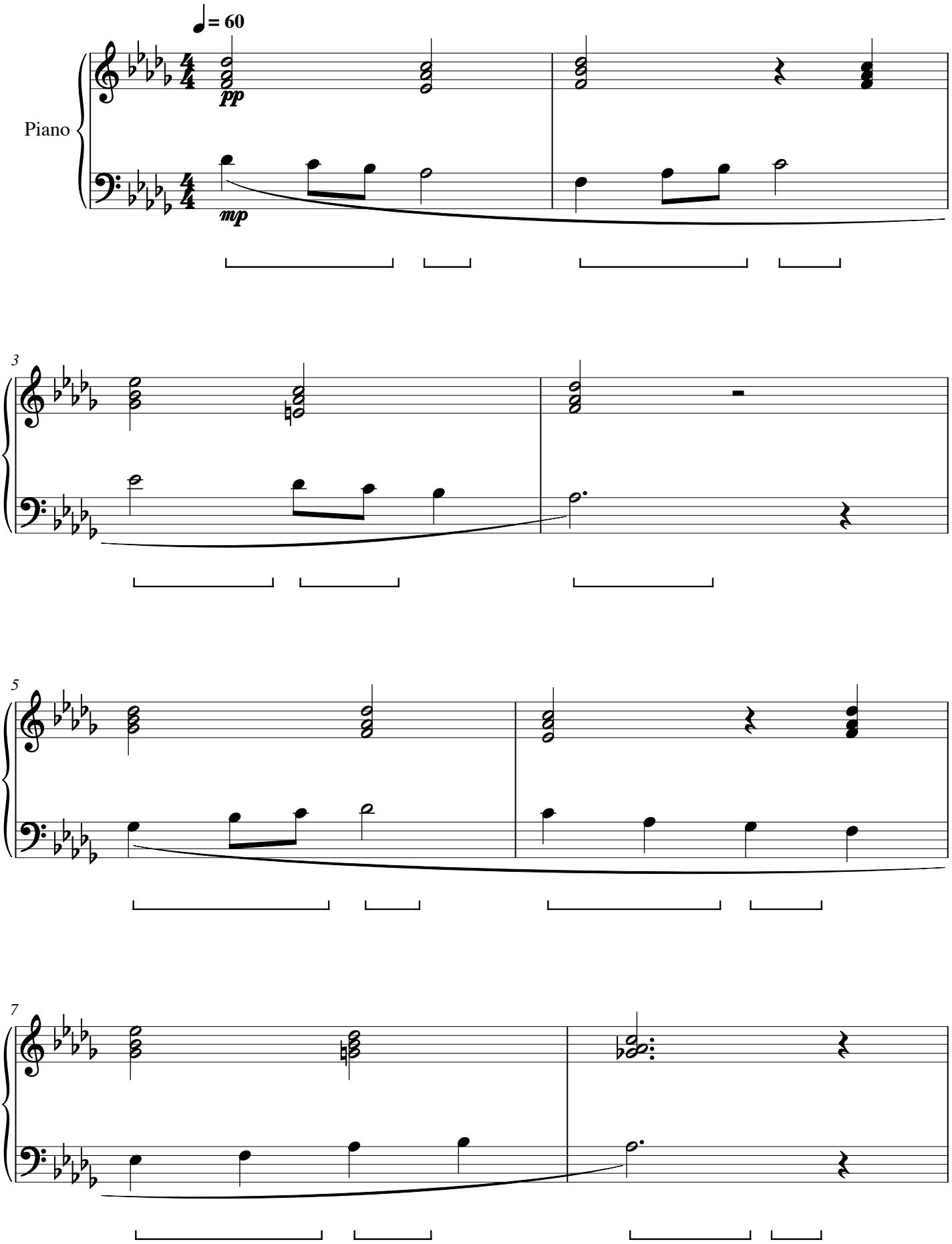

# Iris Portico

CWS Op. 326

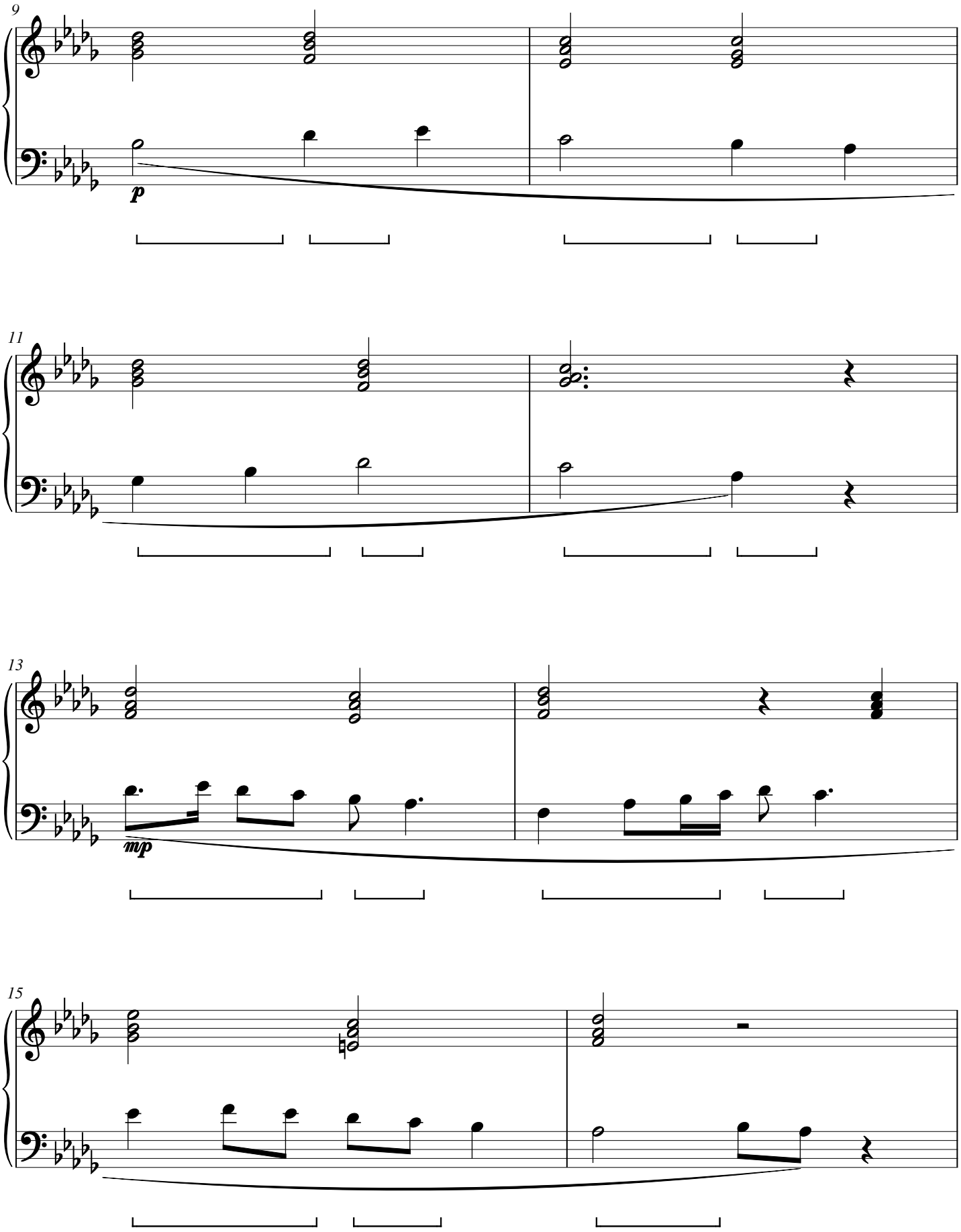

# Iris Portico

CWS Op. 326

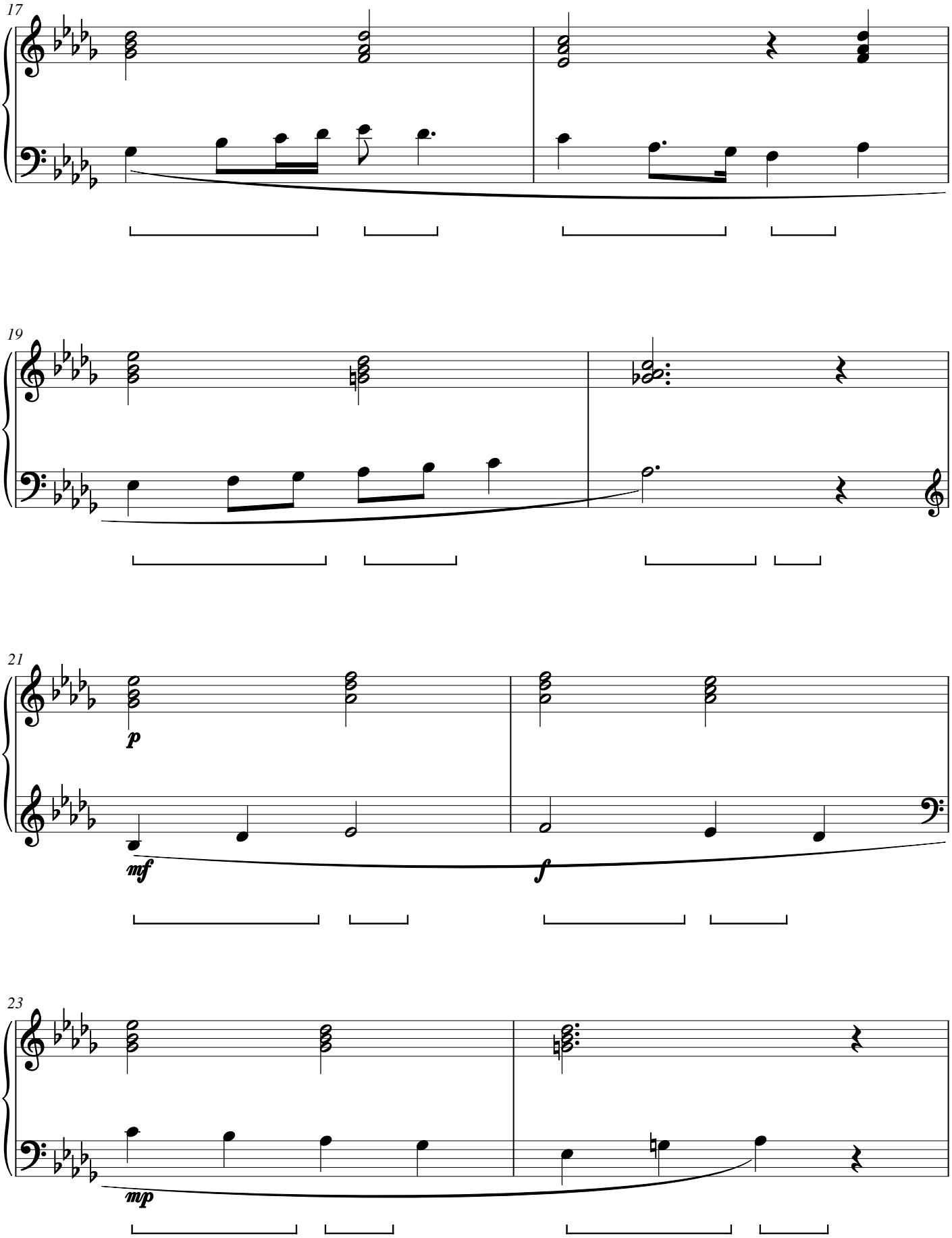

# Iris Portico

CWS Op. 326

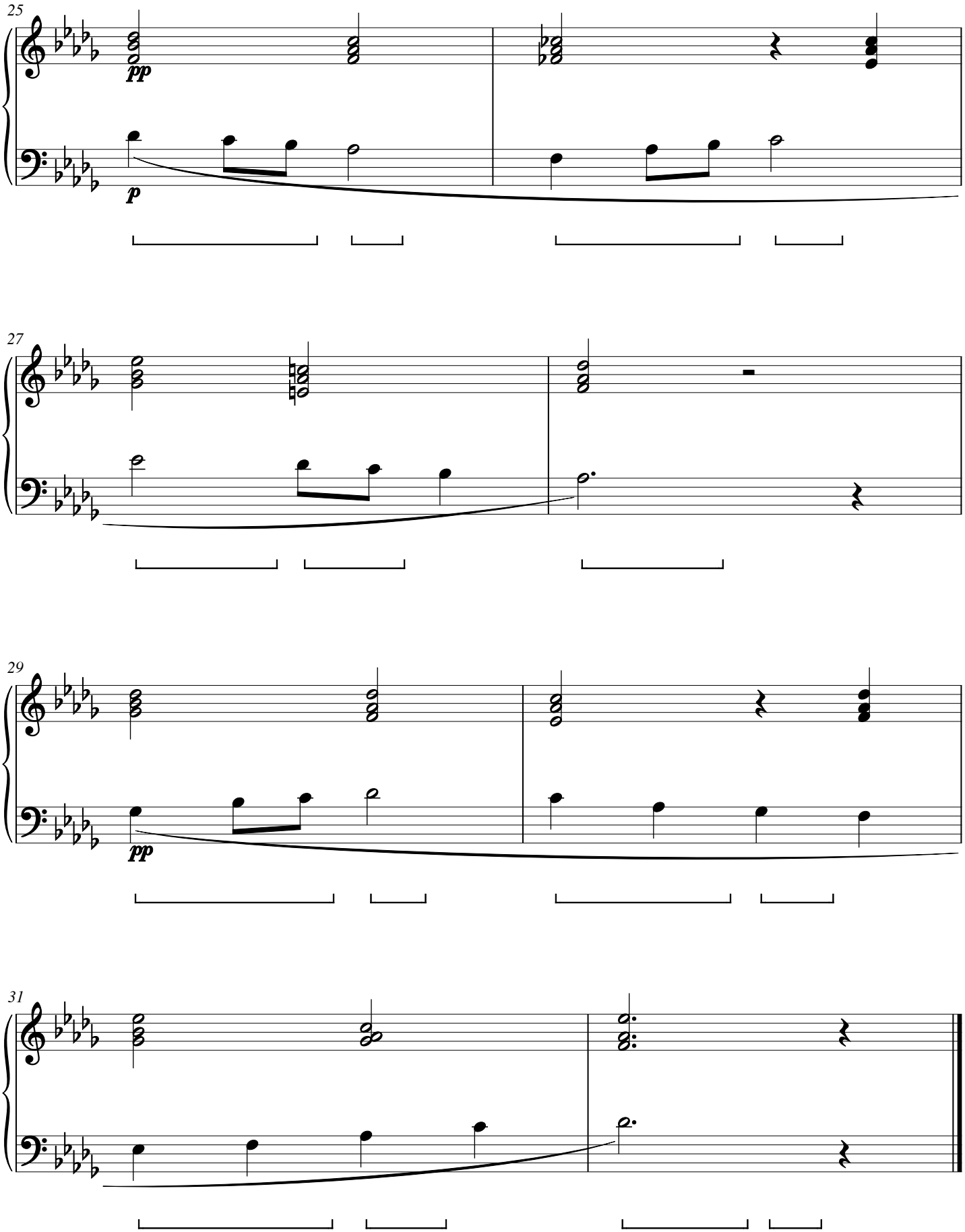

# Clover Reverie

CWS Op. 327

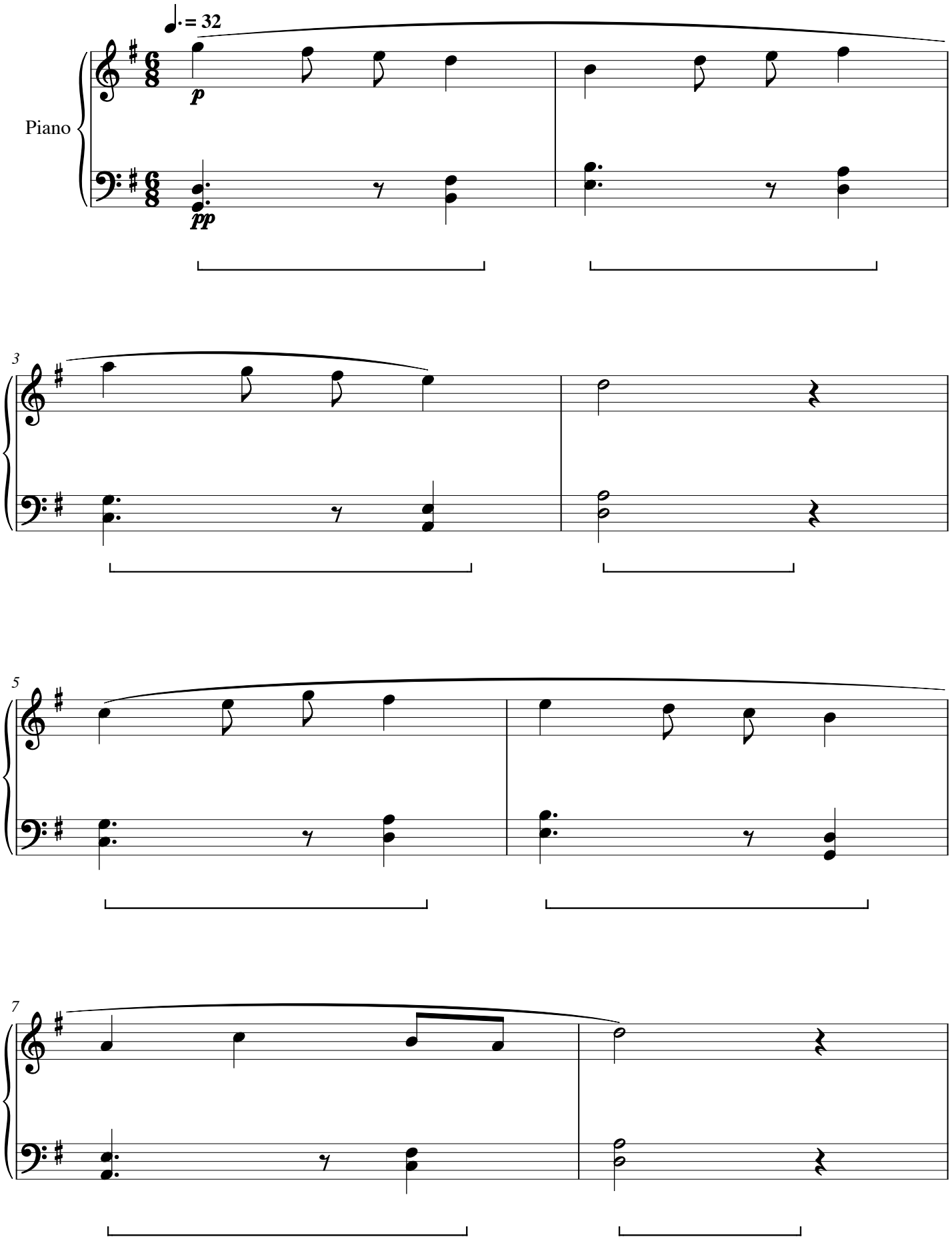

# Clover Reverie

CWS Op. 327

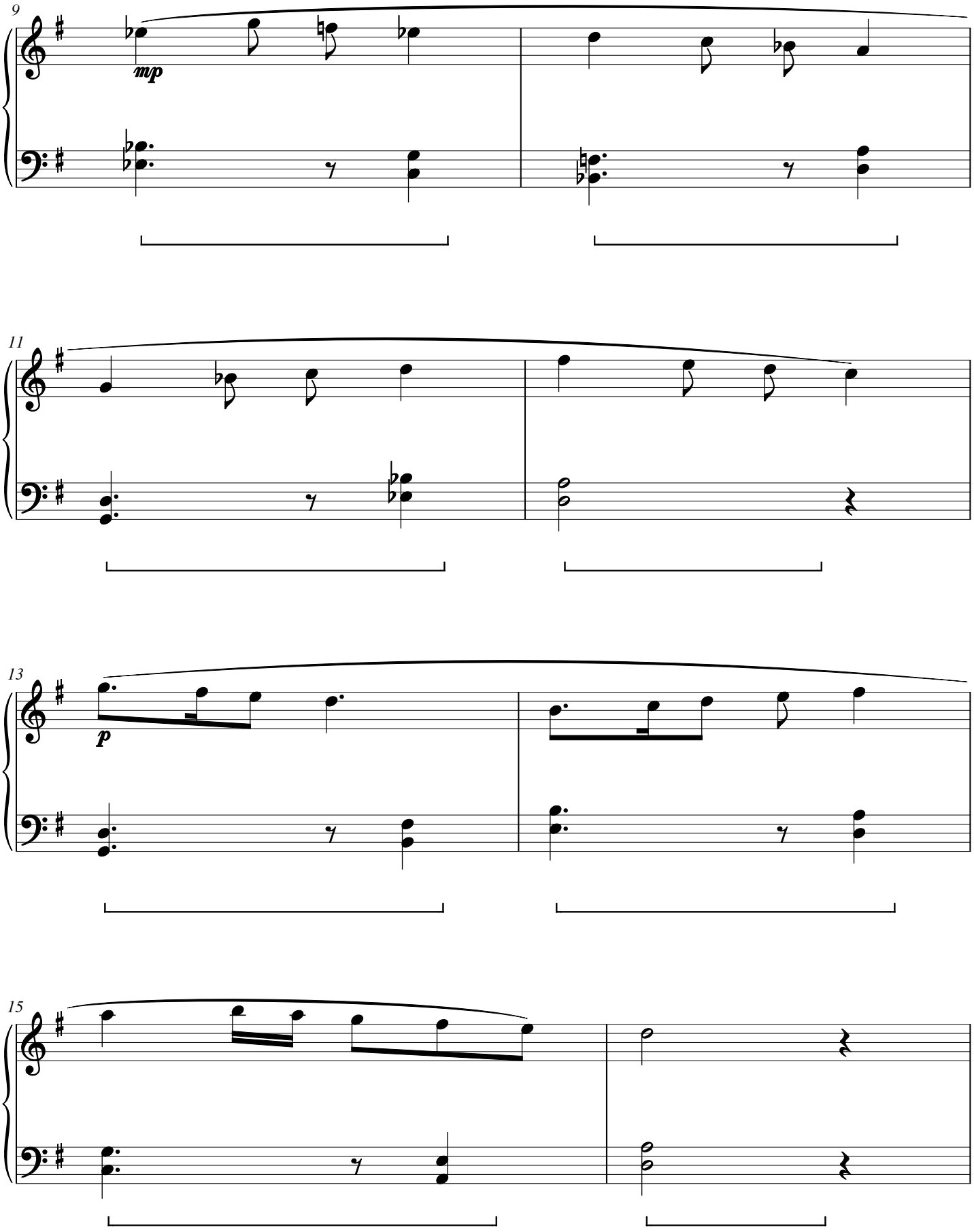

# Clover Reverie

CWS Op. 327

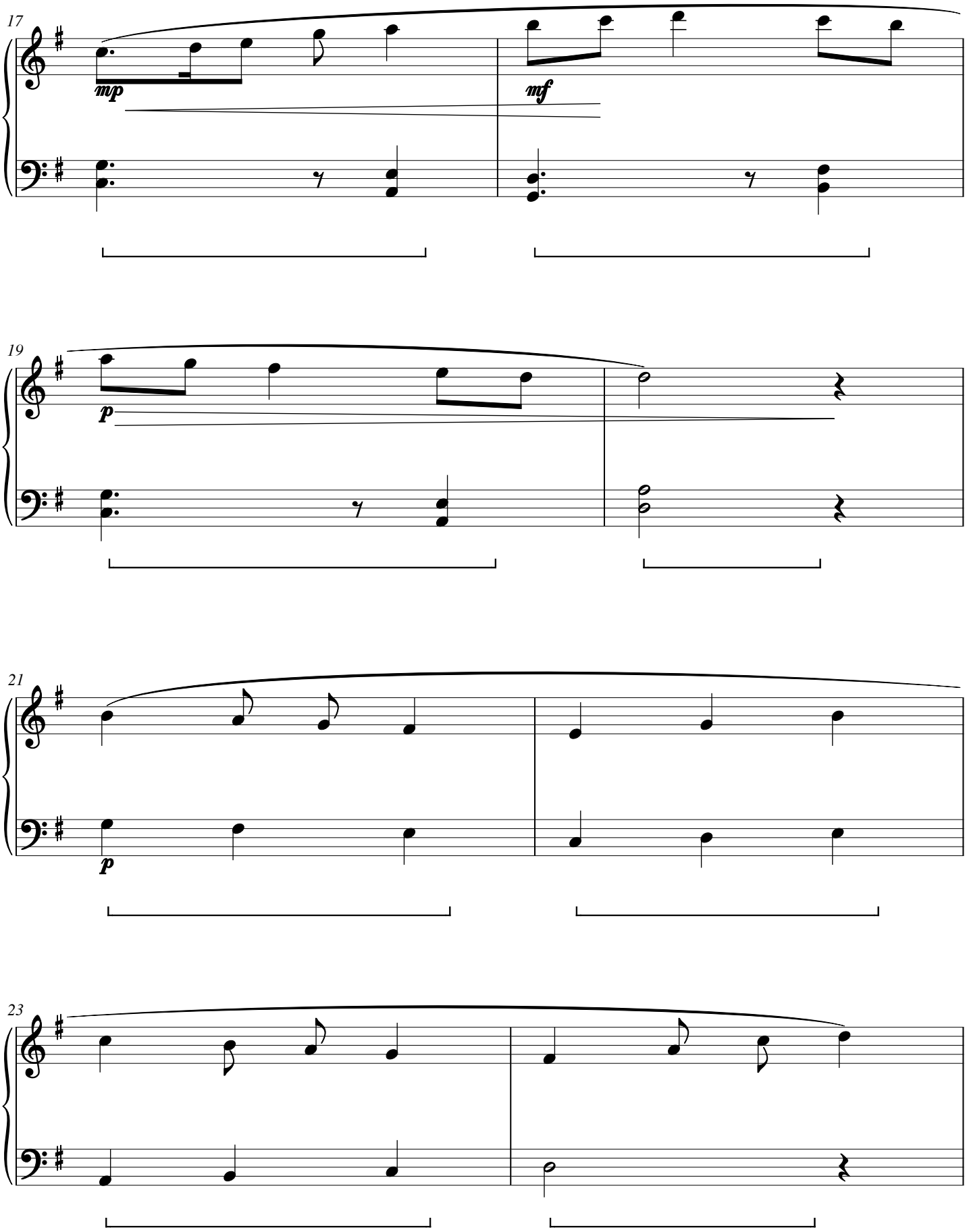

# Clover Reverie

CWS Op. 327

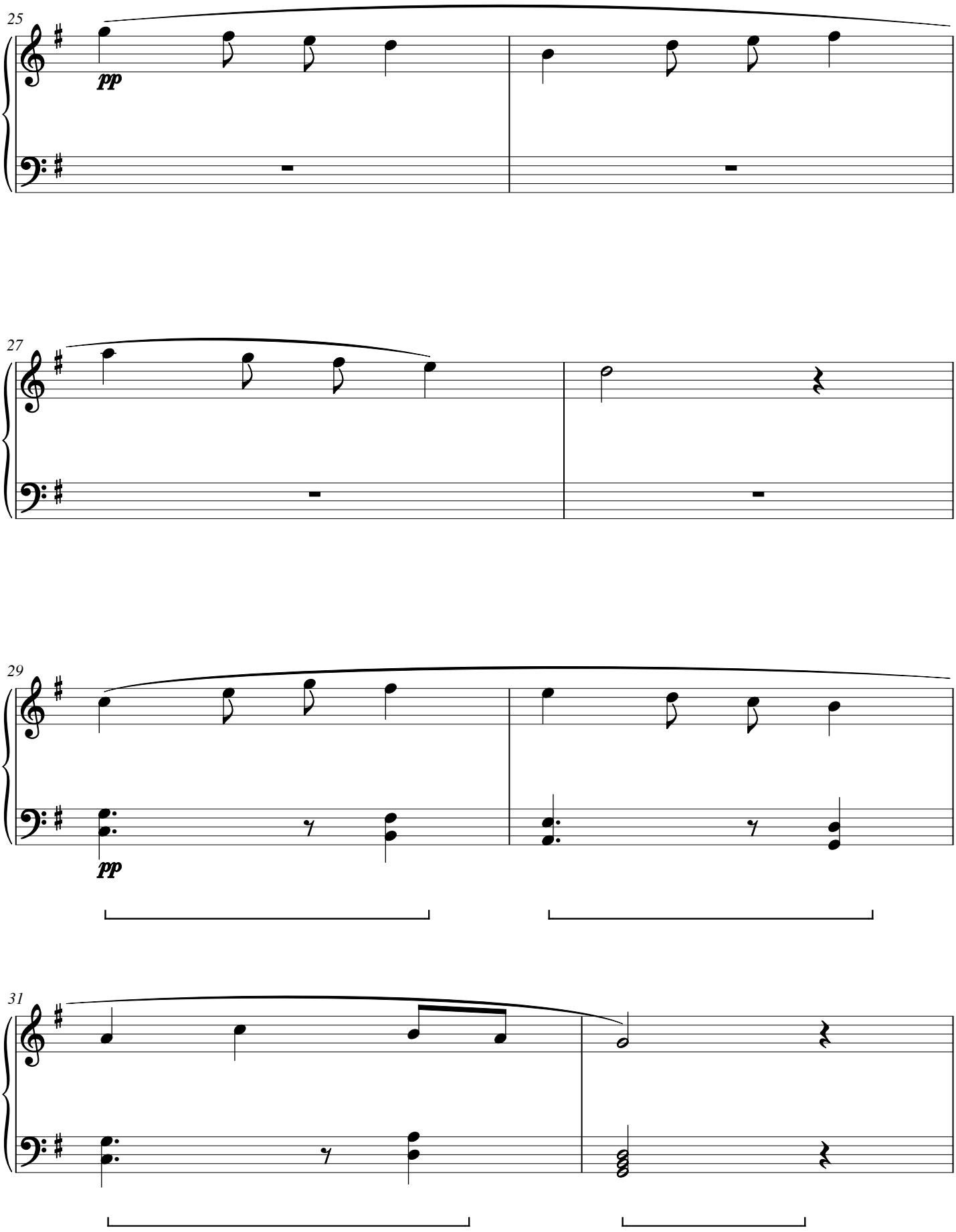

# Clover Reverie

CWS Op. 327

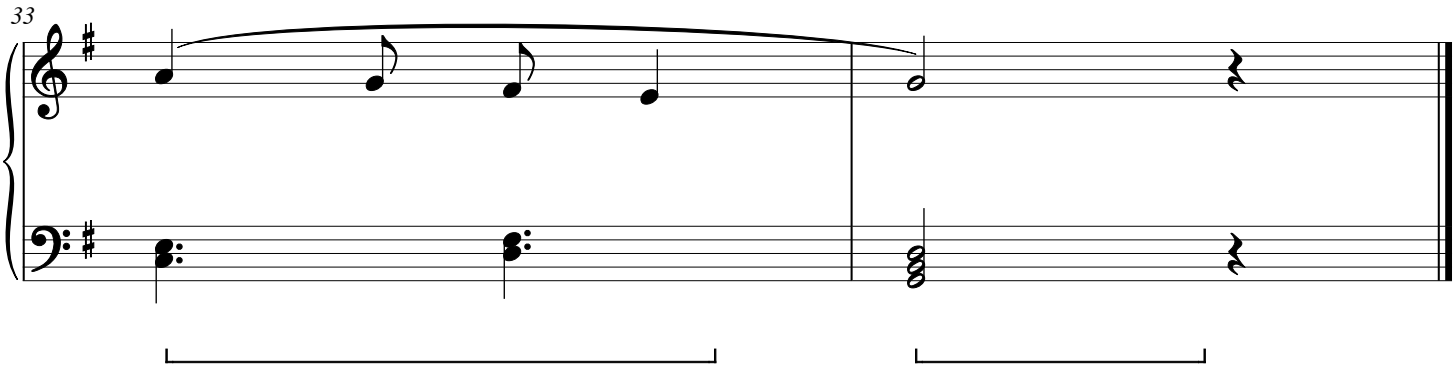

# Reed Noctilucence

CWS Op. 328

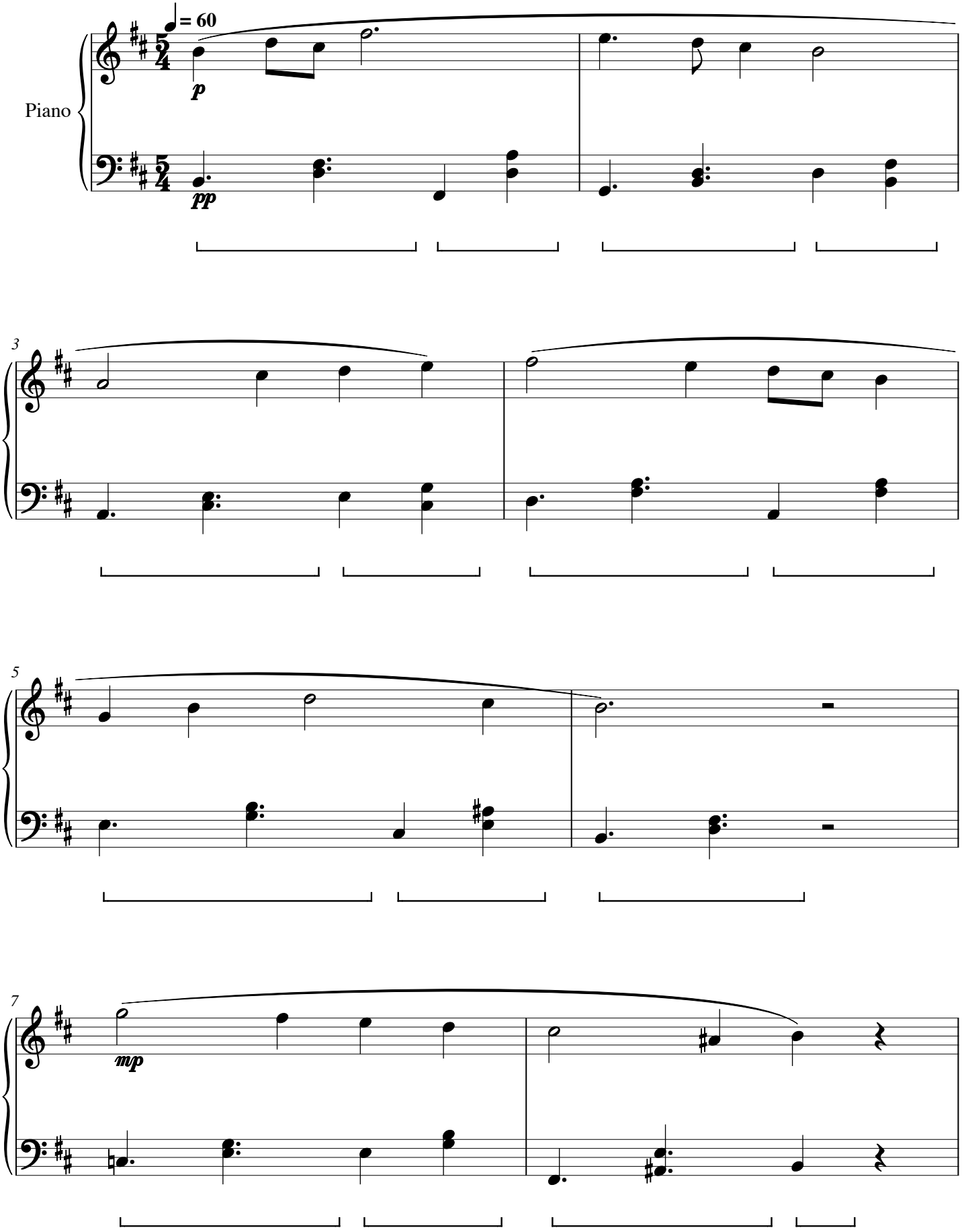

# Reed Noctilucence

CWS Op. 328

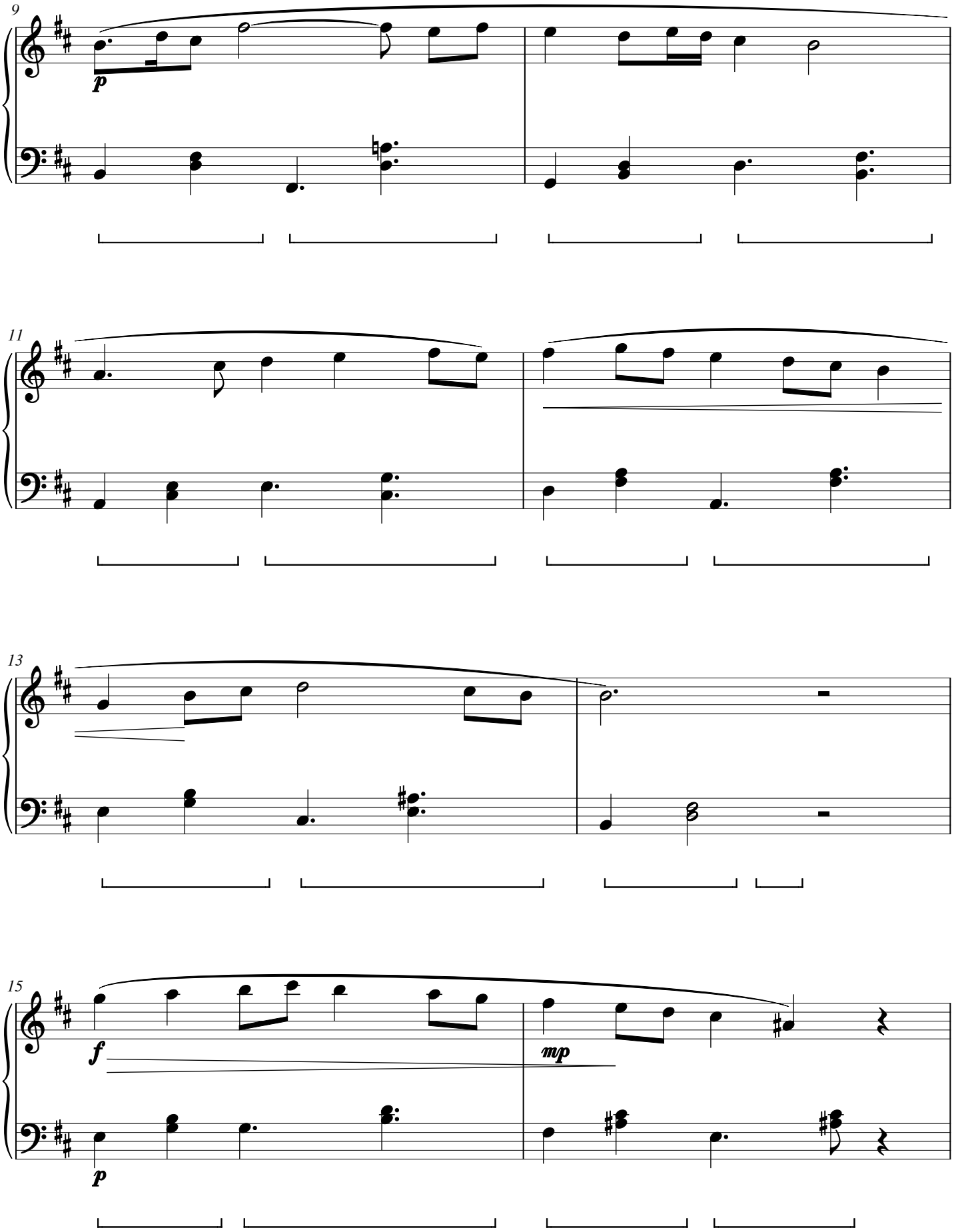

# Reed Noctilucence

CWS Op. 328

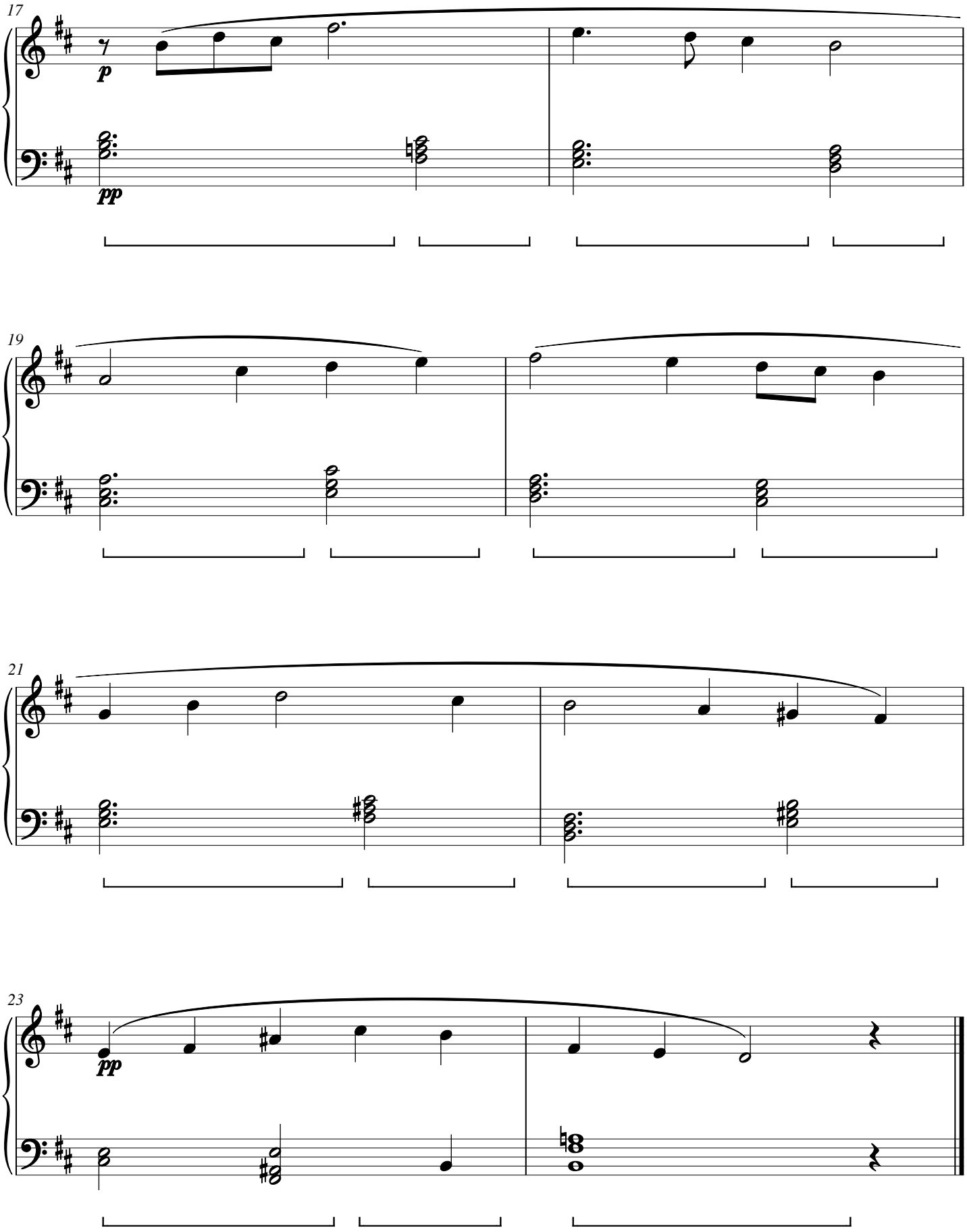

# Alder Remanence

CWS Op. 329

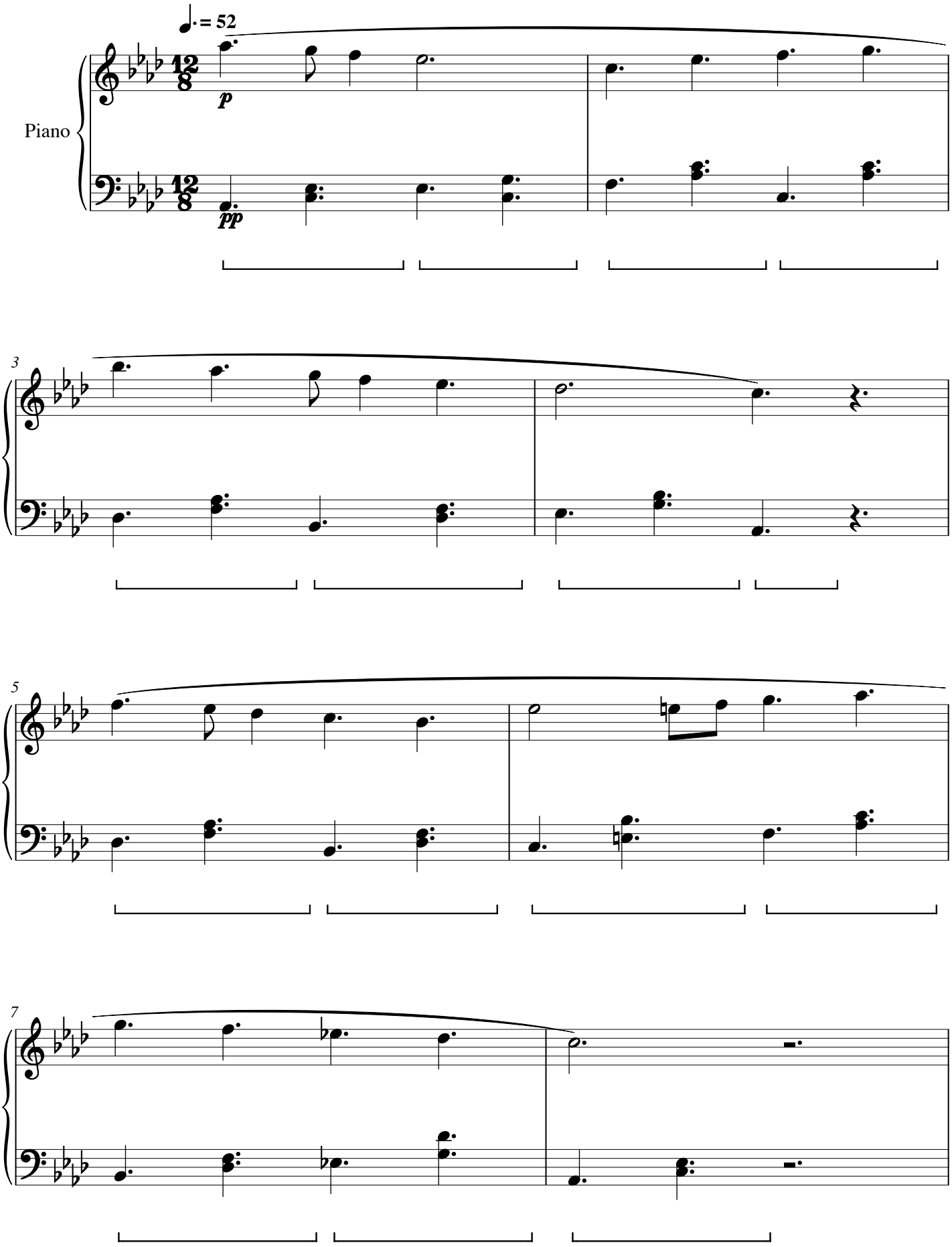

# Alder Remanence

CWS Op. 329

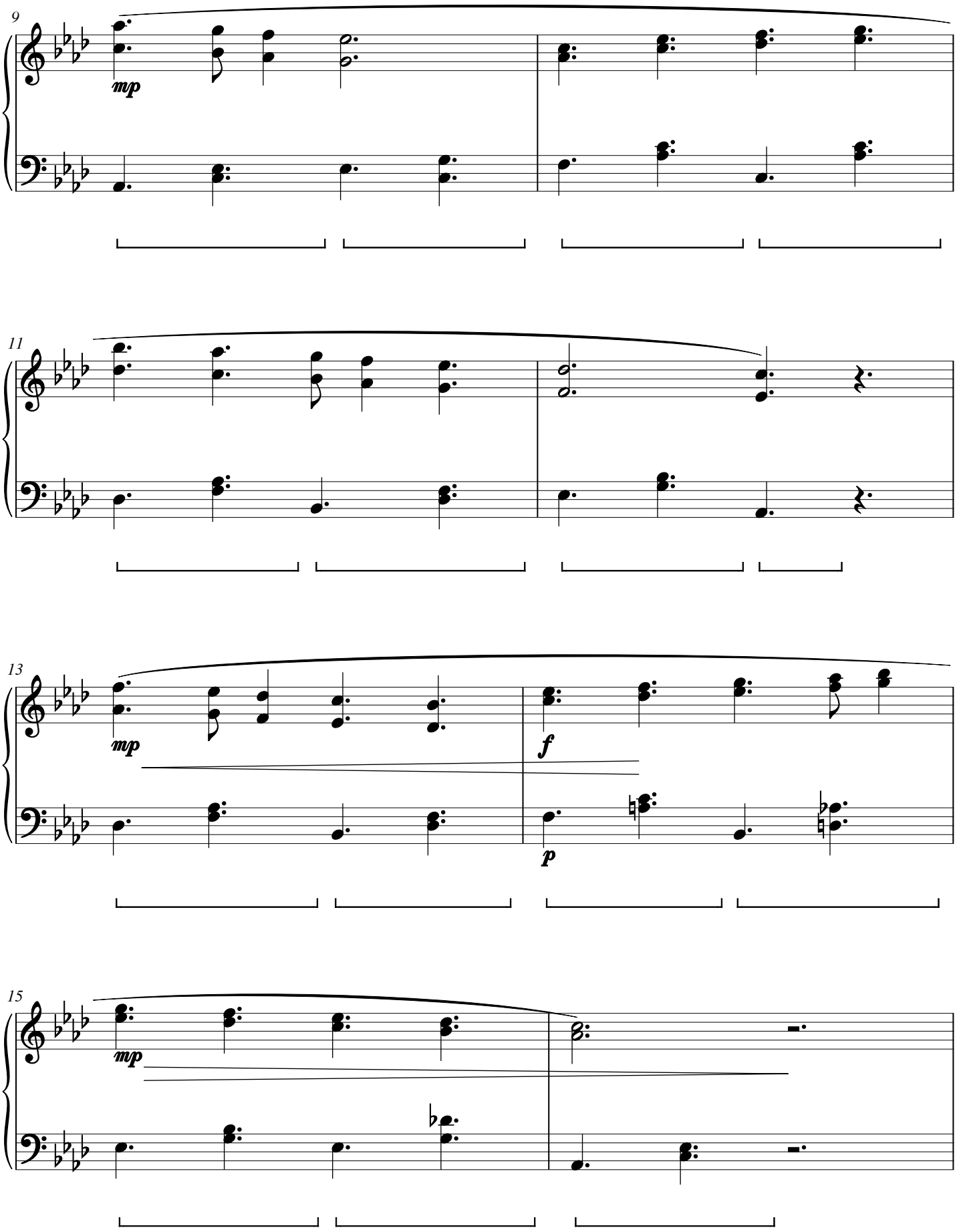

# Alder Remanence

CWS Op. 329

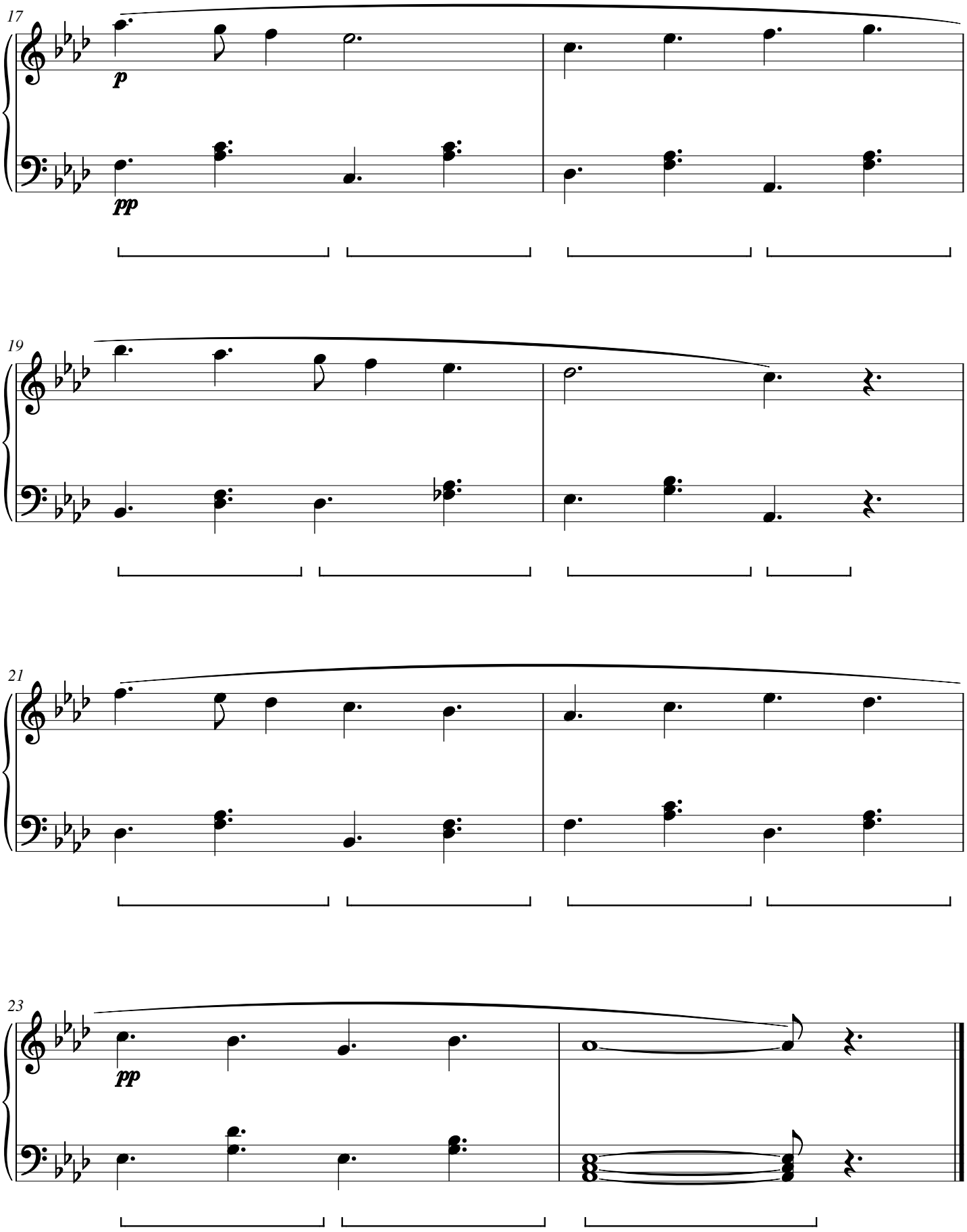

# Orchid Reverie

CWS Op. 330

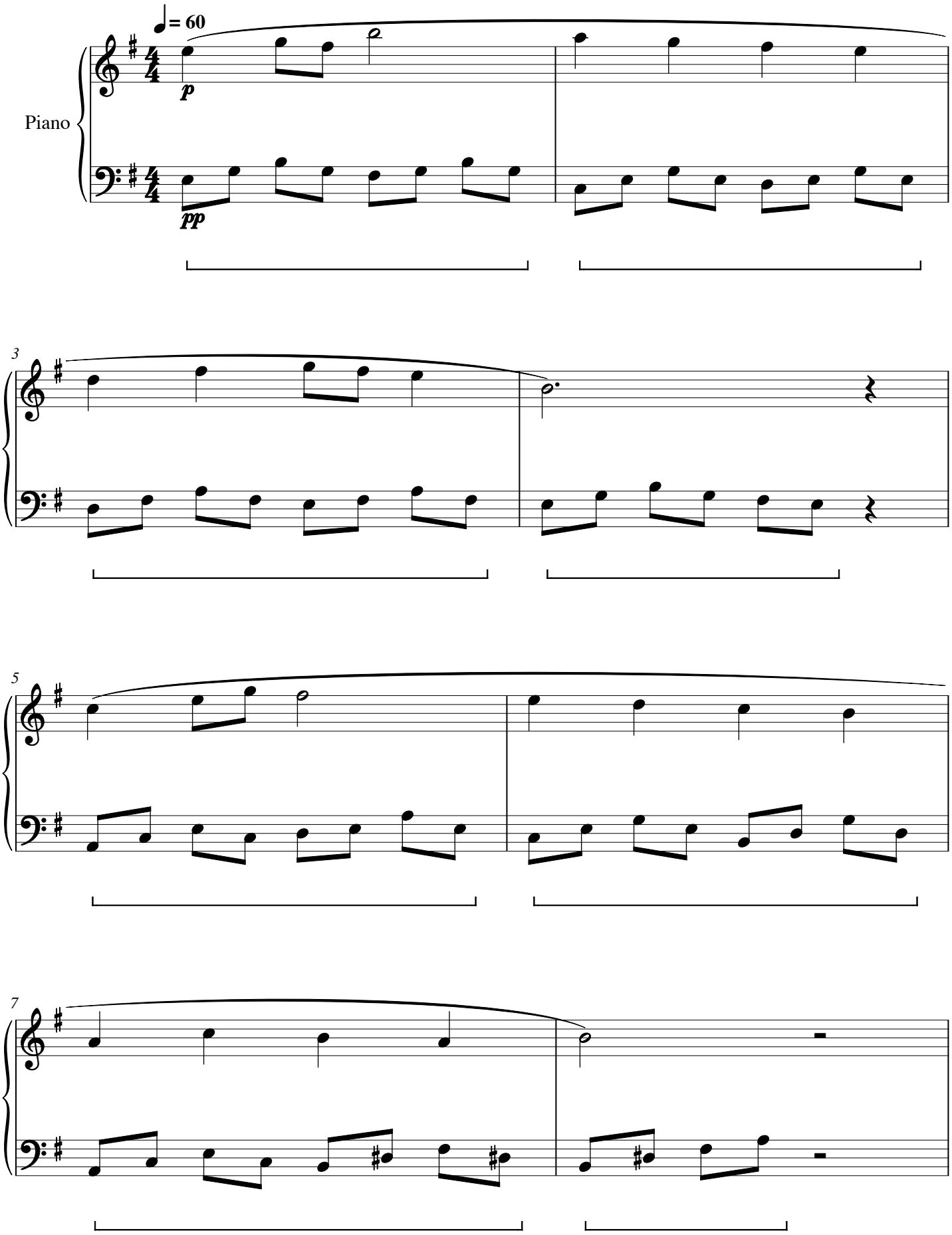

# Orchid Reverie

CWS Op. 330

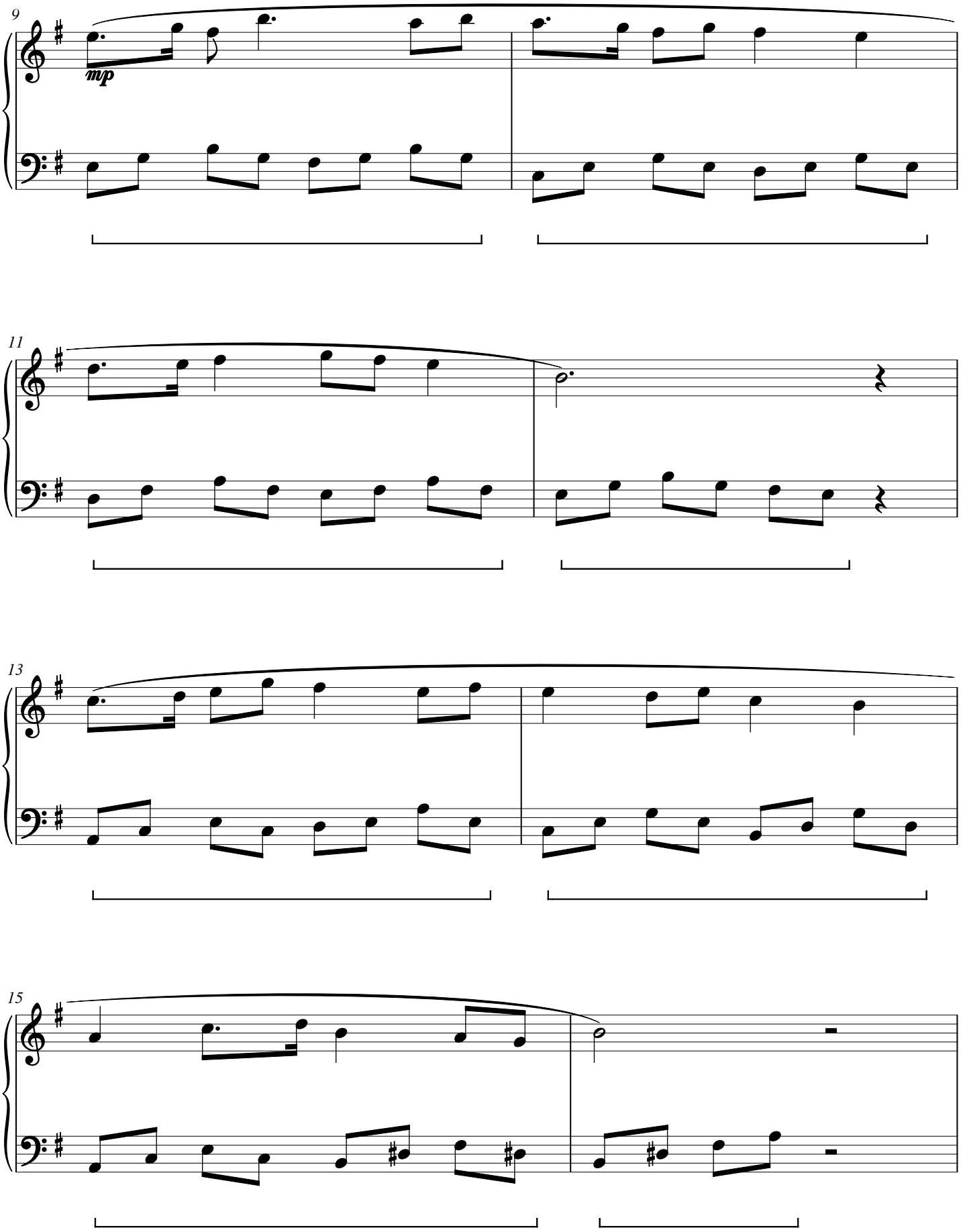

# Orchid Reverie

CWS Op. 330

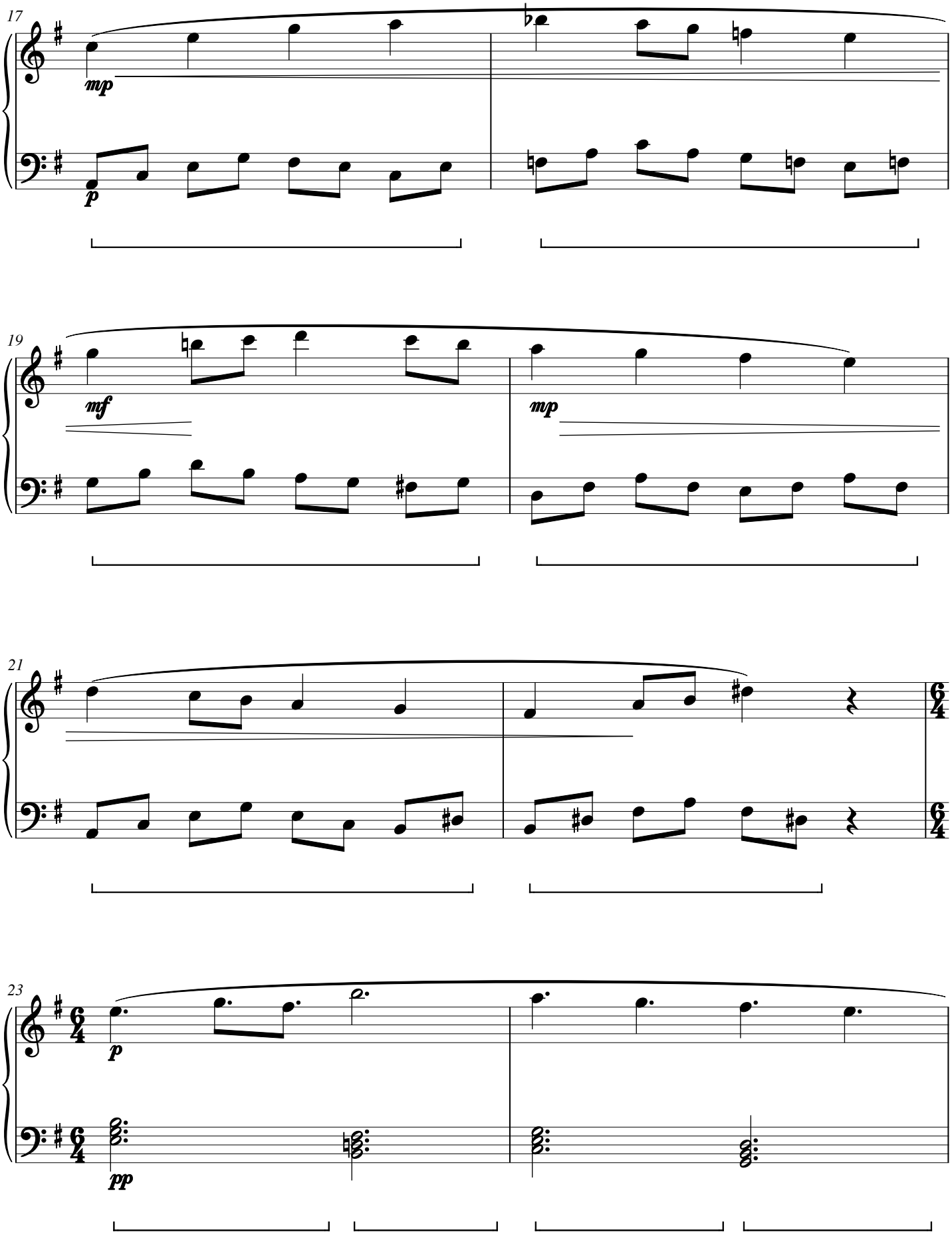

# Orchid Reverie
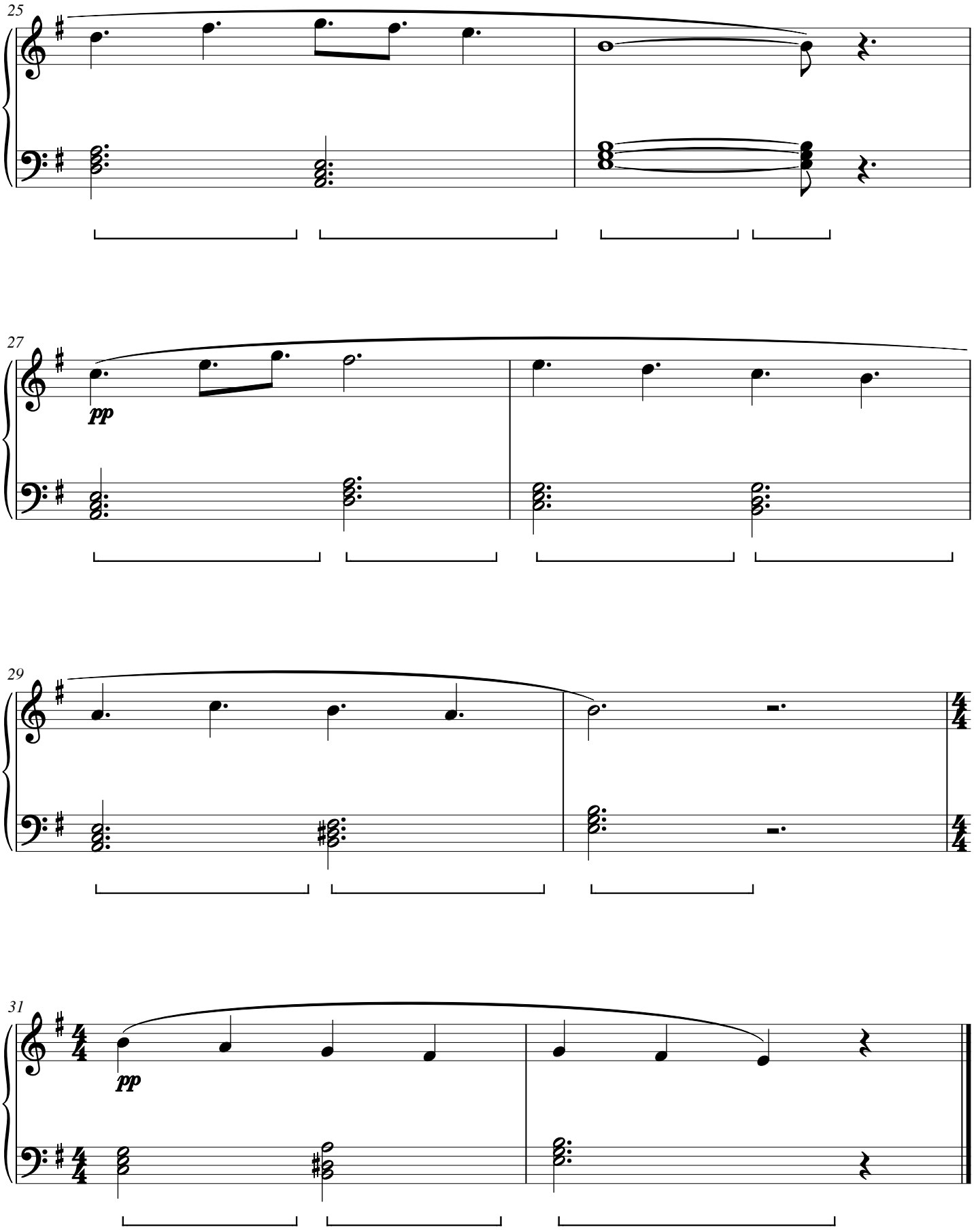
CWS Op. 330