Willow Cantilena

CWS Op. 321

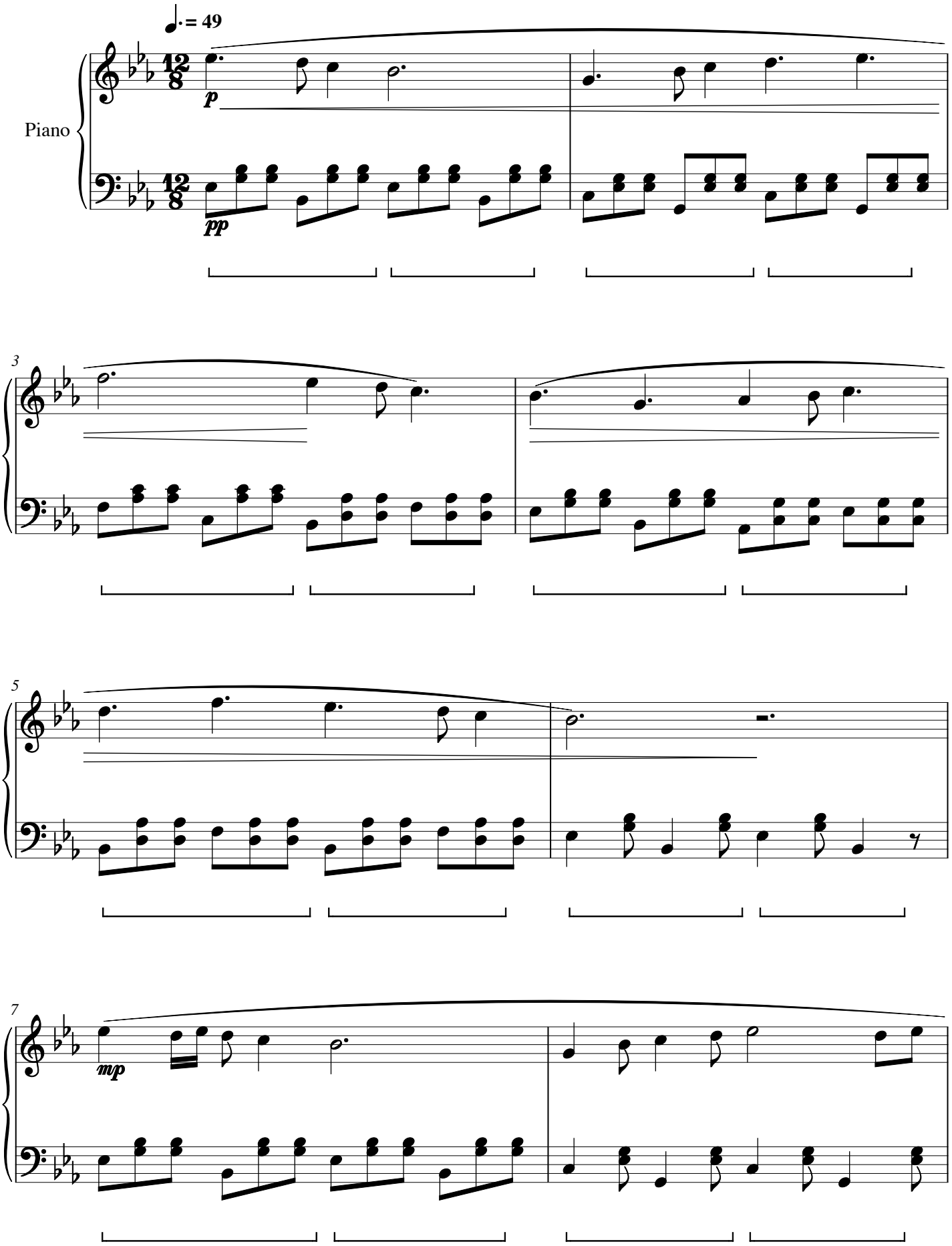

Willow Cantilena

CWS Op. 321

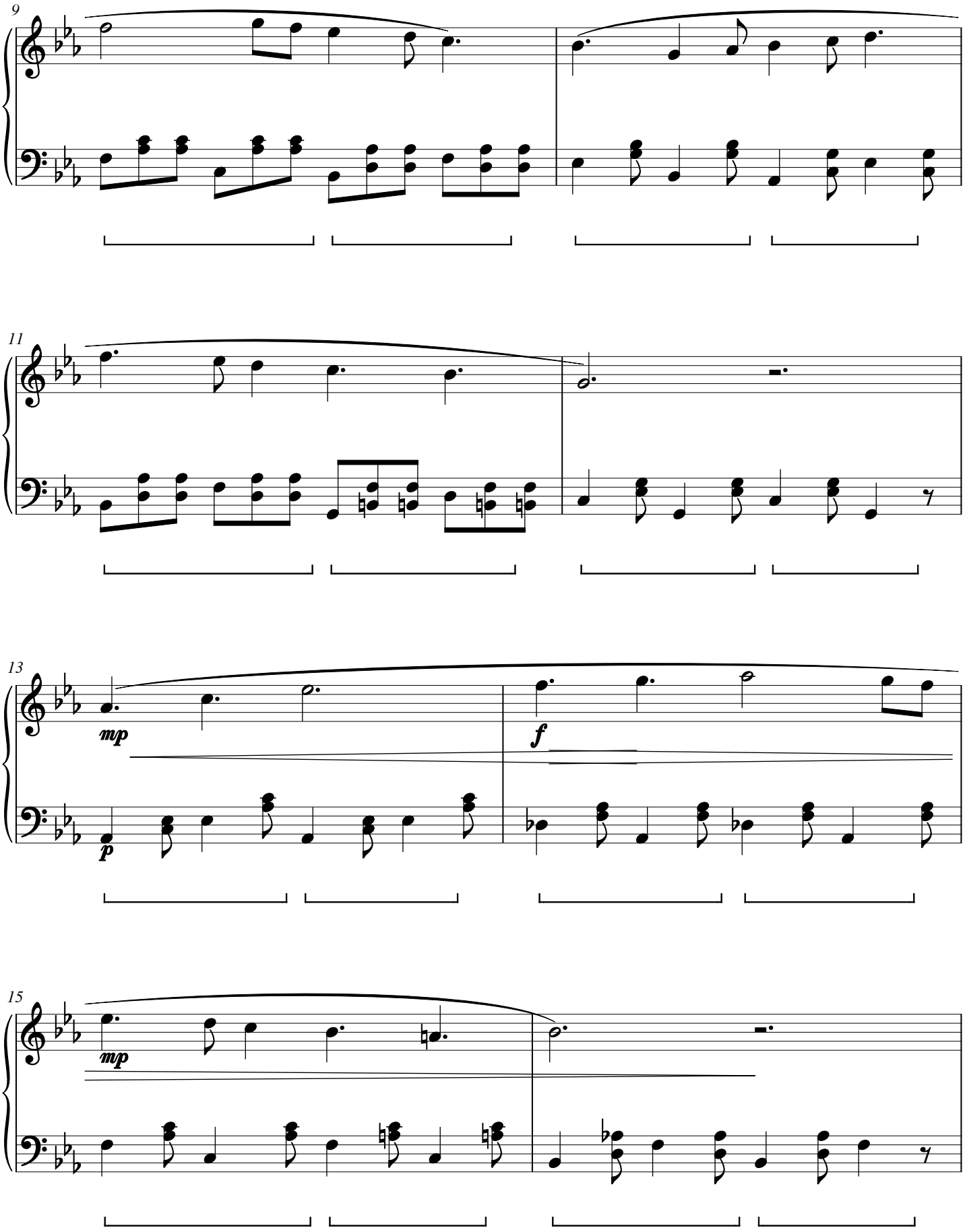

Willow Cantilena

CWS Op. 321

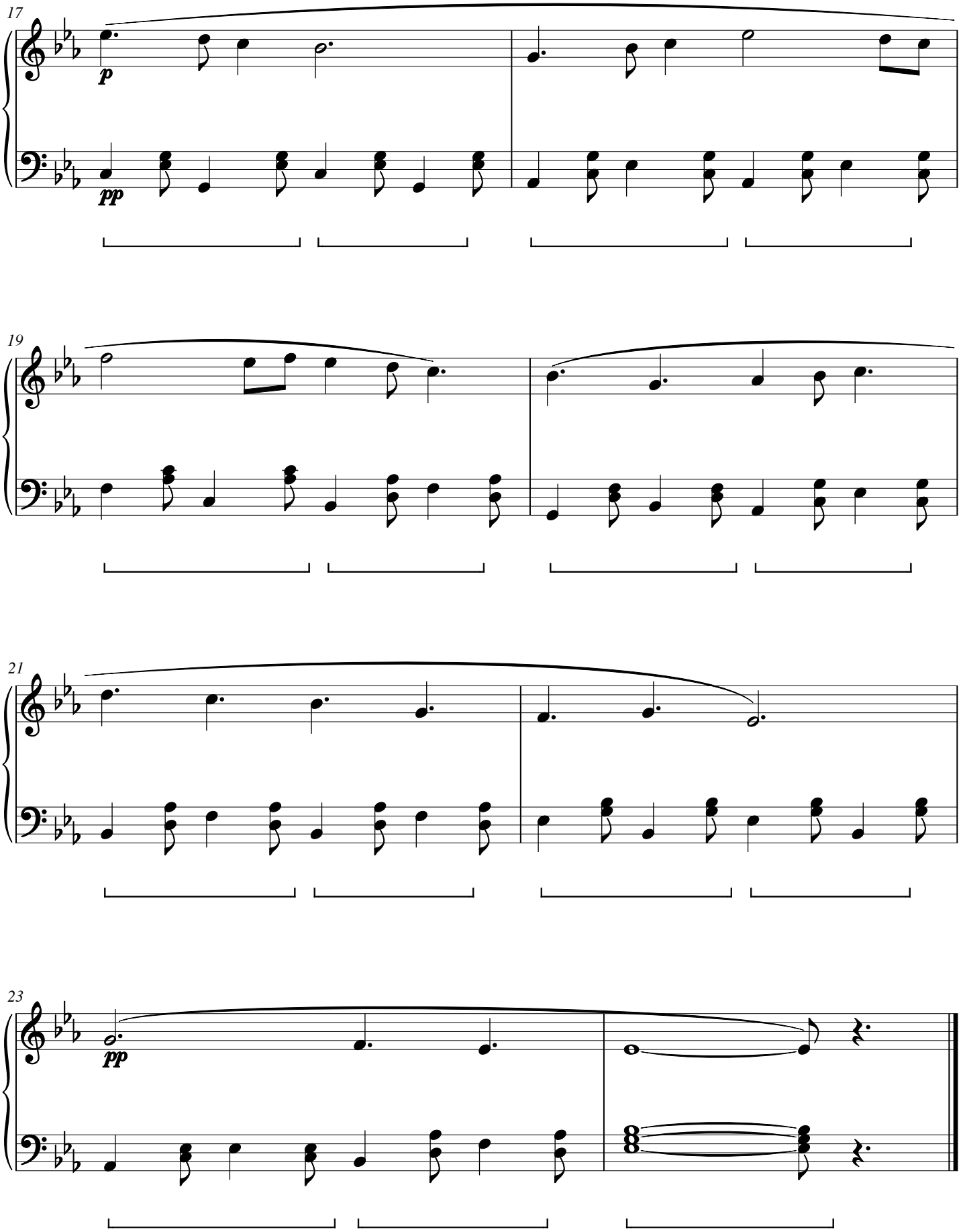

Myrtle Reverie

CWS Op. 322

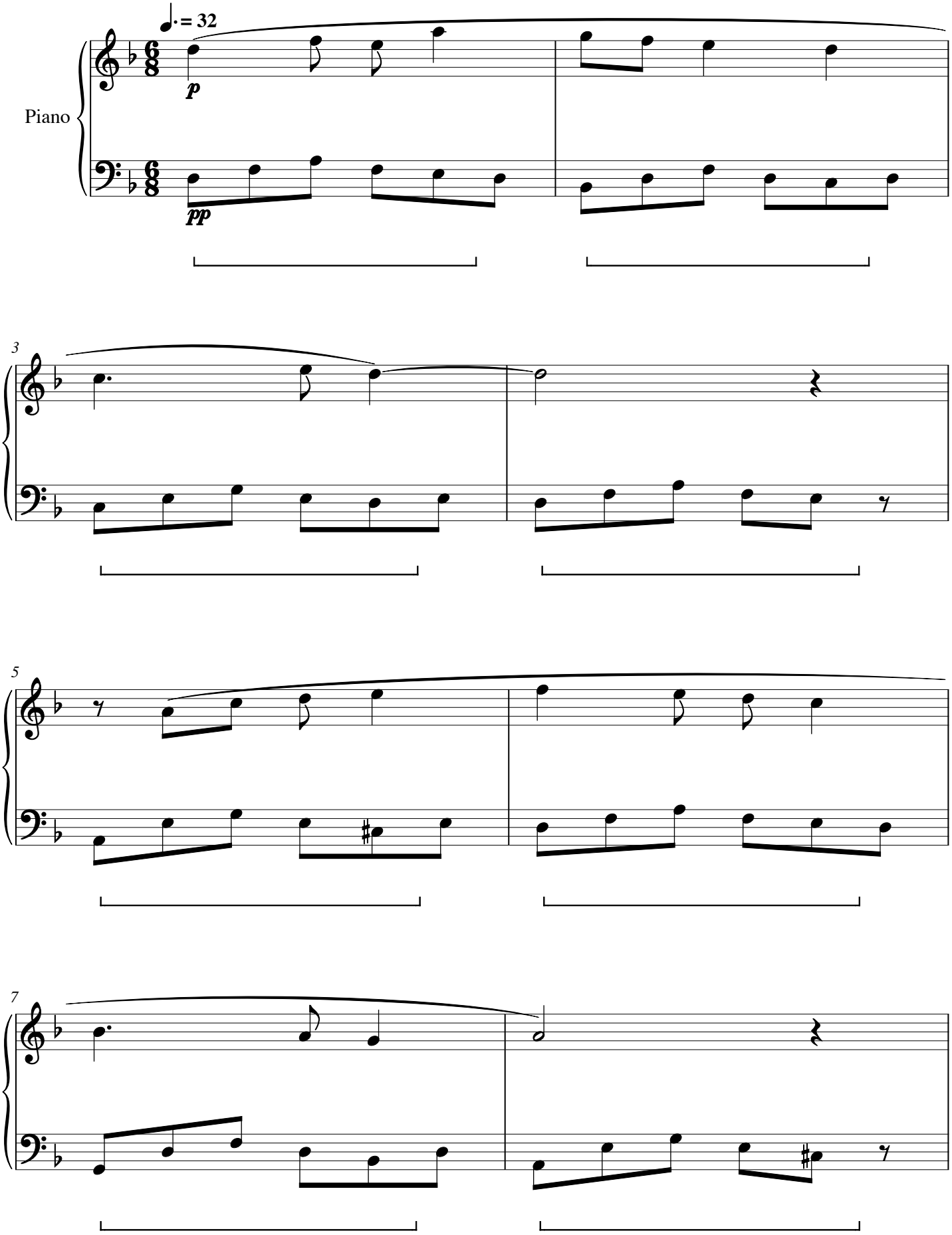

Myrtle Reverie

CWS Op. 322

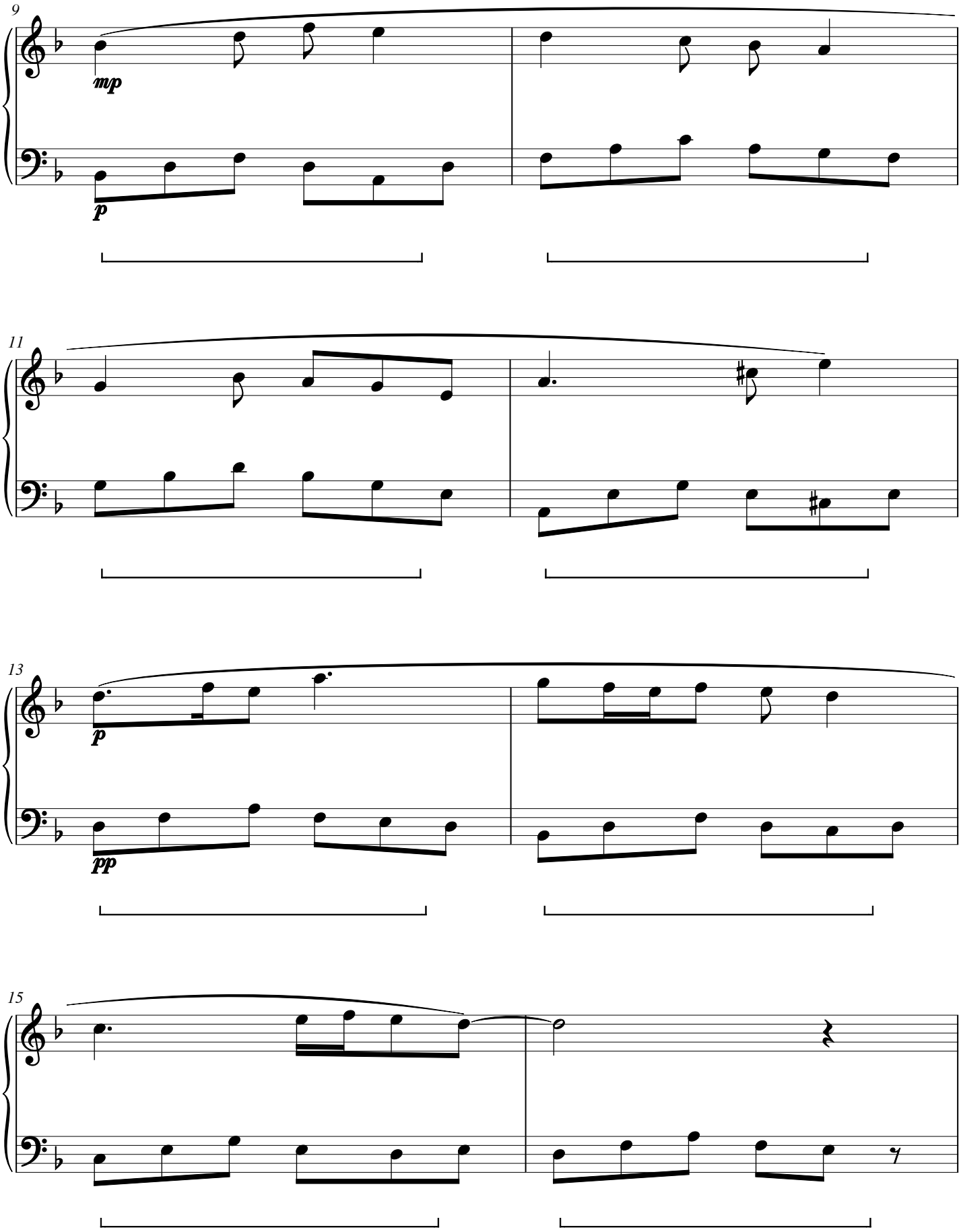

Myrtle Reverie

CWS Op. 322

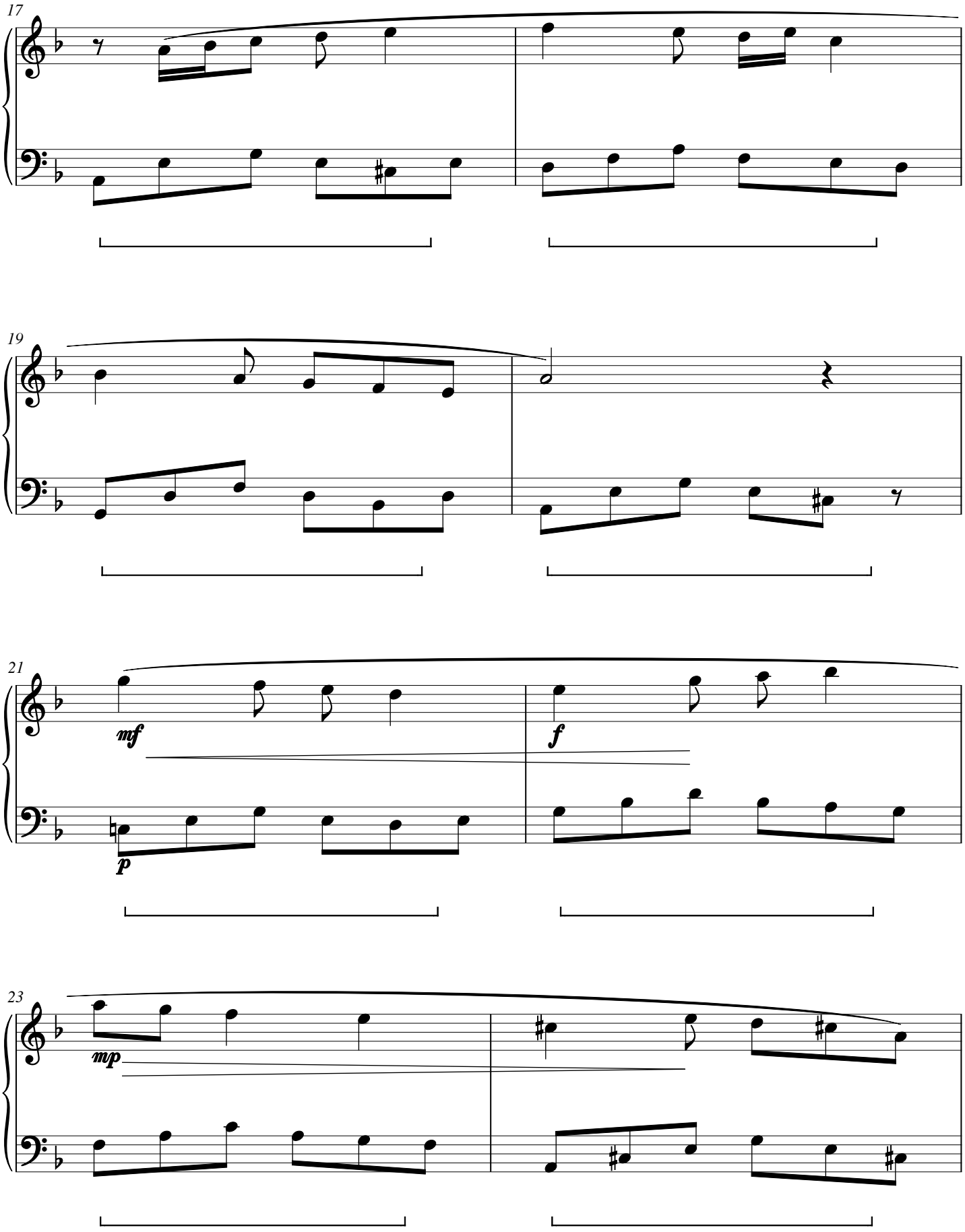

Myrtle Reverie

CWS Op. 322

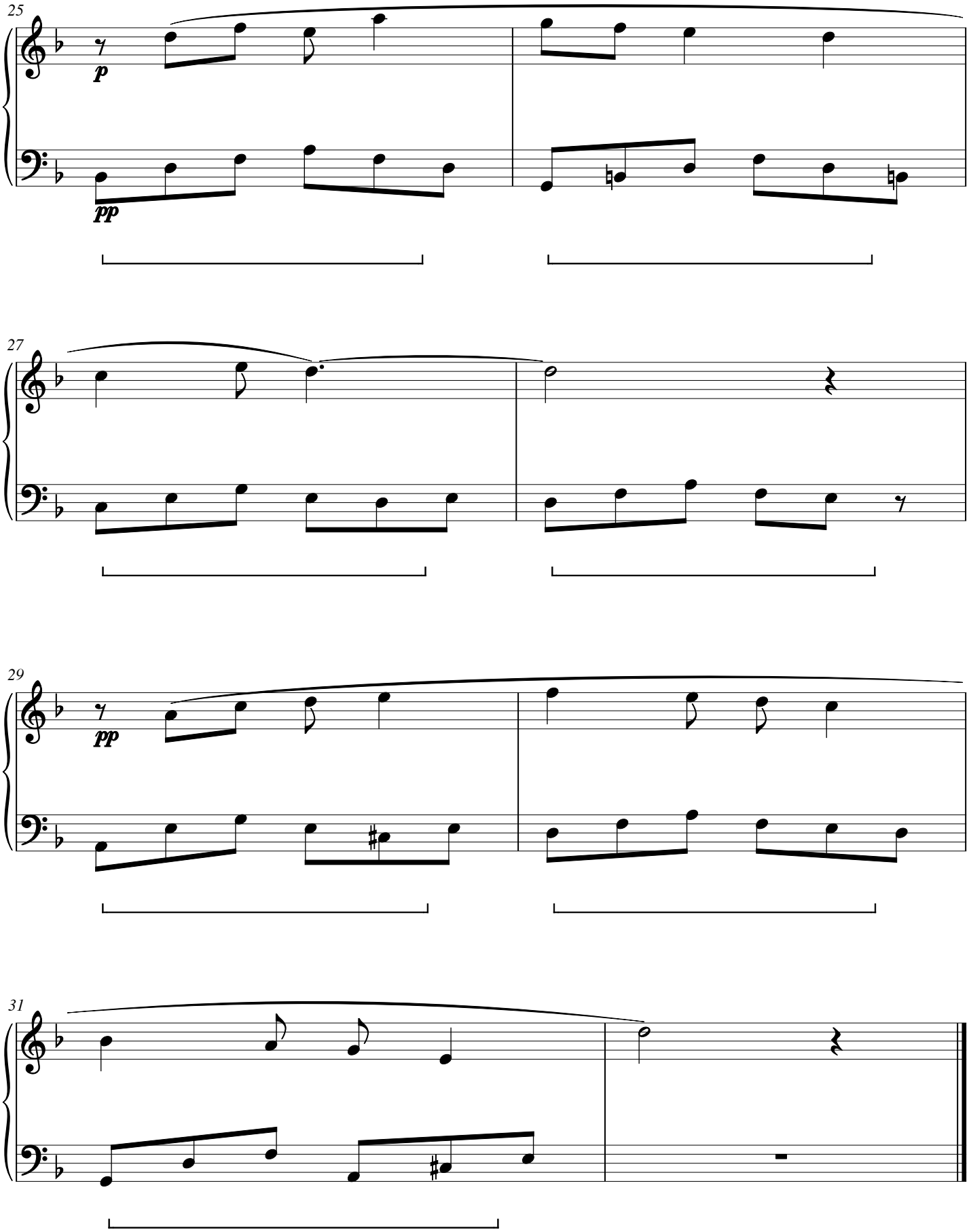

Amber Promenade

CWS Op. 323

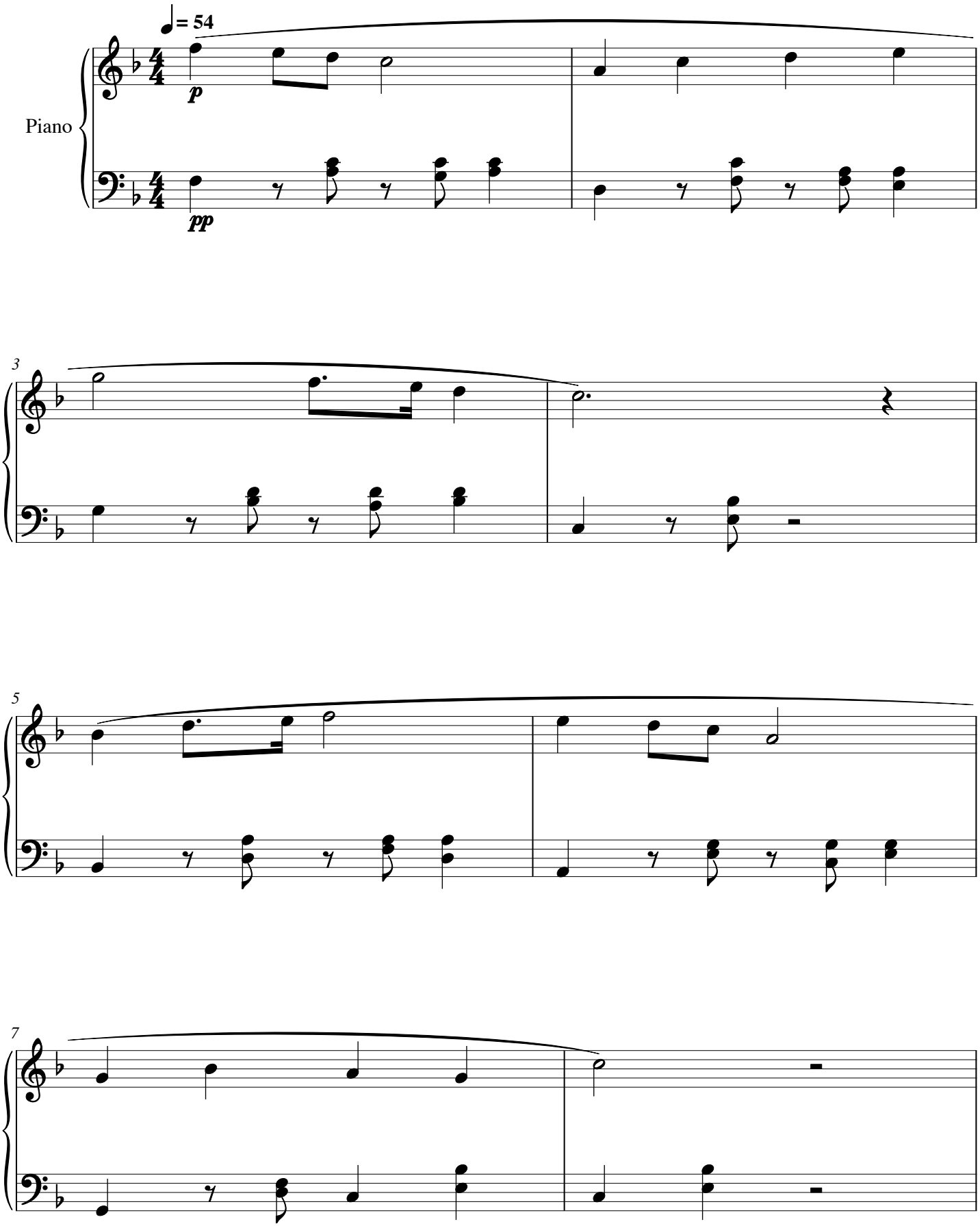

Amber Promenade

CWS Op. 323

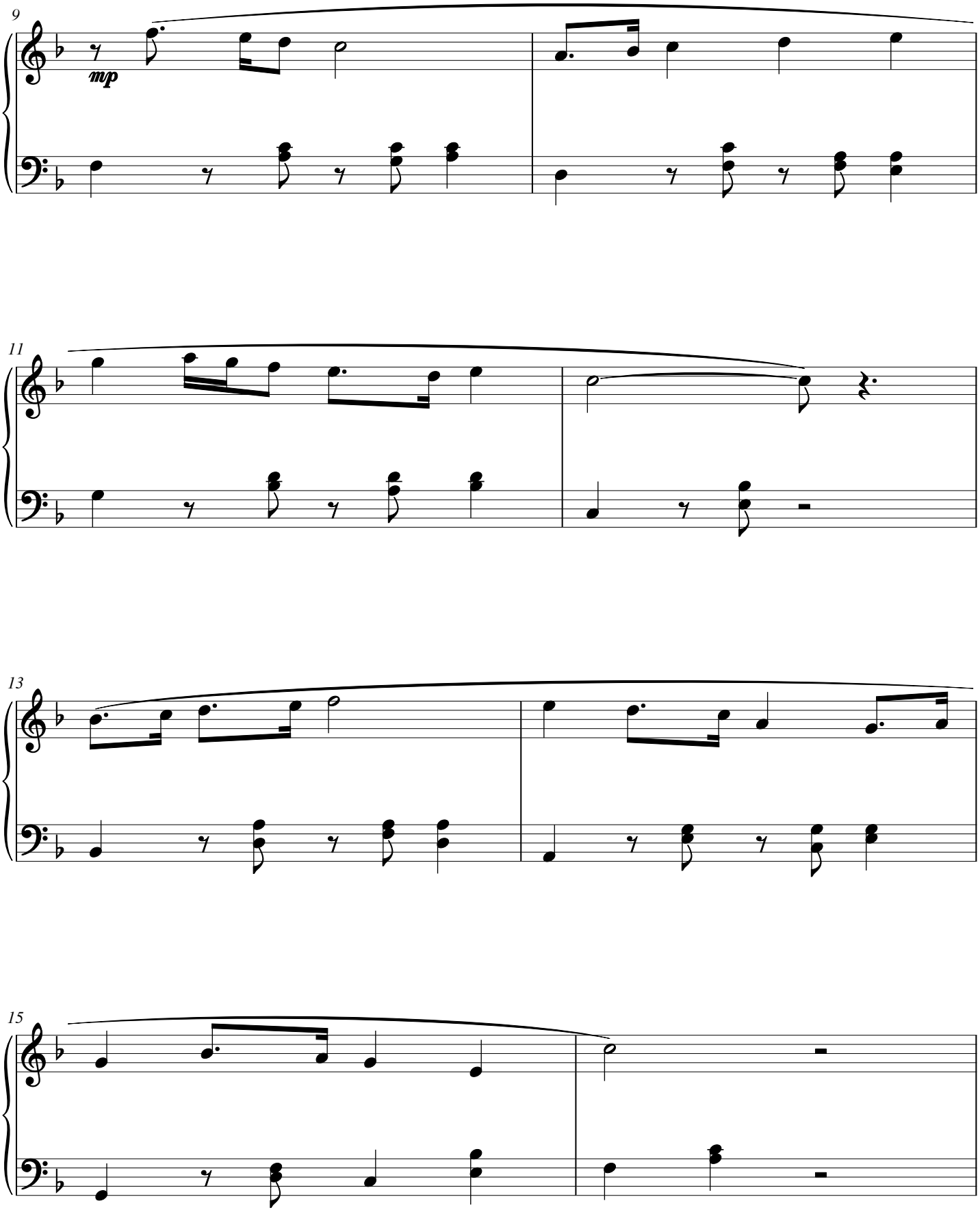

Amber Promenade

CWS Op. 323

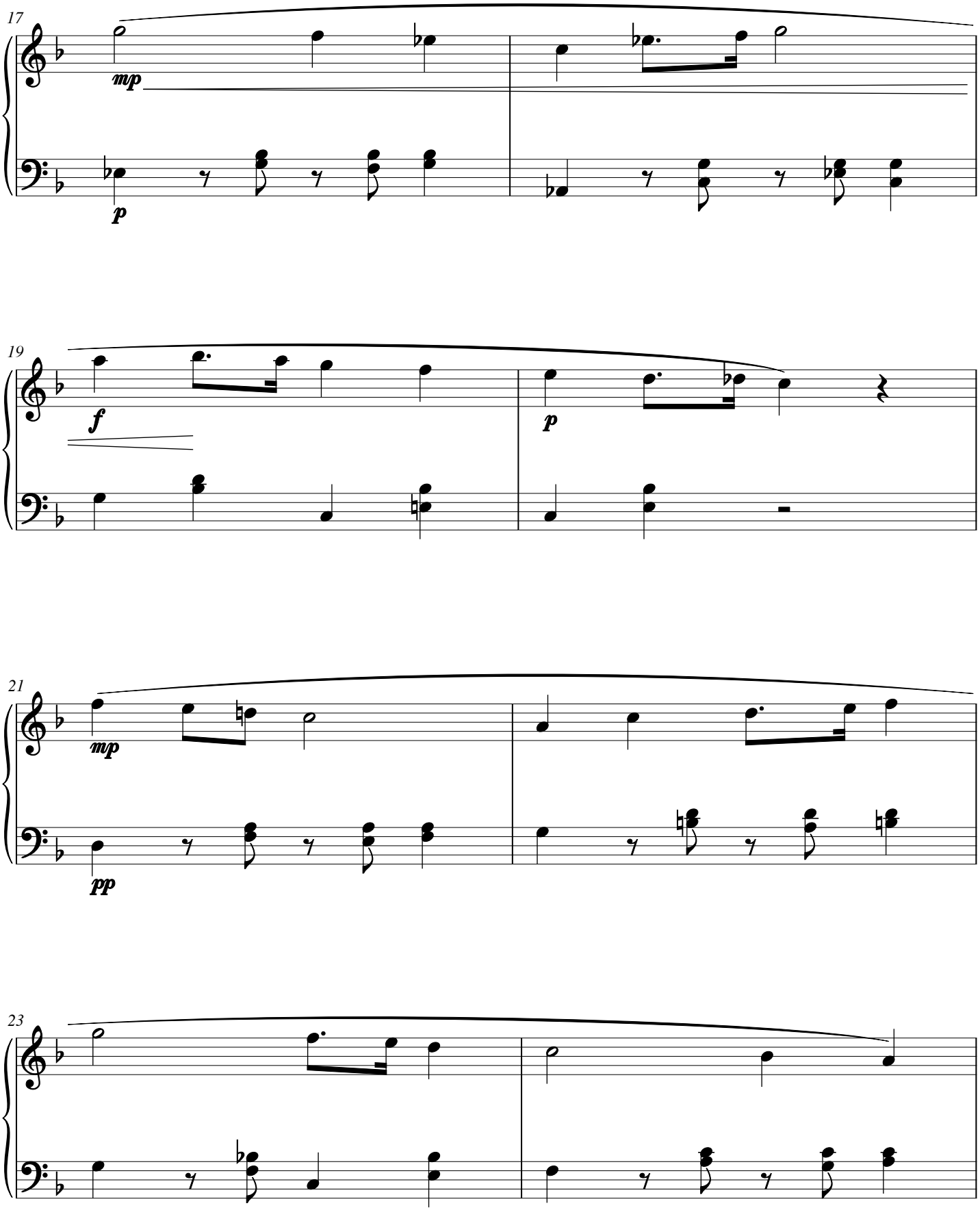

Amber Promenade

CWS Op. 323

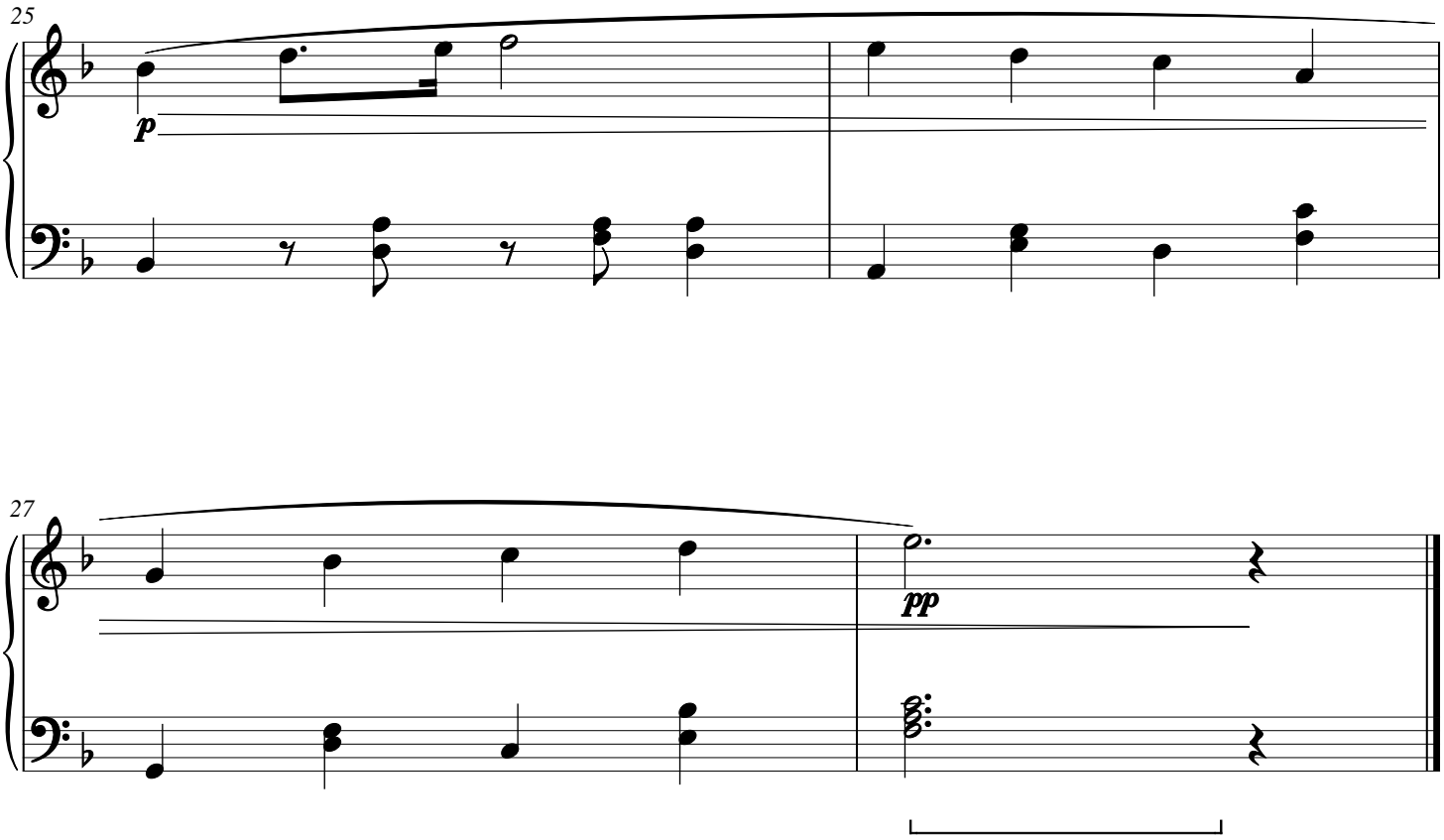

Birch Aubade

CWS Op. 324

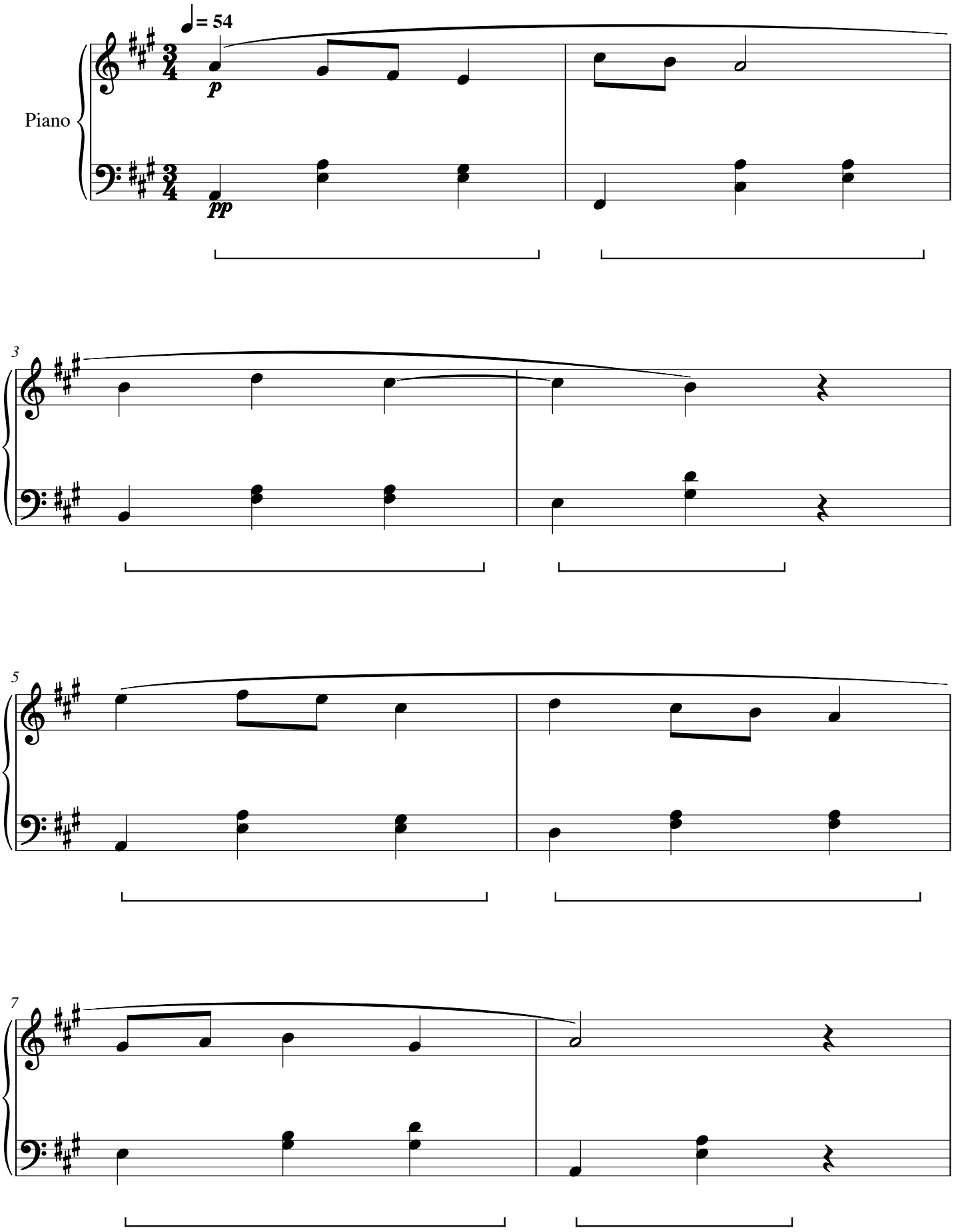

Birch Aubade

CWS Op. 324

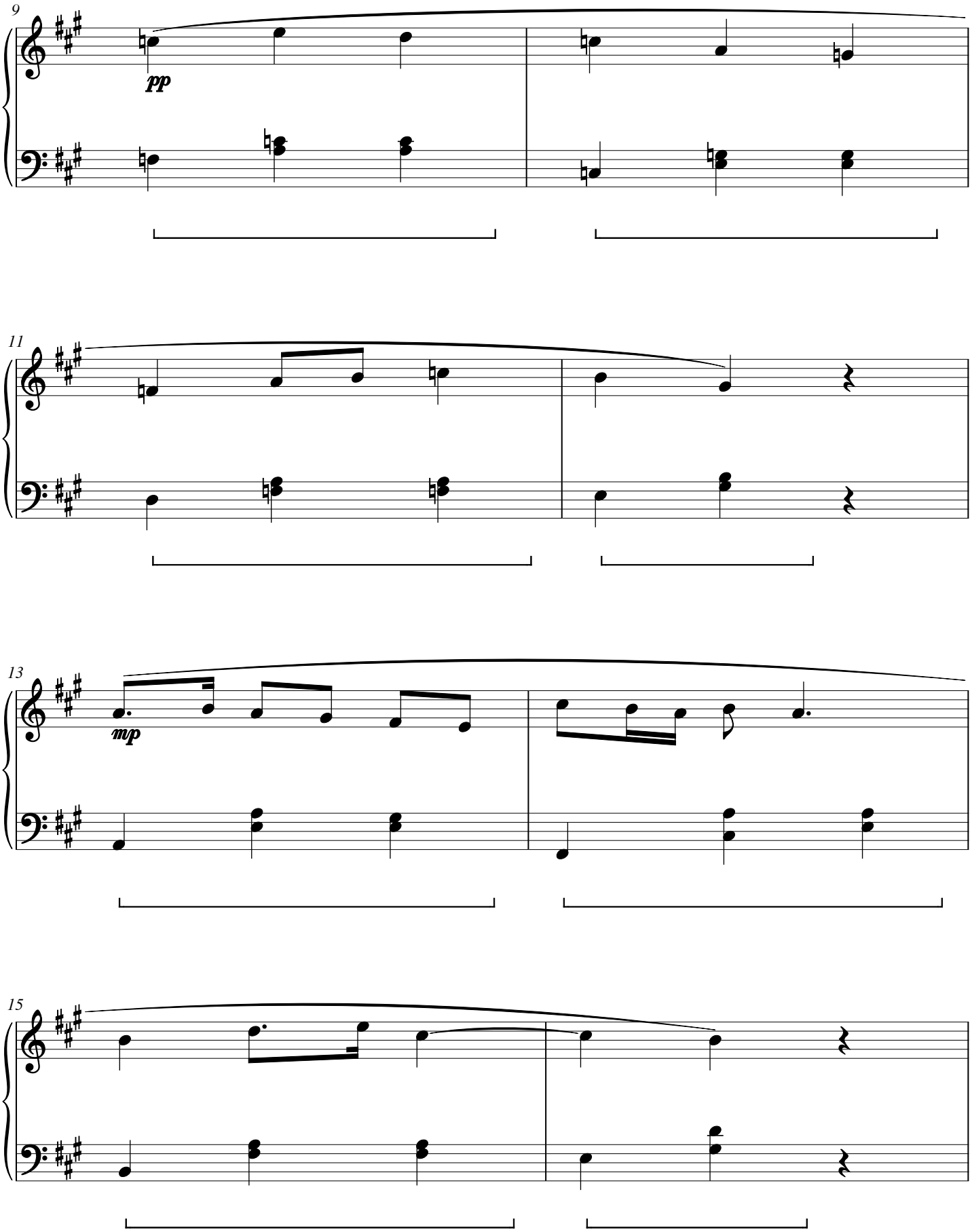

Birch Aubade

CWS Op. 324

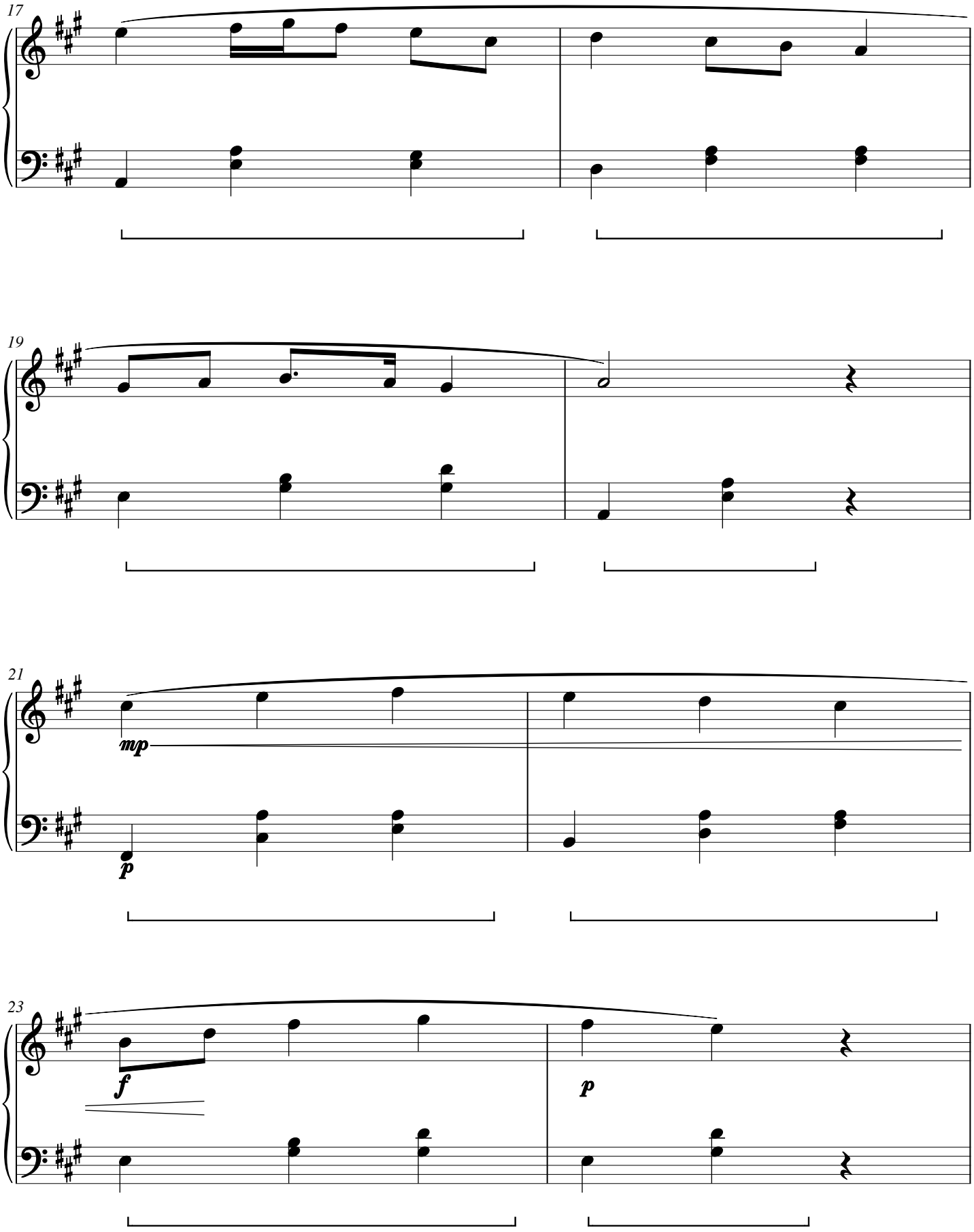

Birch Aubade

CWS Op. 324

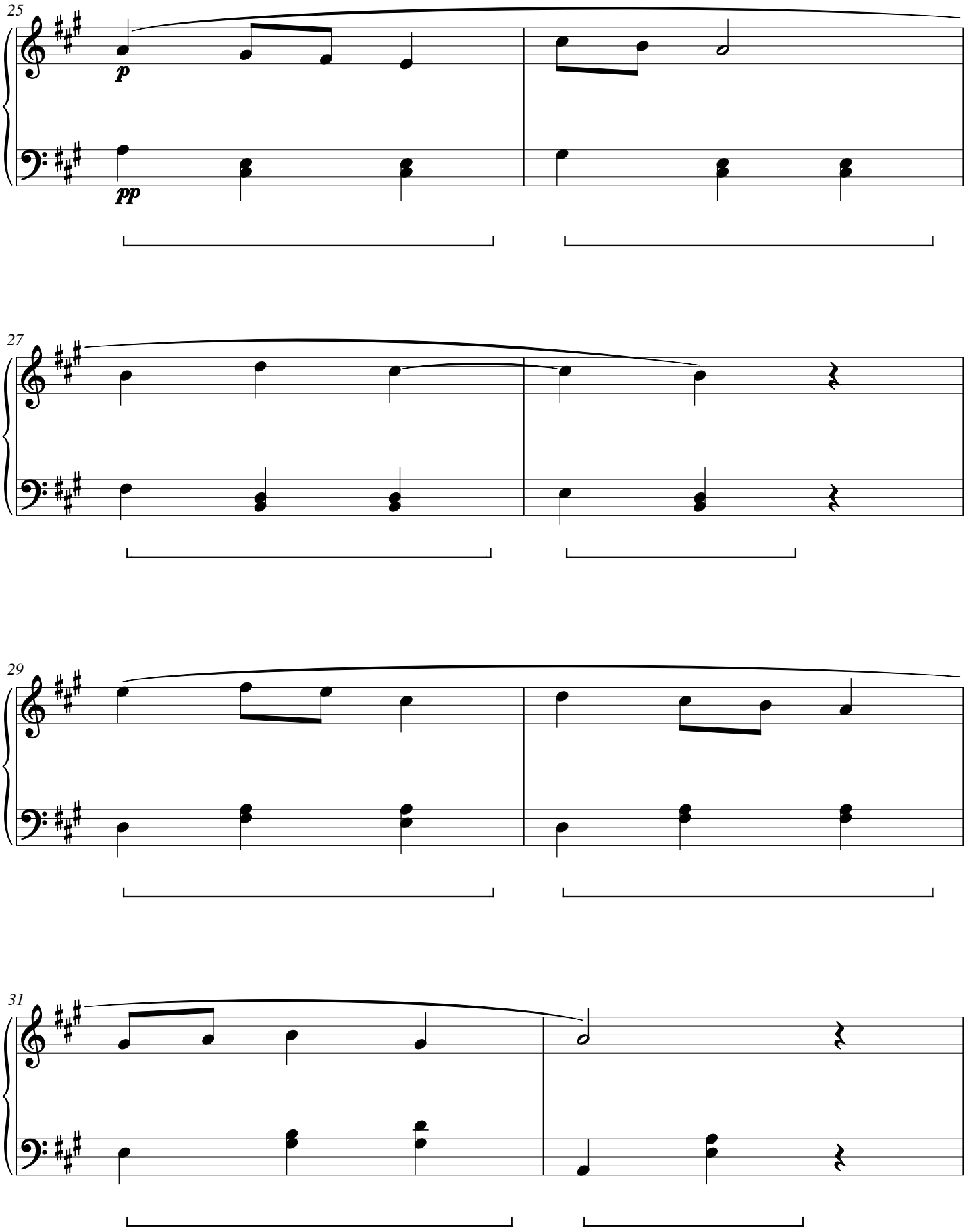

Birch Aubade

CWS Op. 324

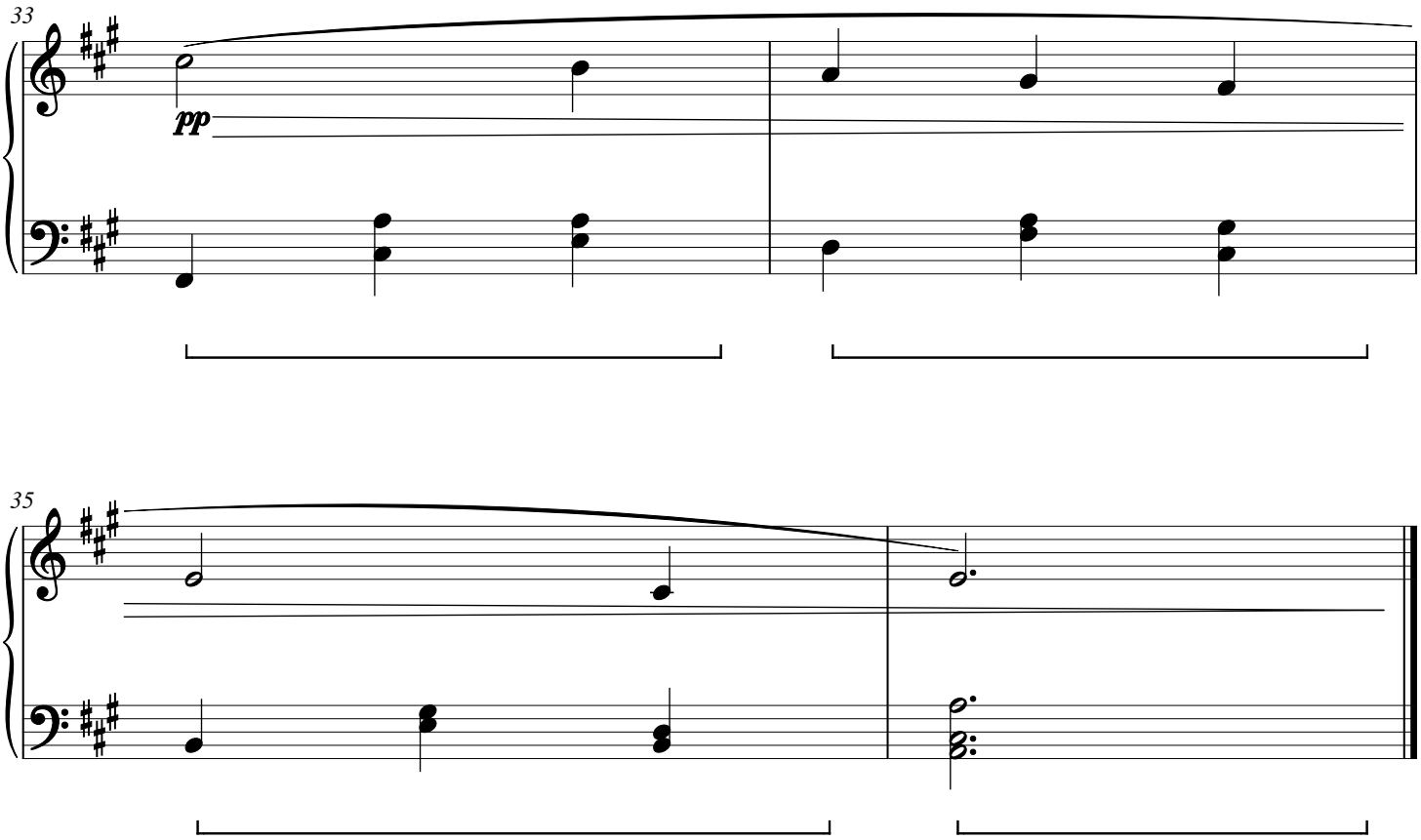

Sedge Lantern

CWS Op. 325

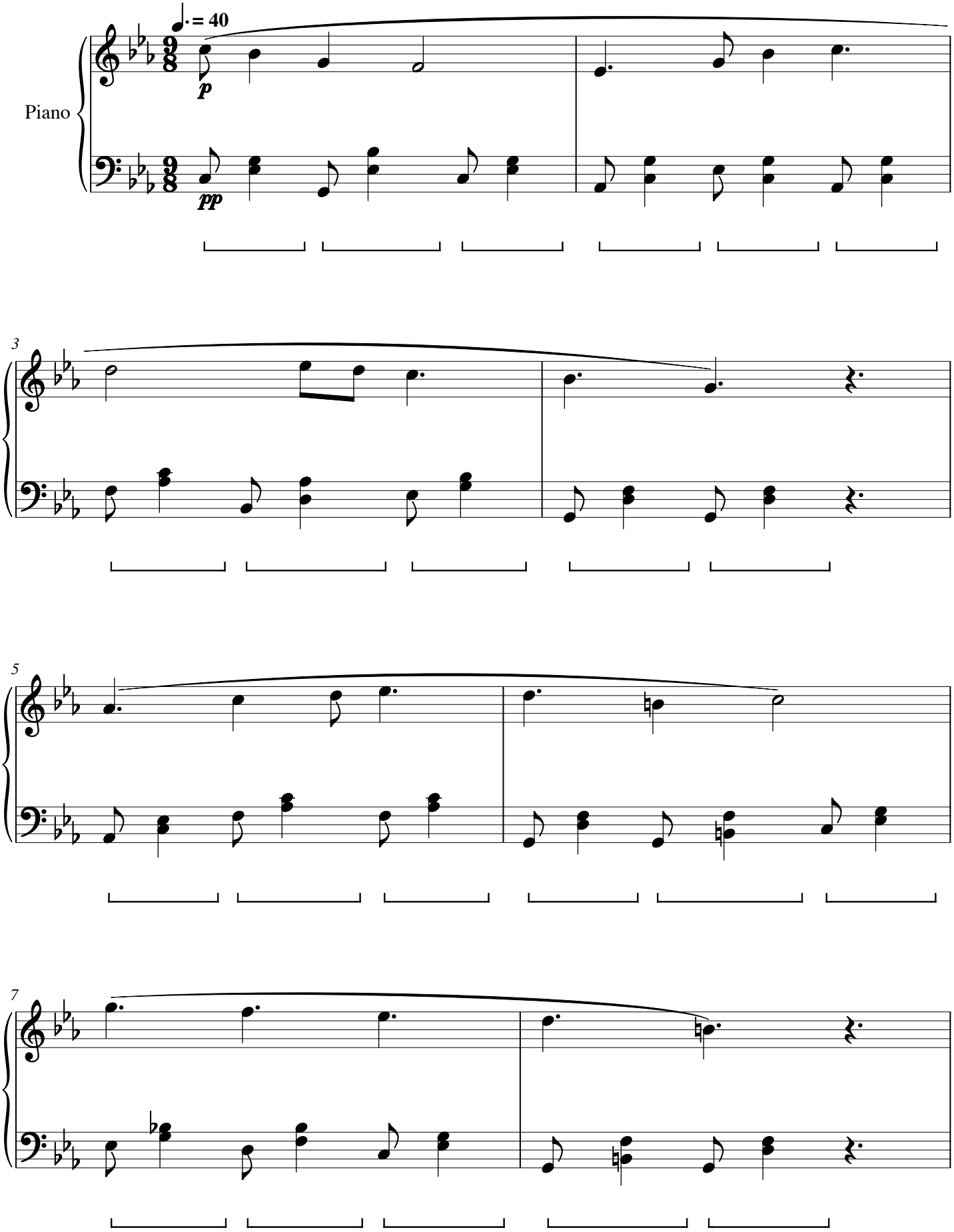

Sedge Lantern

CWS Op. 325

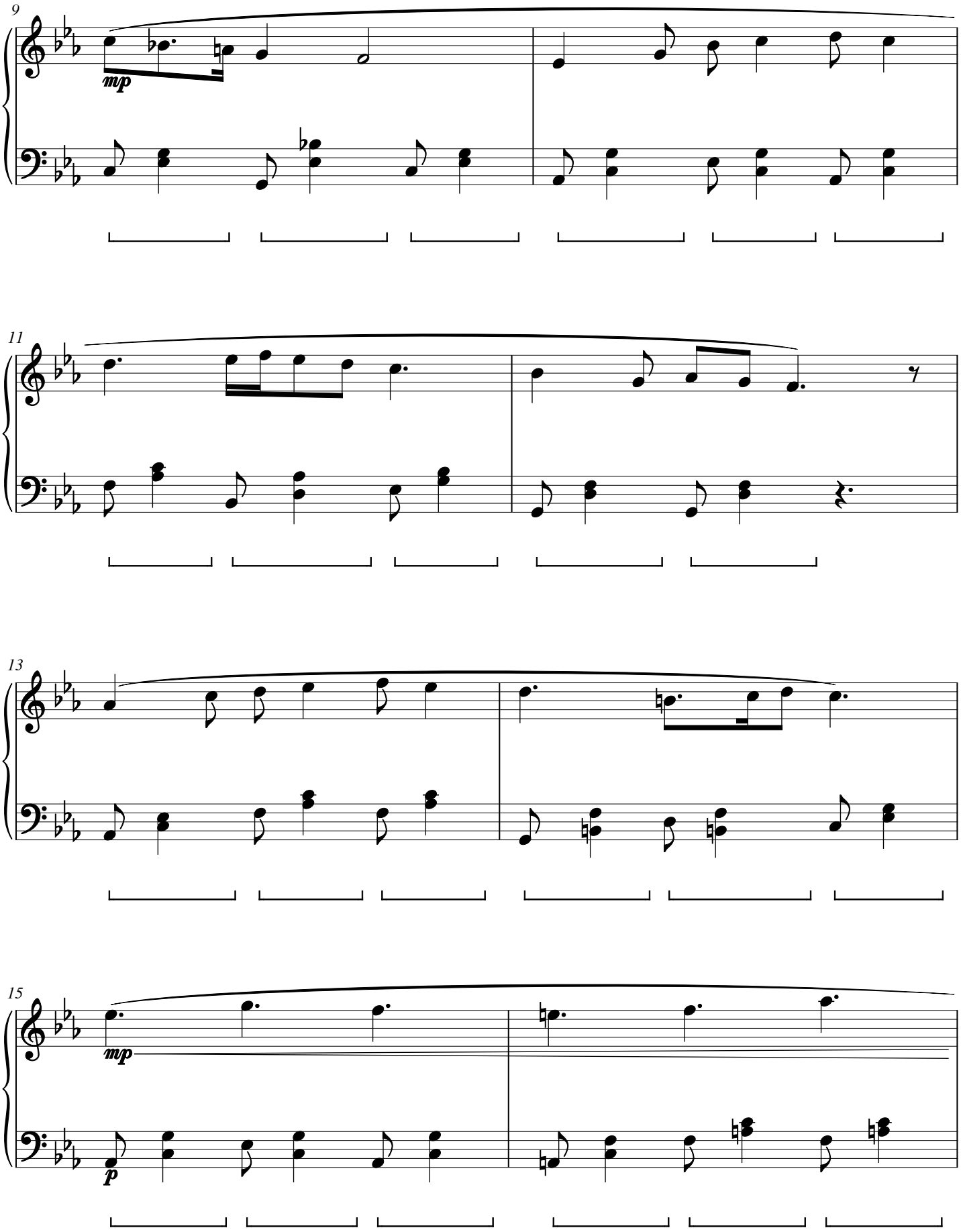

Sedge Lantern

CWS Op. 325

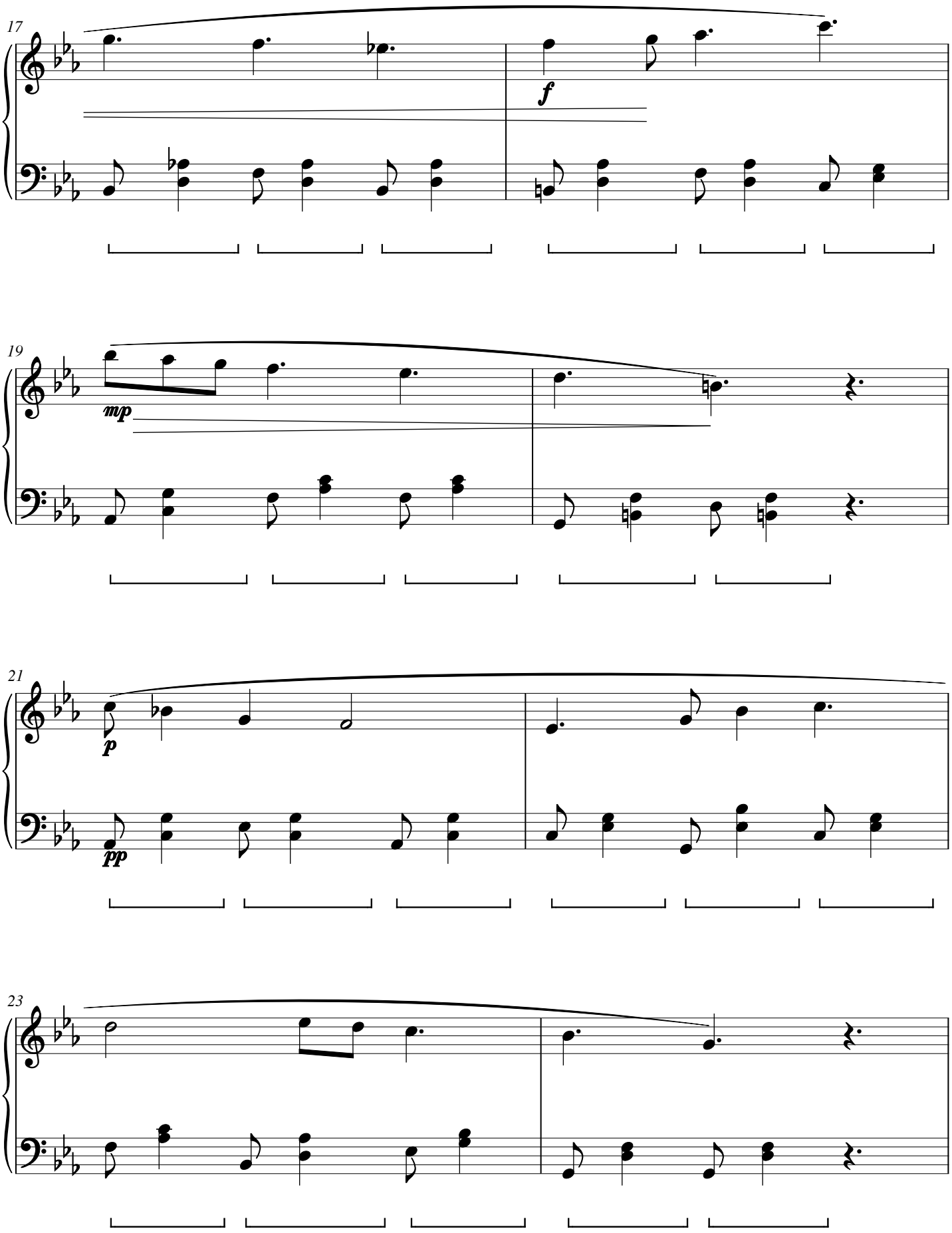

Sedge Lantern

CWS Op. 325

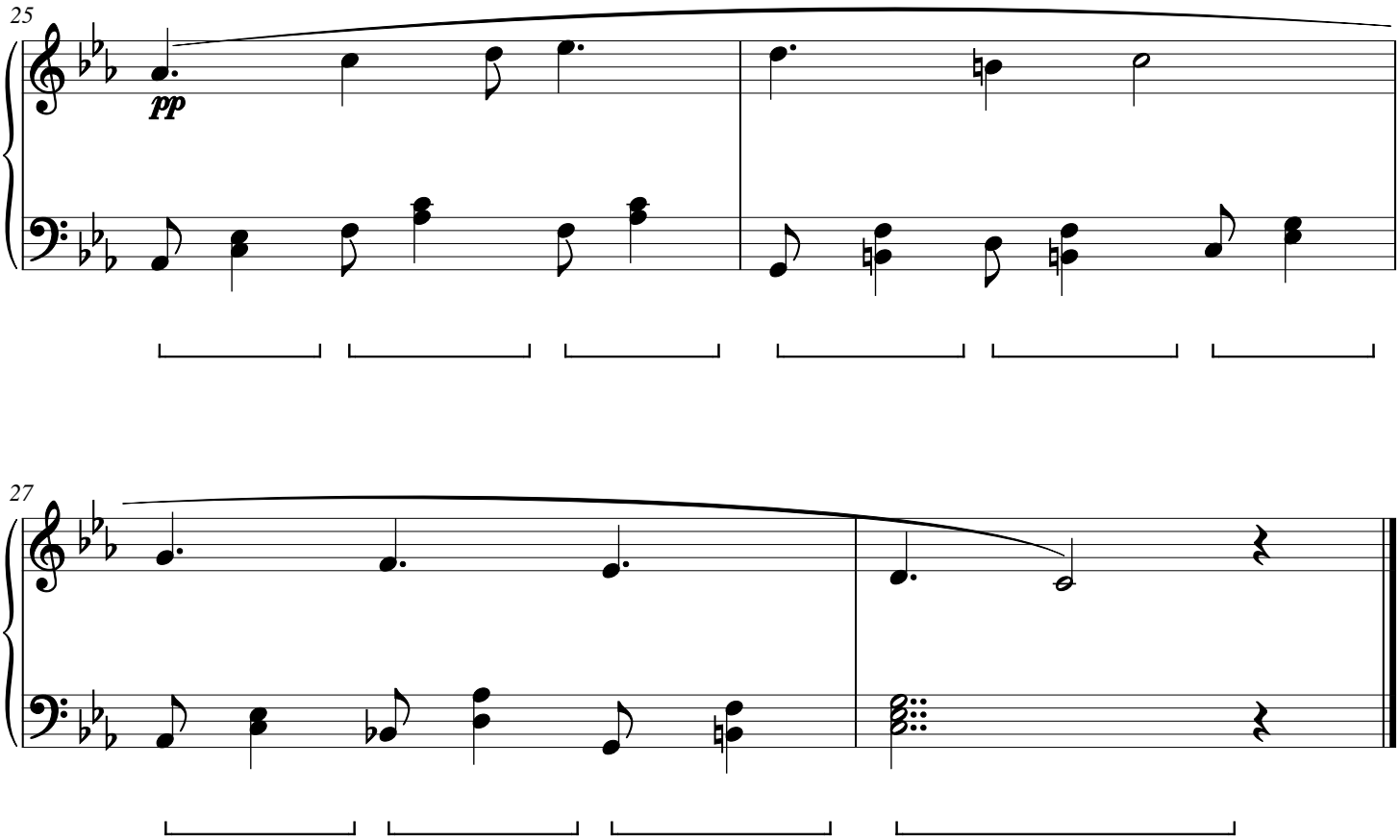

Iris Portico

CWS Op. 326

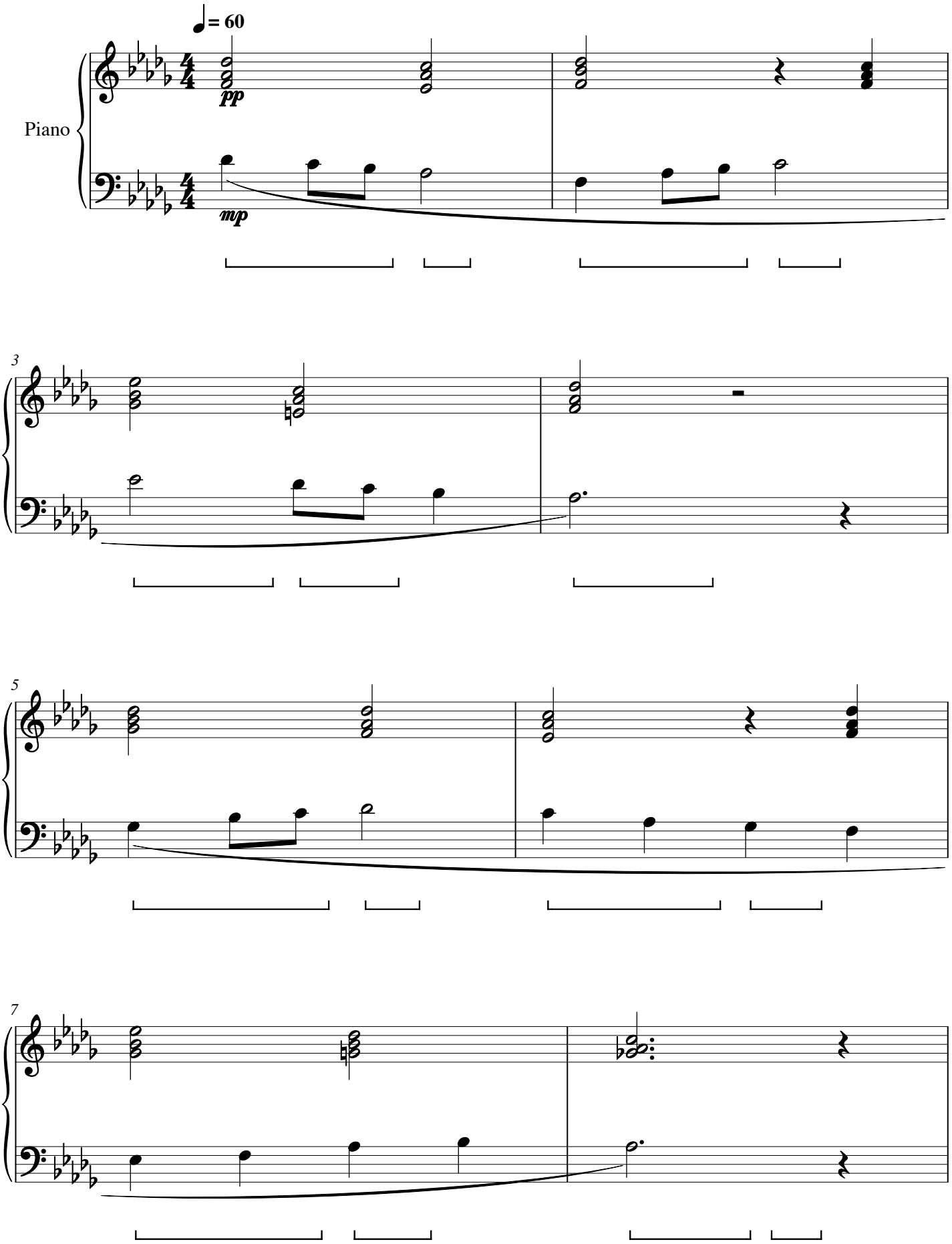

Iris Portico

CWS Op. 326

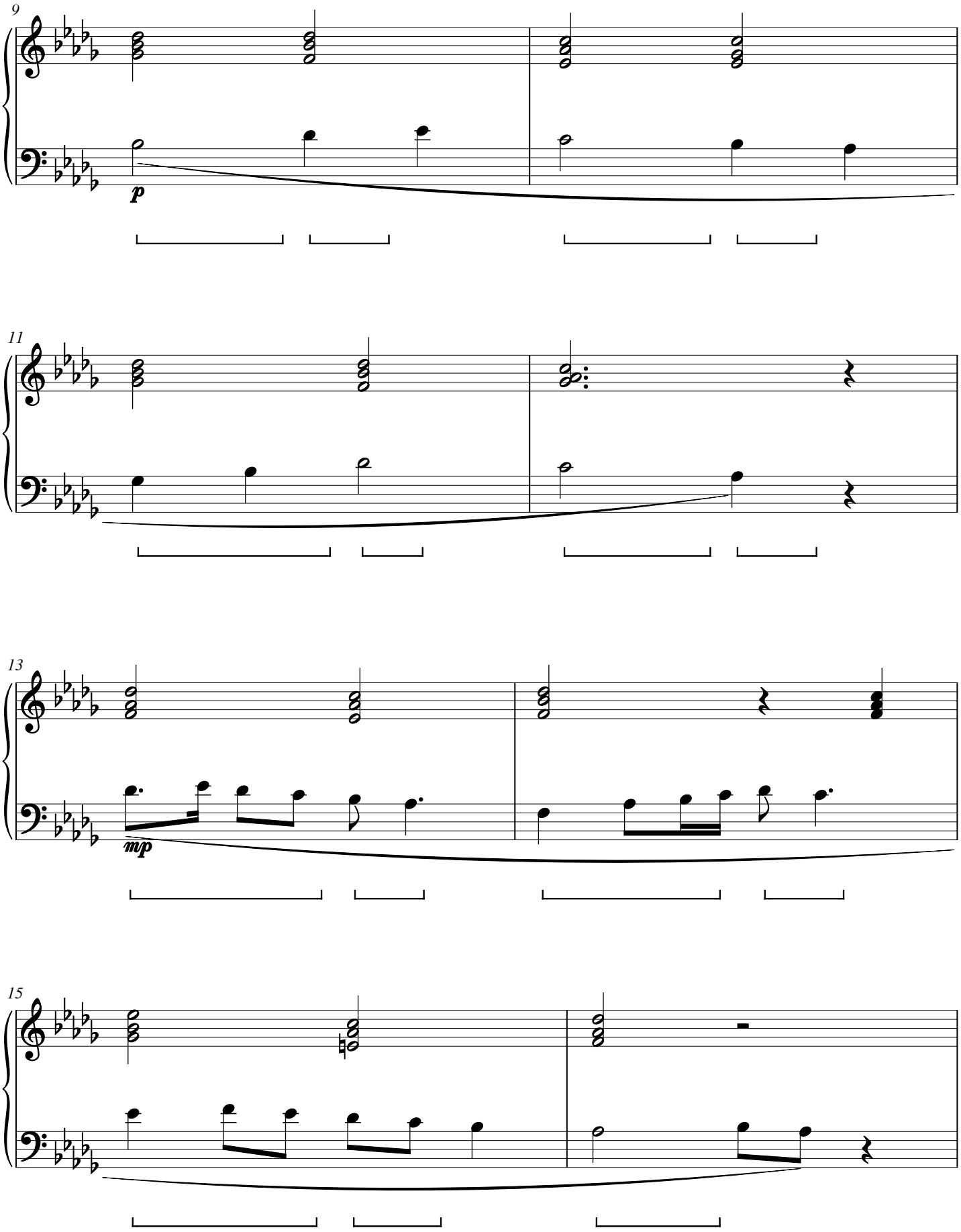

Iris Portico

CWS Op. 326

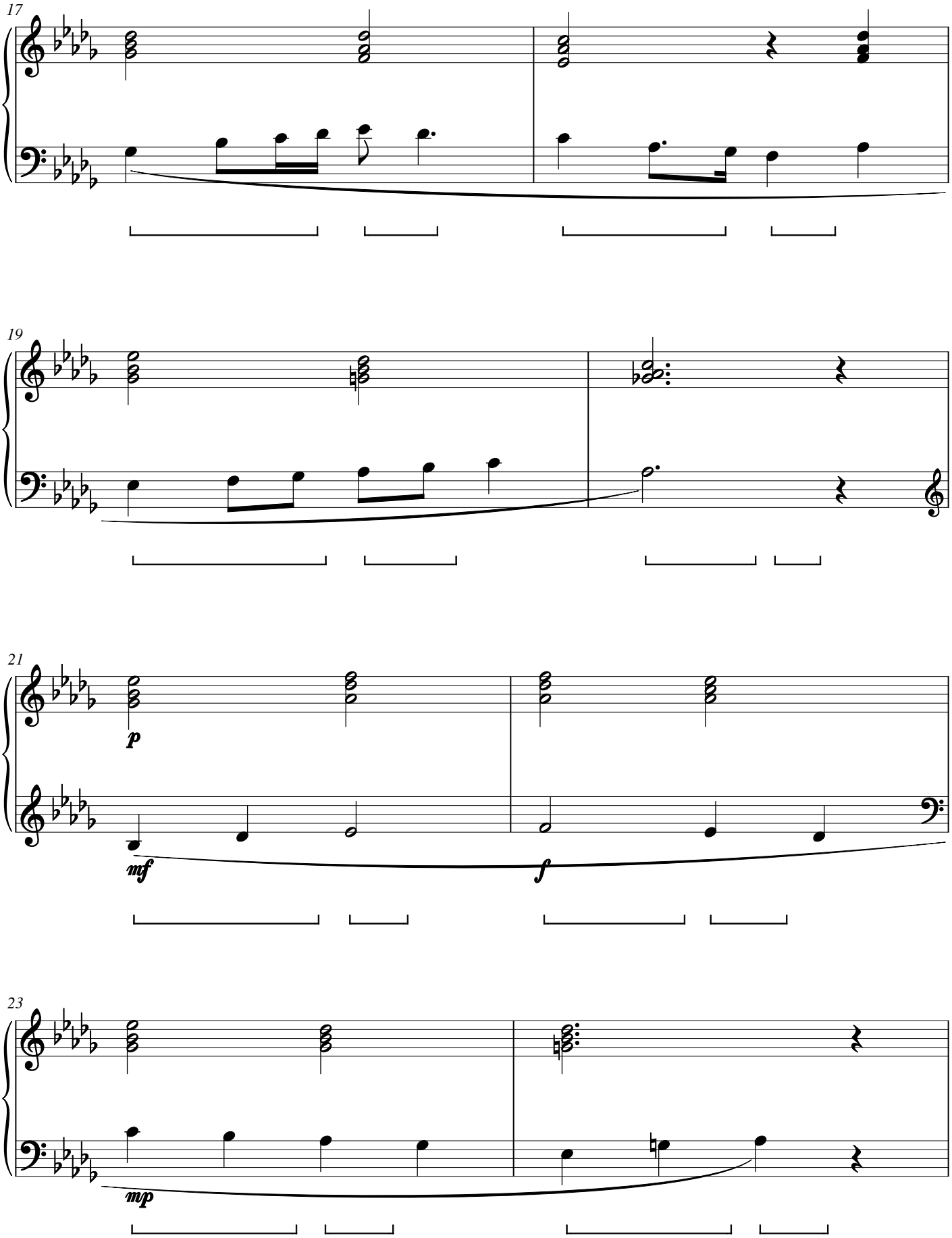

Iris Portico

CWS Op. 326

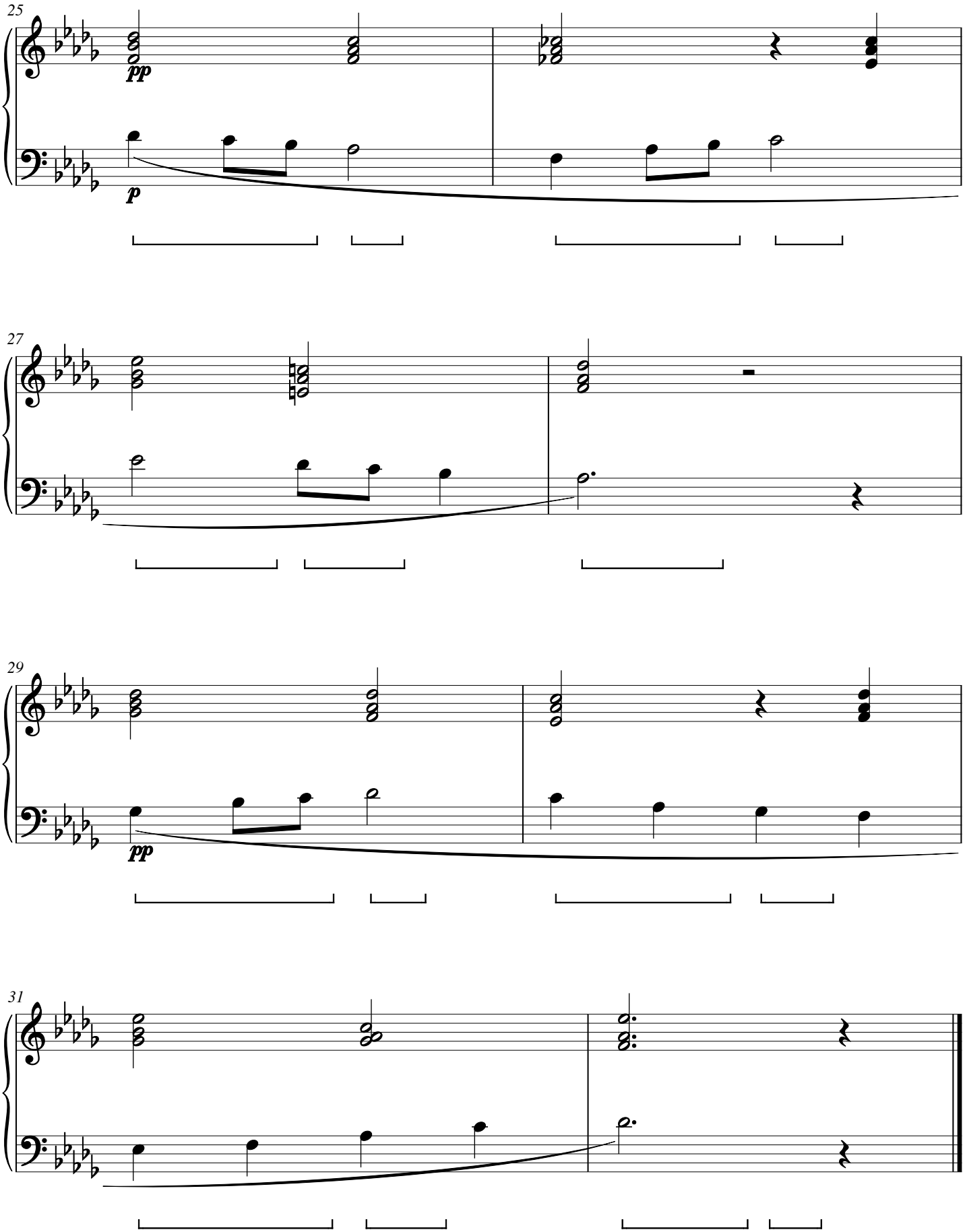

Clover Reverie

CWS Op. 327

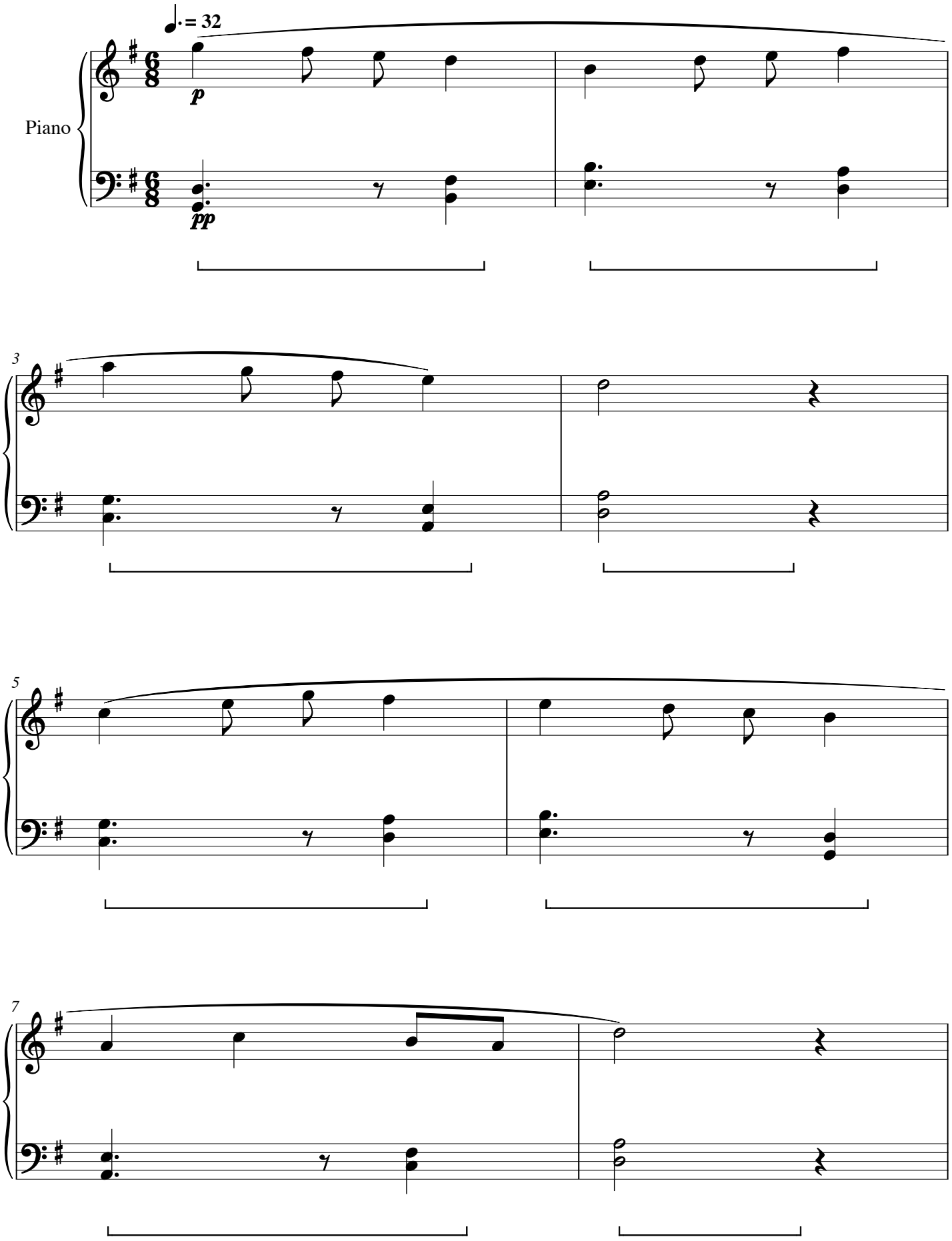

Clover Reverie

CWS Op. 327

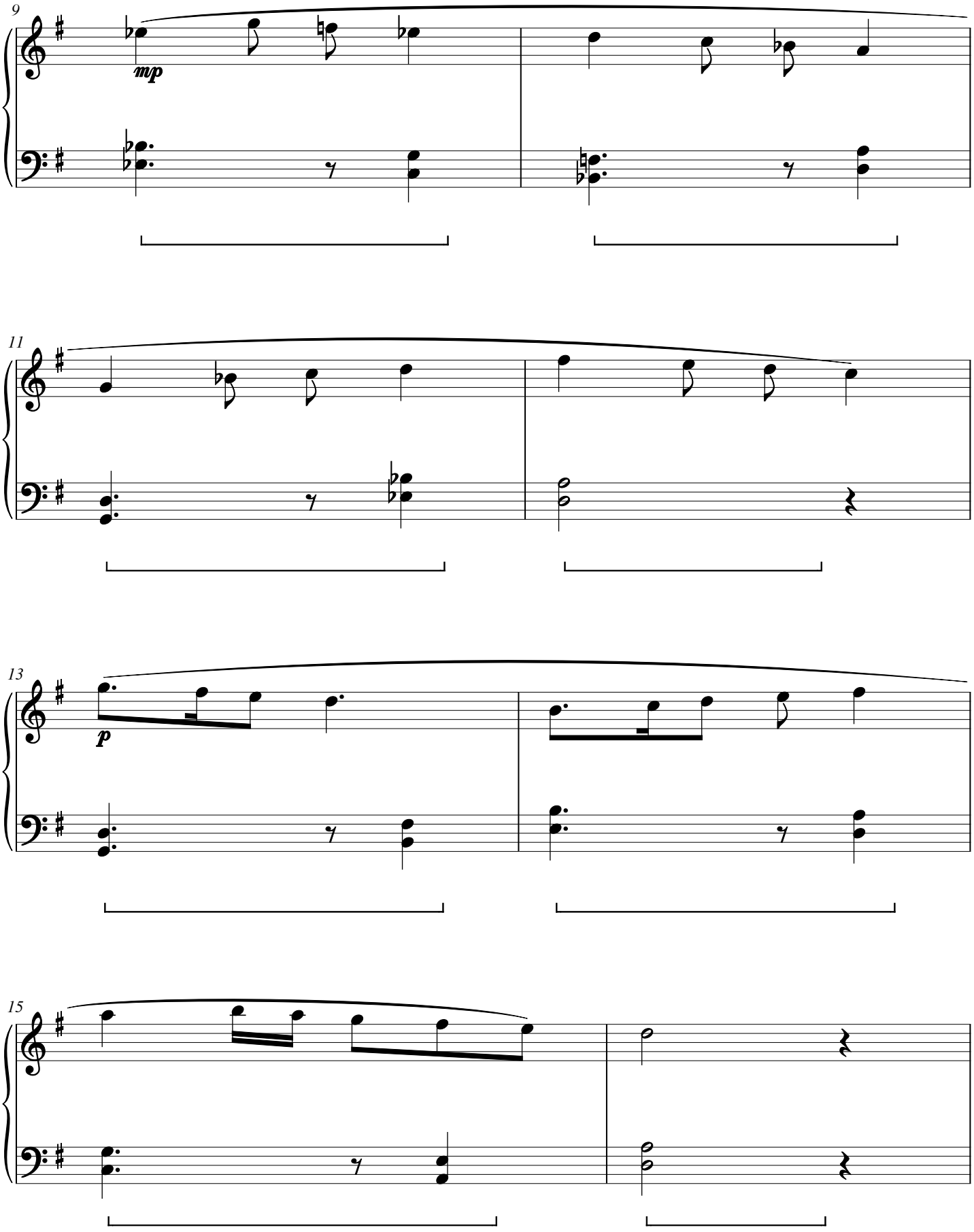

Clover Reverie

CWS Op. 327

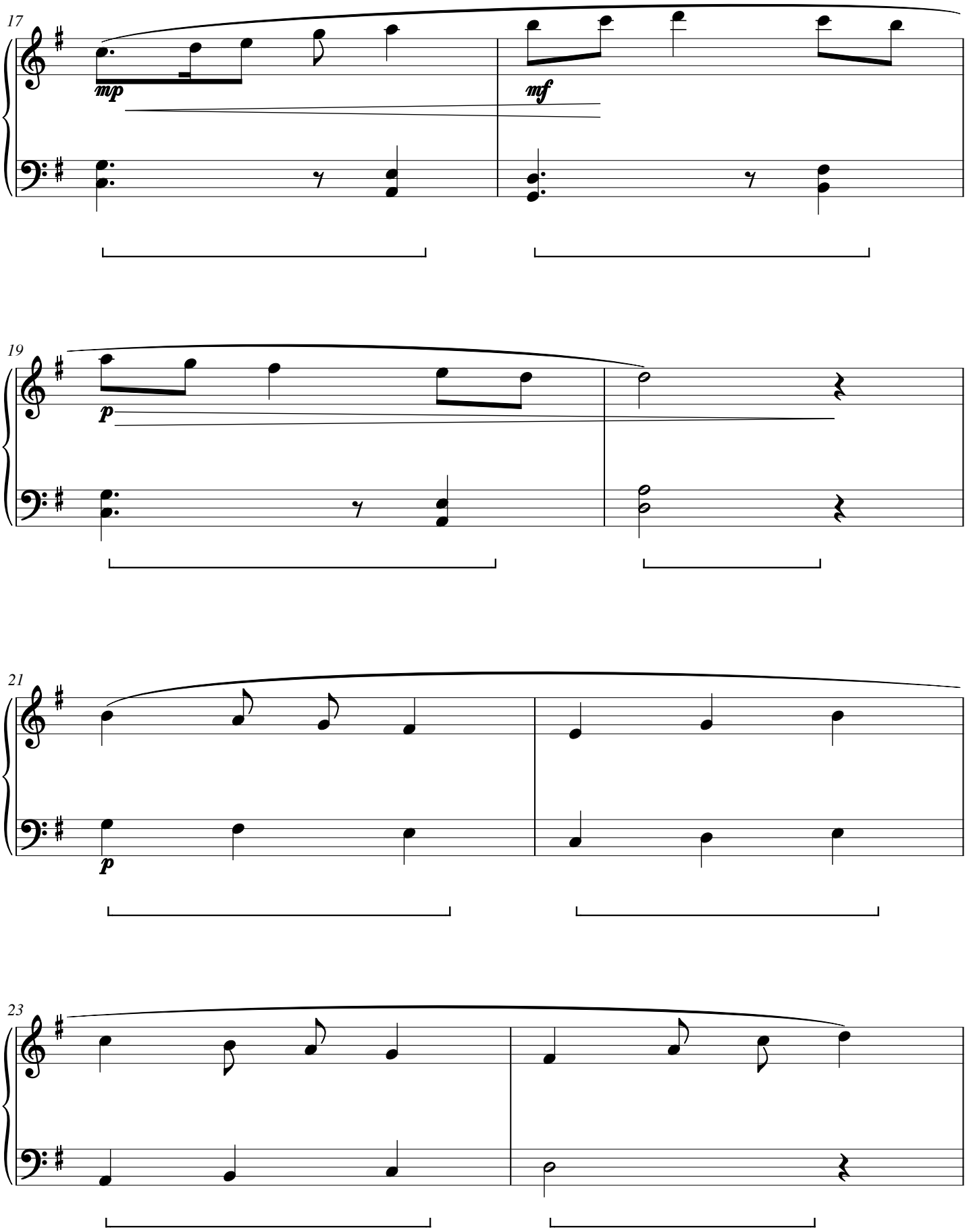

Clover Reverie

CWS Op. 327

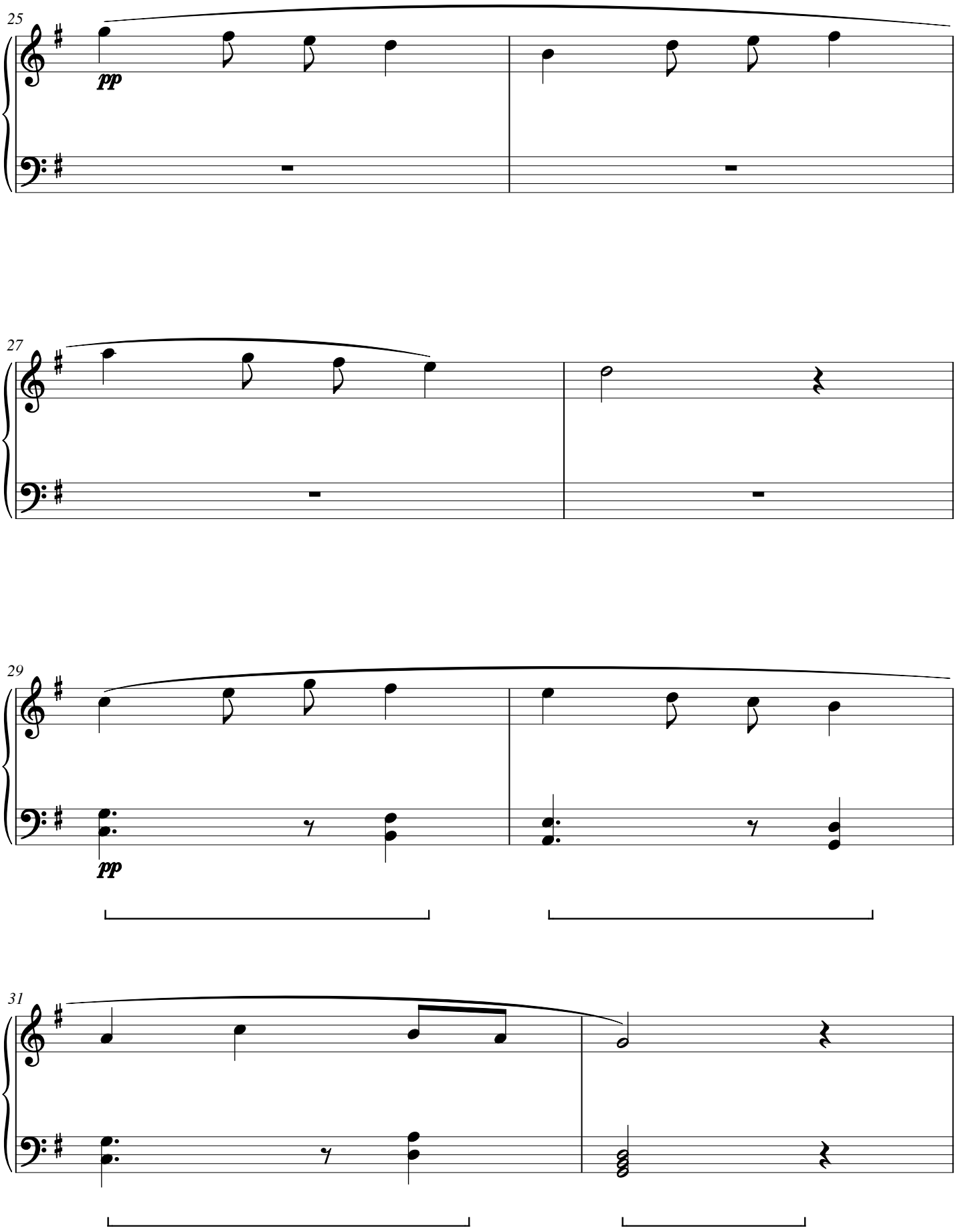

Clover Reverie

CWS Op. 327

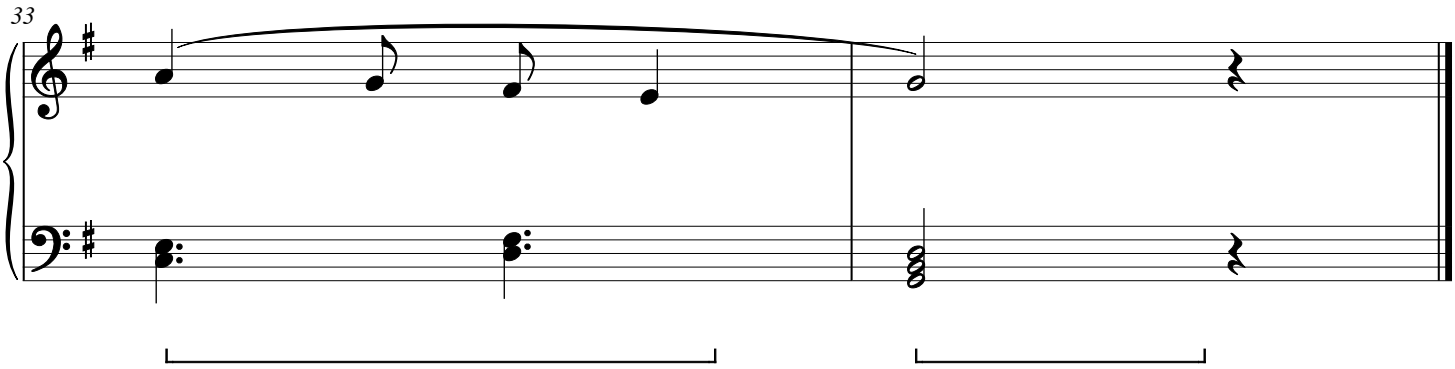

Reed Noctilucence

CWS Op. 328

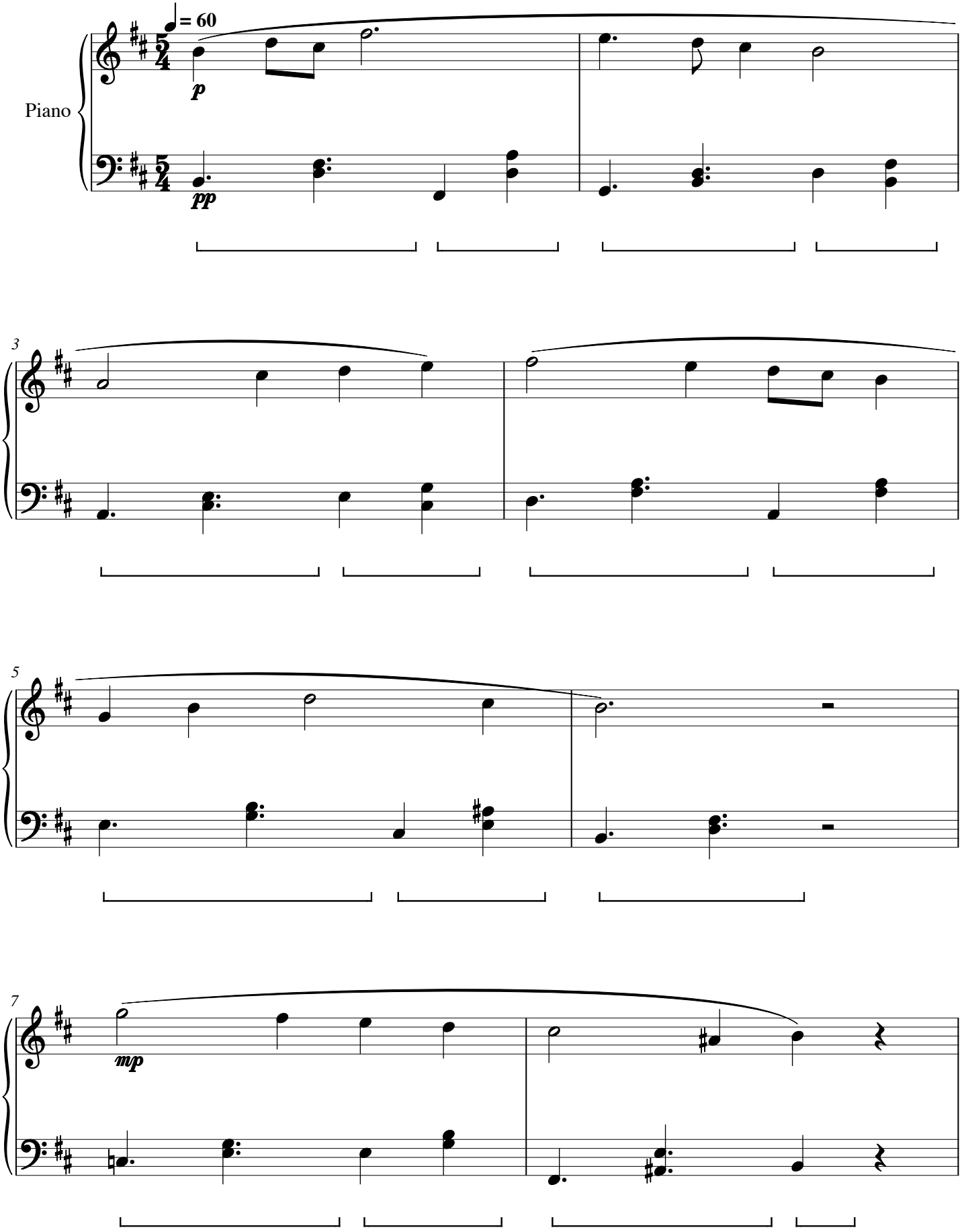

Reed Noctilucence

CWS Op. 328

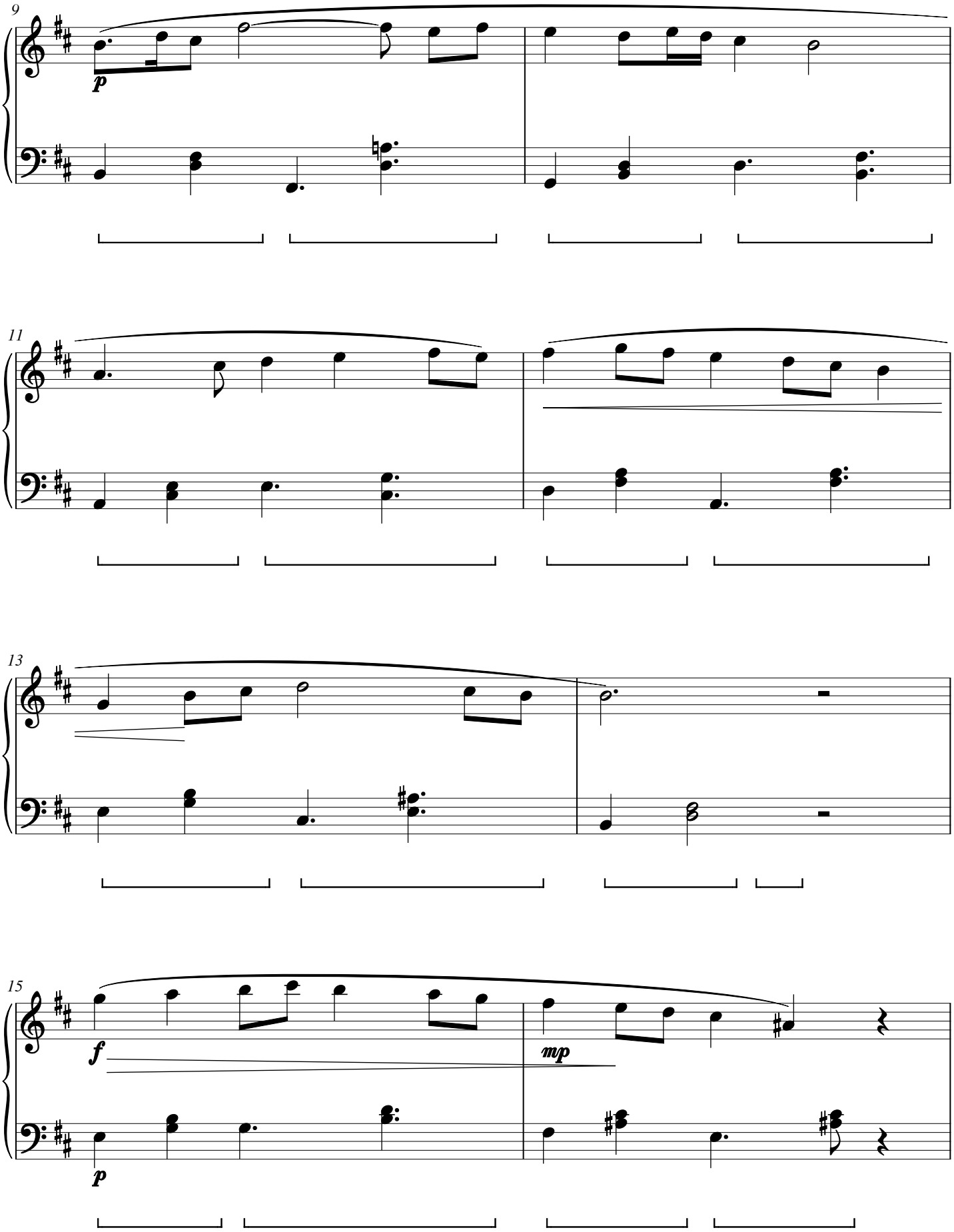

Reed Noctilucence

CWS Op. 328

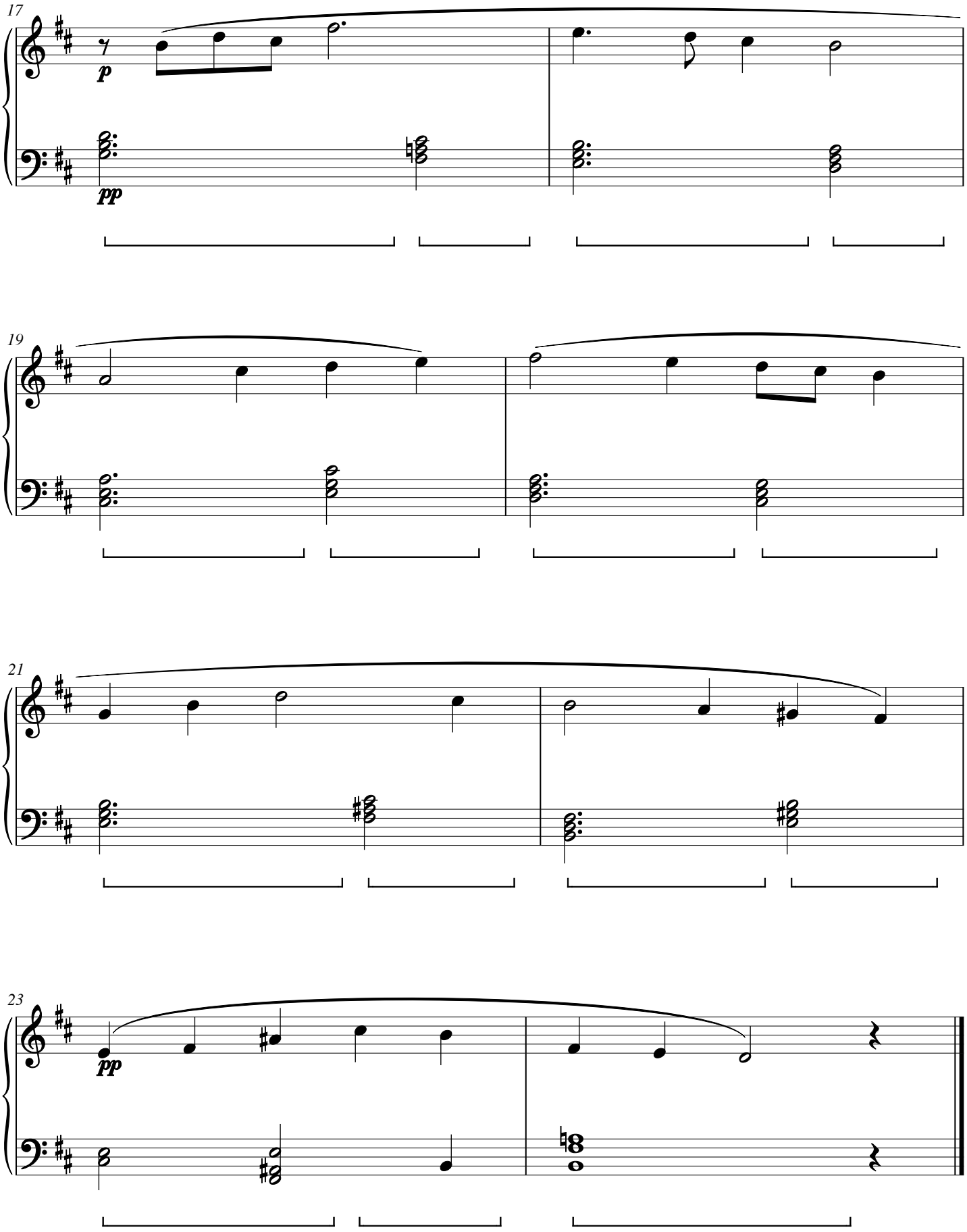

Alder Remanence

CWS Op. 329

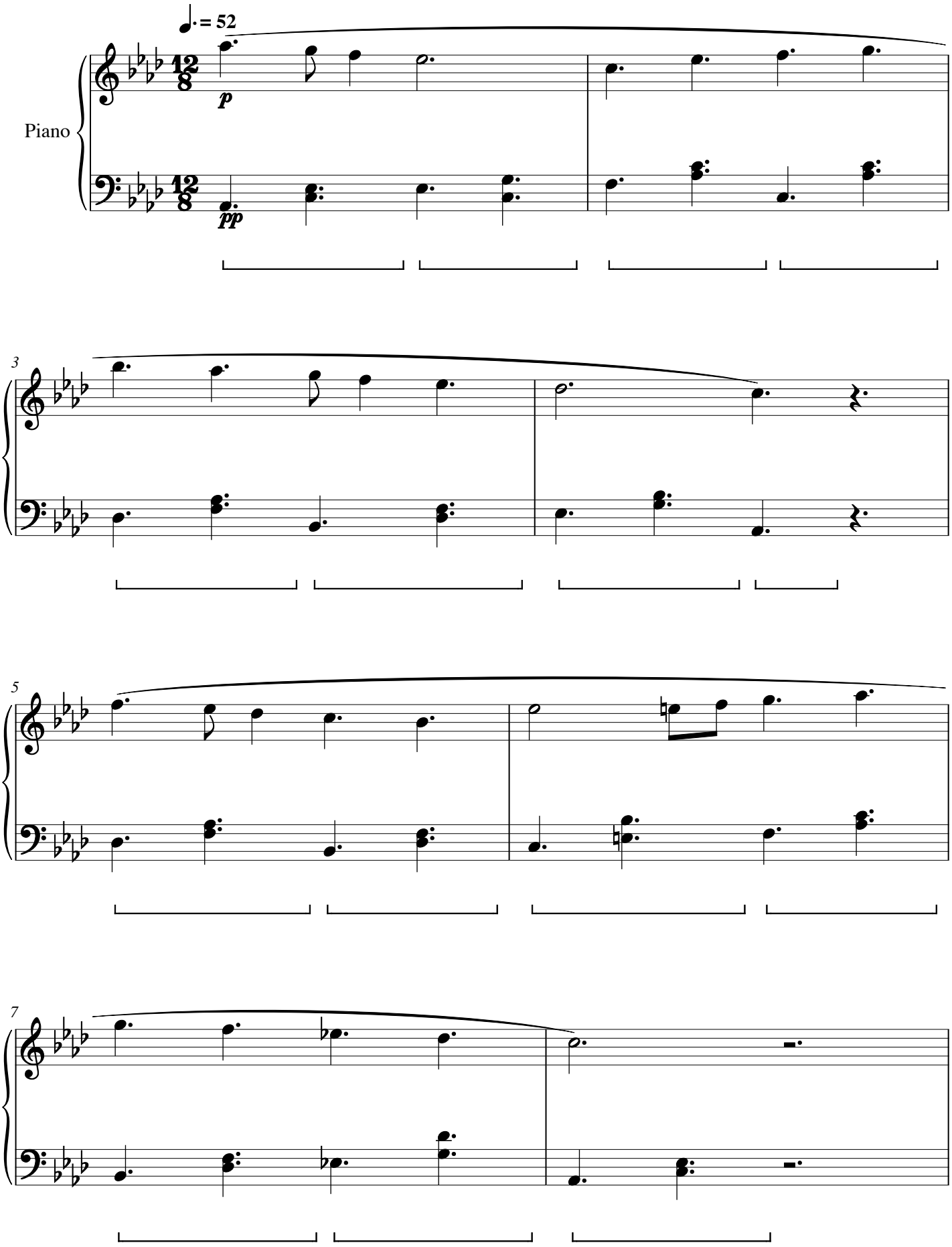

Alder Remanence

CWS Op. 329

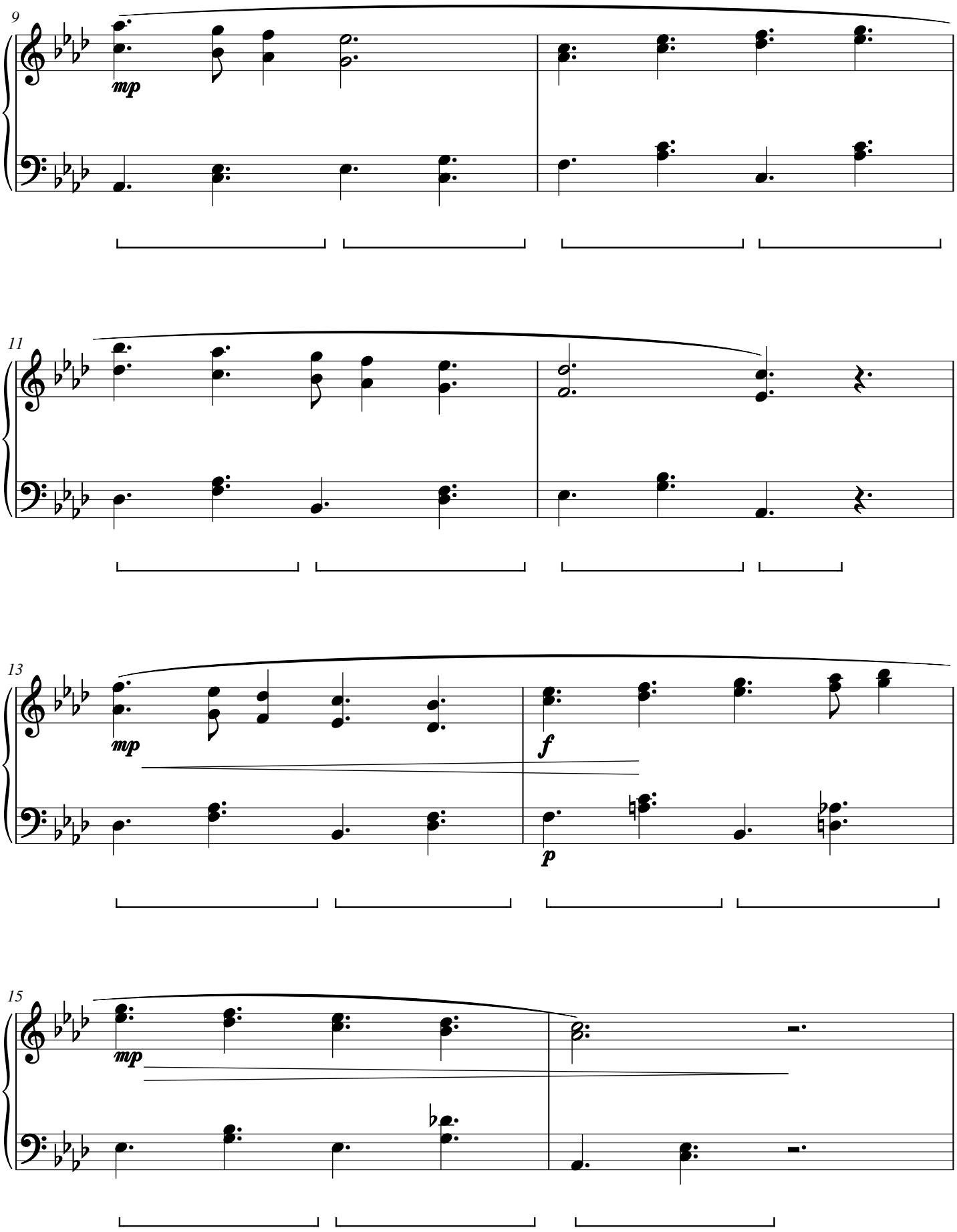

Alder Remanence

CWS Op. 329

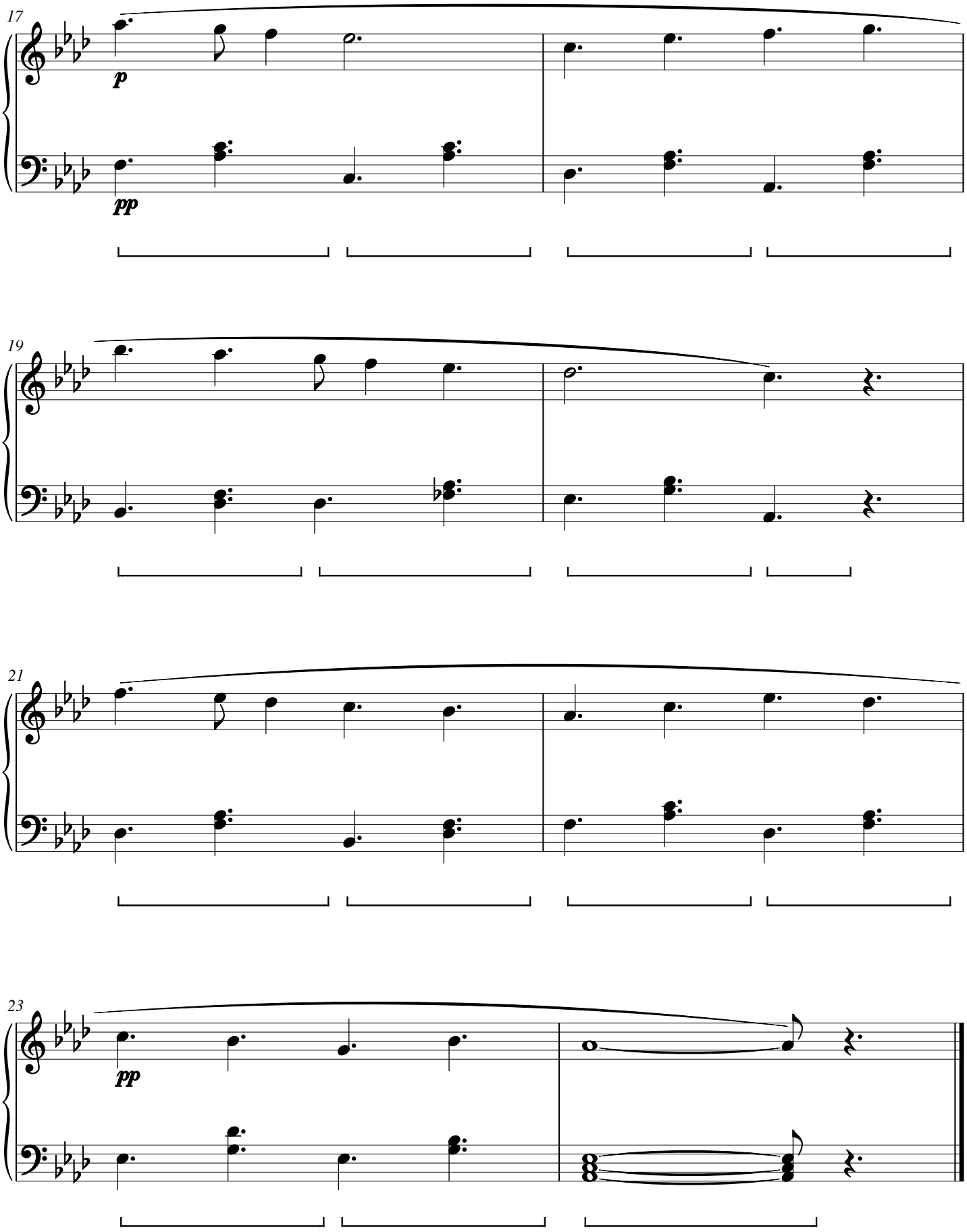

Orchid Reverie

CWS Op. 330

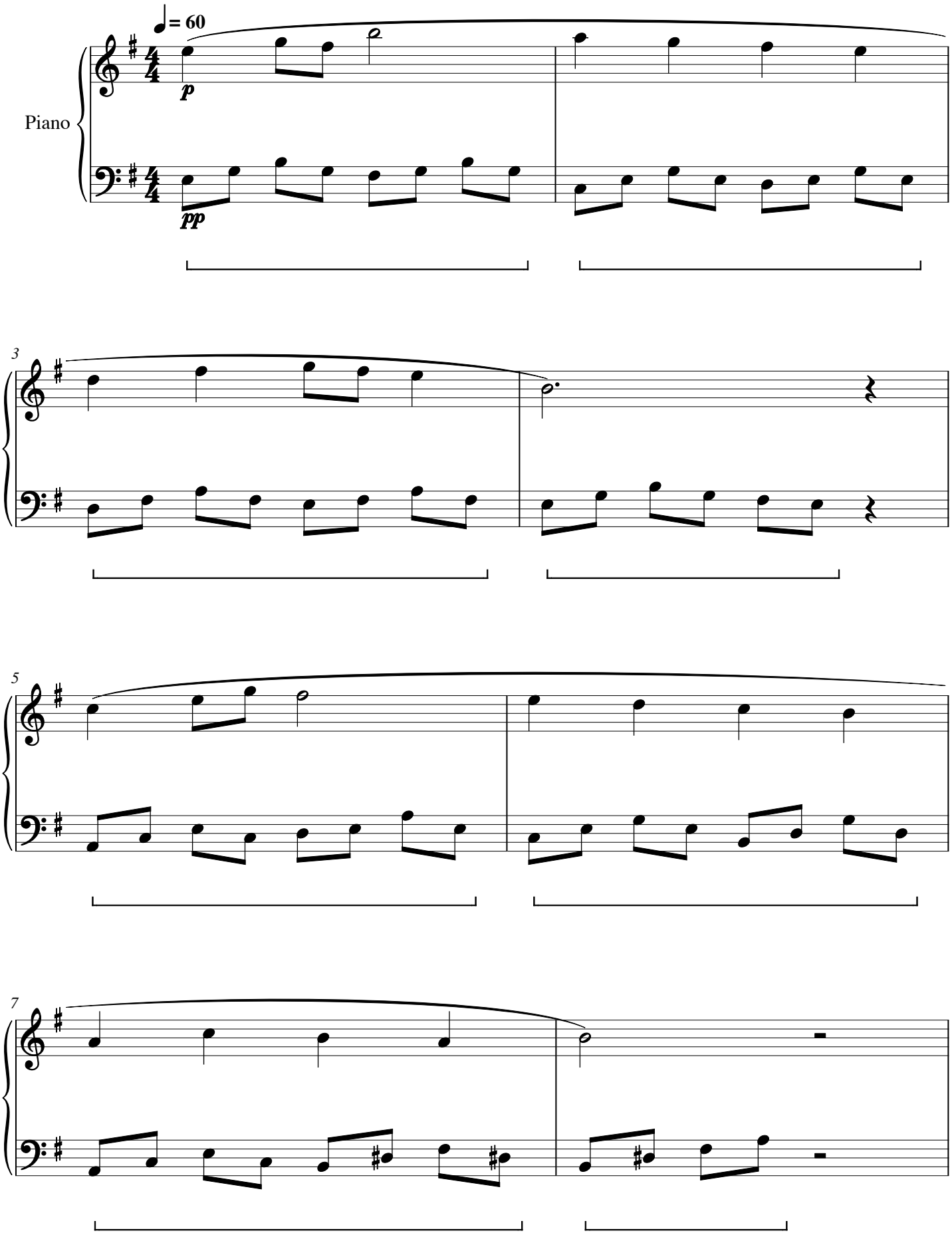

Orchid Reverie

CWS Op. 330

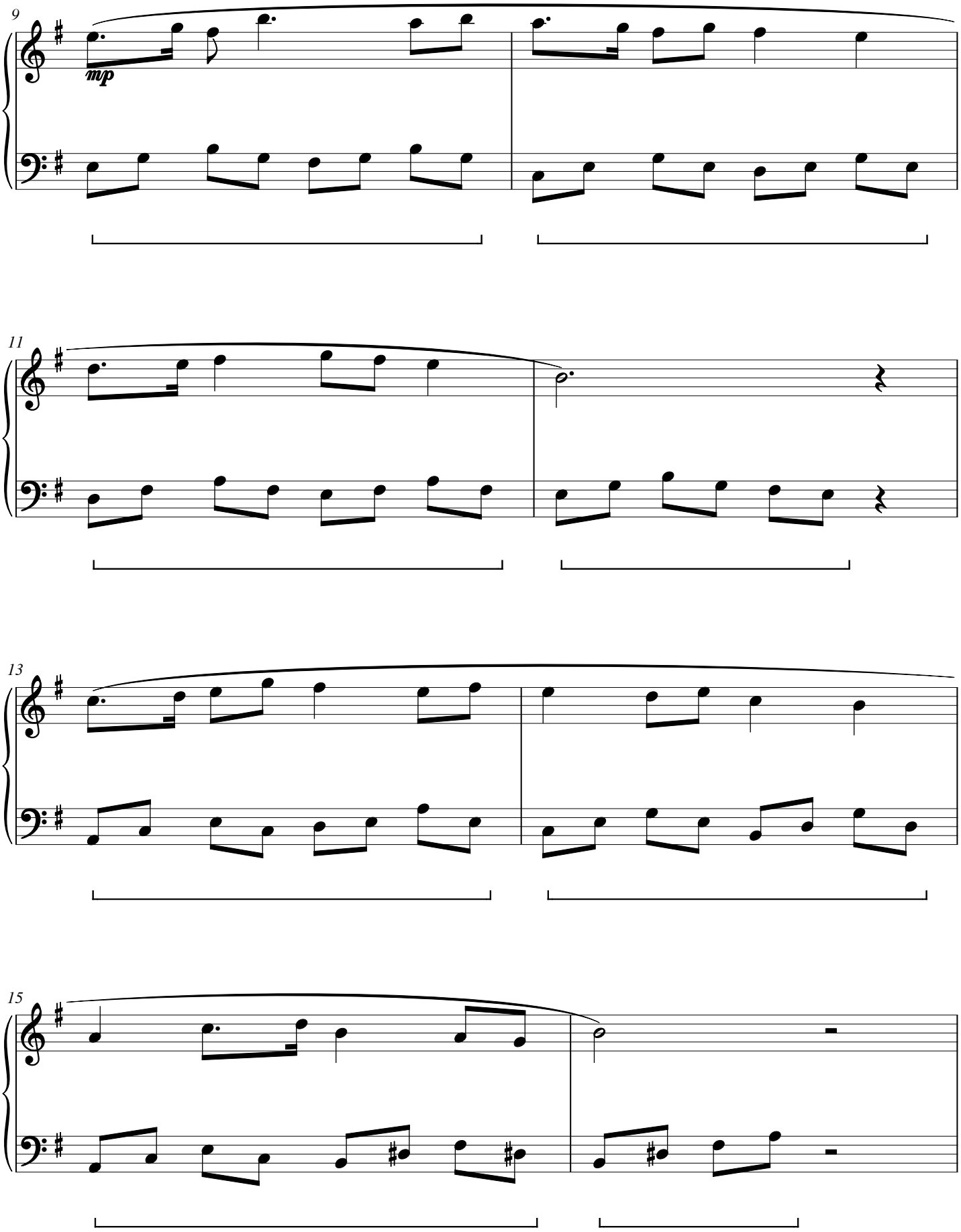

Orchid Reverie

CWS Op. 330

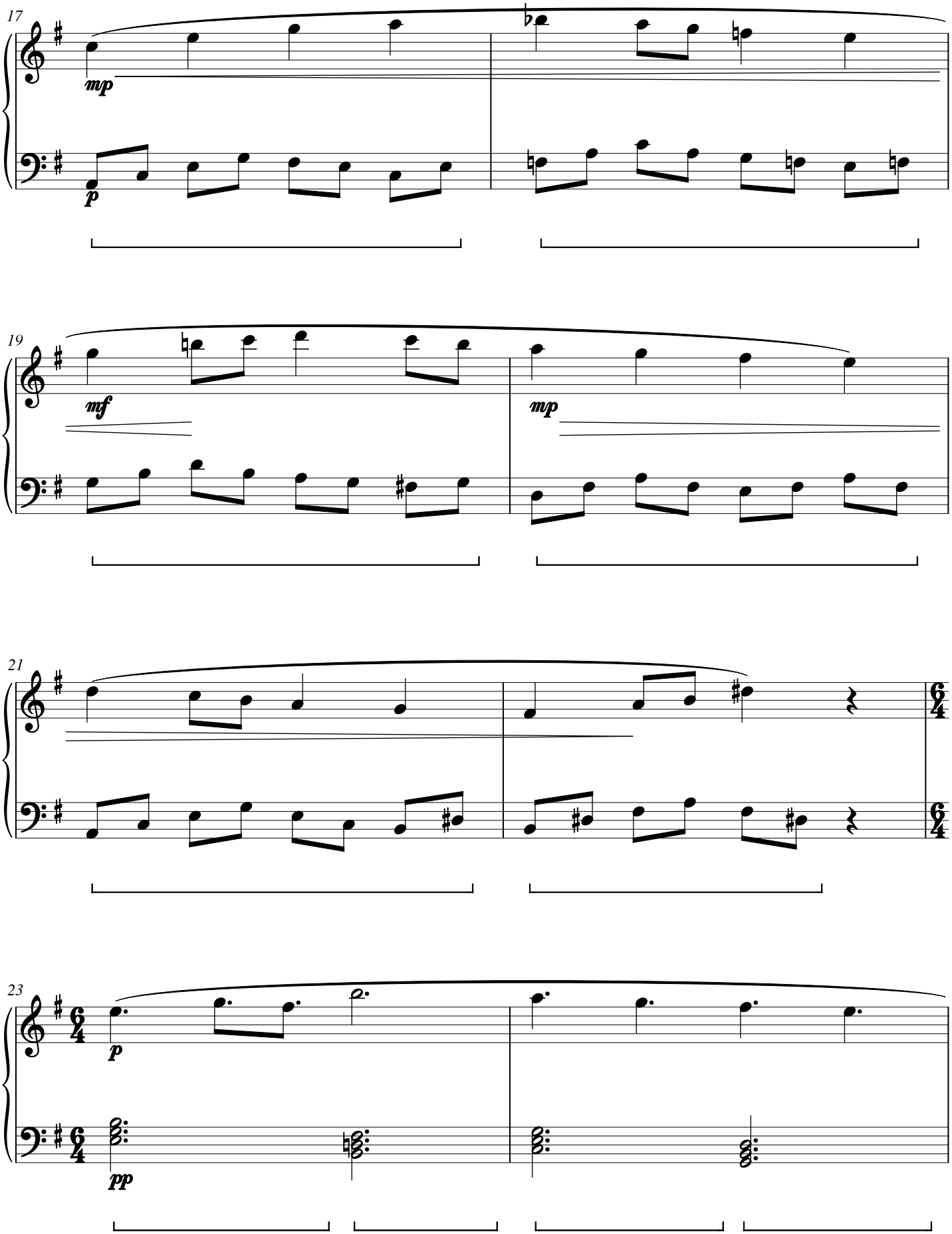

Orchid Reverie

CWS Op. 330

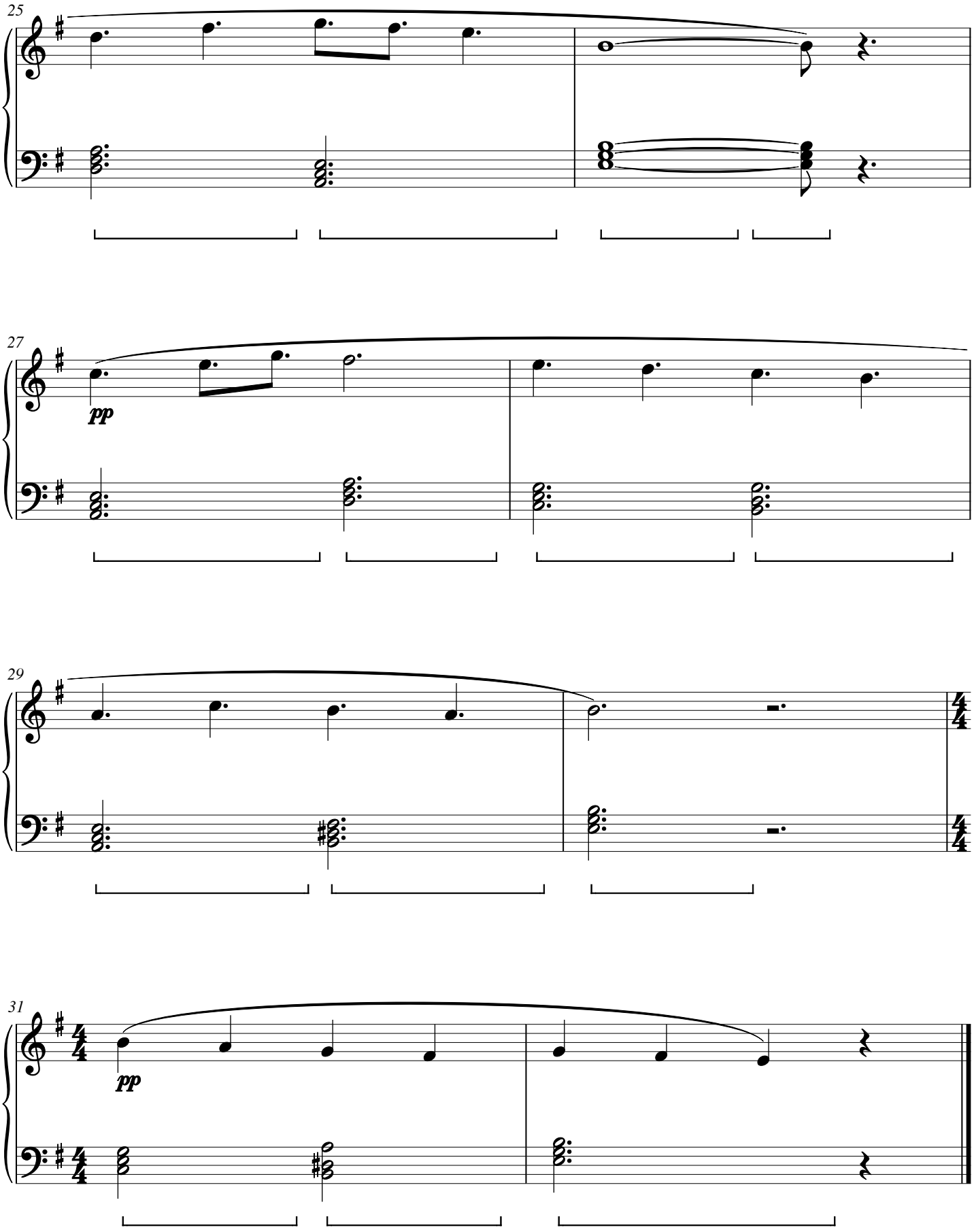

Willow Hesitation

CWS Op. 331

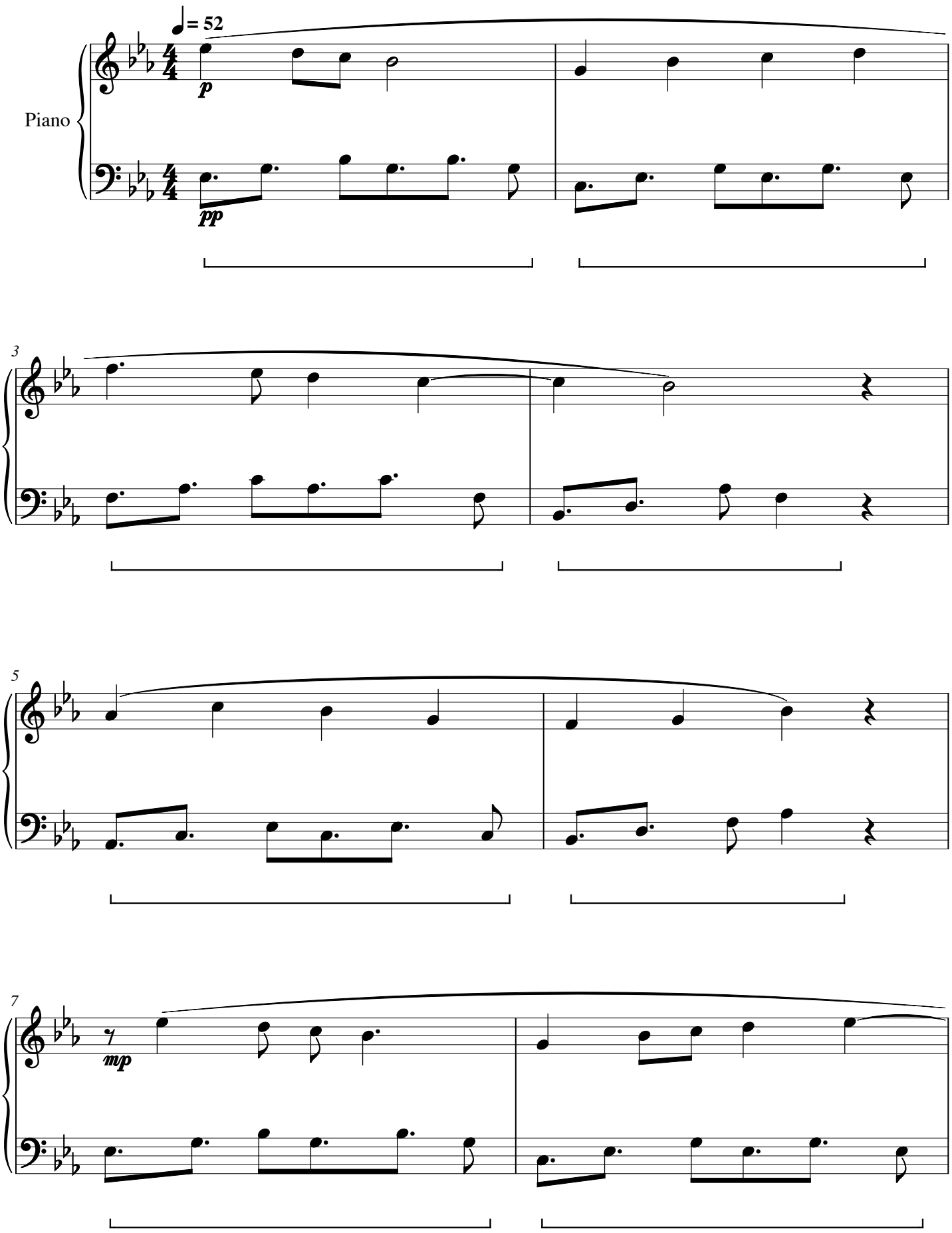

Willow Hesitation

CWS Op. 331

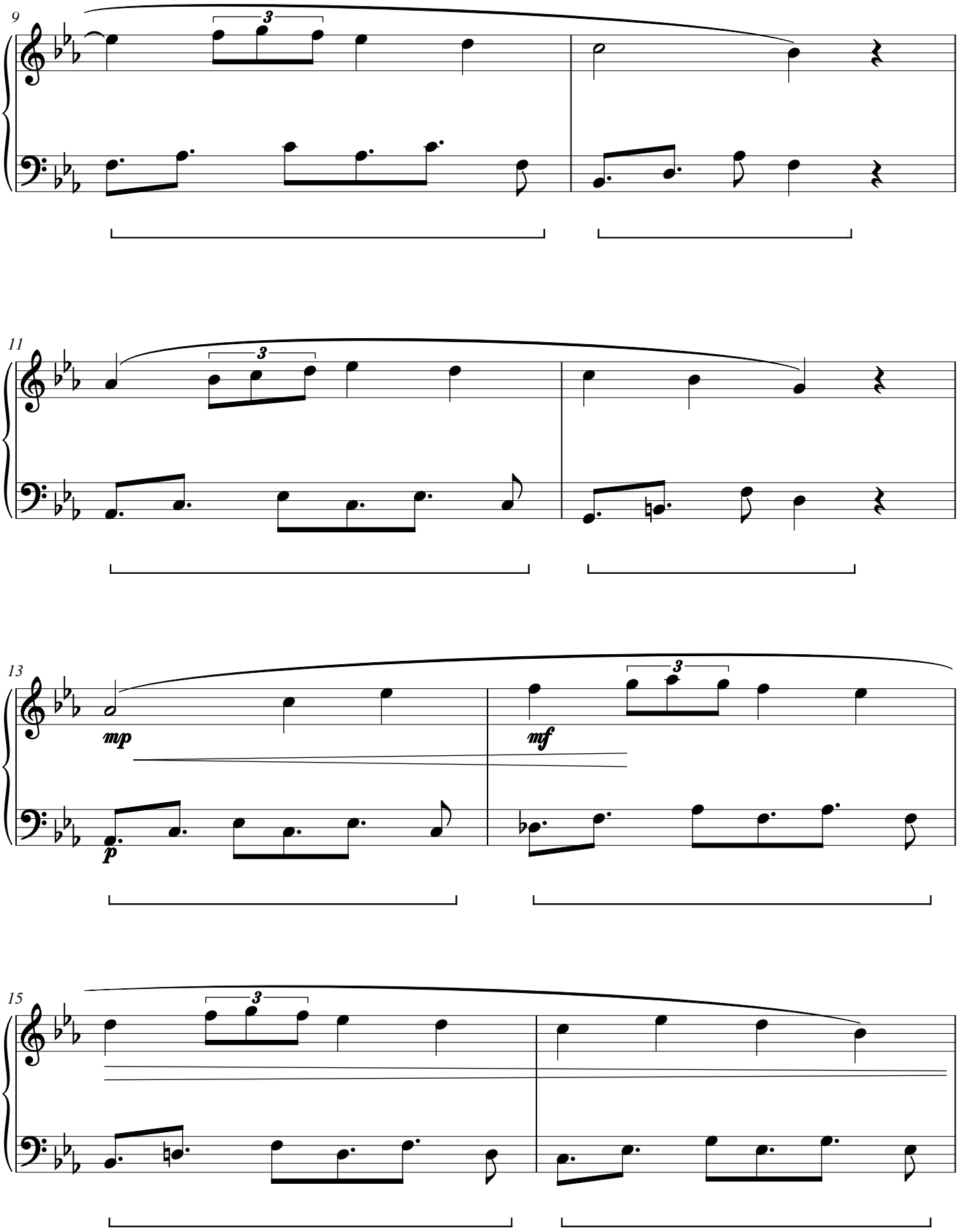

Willow Hesitation

CWS Op. 331

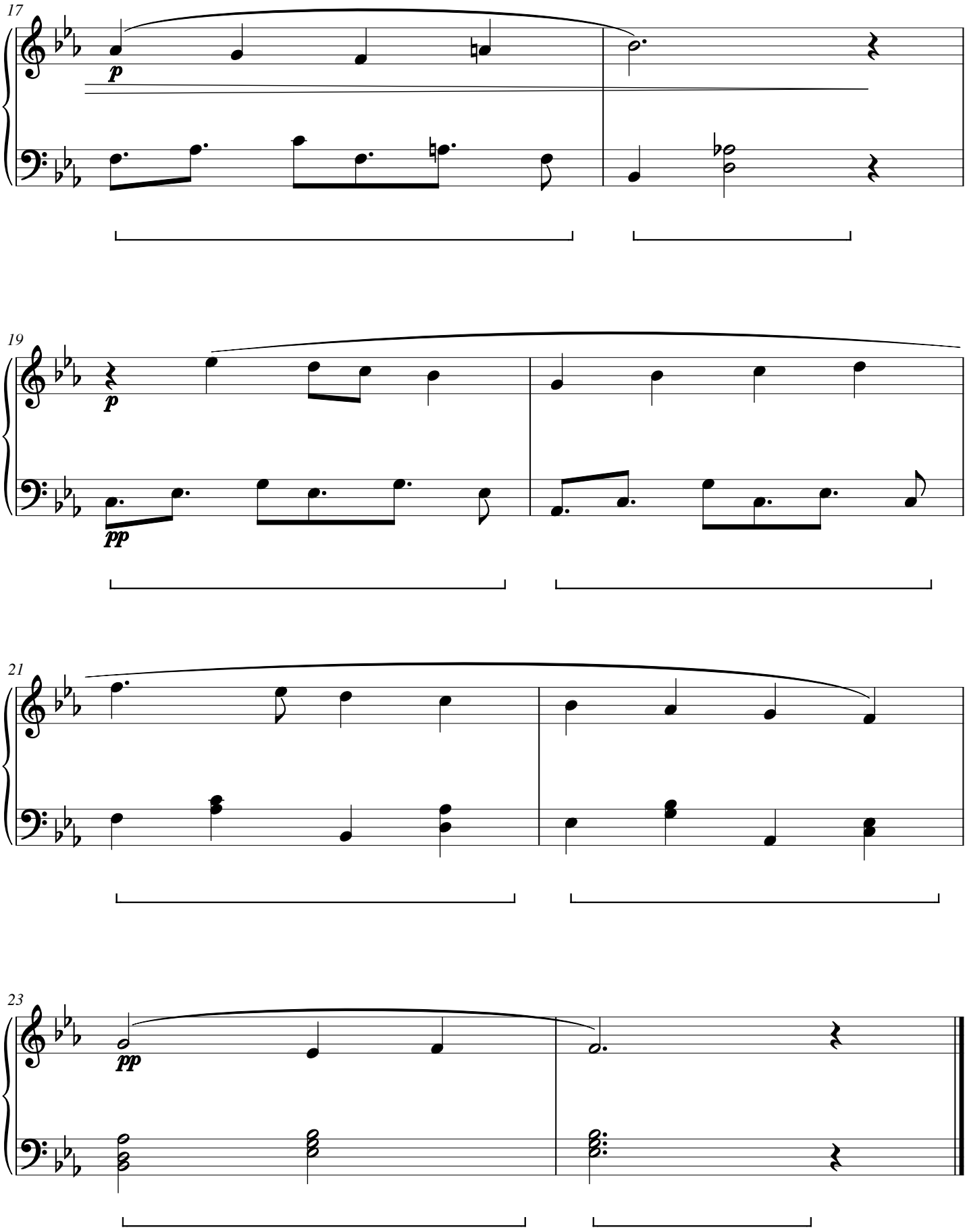

Clover Pendulum

CWS Op. 332

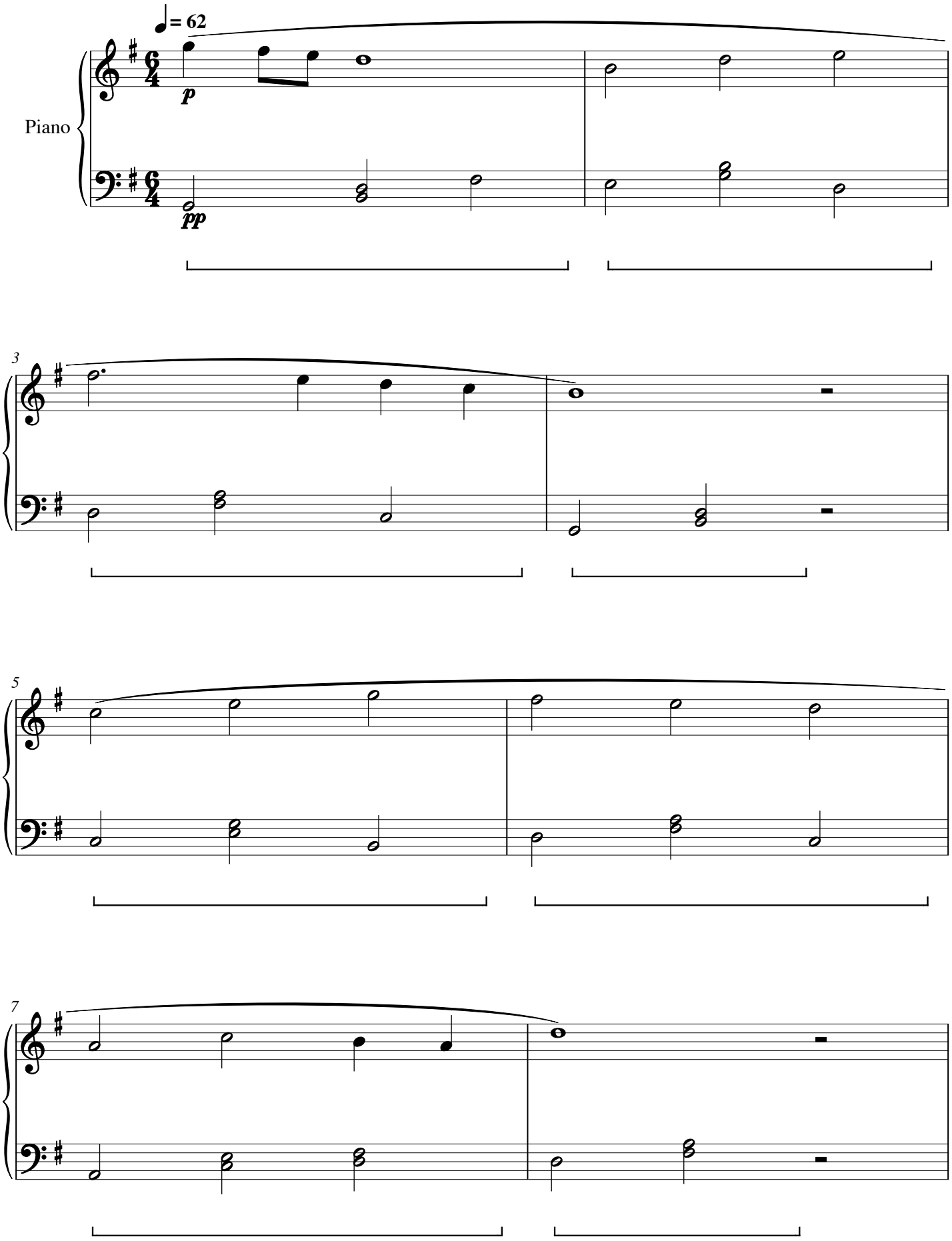

Clover Pendulum

CWS Op. 332

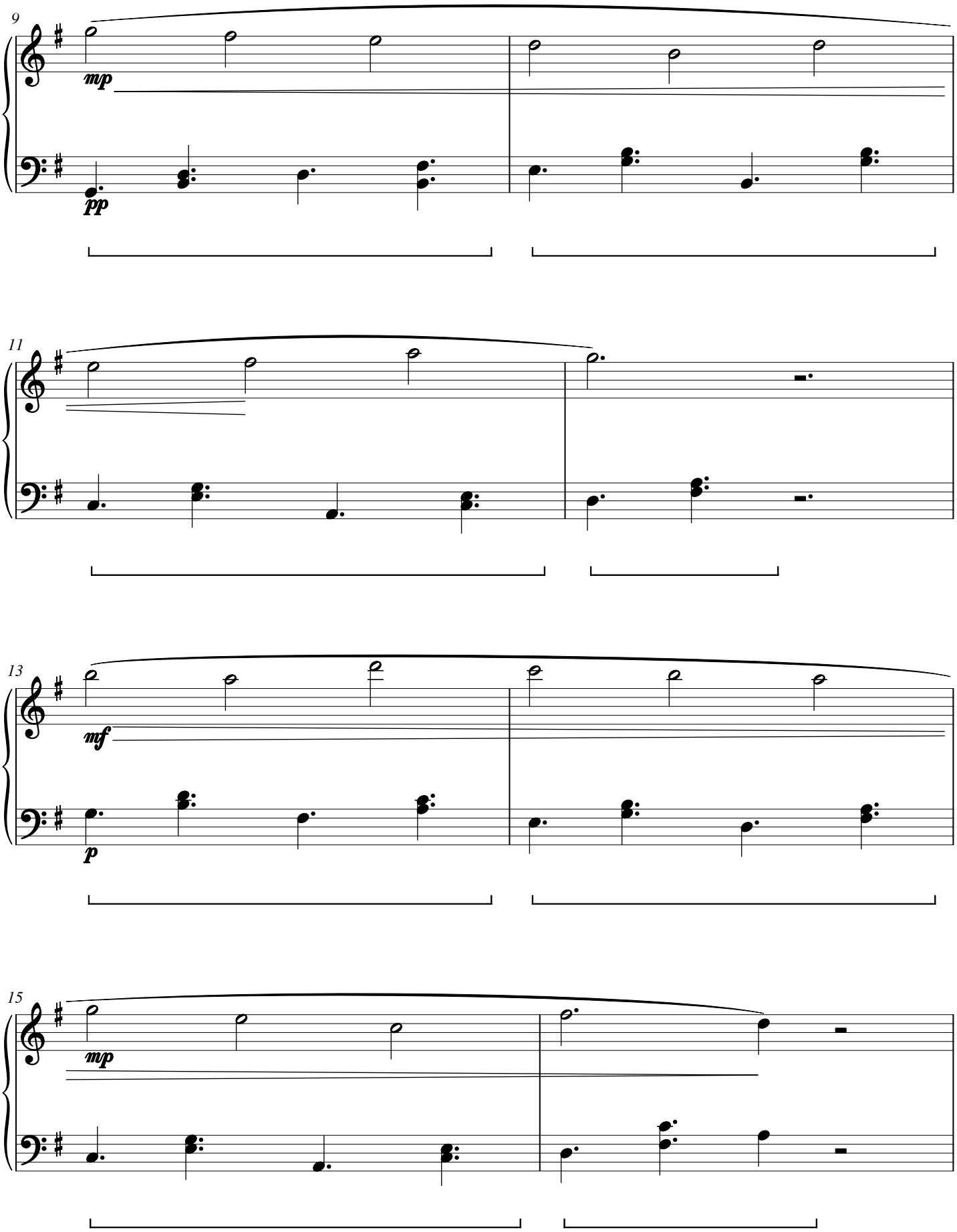

Clover Pendulum

CWS Op. 332

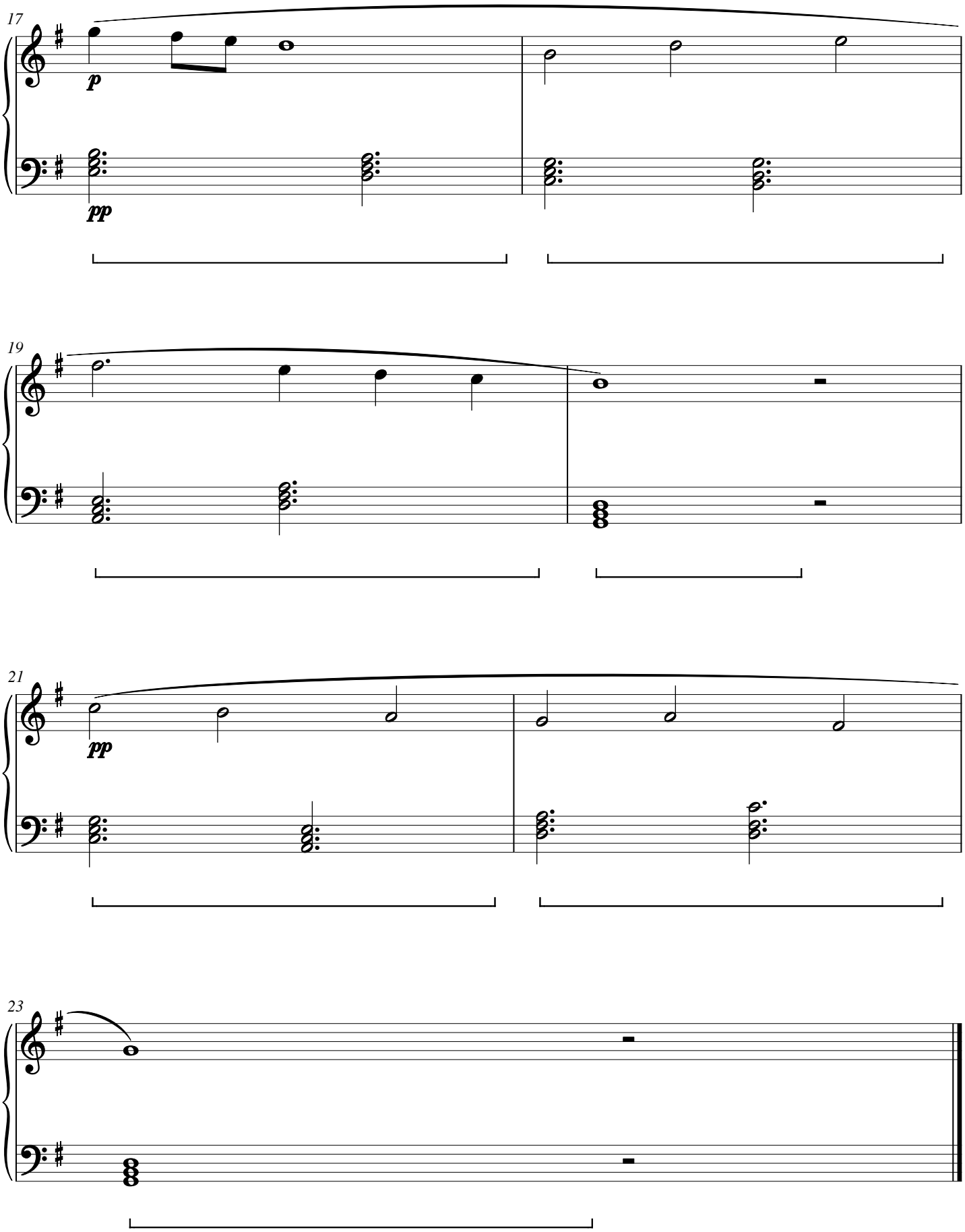

Sedge Undercurrent

CWS Op. 333

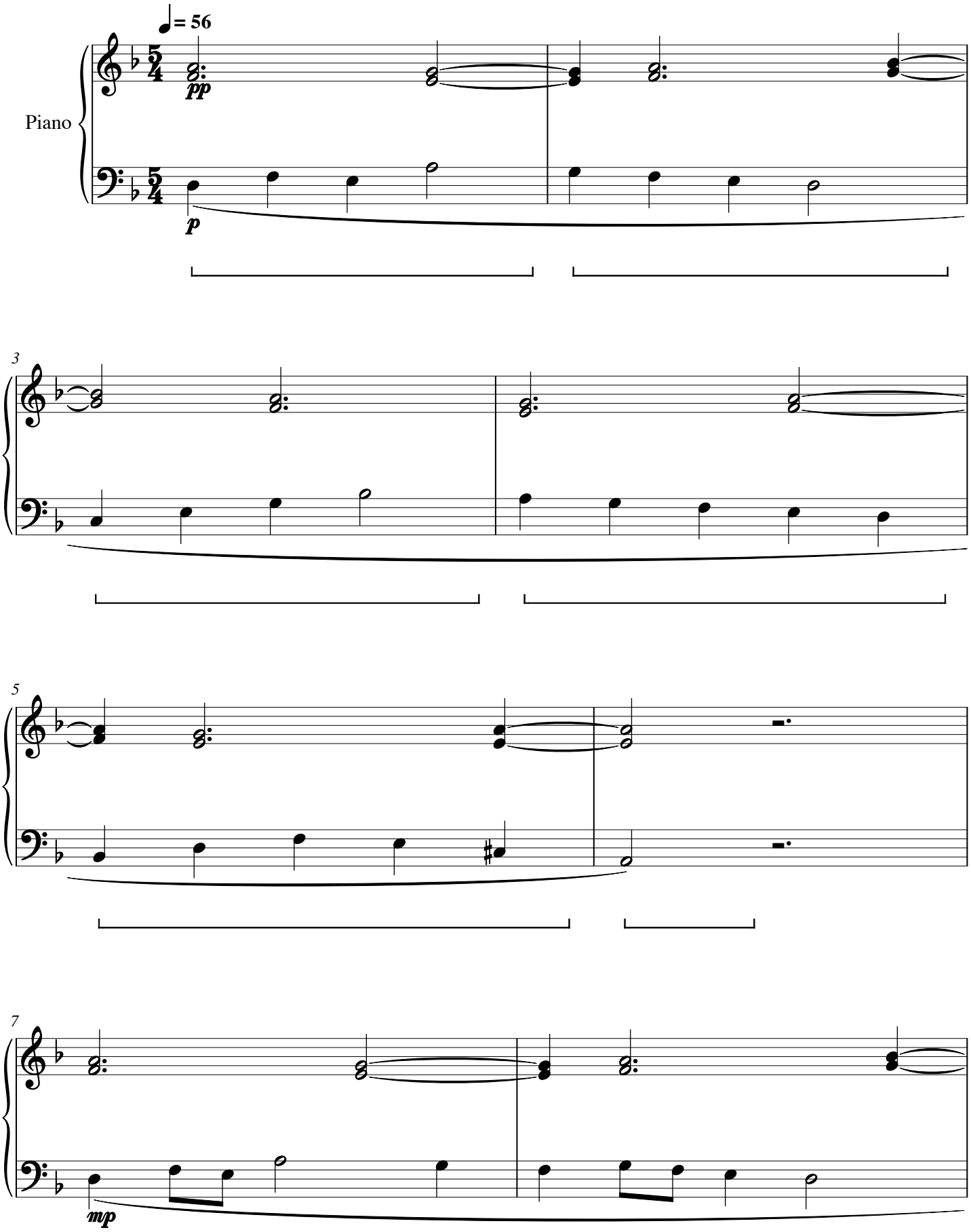

Sedge Undercurrent

CWS Op. 333

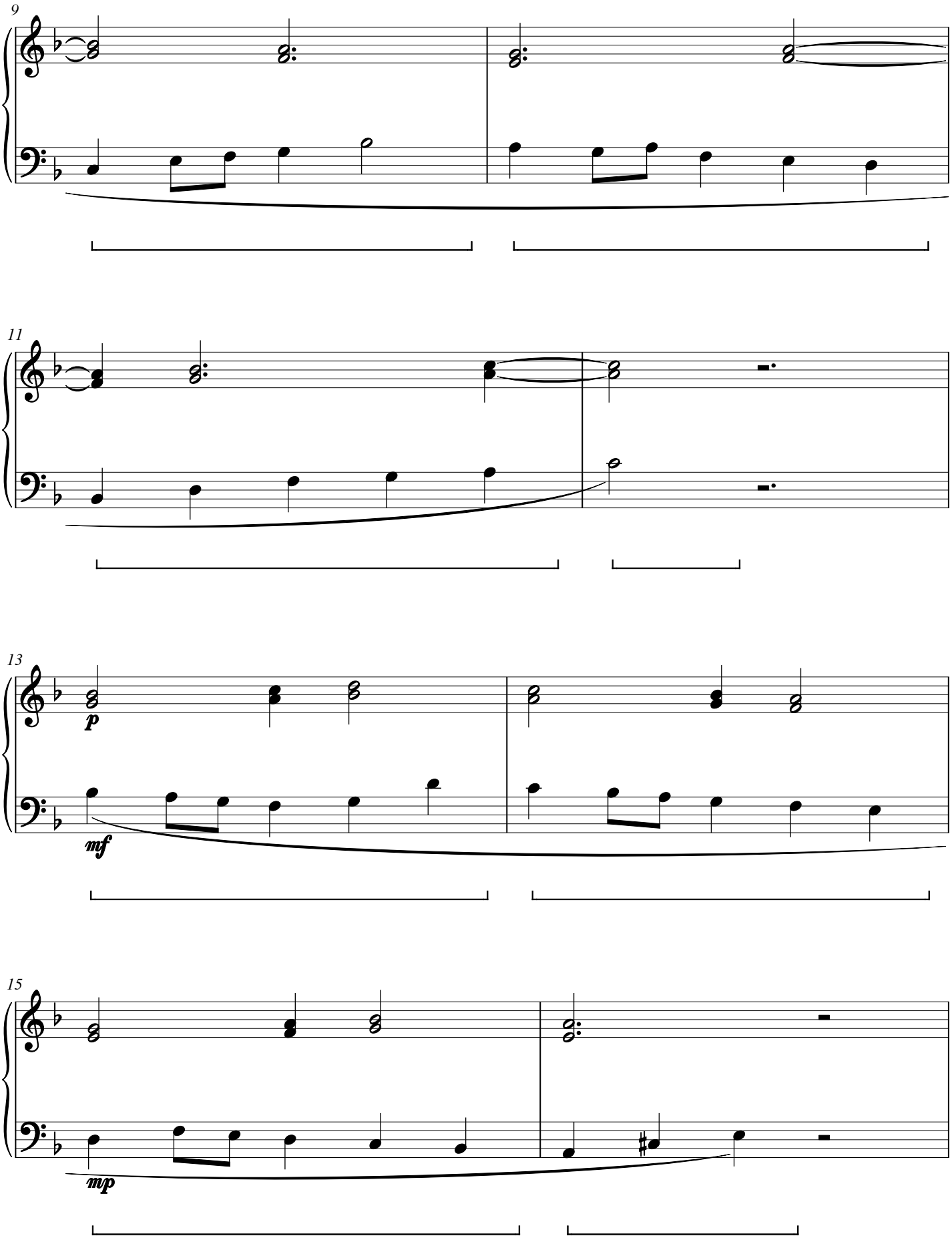

Sedge Undercurrent

CWS Op. 333

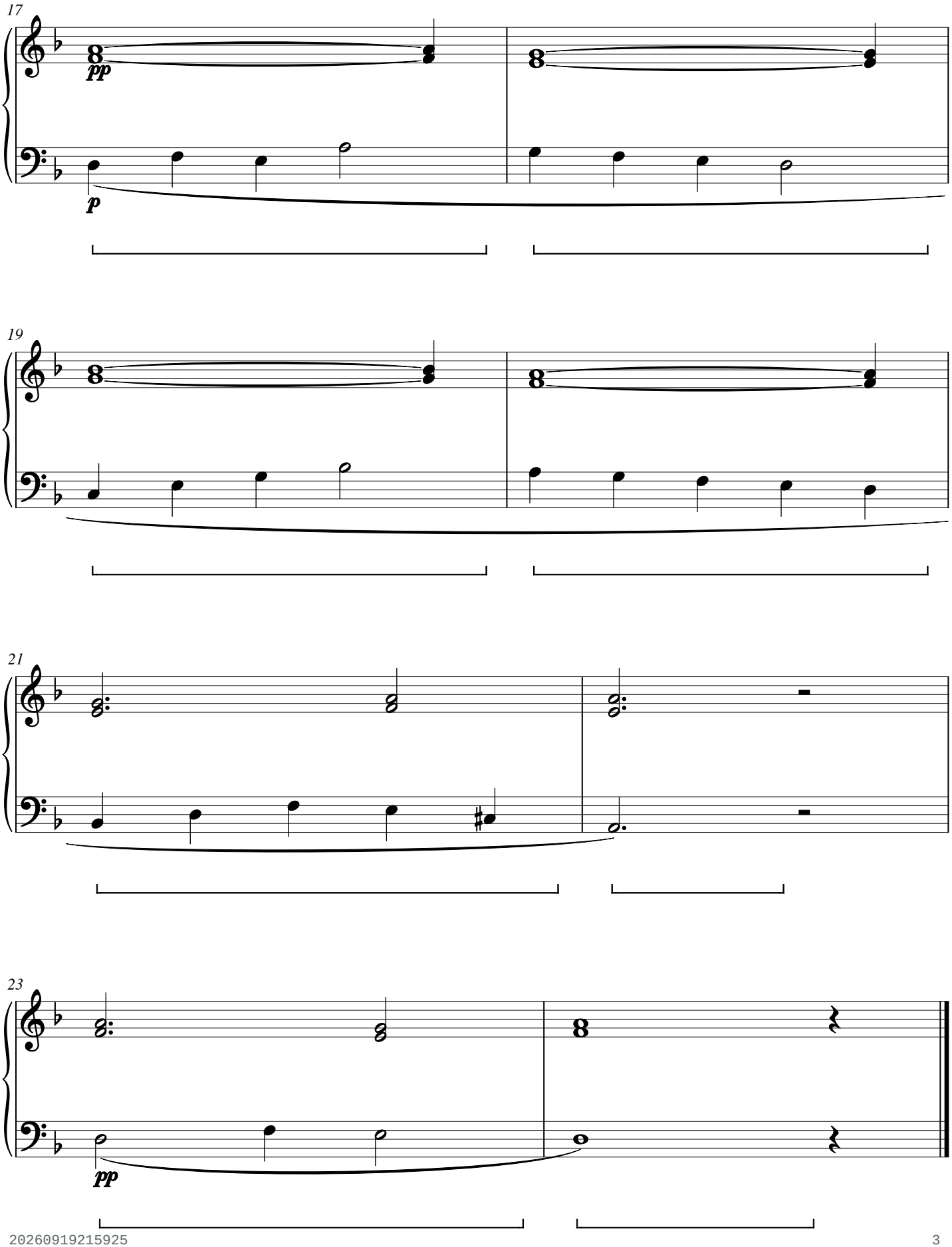

Iris Driftway

CWS Op. 334

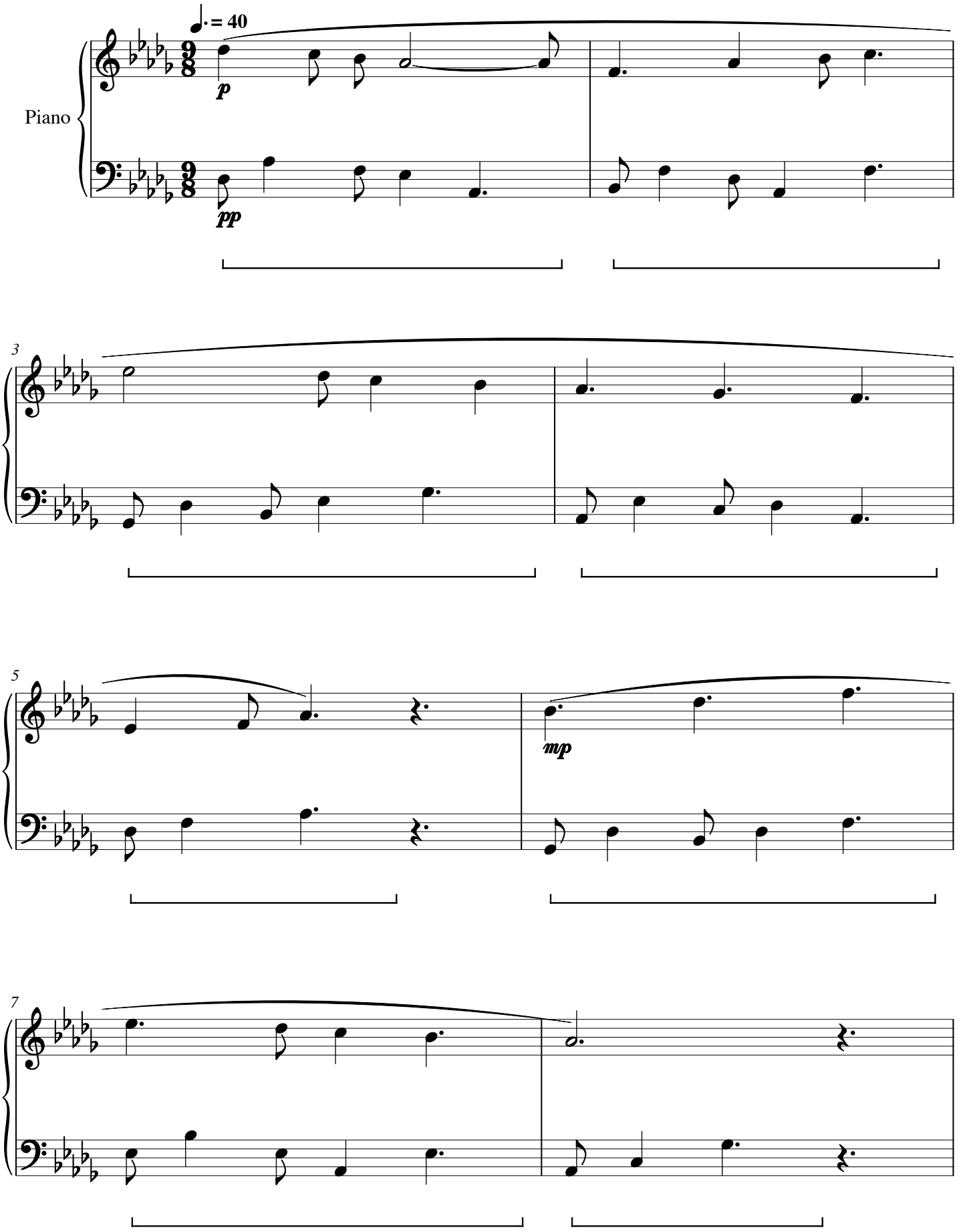

Iris Driftway

CWS Op. 334

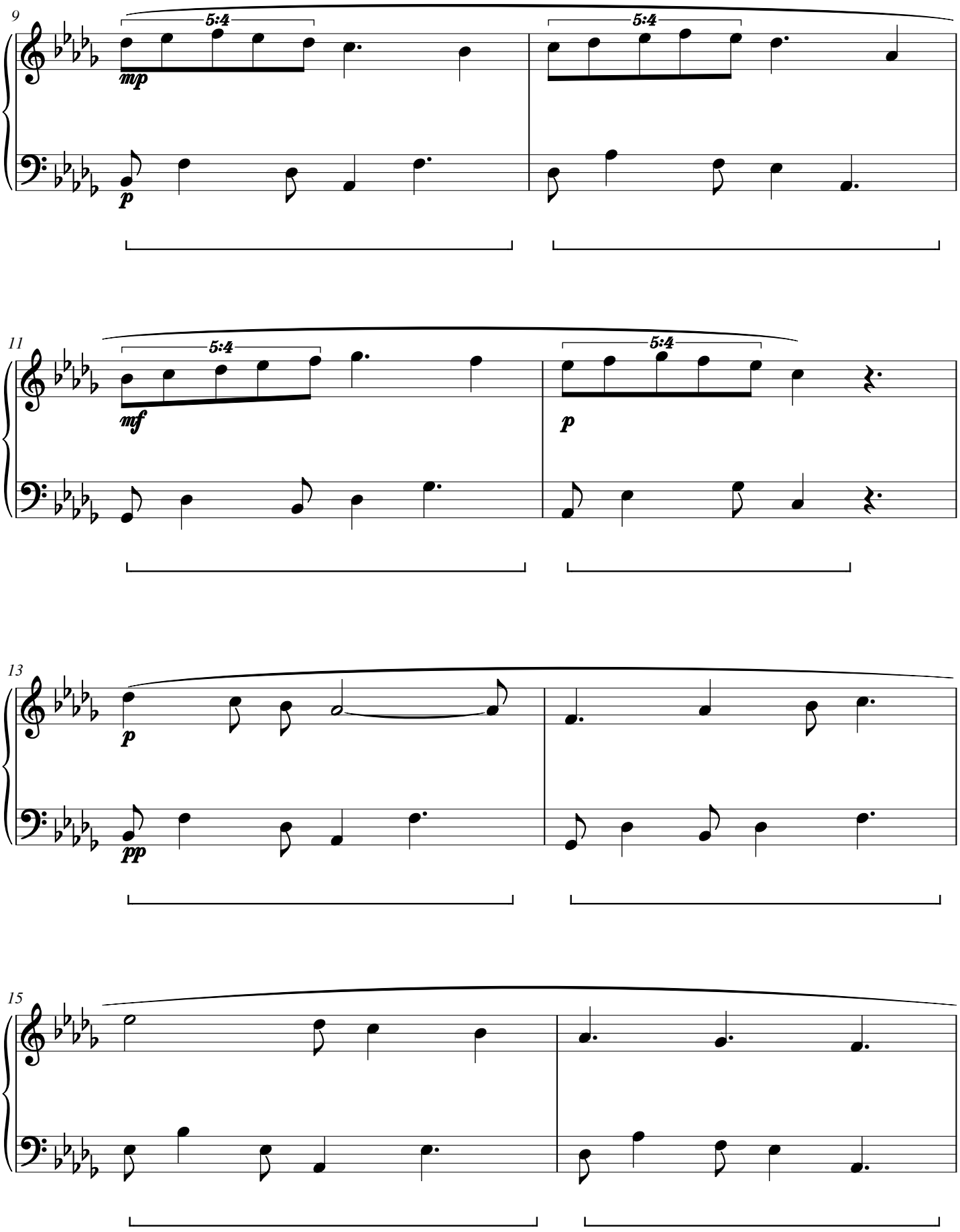

Iris Driftway

CWS Op. 334

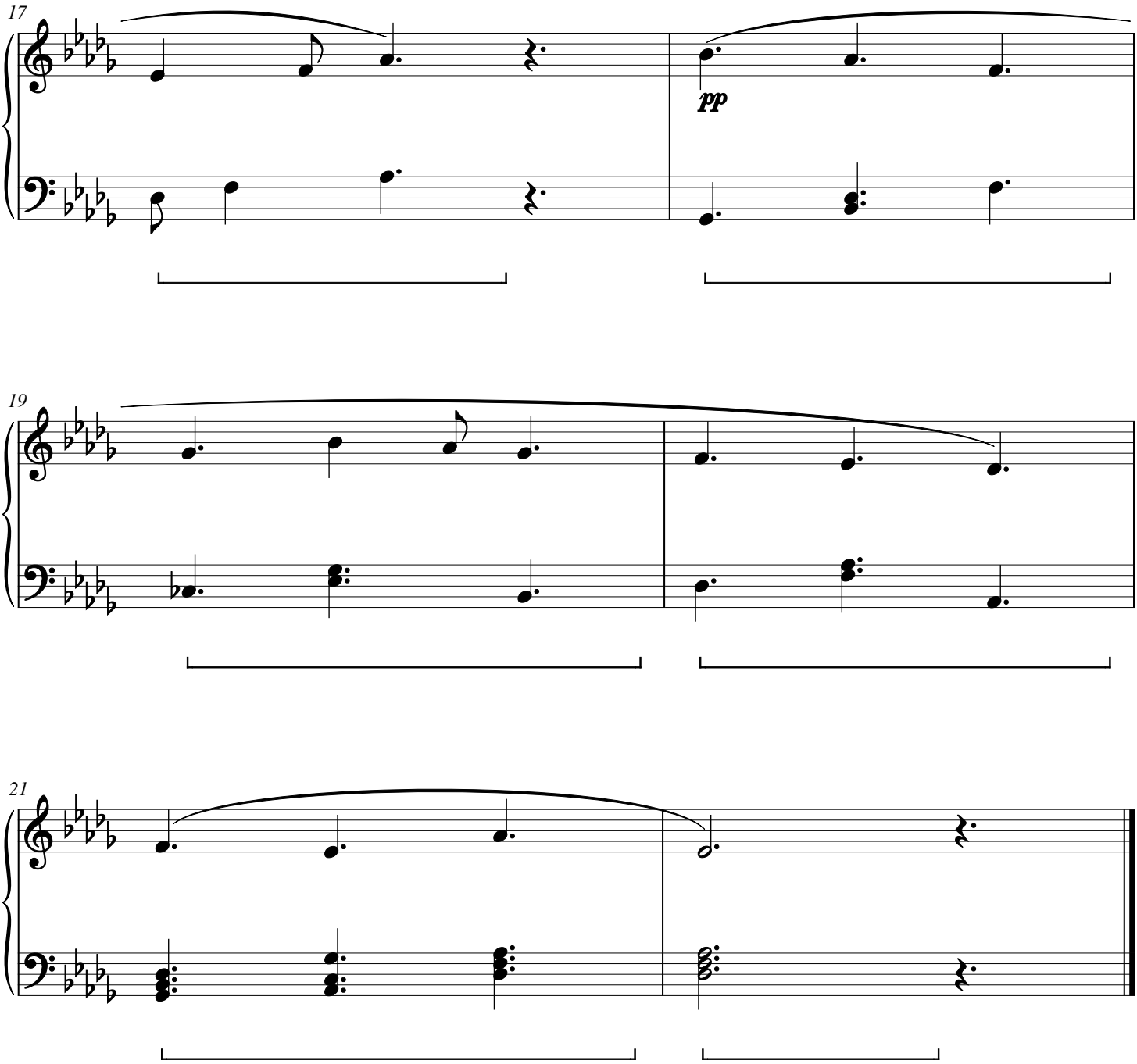

Alder Sway

CWS Op. 335

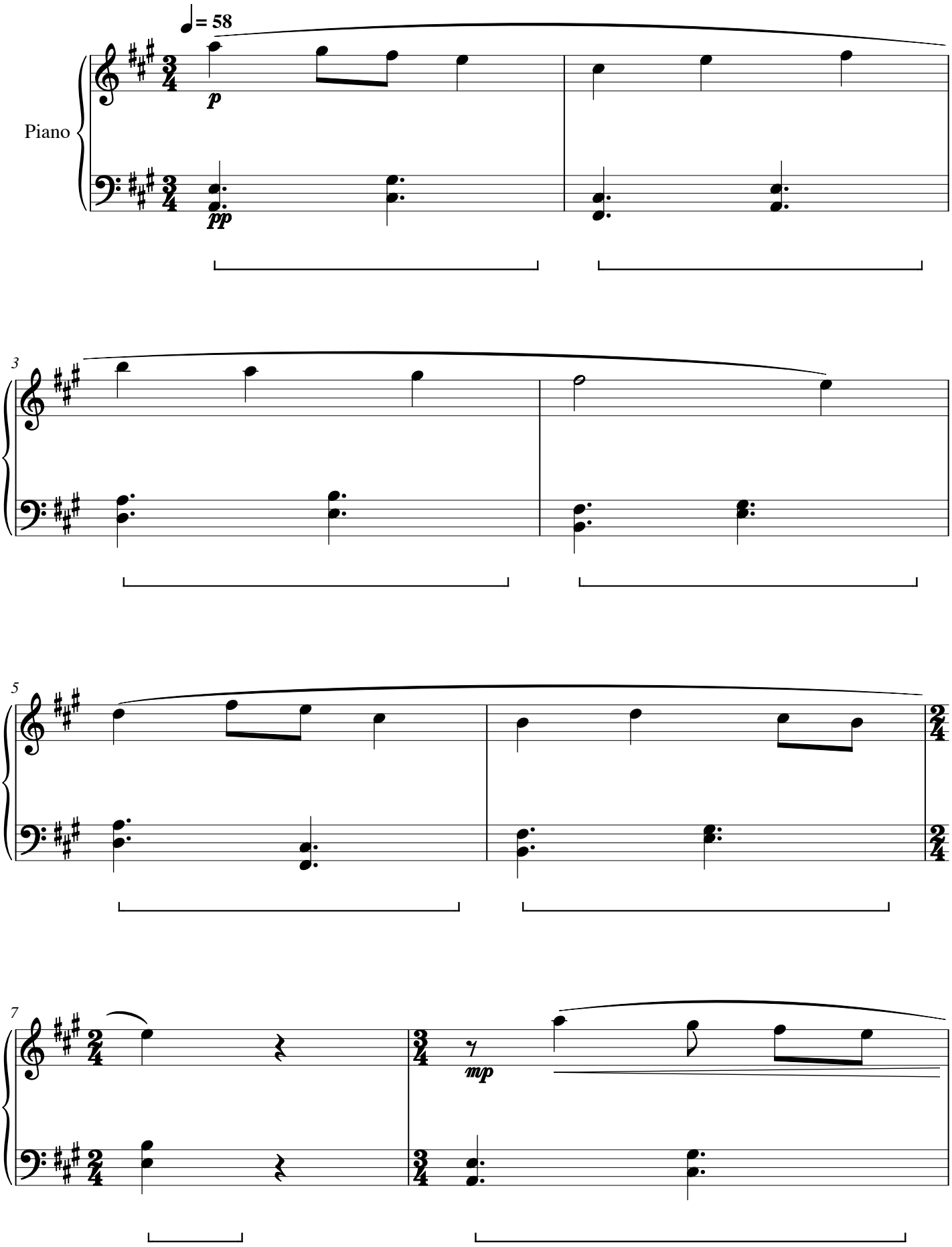

Alder Sway

CWS Op. 335

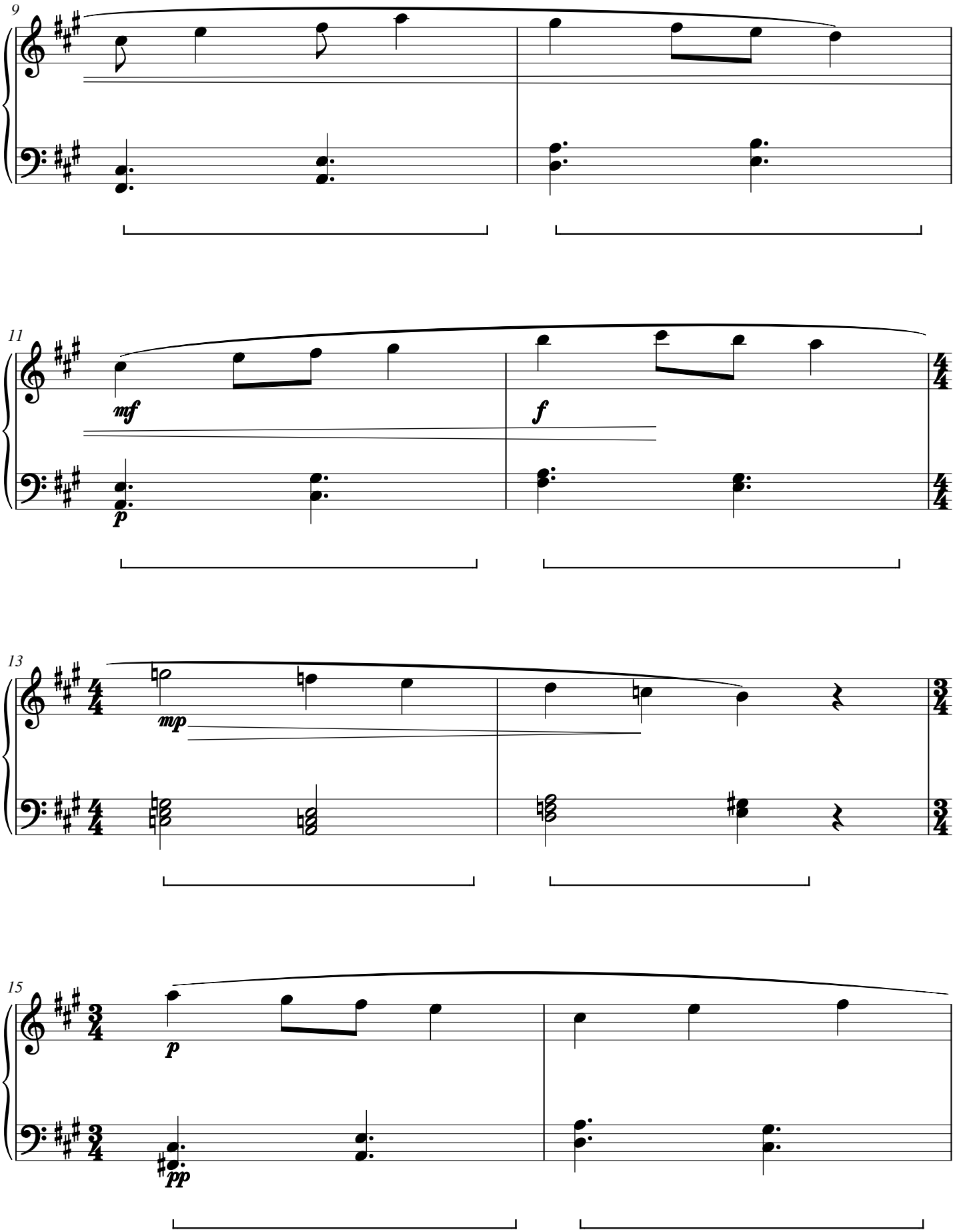

Alder Sway

CWS Op. 335

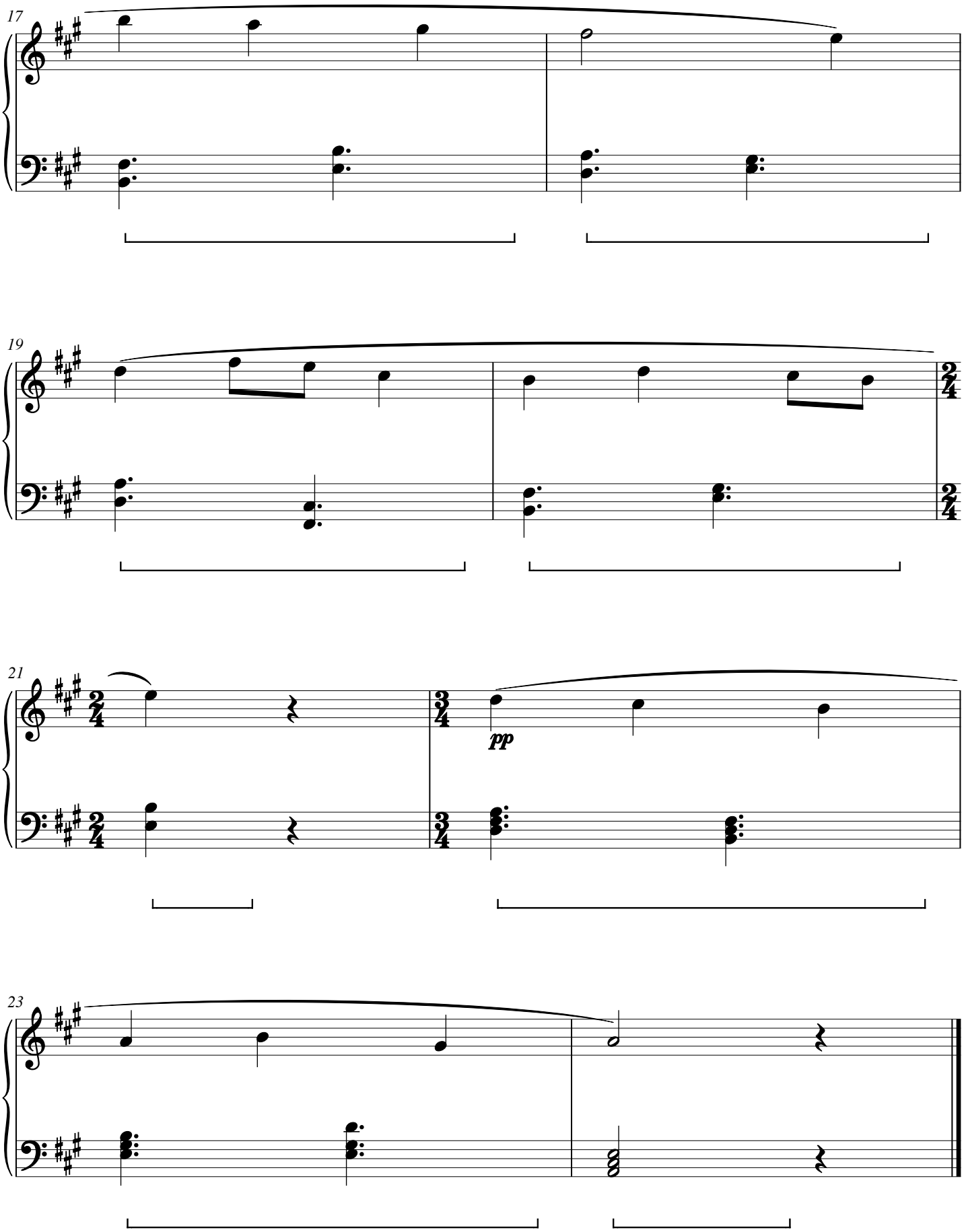

Myrtle Interval

CWS Op. 336

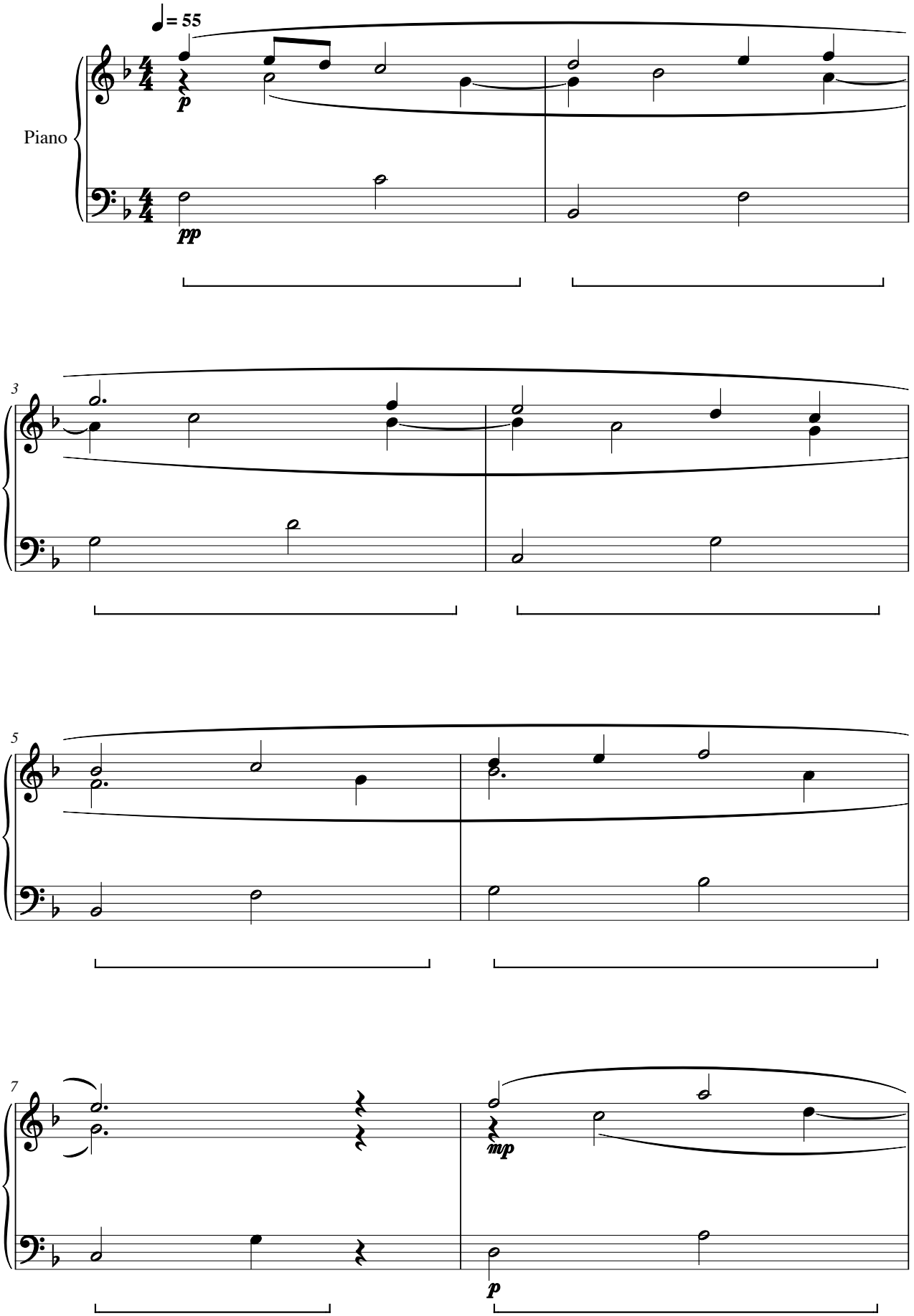

Myrtle Interval

CWS Op. 336

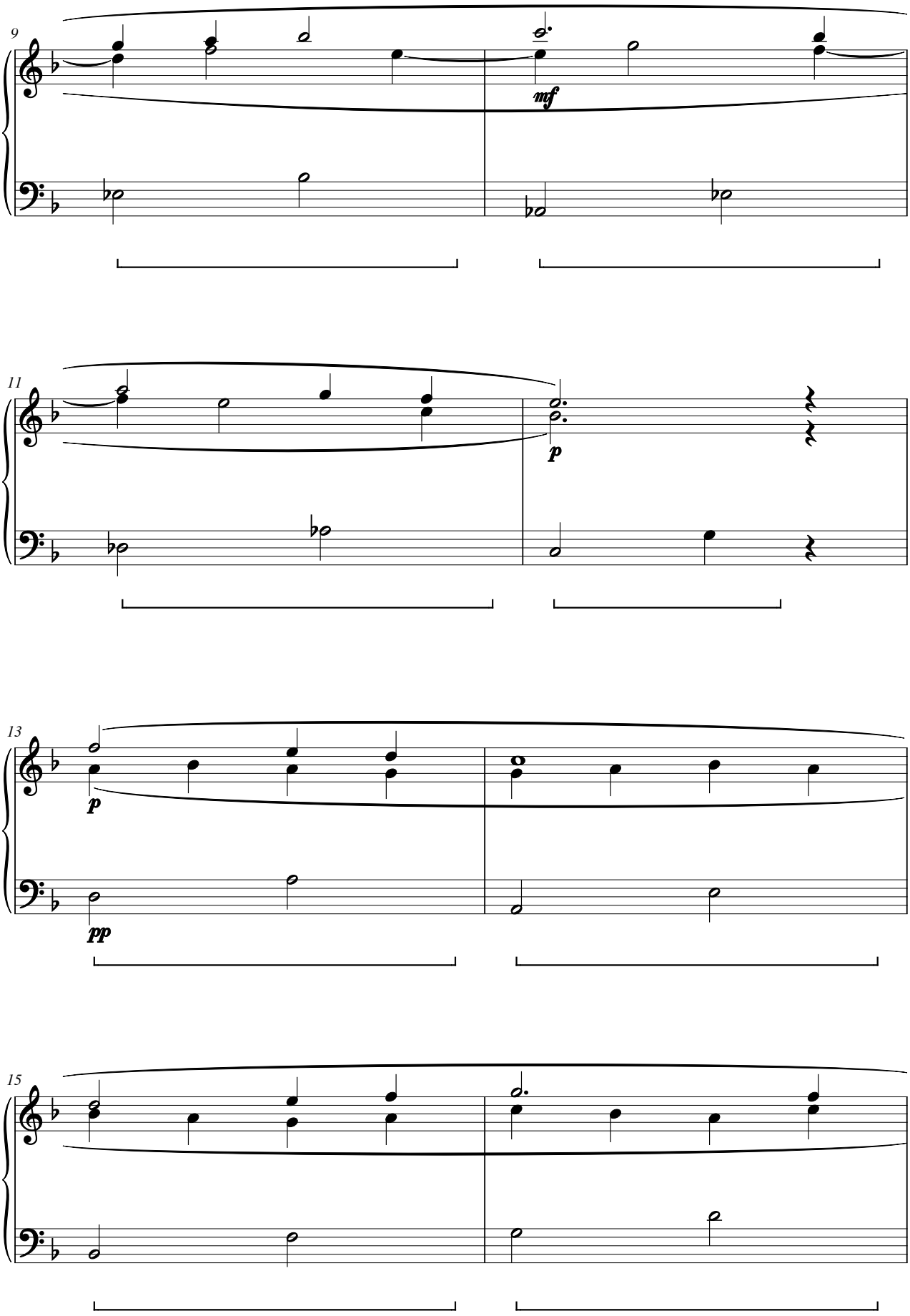

Myrtle Interval

CWS Op. 336

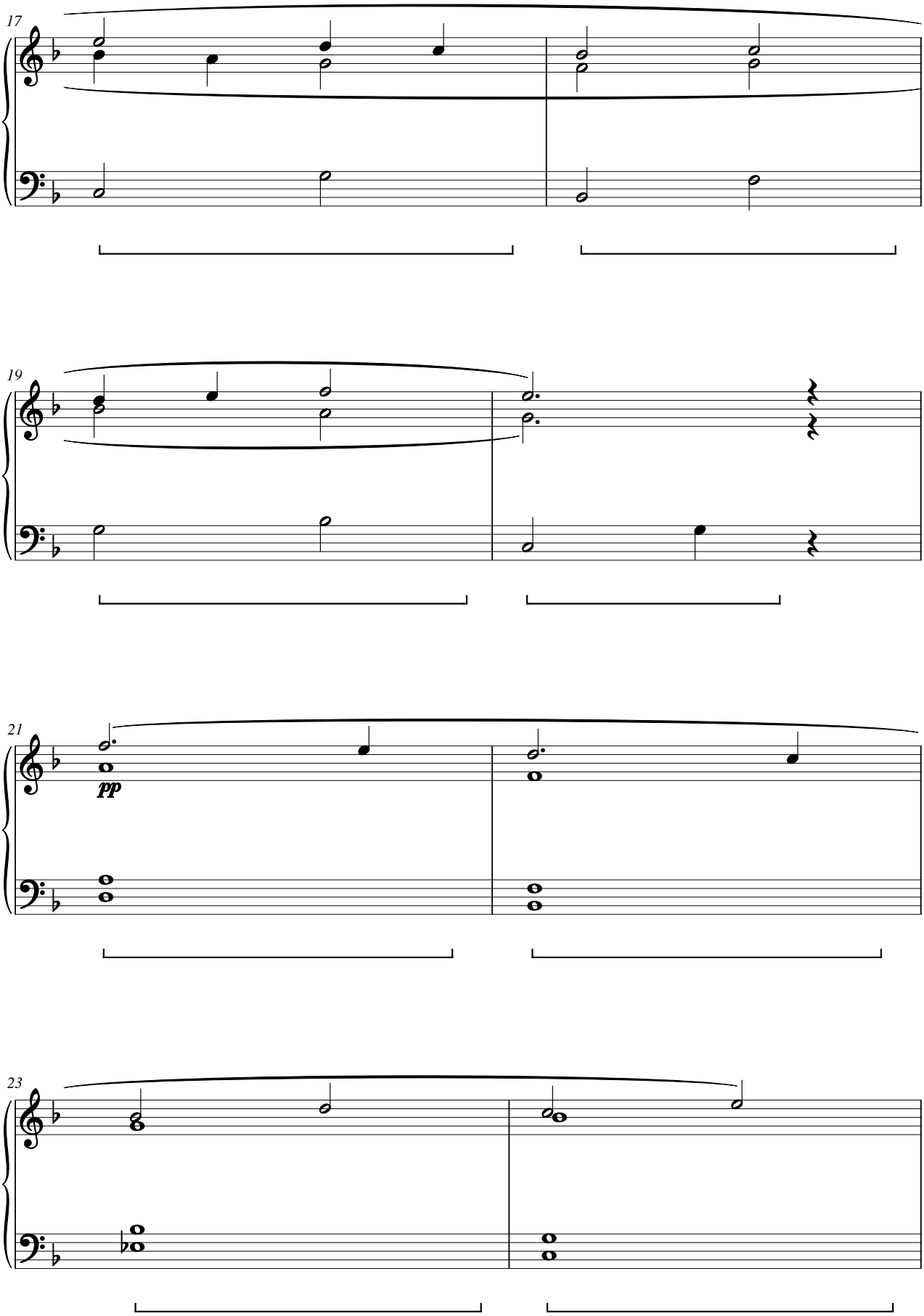

Myrtle Interval

CWS Op. 336

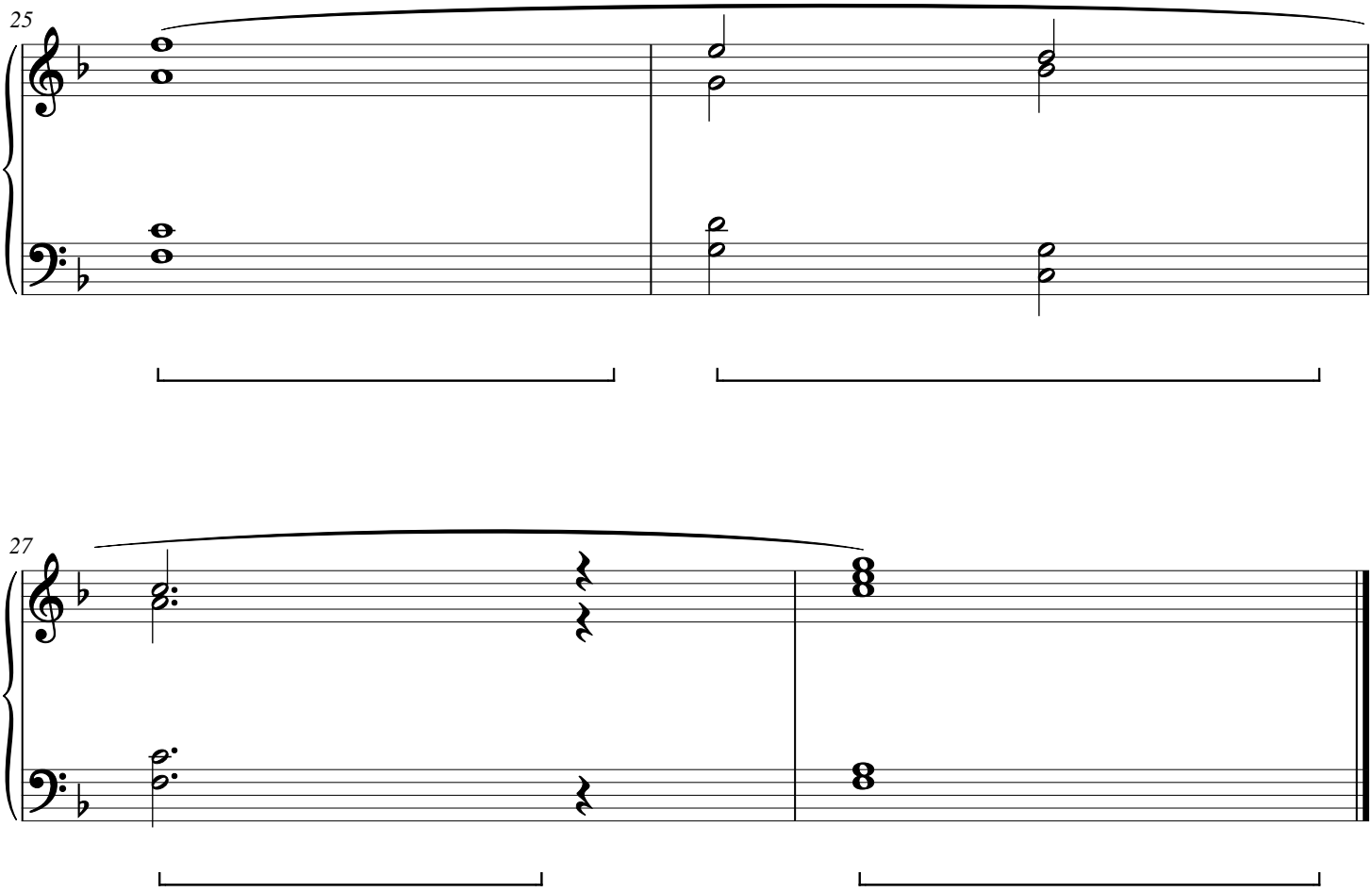

Reed Tidelock

CWS Op. 337

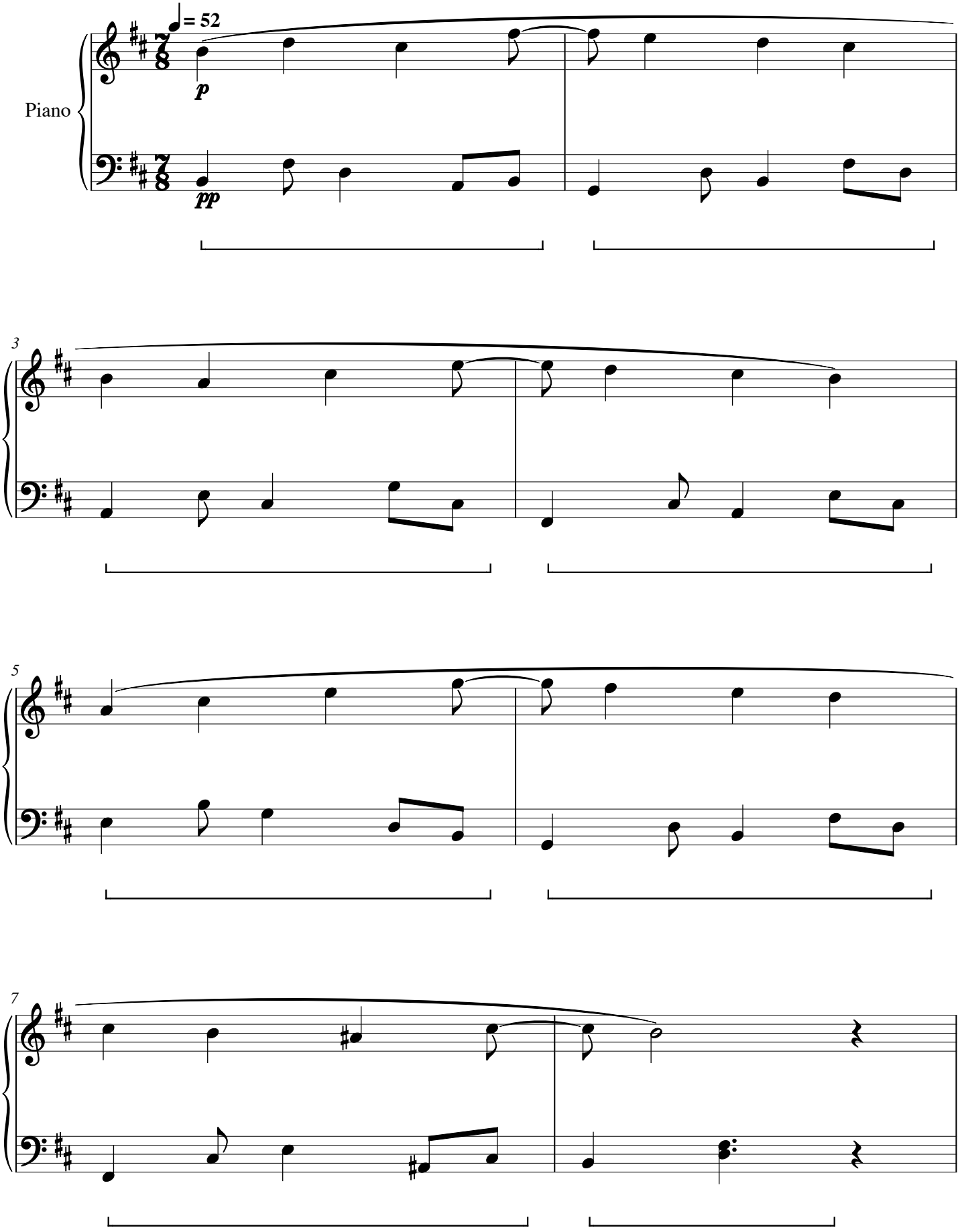

Reed Tidelock

CWS Op. 337

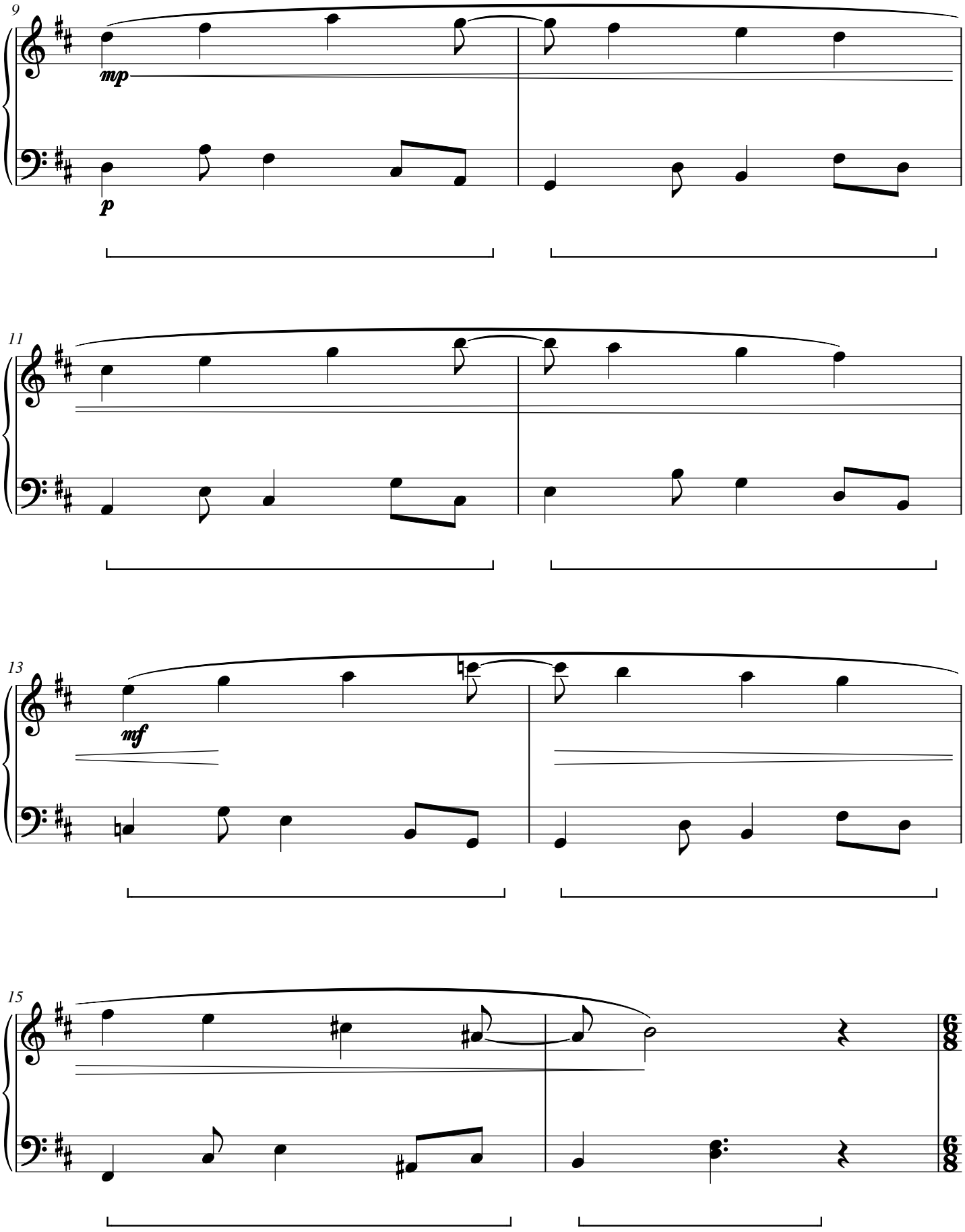

Reed Tidelock

CWS Op. 337

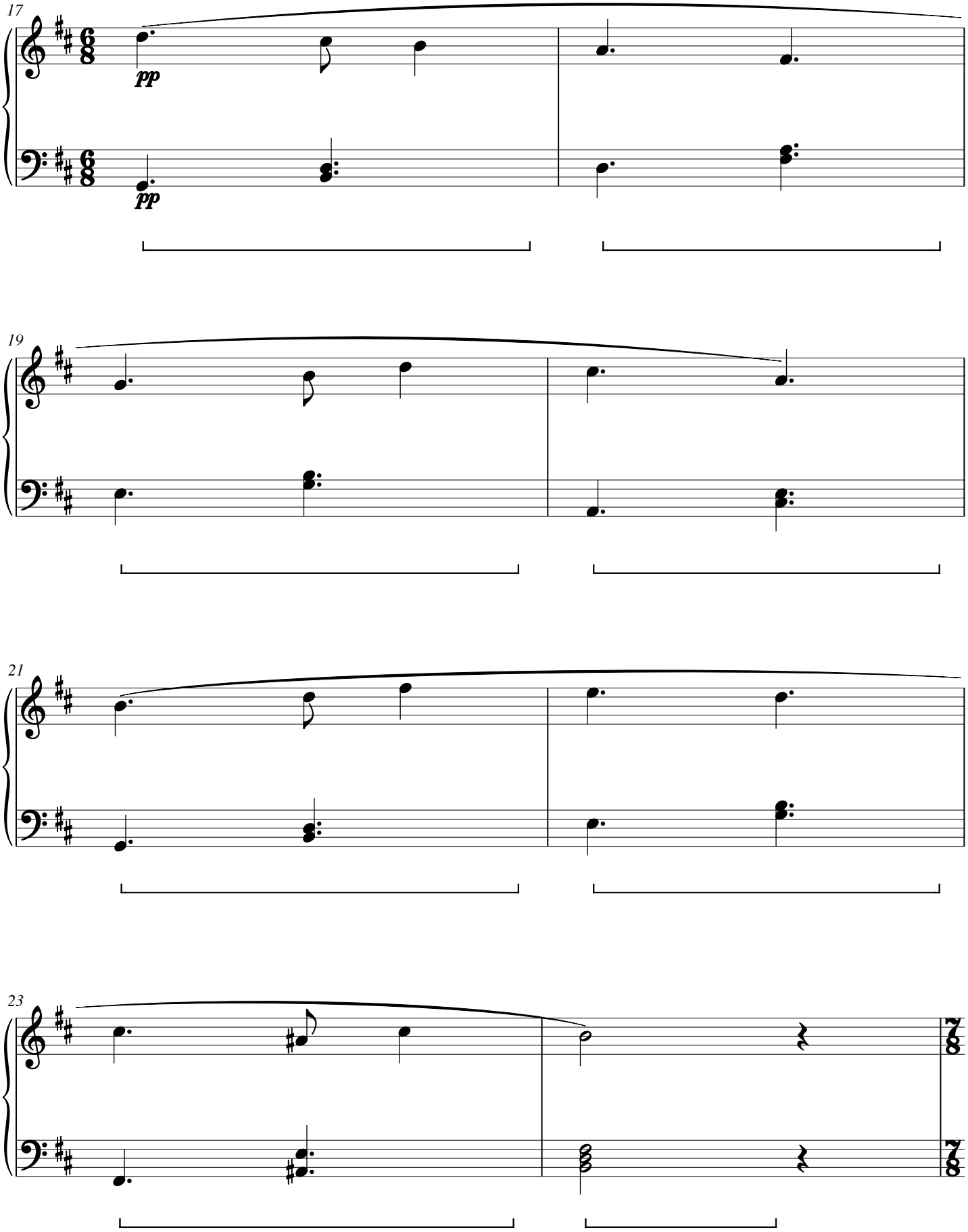

Reed Tidelock

CWS Op. 337

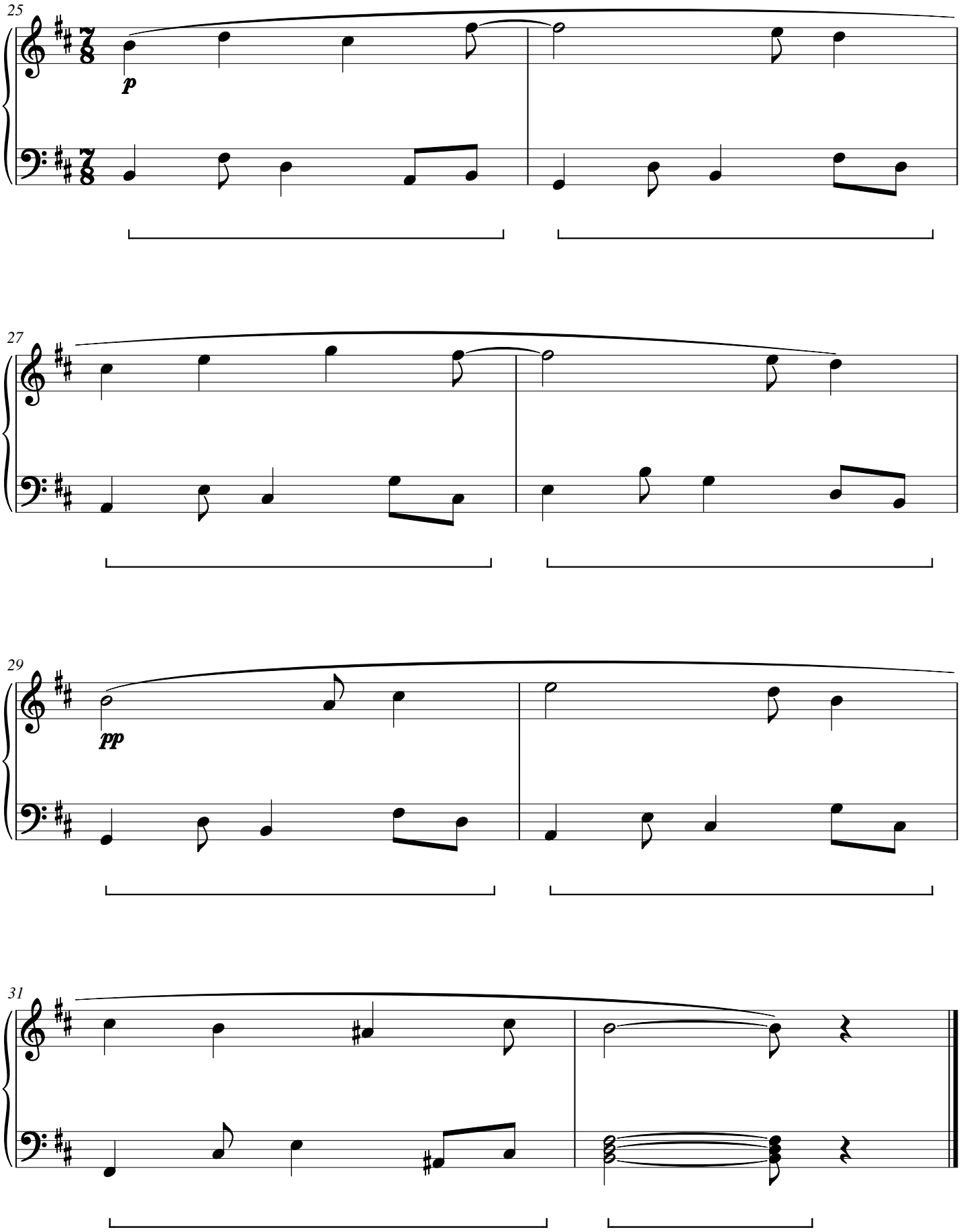

Orchid Suspension

CWS Op. 338

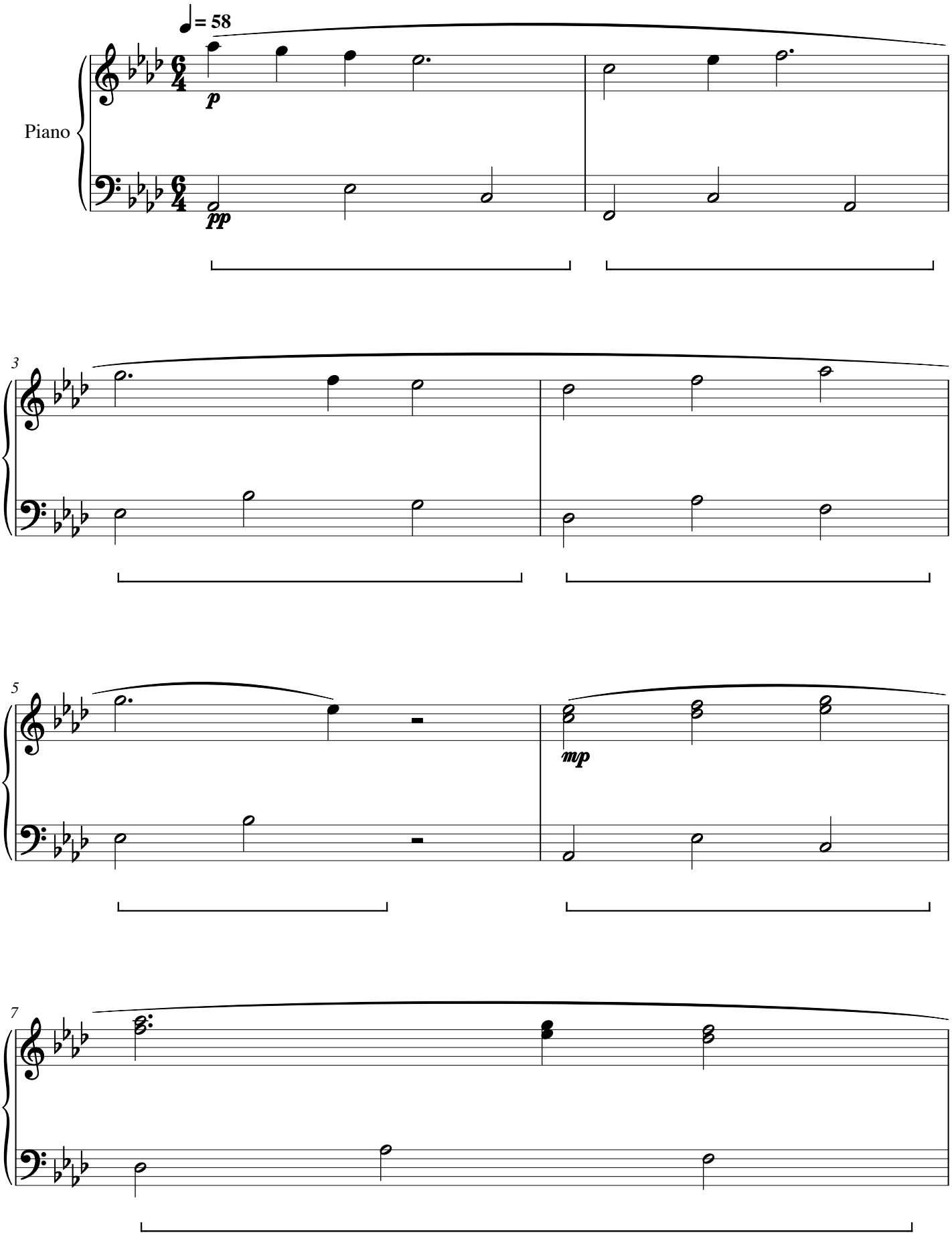

Orchid Suspension

CWS Op. 338

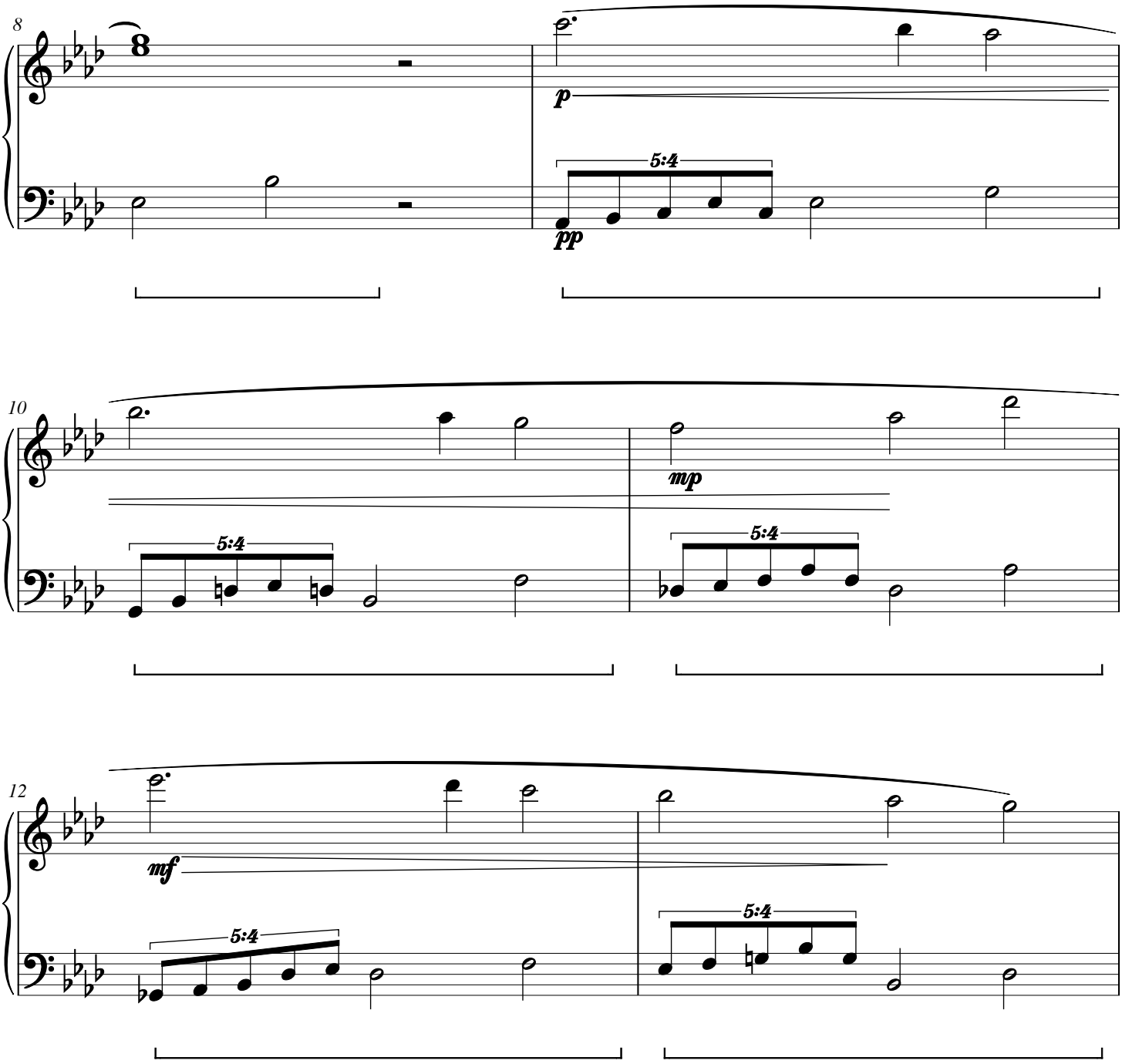

Orchid Suspension

CWS Op. 338

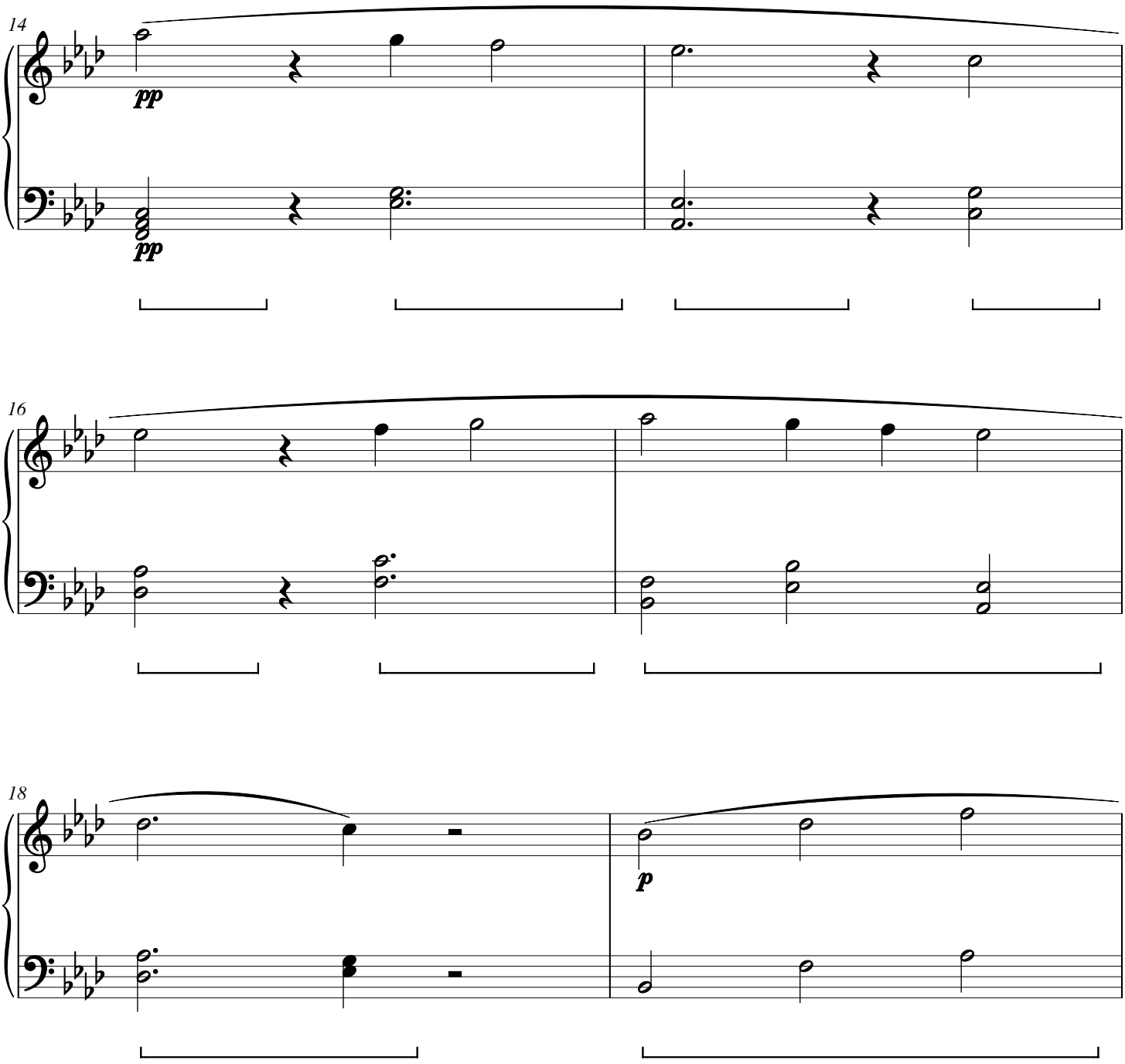

Orchid Suspension

CWS Op. 338

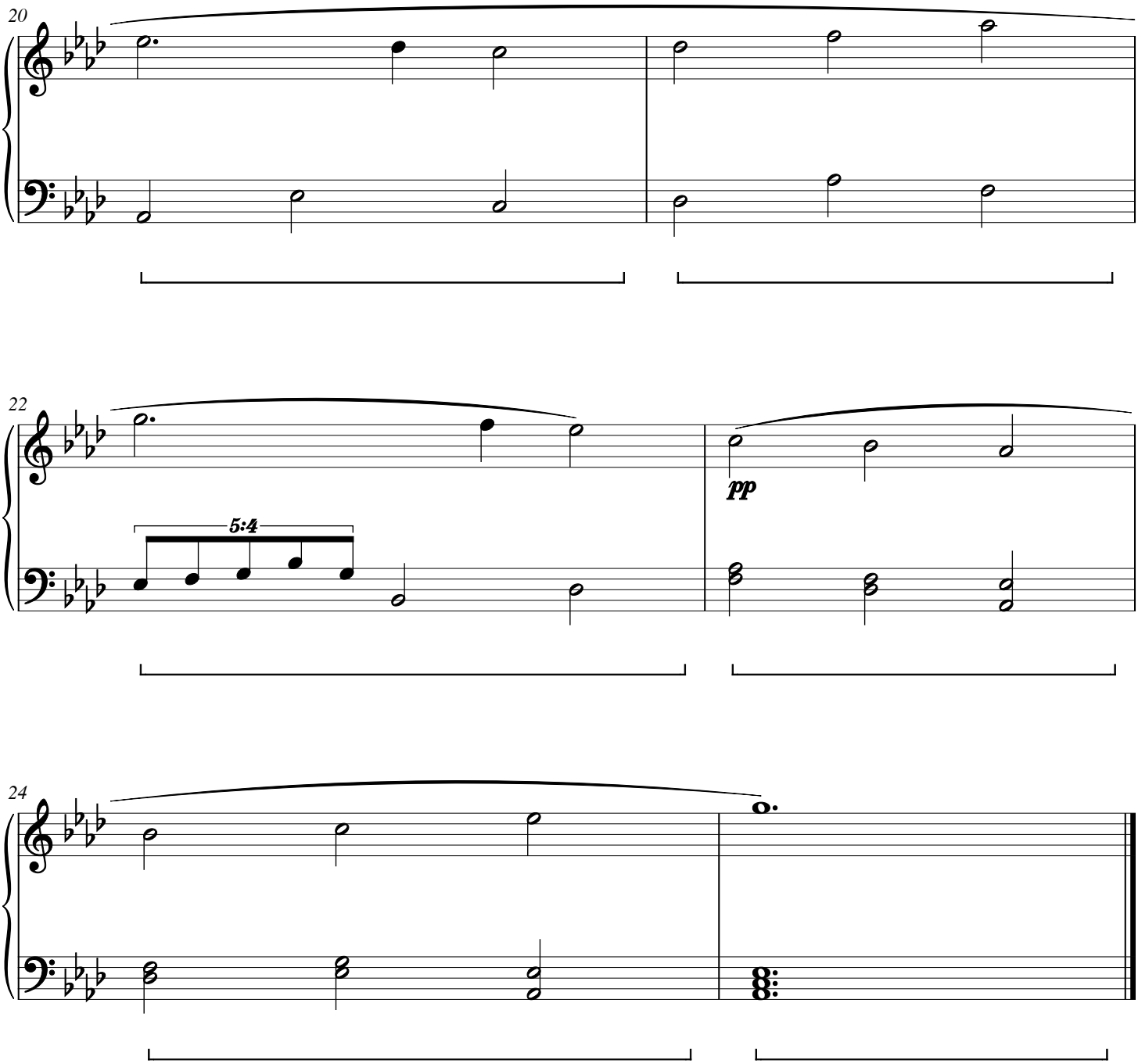

Birch Crosscurrent

CWS Op. 339

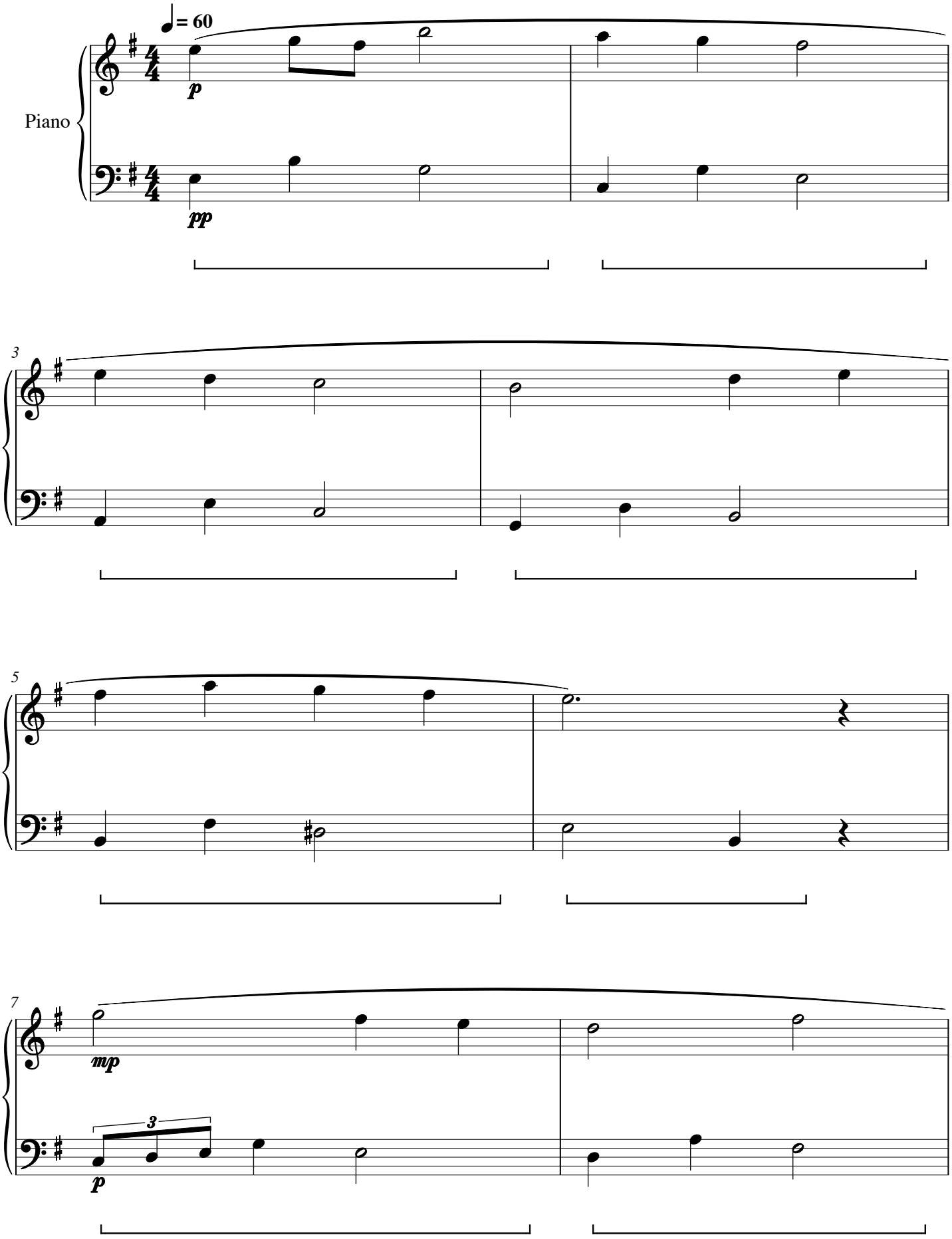

Birch Crosscurrent

CWS Op. 339

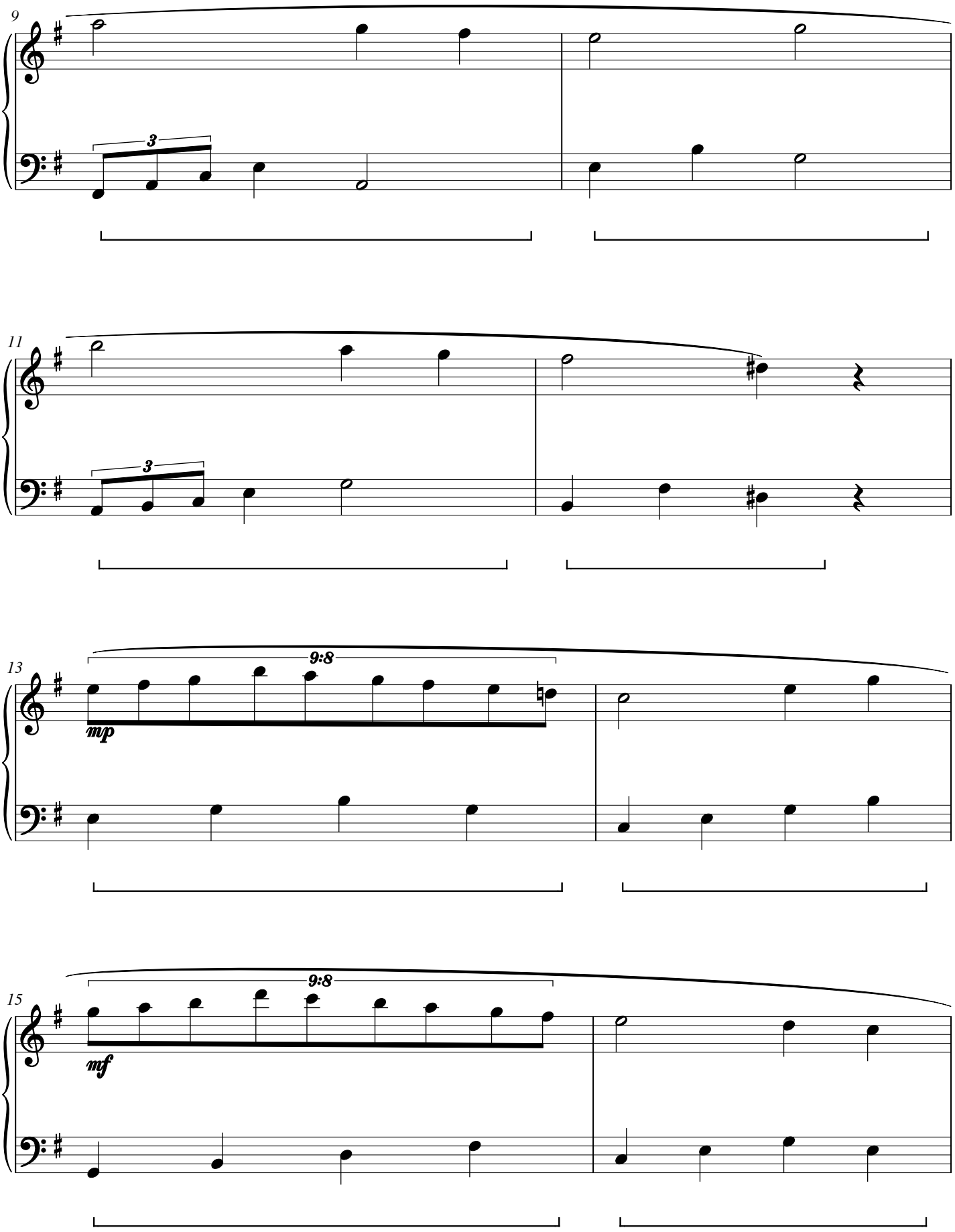

Birch Crosscurrent

CWS Op. 339

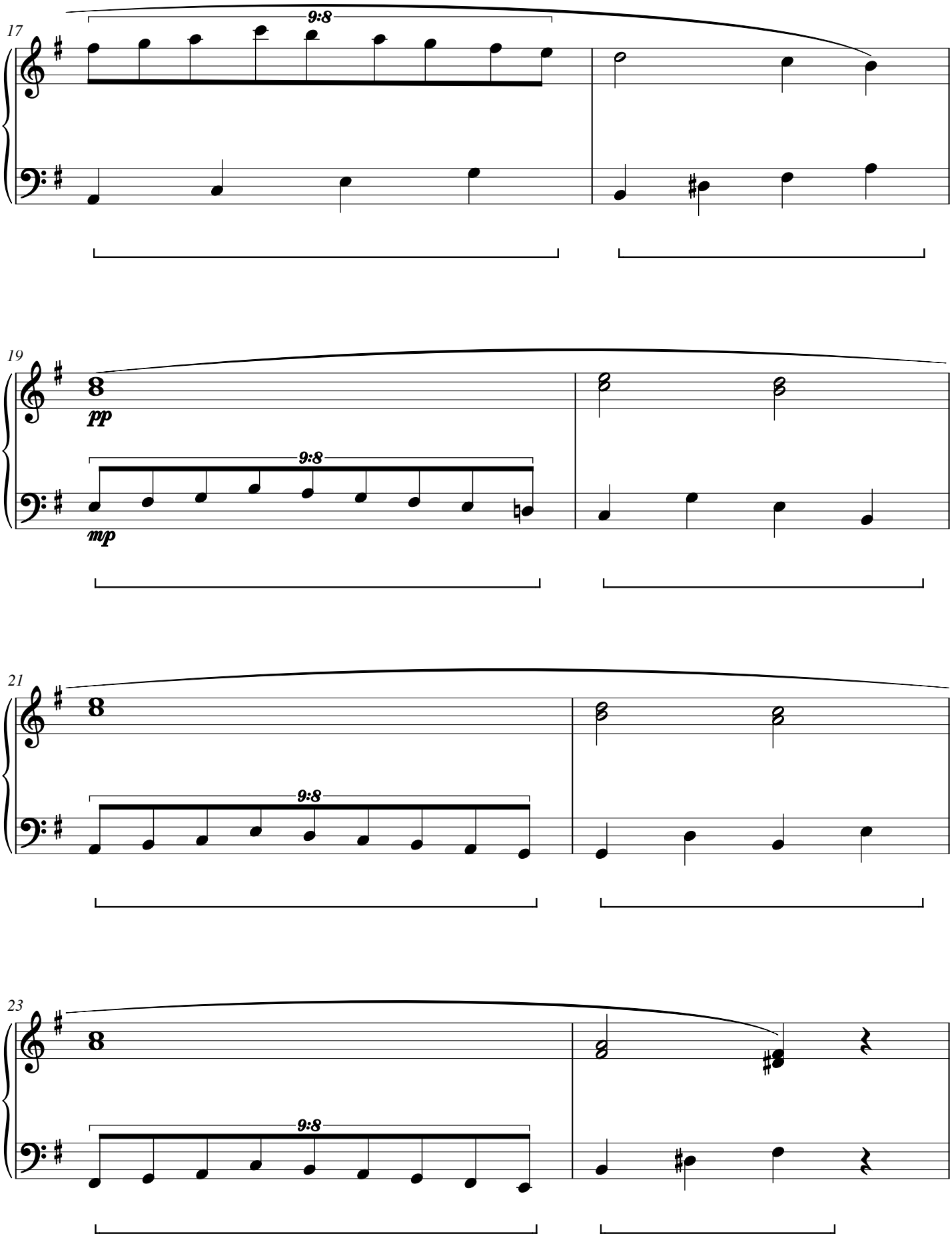

Birch Crosscurrent

CWS Op. 339

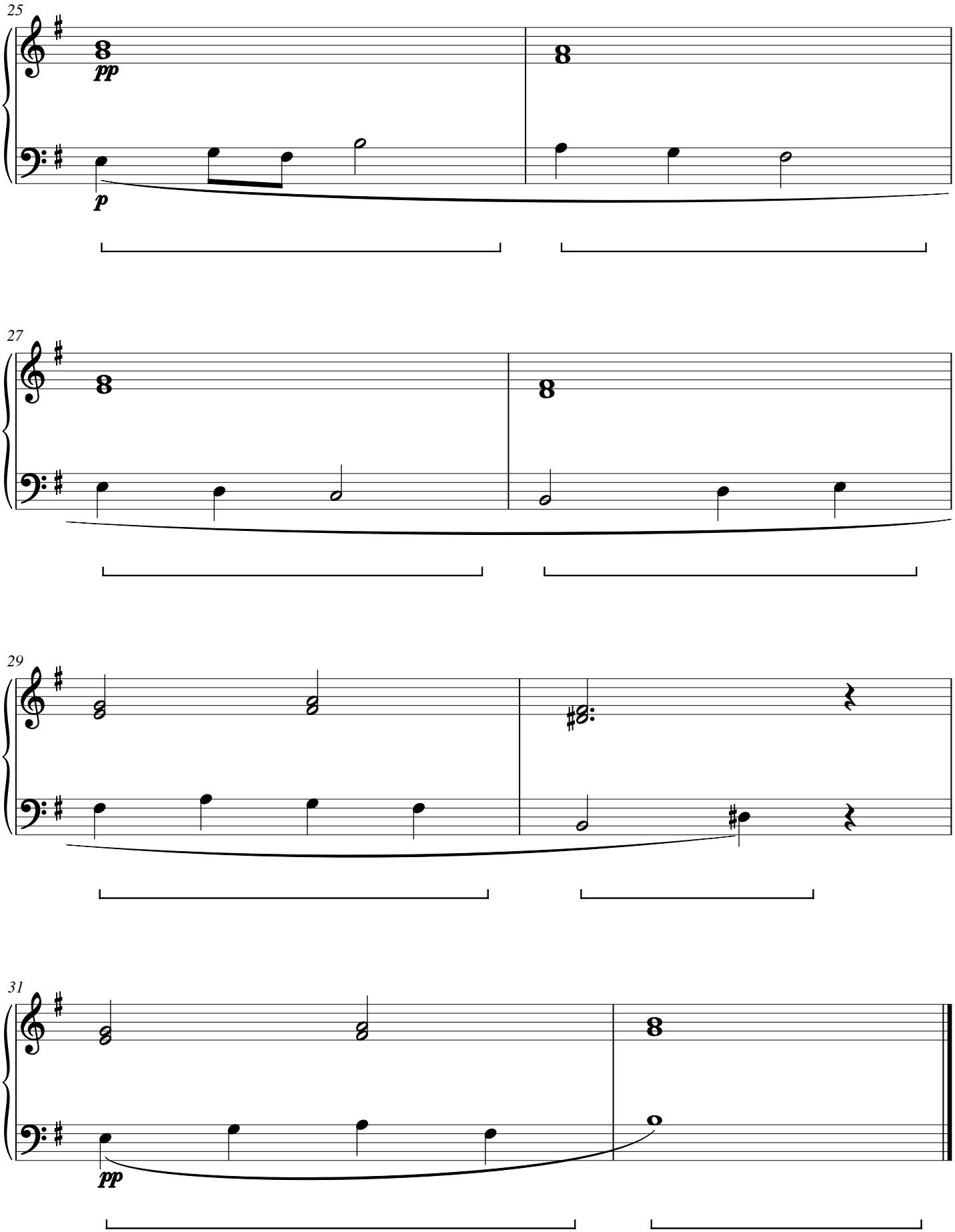

Velvet Isobar

CWS Op. 340

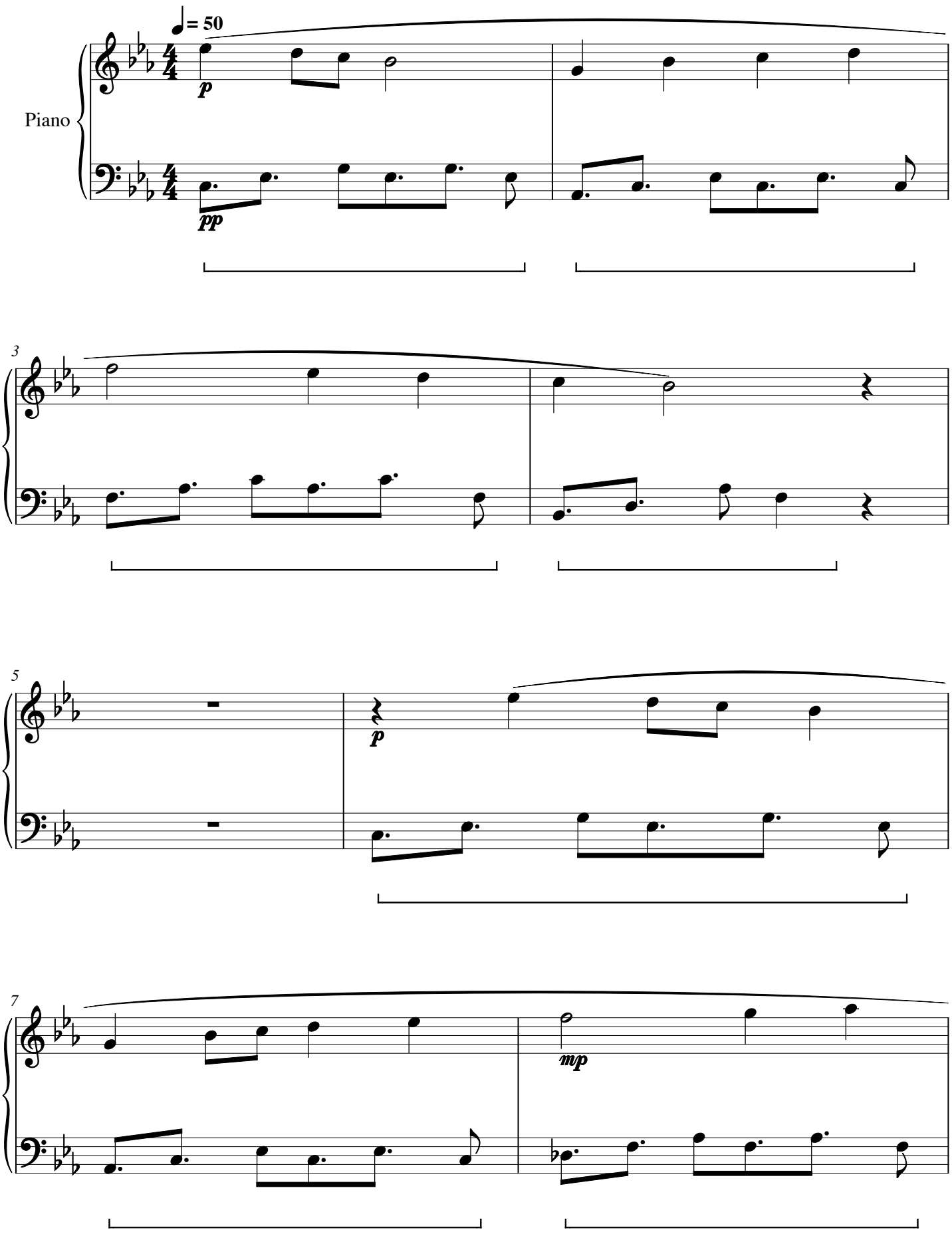

Velvet Isobar

CWS Op. 340

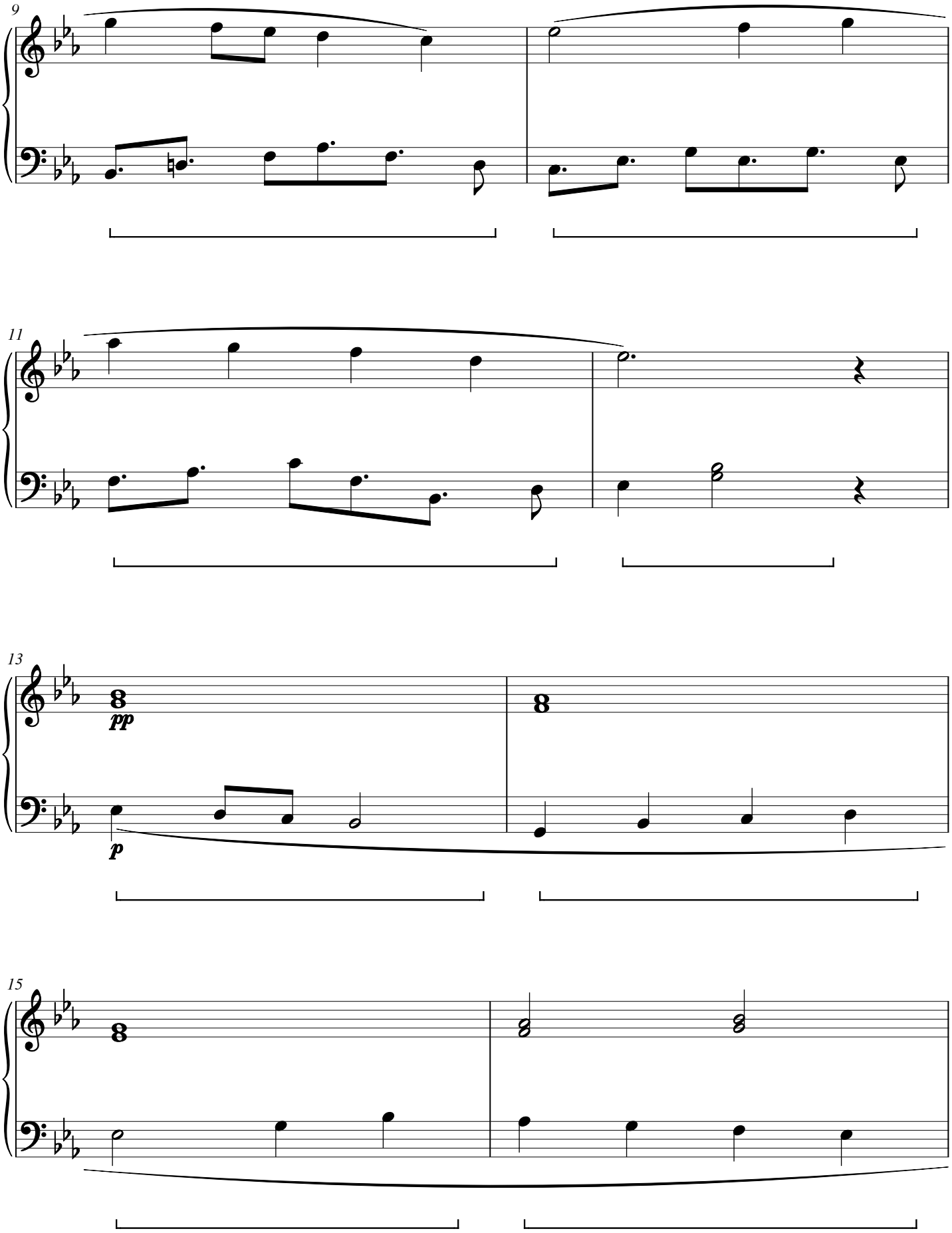

Velvet Isobar

CWS Op. 340

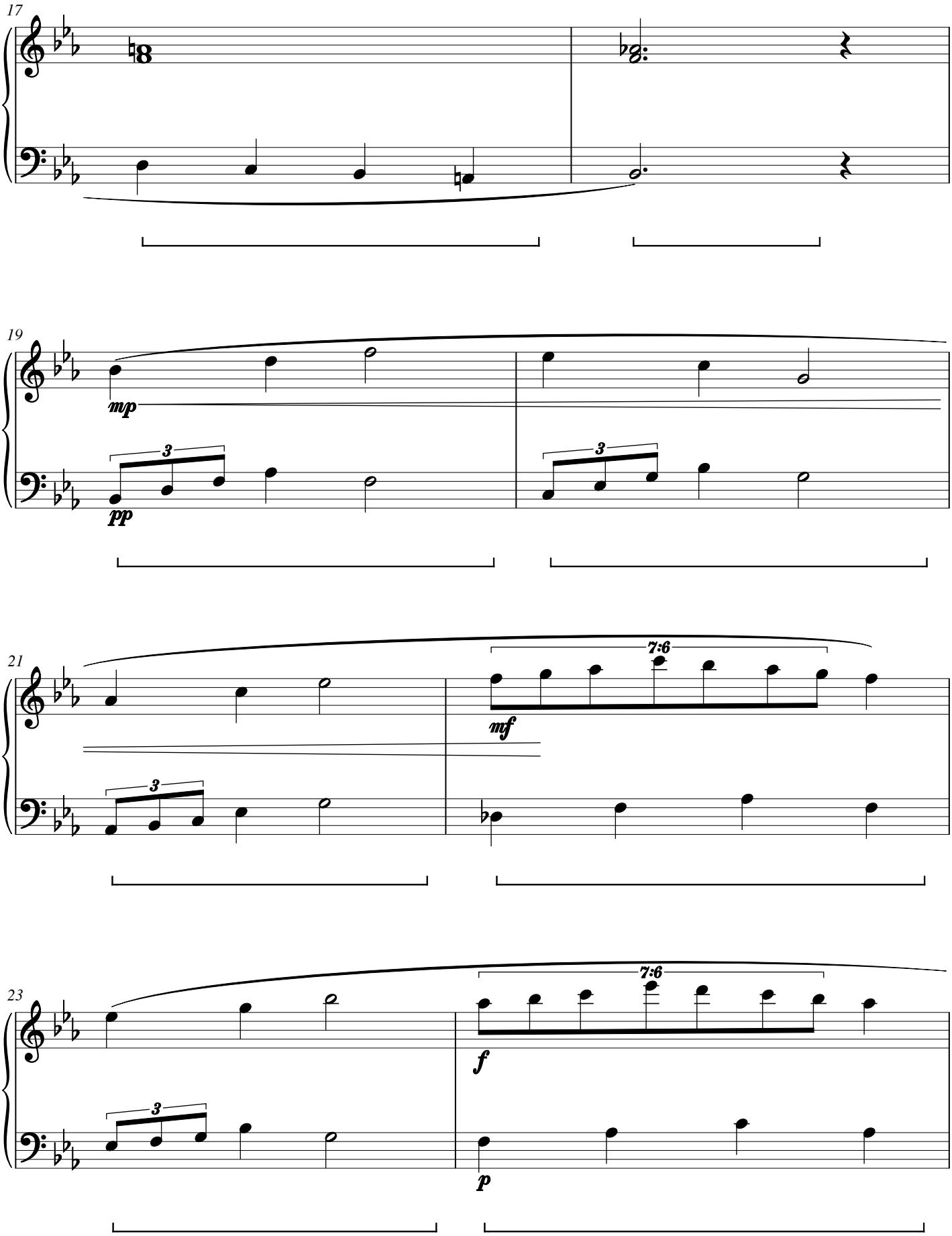

Velvet Isobar

CWS Op. 340

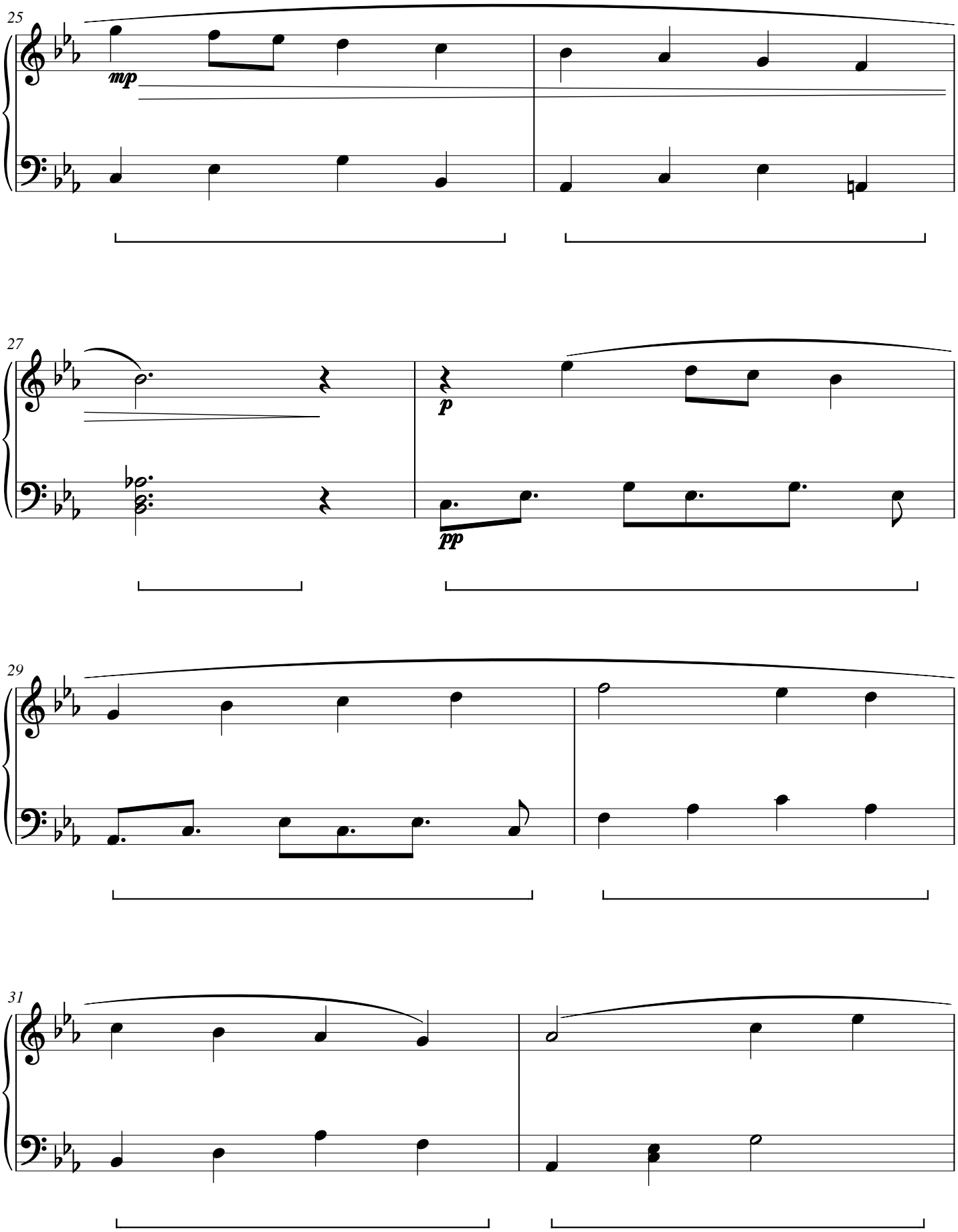

Velvet Isobar
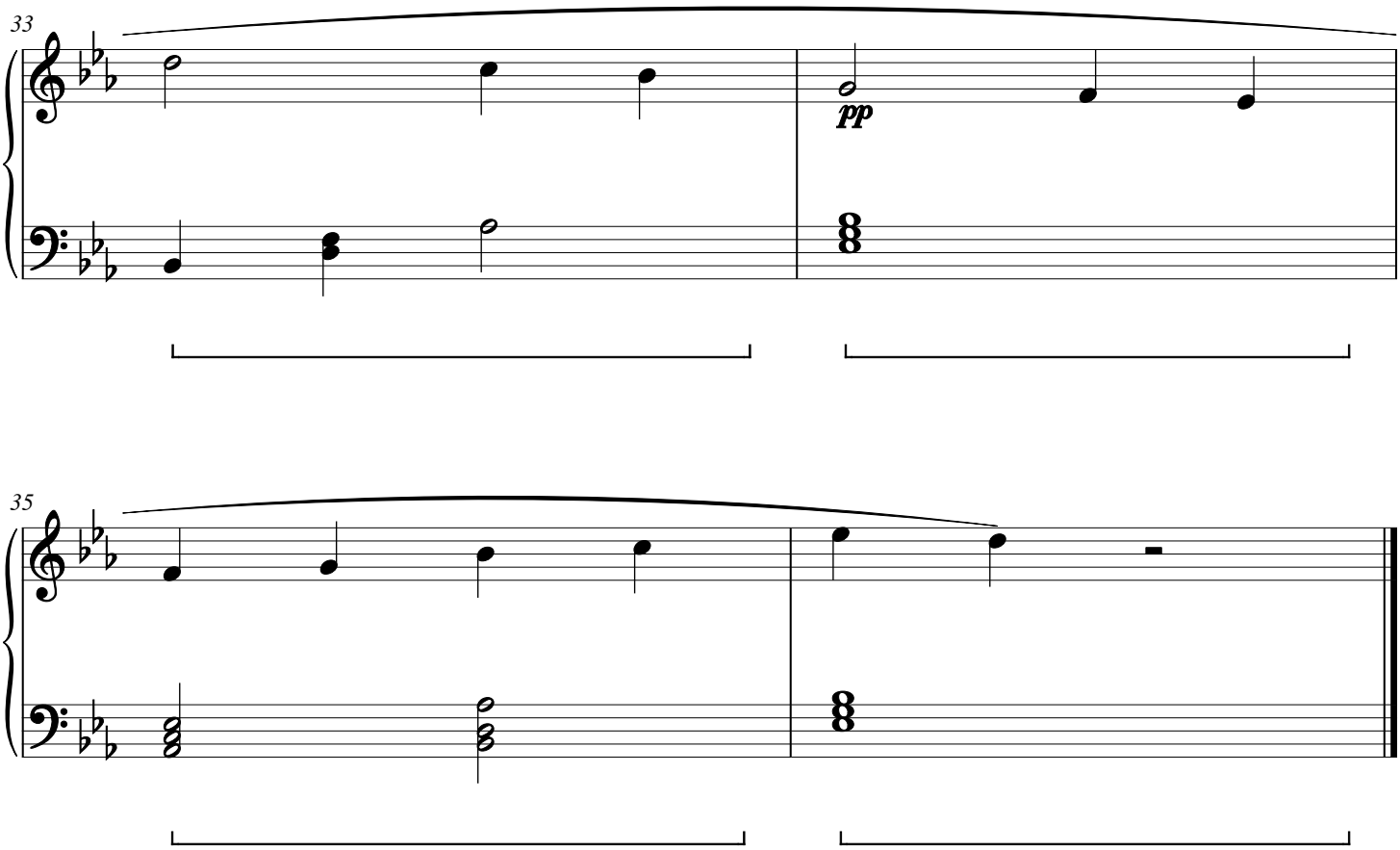
CWS Op. 340