Hazel Undertone

CWS Op. 193

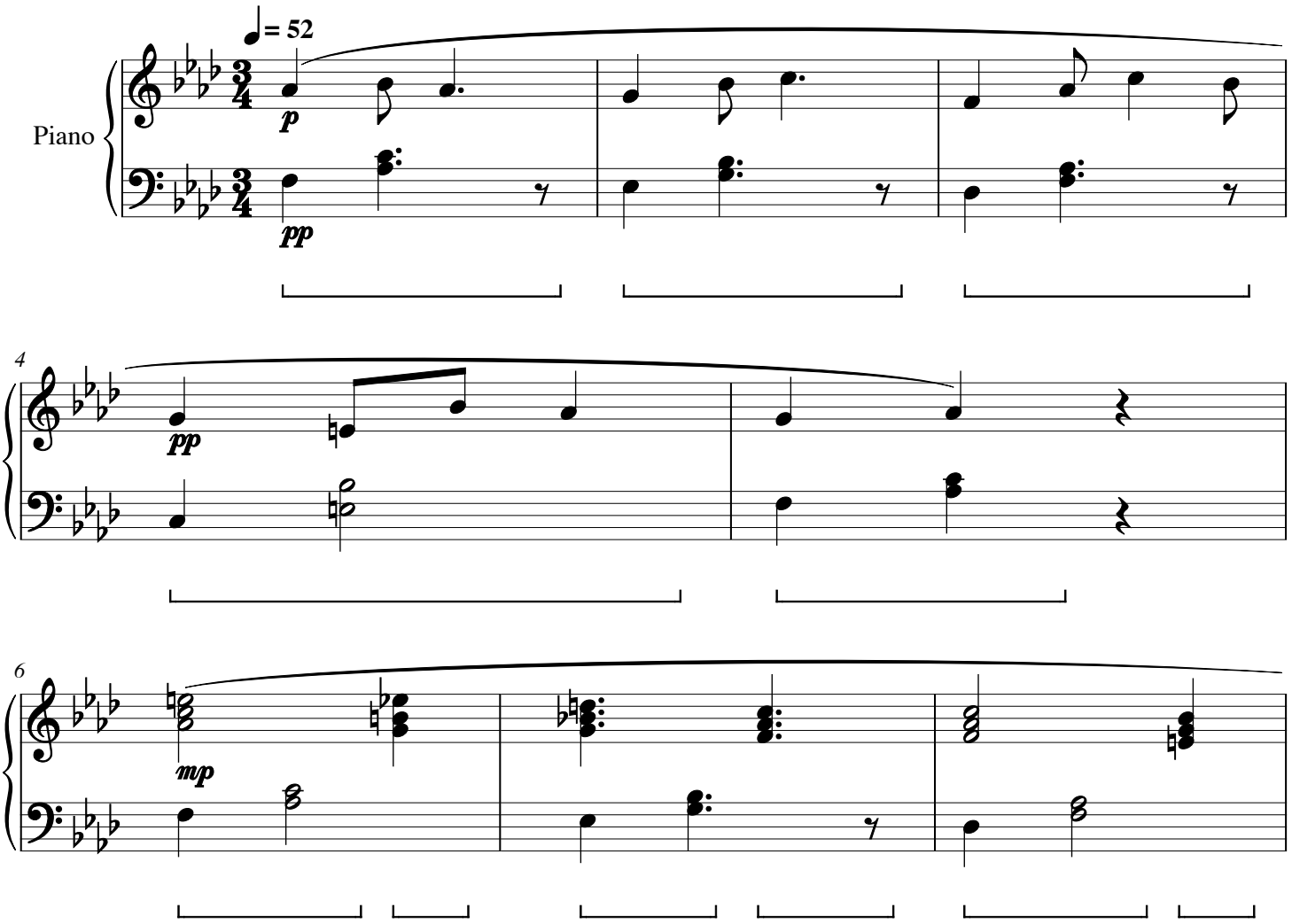

Hazel Undertone

CWS Op. 193

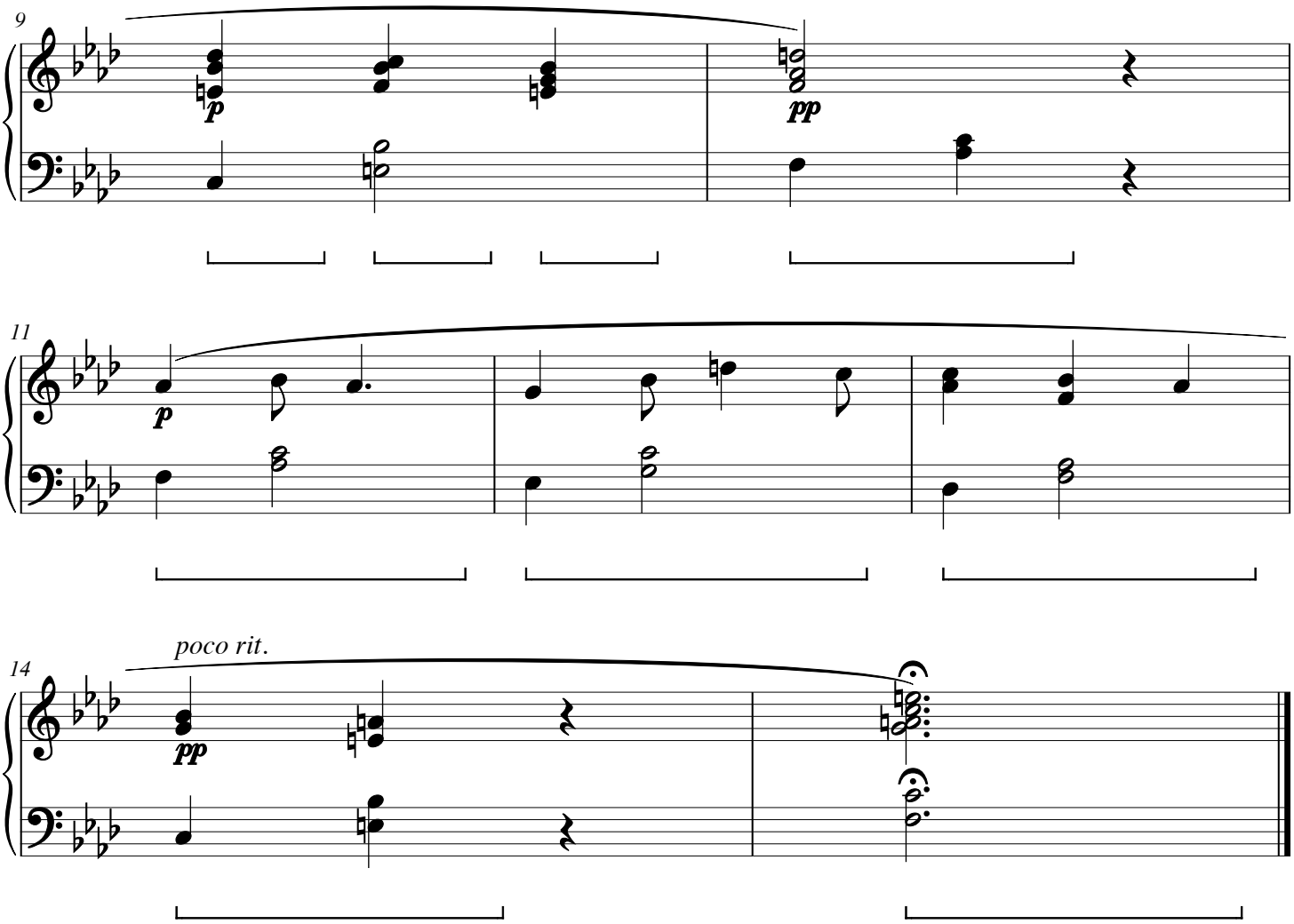

Willow Hearthline

CWS Op. 194

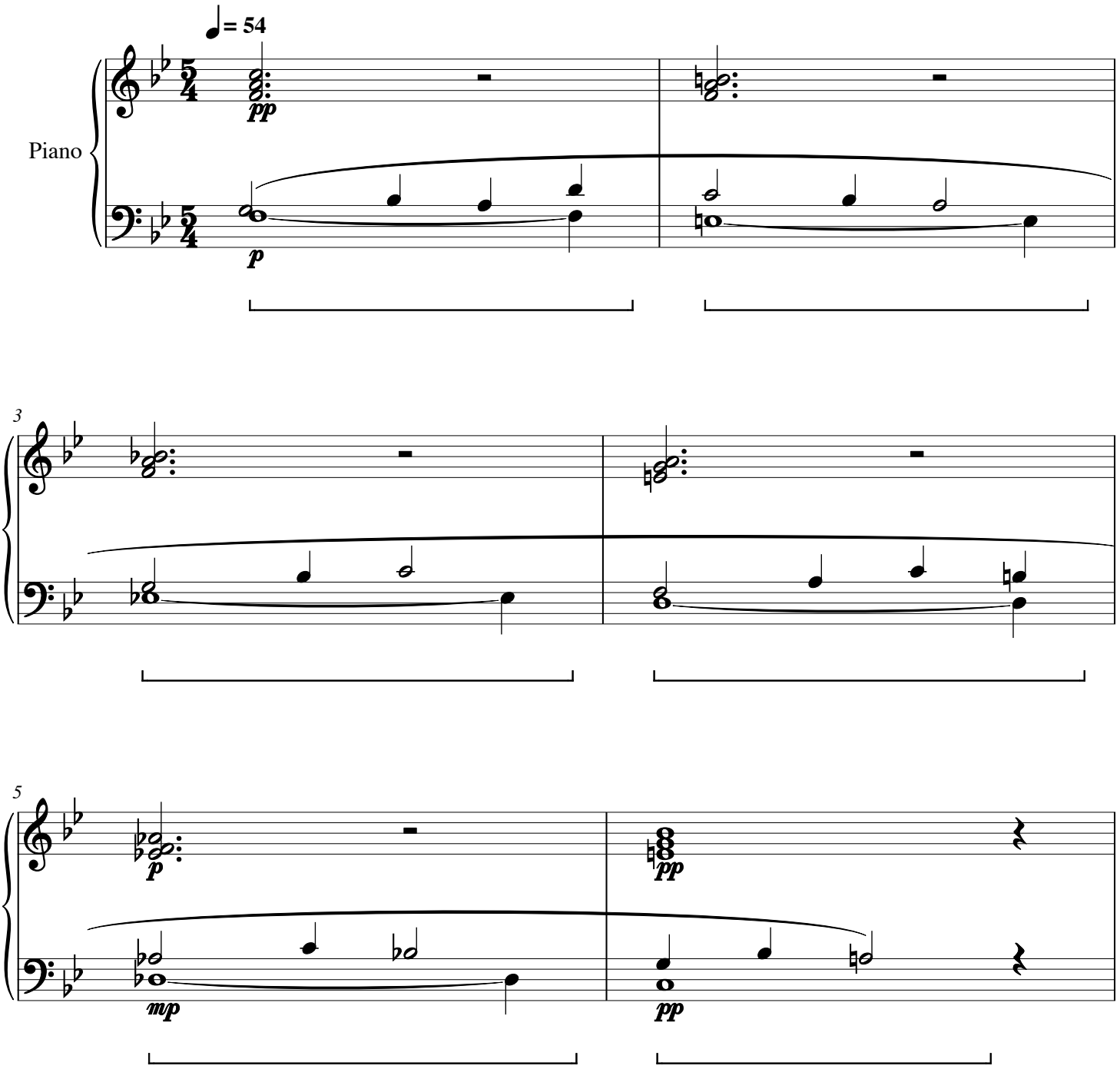

Willow Hearthline

CWS Op. 194

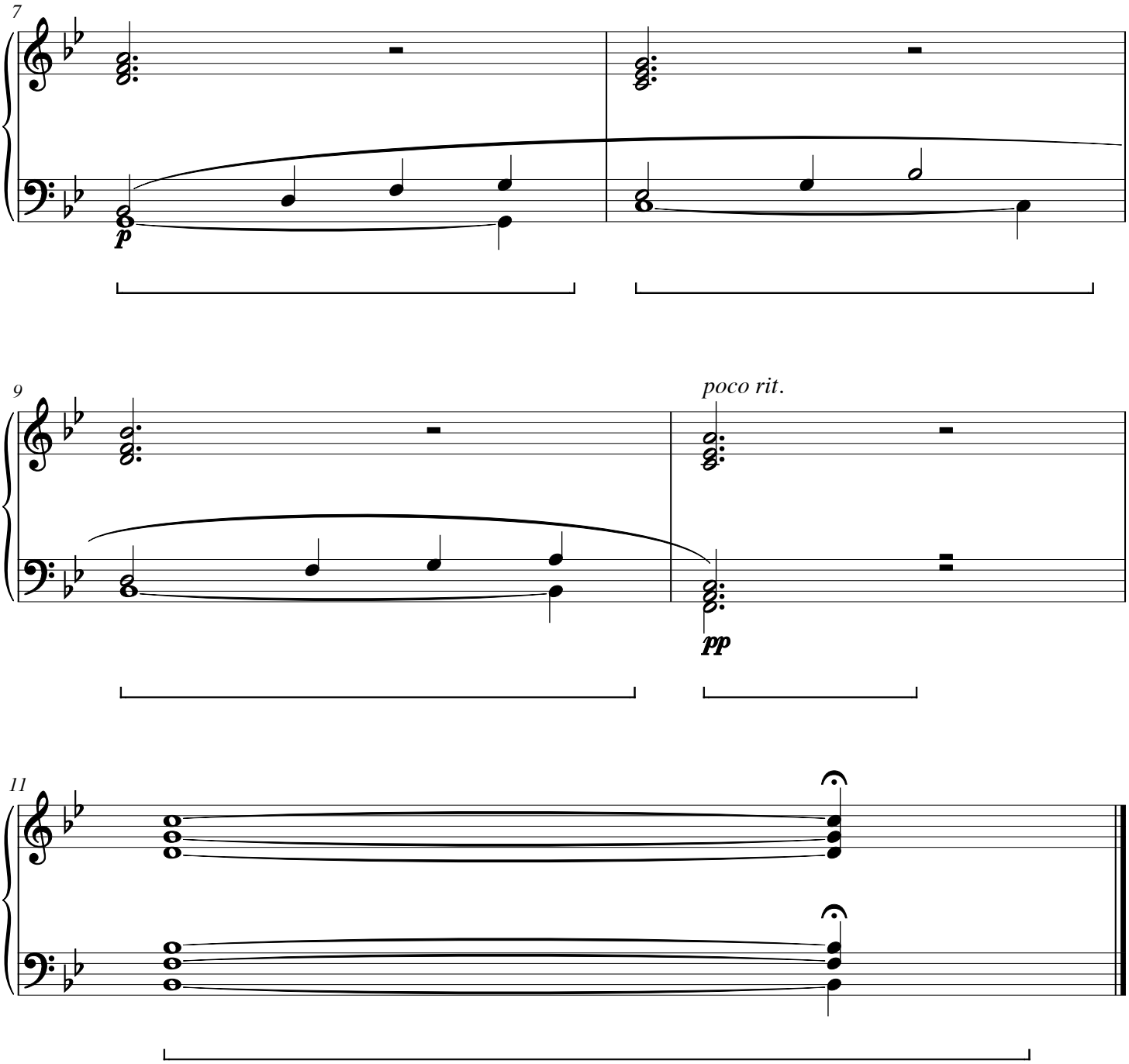

Camellia Nightfold

CWS Op. 195

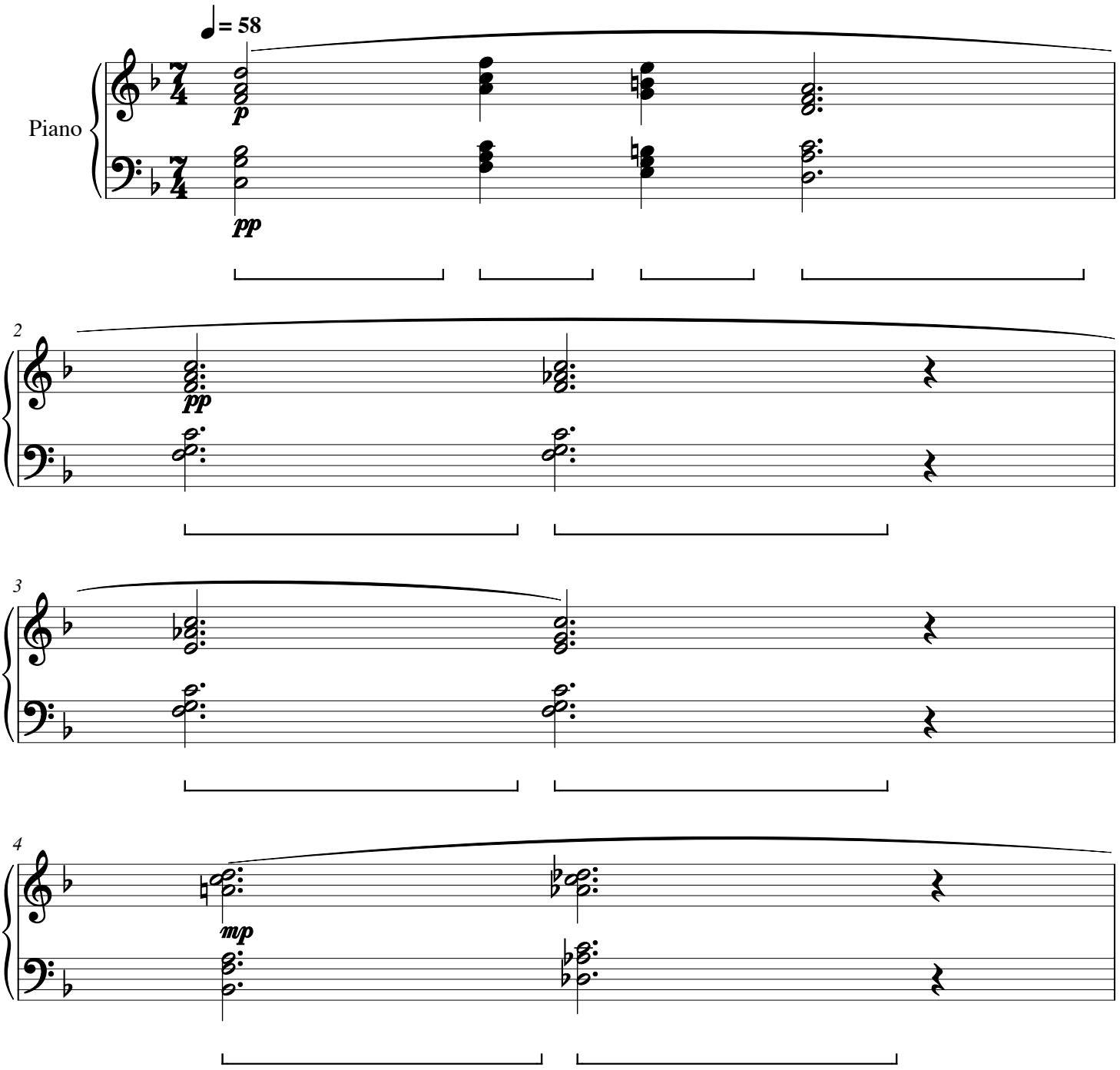

Camellia Nightfold

CWS Op. 195

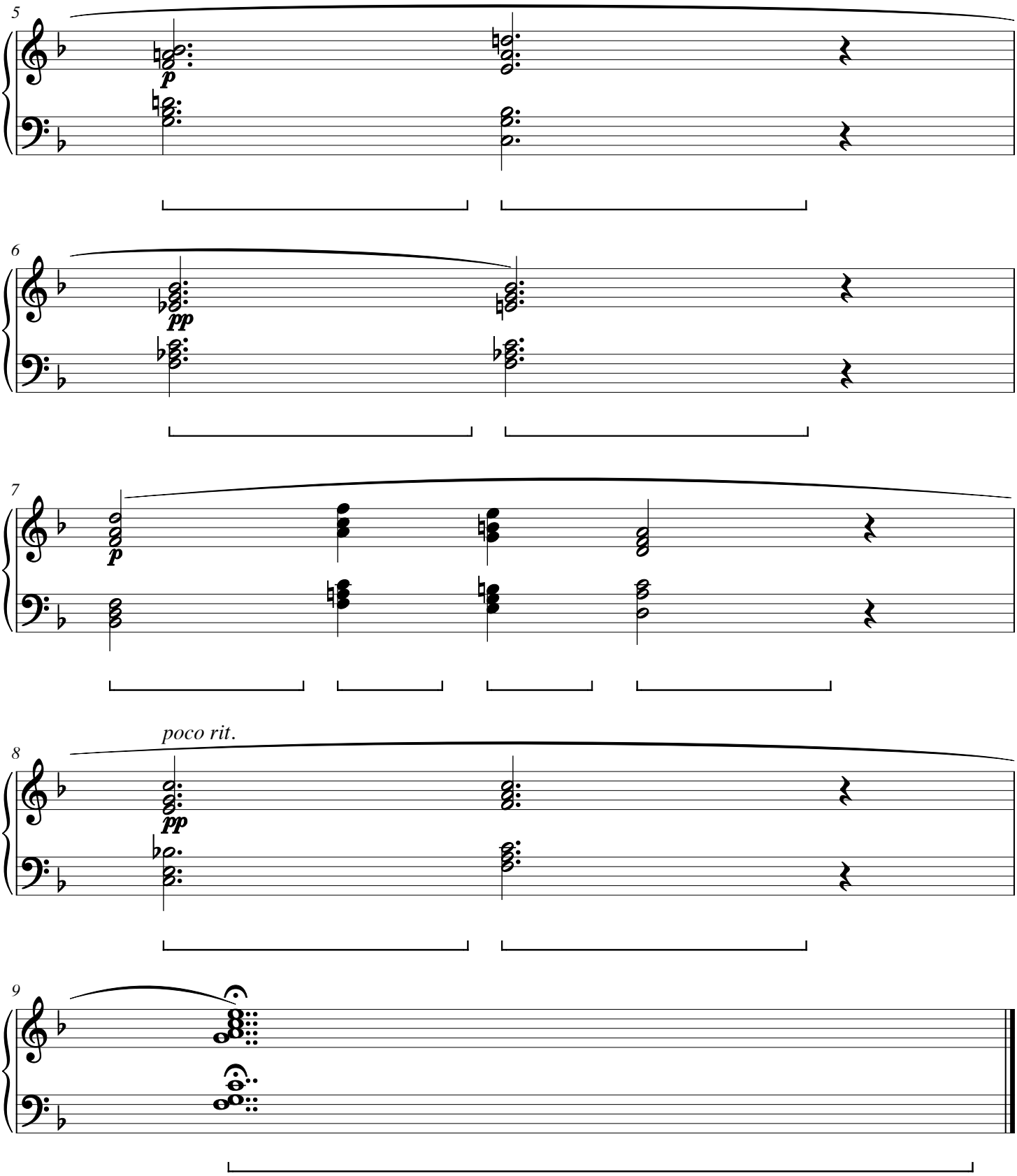

Sedge Lanternfall

CWS Op. 196

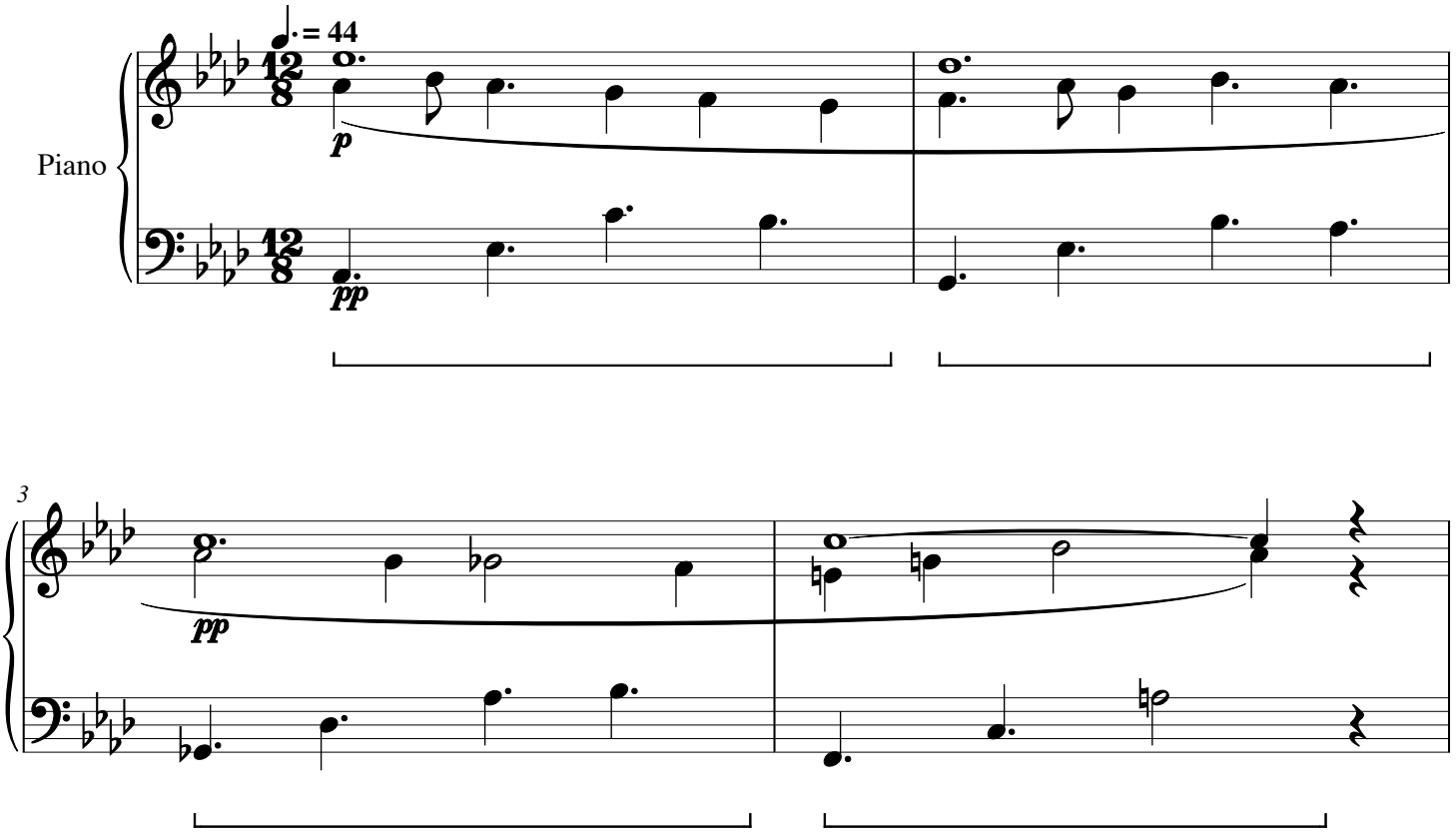

Sedge Lanternfall

CWS Op. 196

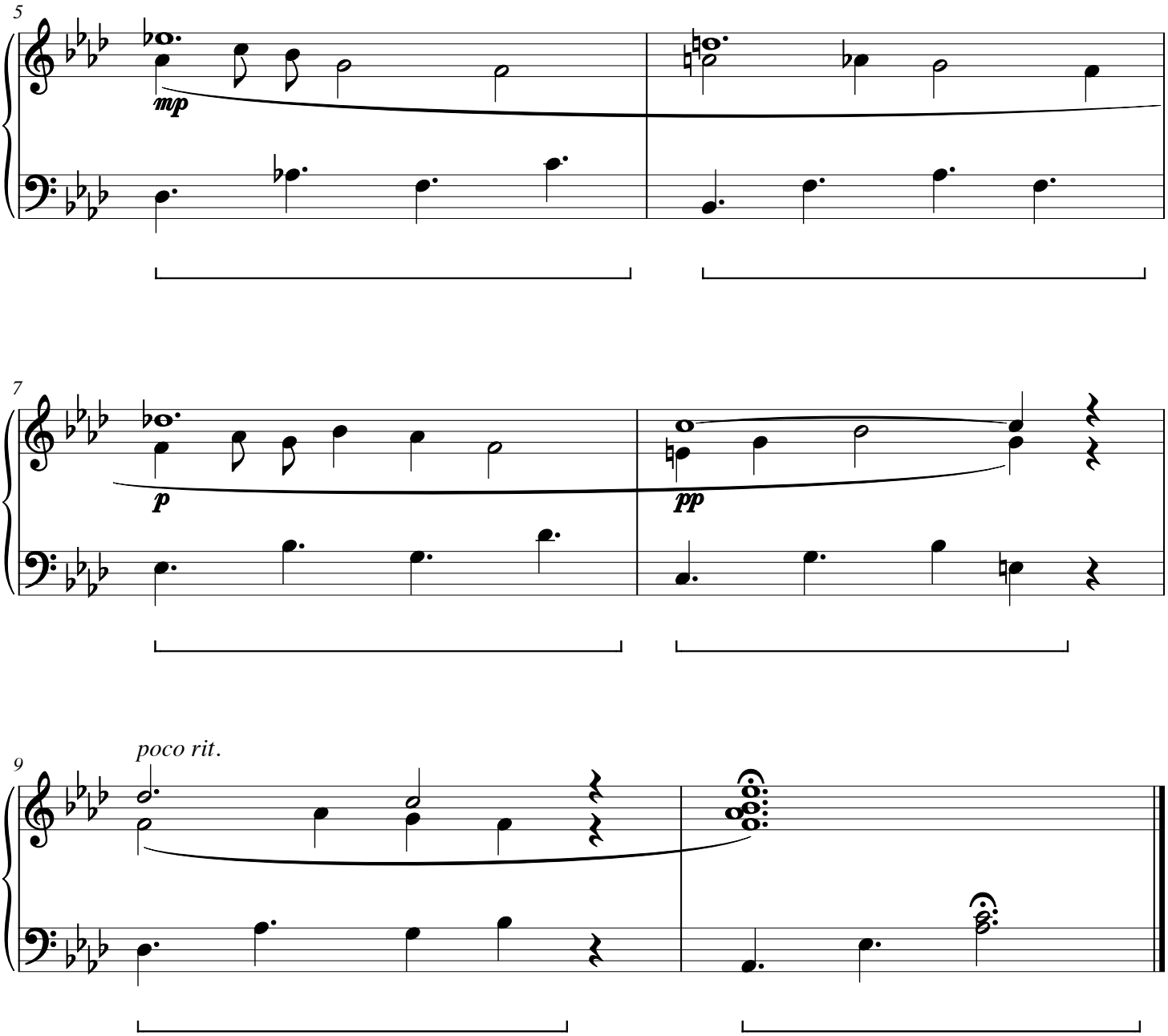

Alder Vesper

CWS Op. 197

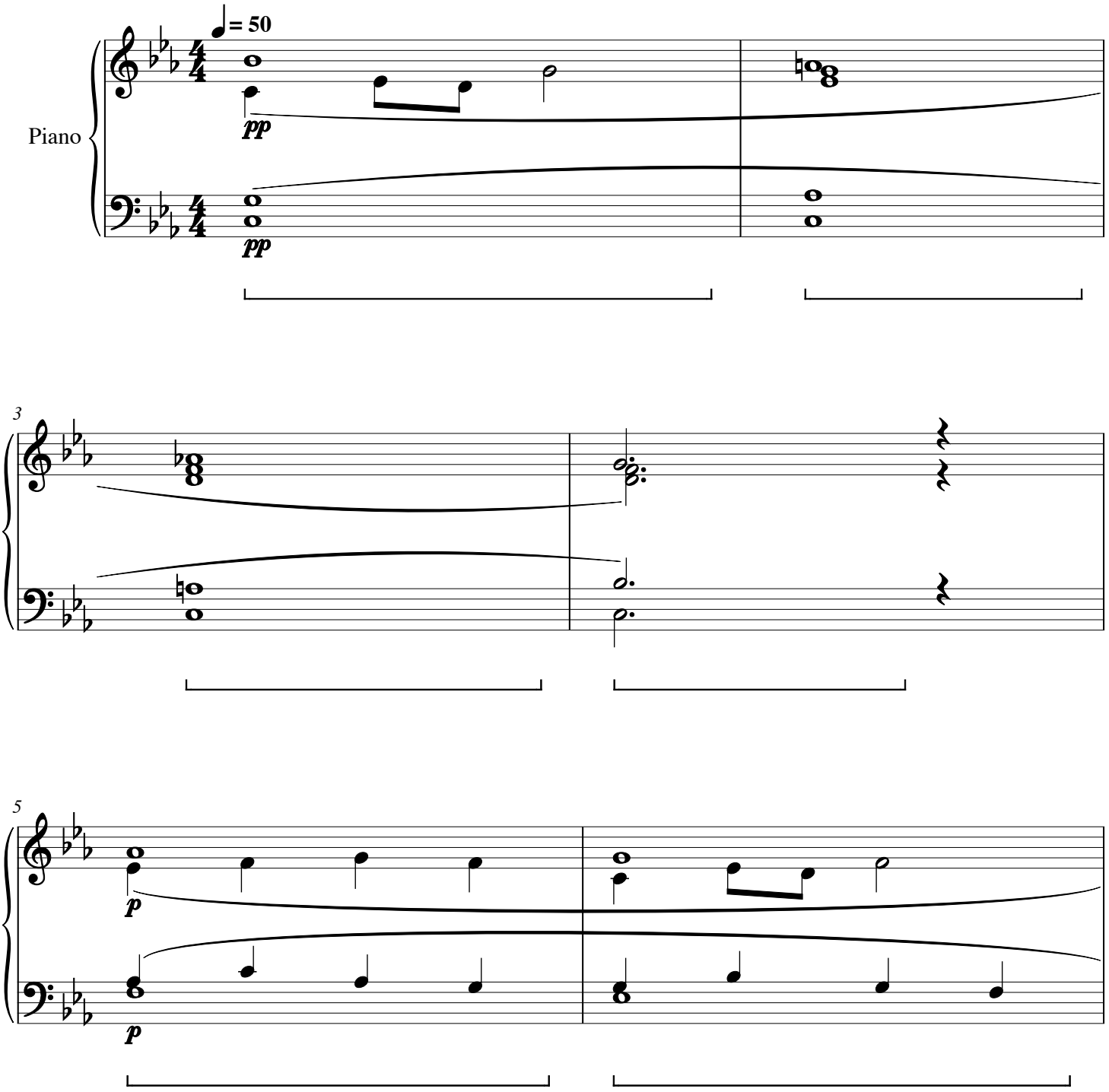

Alder Vesper

CWS Op. 197

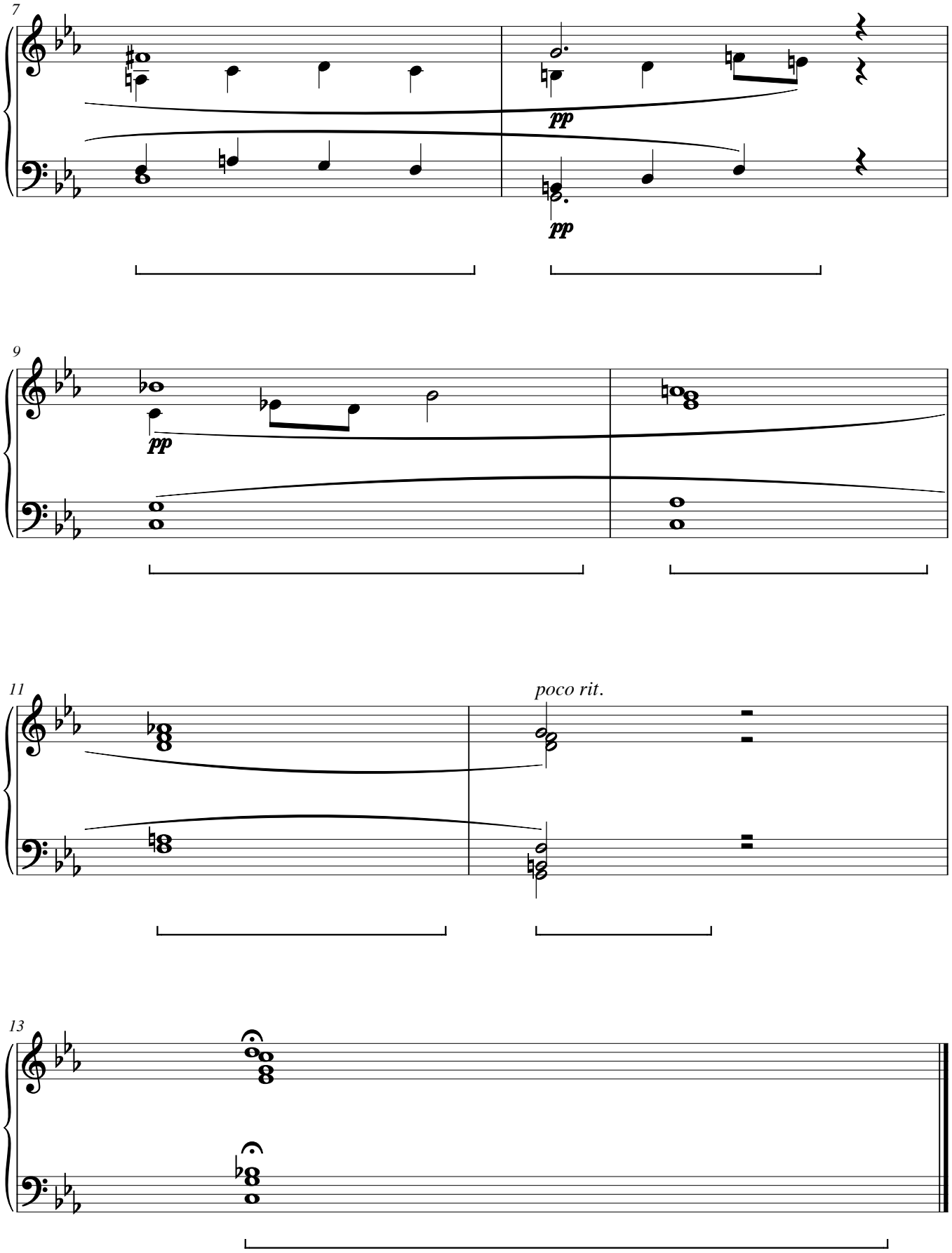

Clover Halfmoon

CWS Op. 198

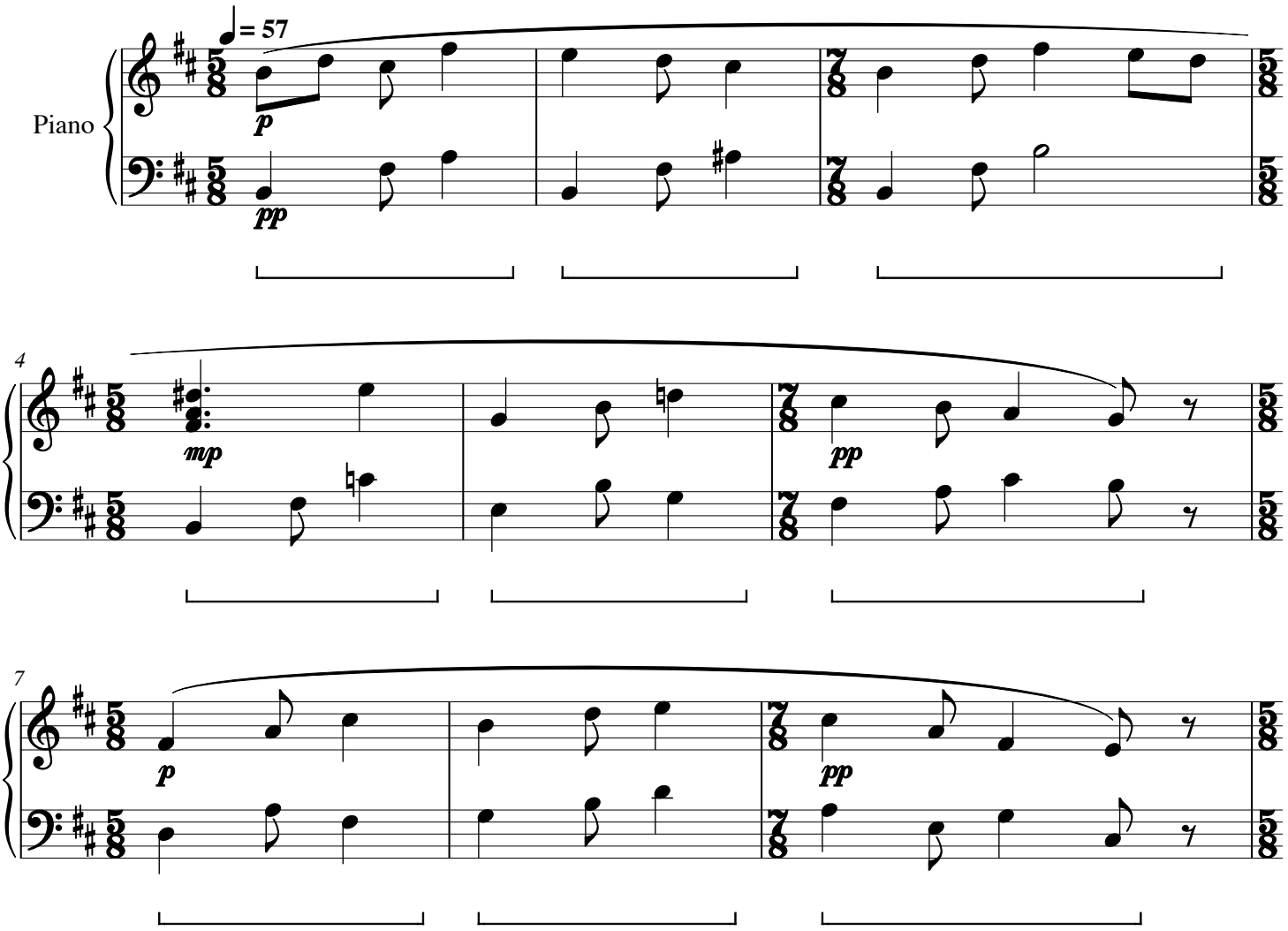

Clover Halfmoon

CWS Op. 198

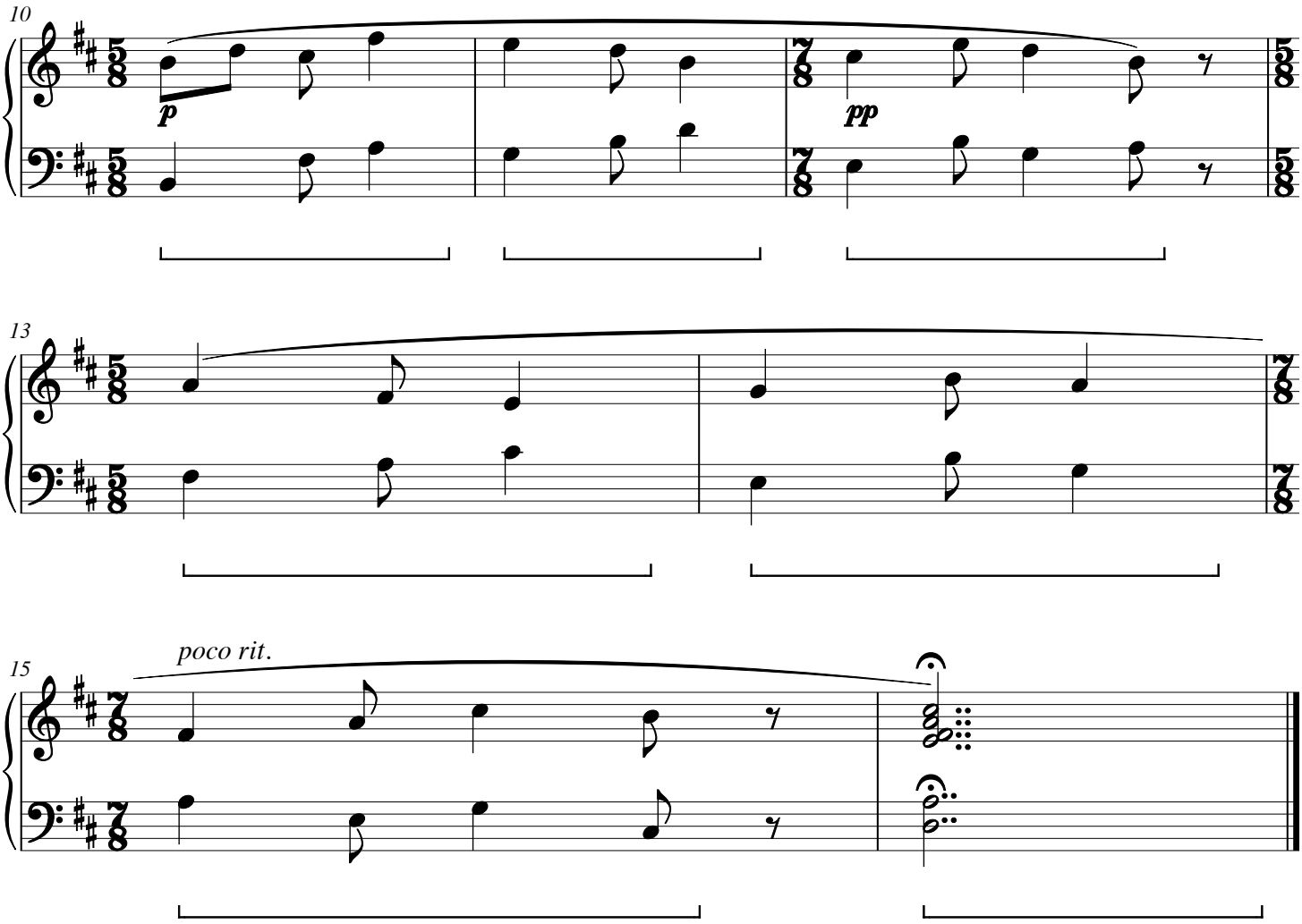

Pearl Nightmargin

CWS Op. 199

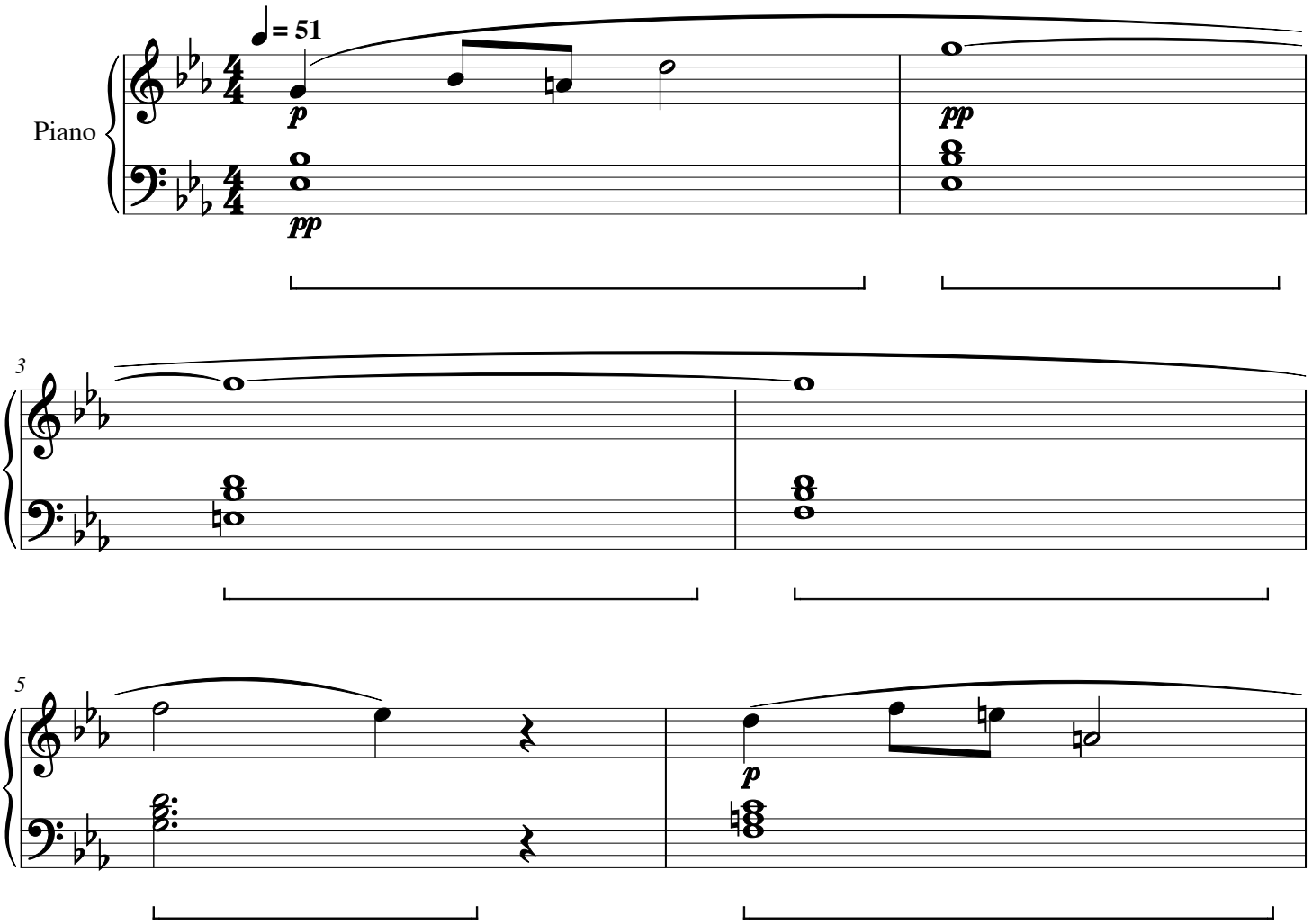

Pearl Nightmargin

CWS Op. 199

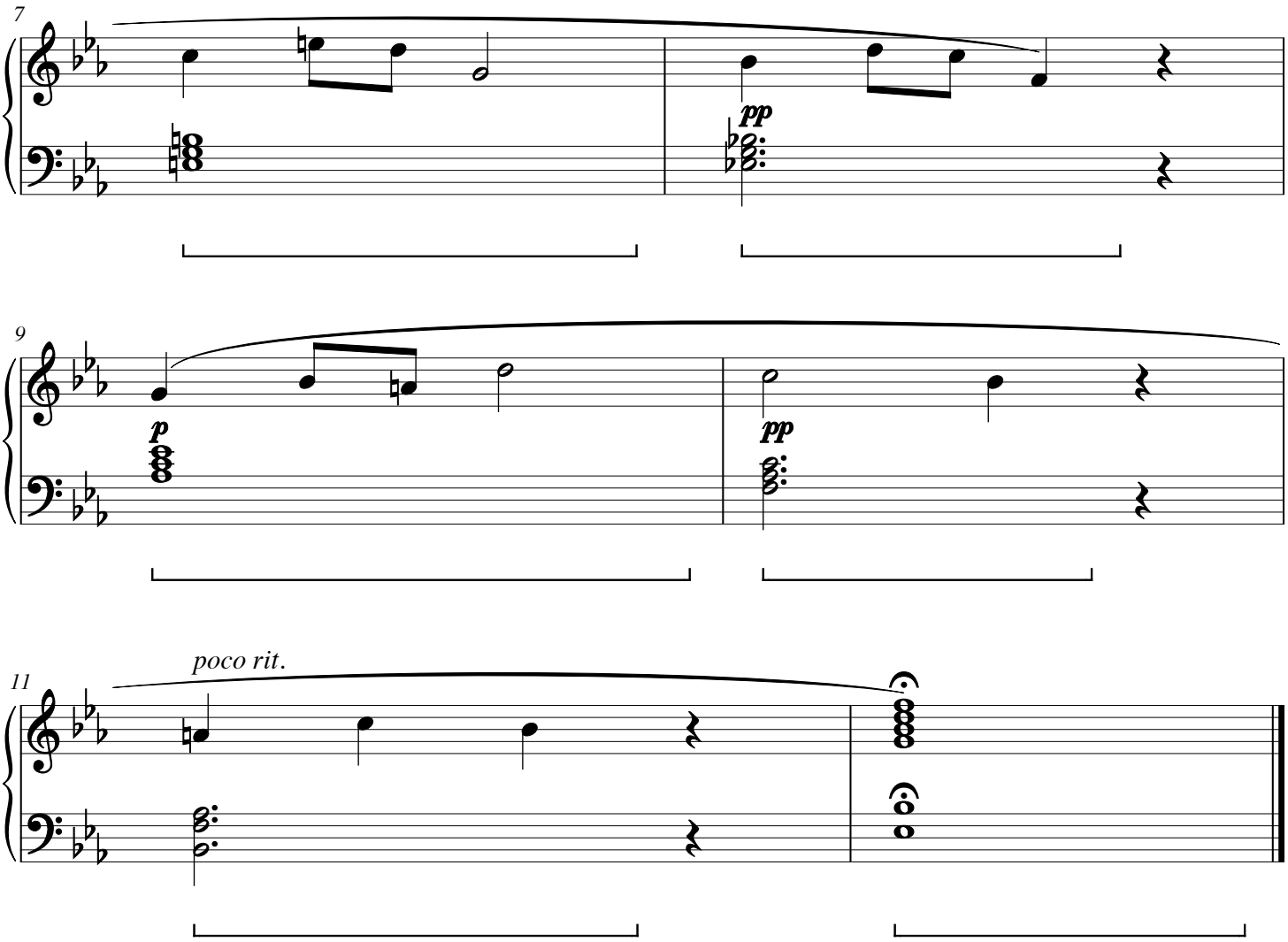

Velvet Confluence

CWS Op. 200

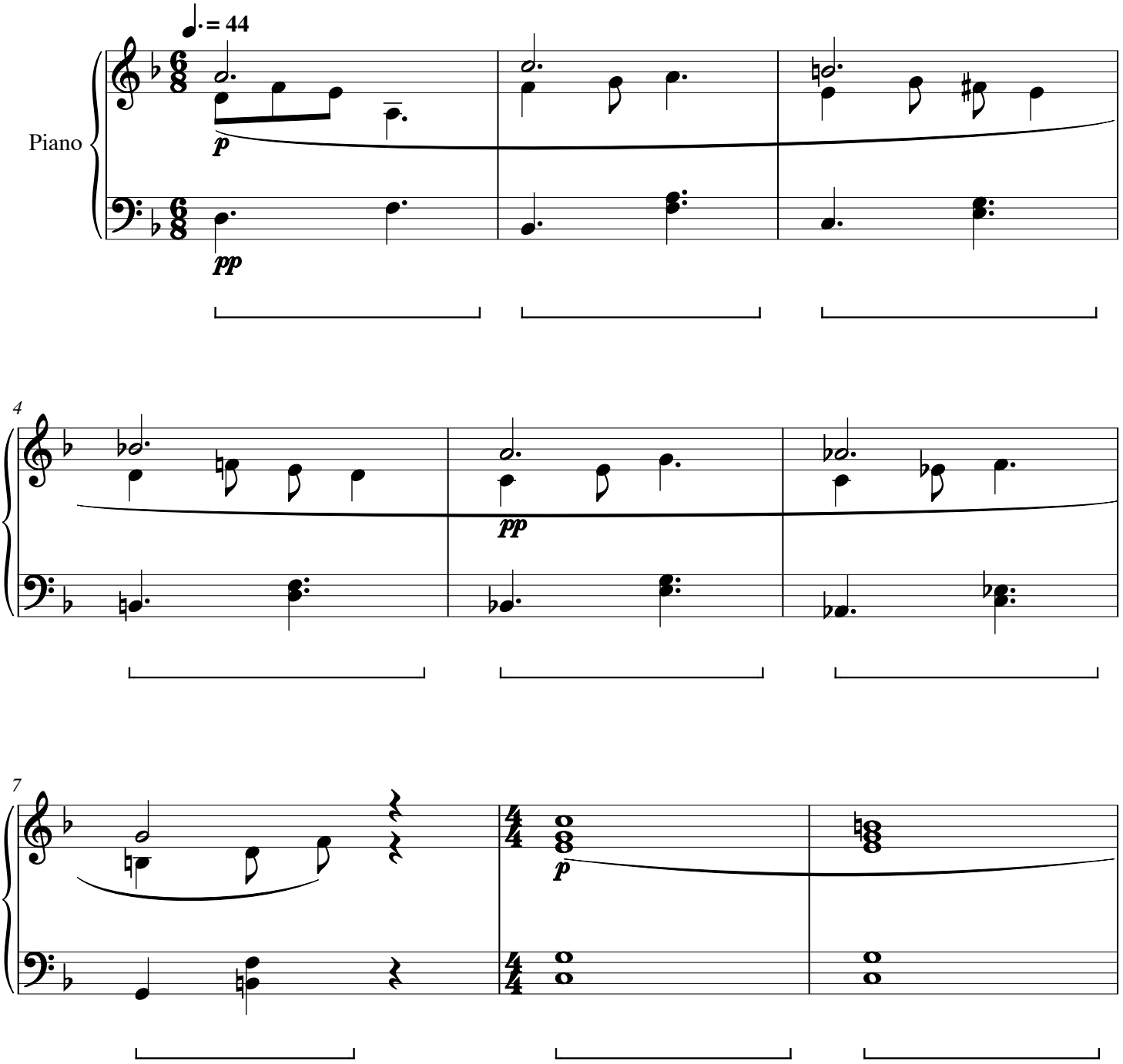

Velvet Confluence
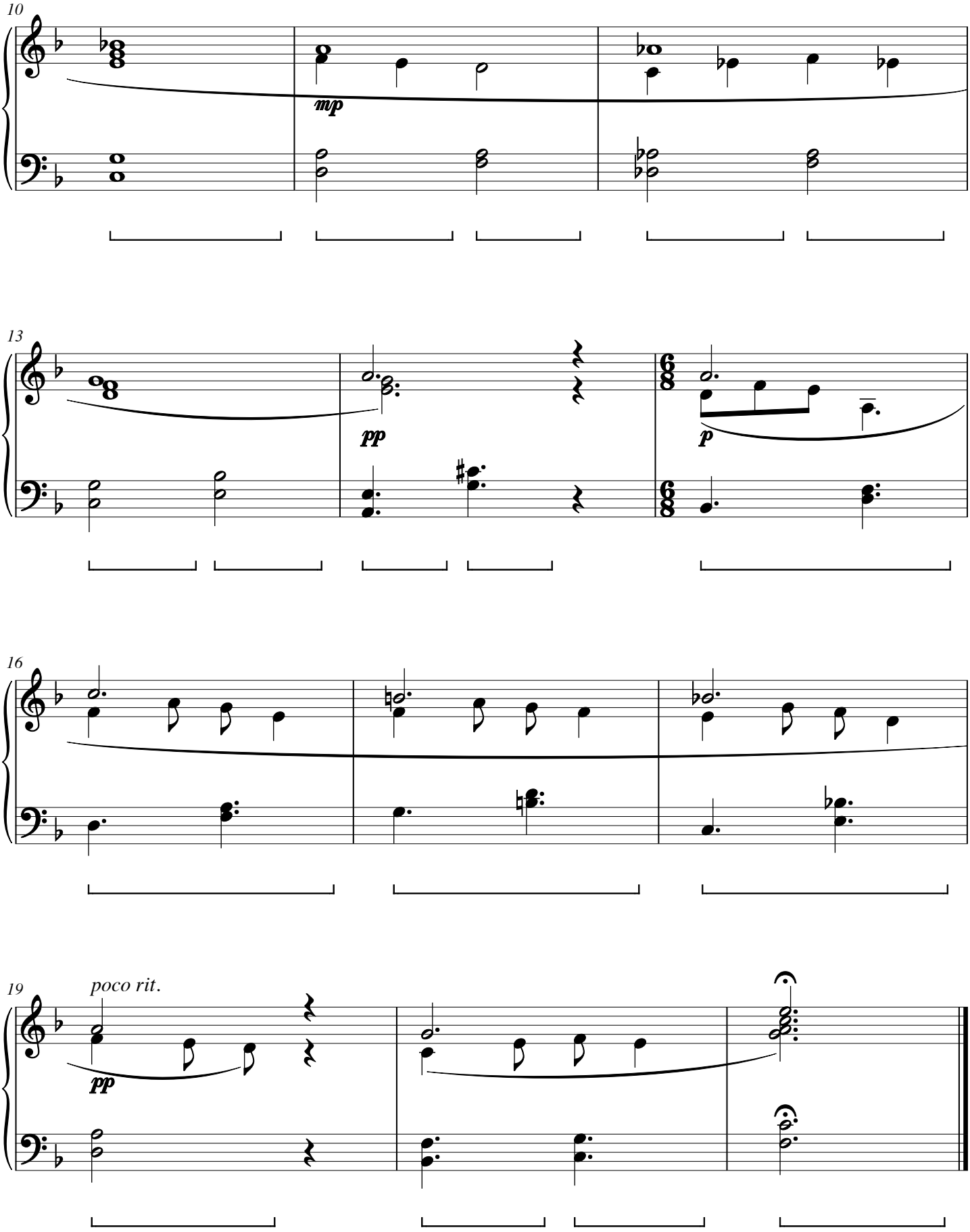
CWS Op. 200