Fennel Hinterland

CWS Op. 345

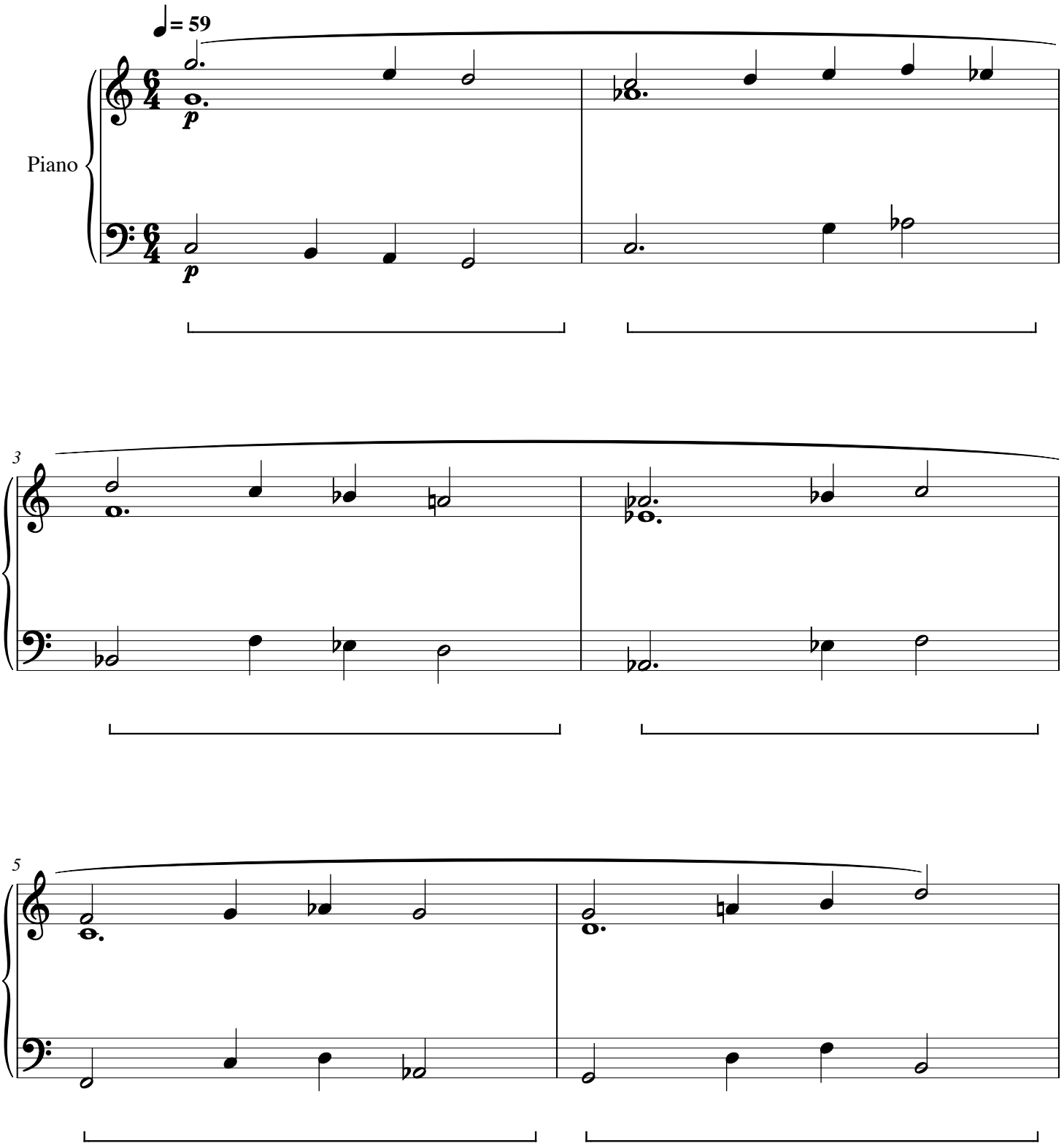

Fennel Hinterland

CWS Op. 345

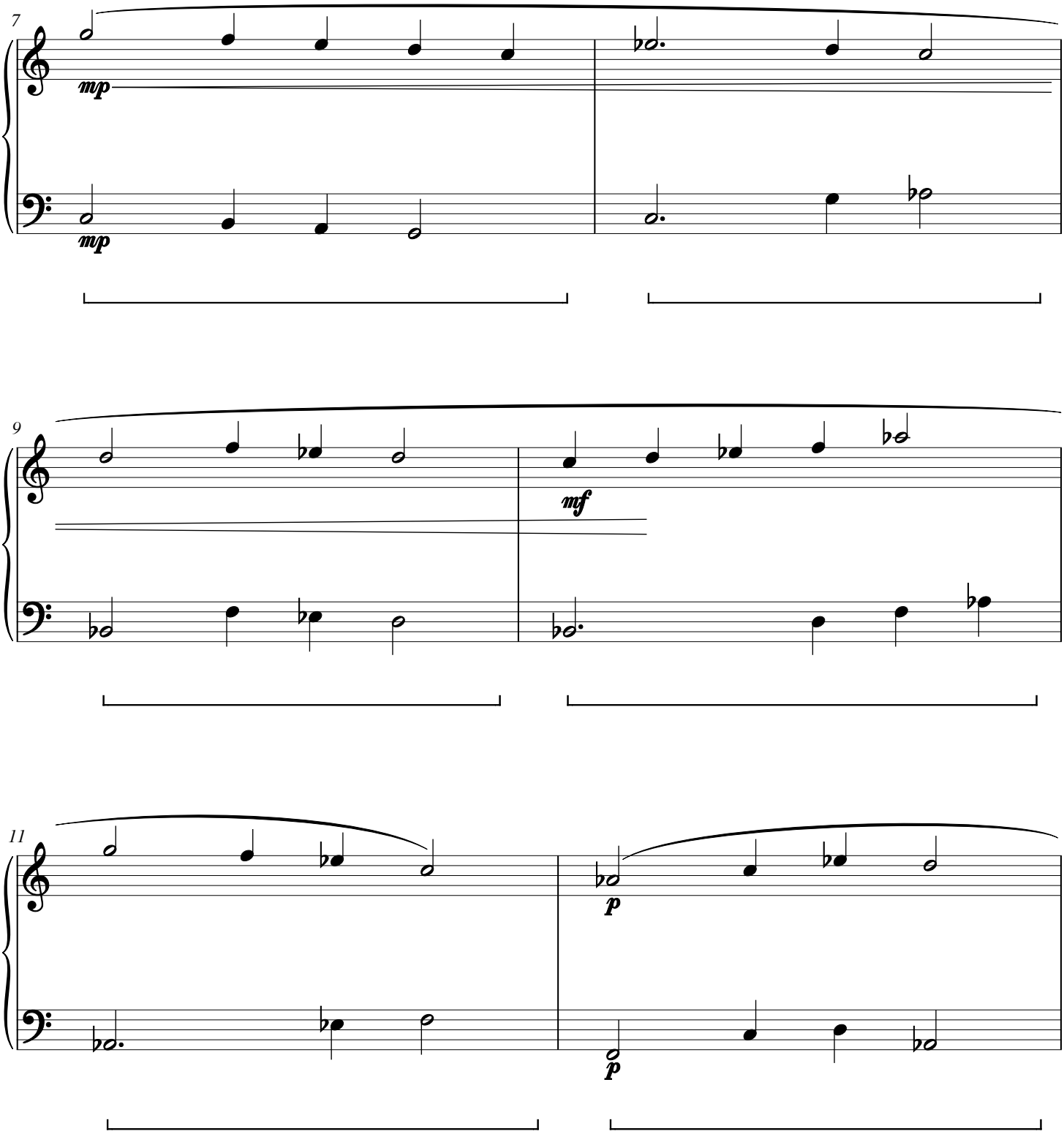

Fennel Hinterland

CWS Op. 345

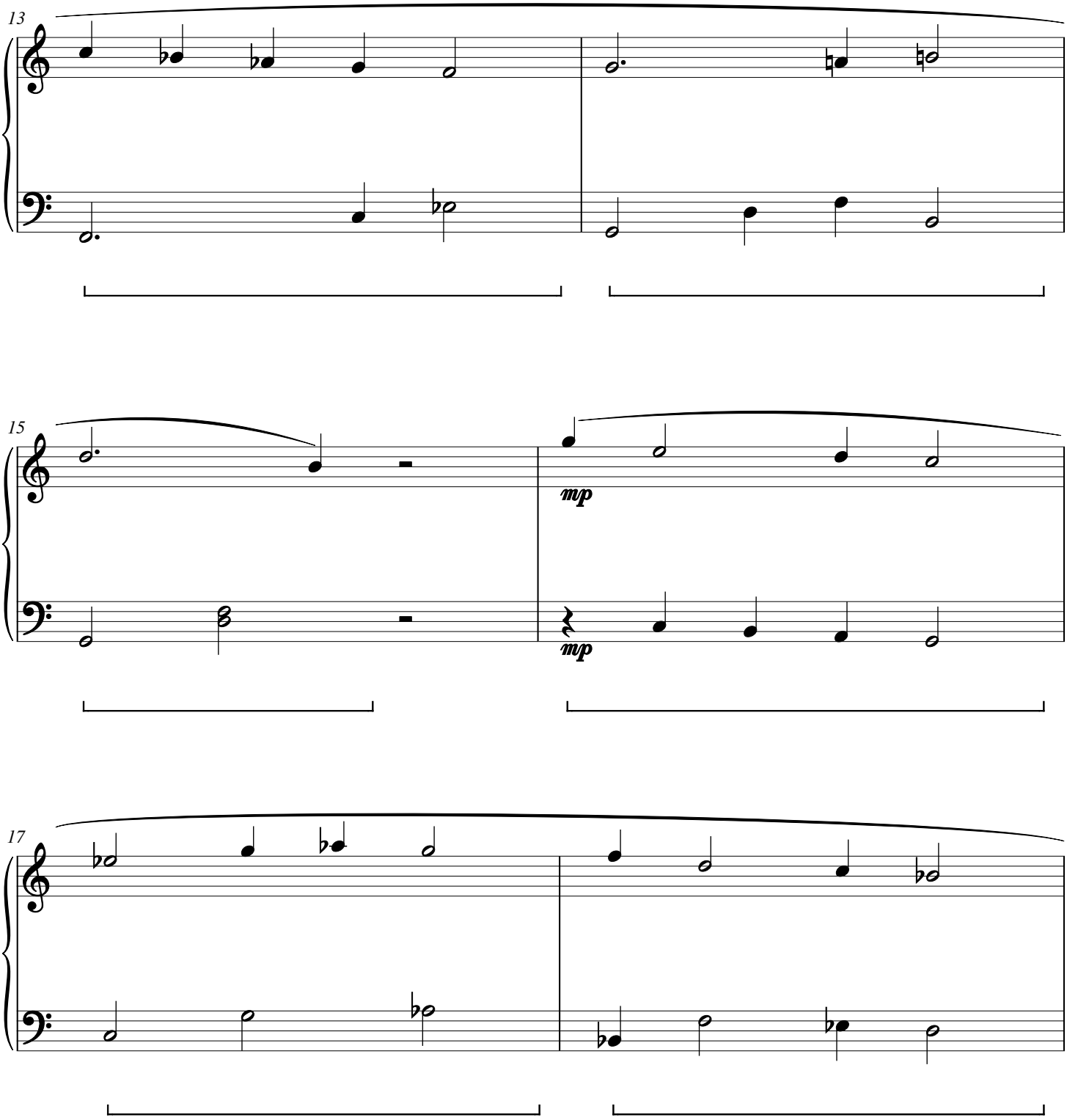

Fennel Hinterland

CWS Op. 345

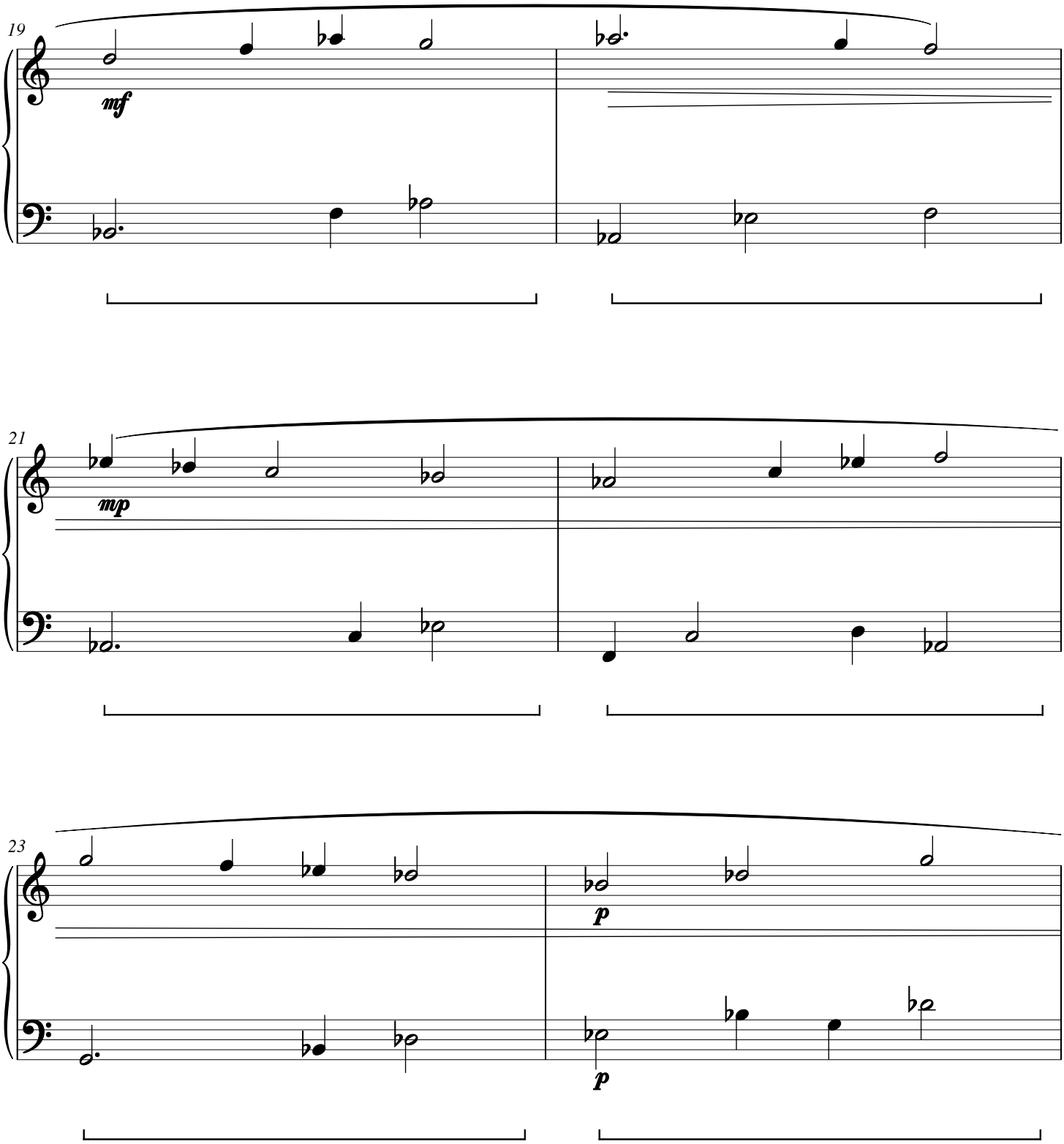

Fennel Hinterland

CWS Op. 345

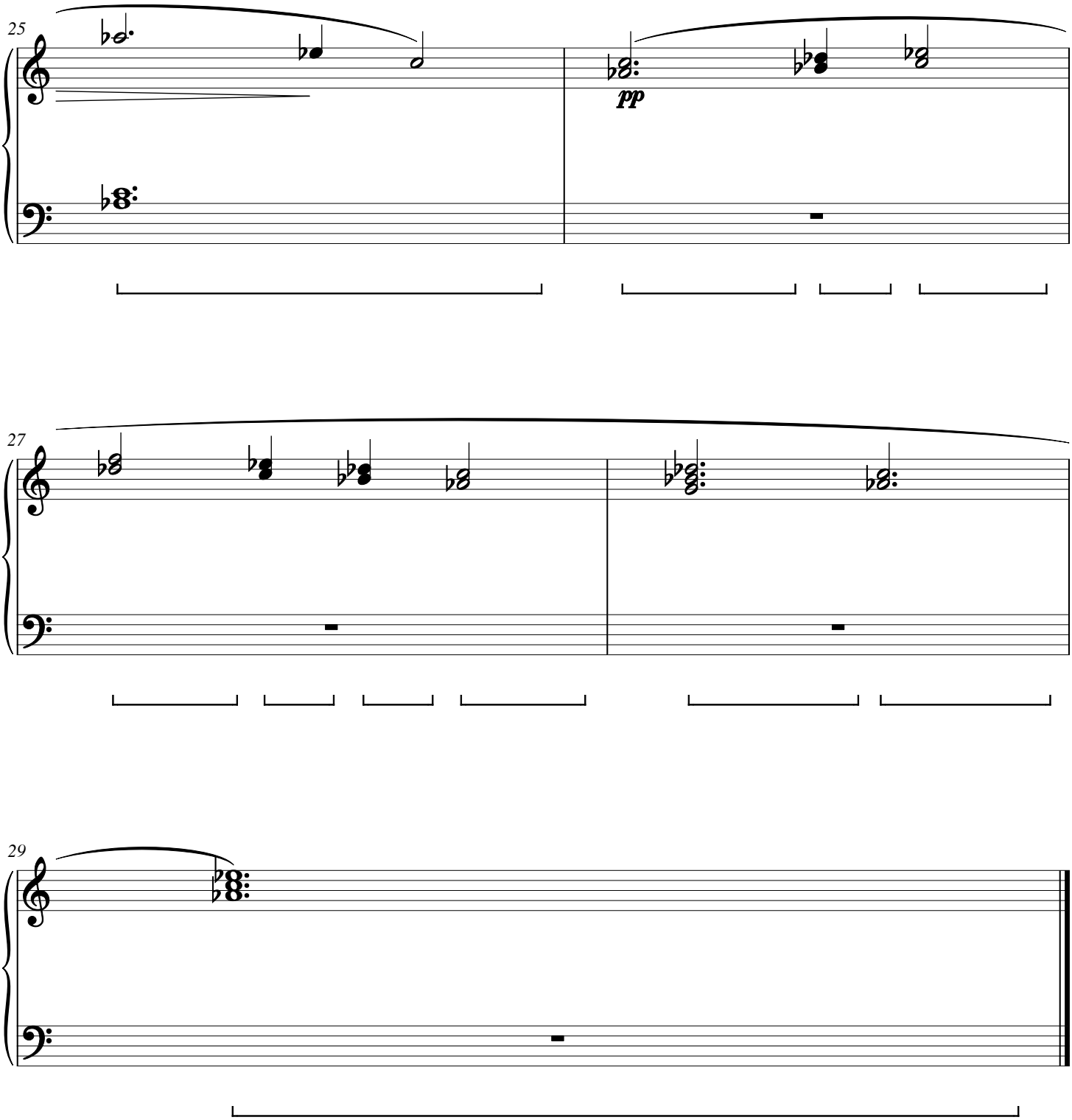

Willow Refraction

CWS Op. 346

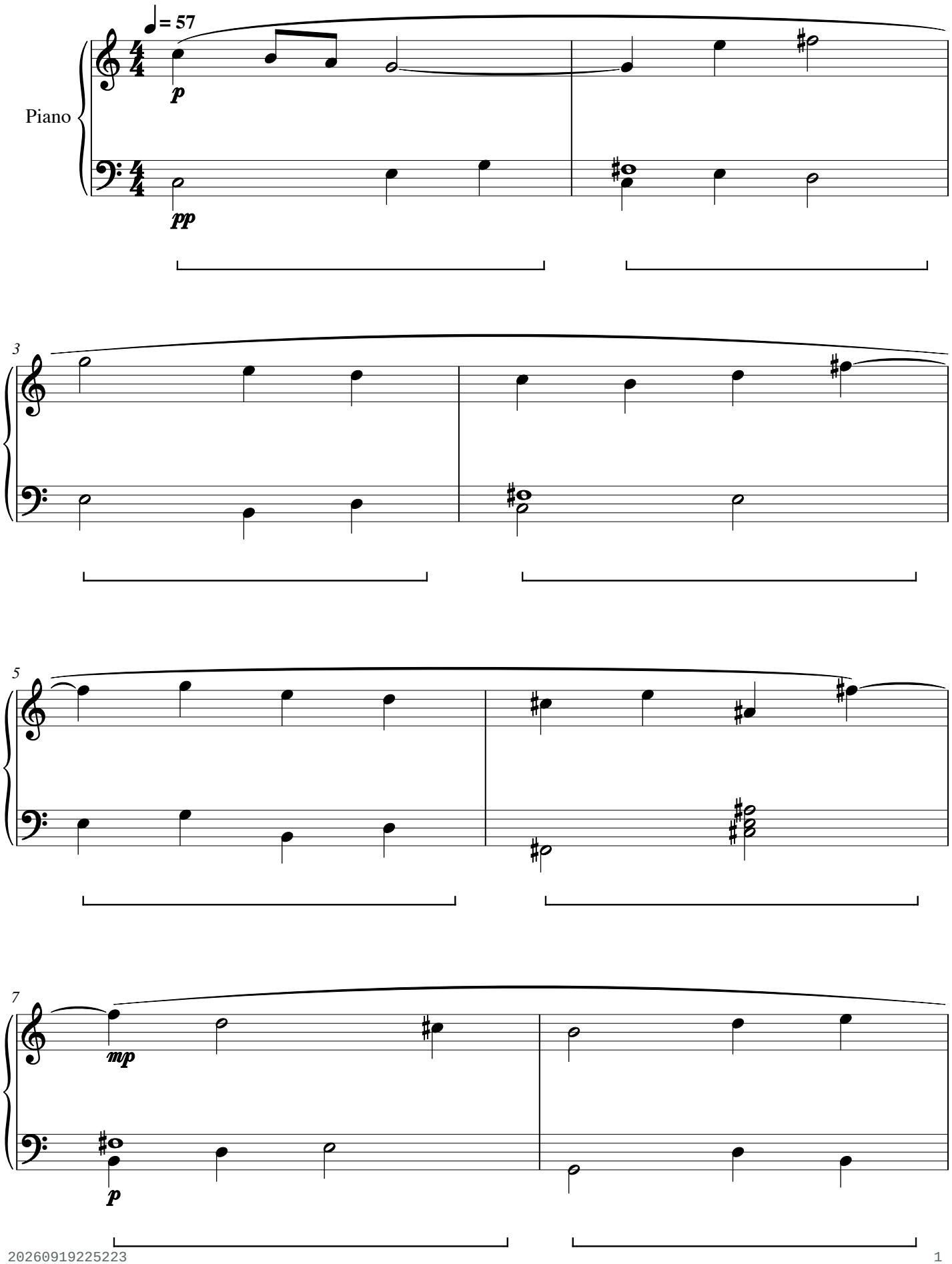

Willow Refraction

CWS Op. 346

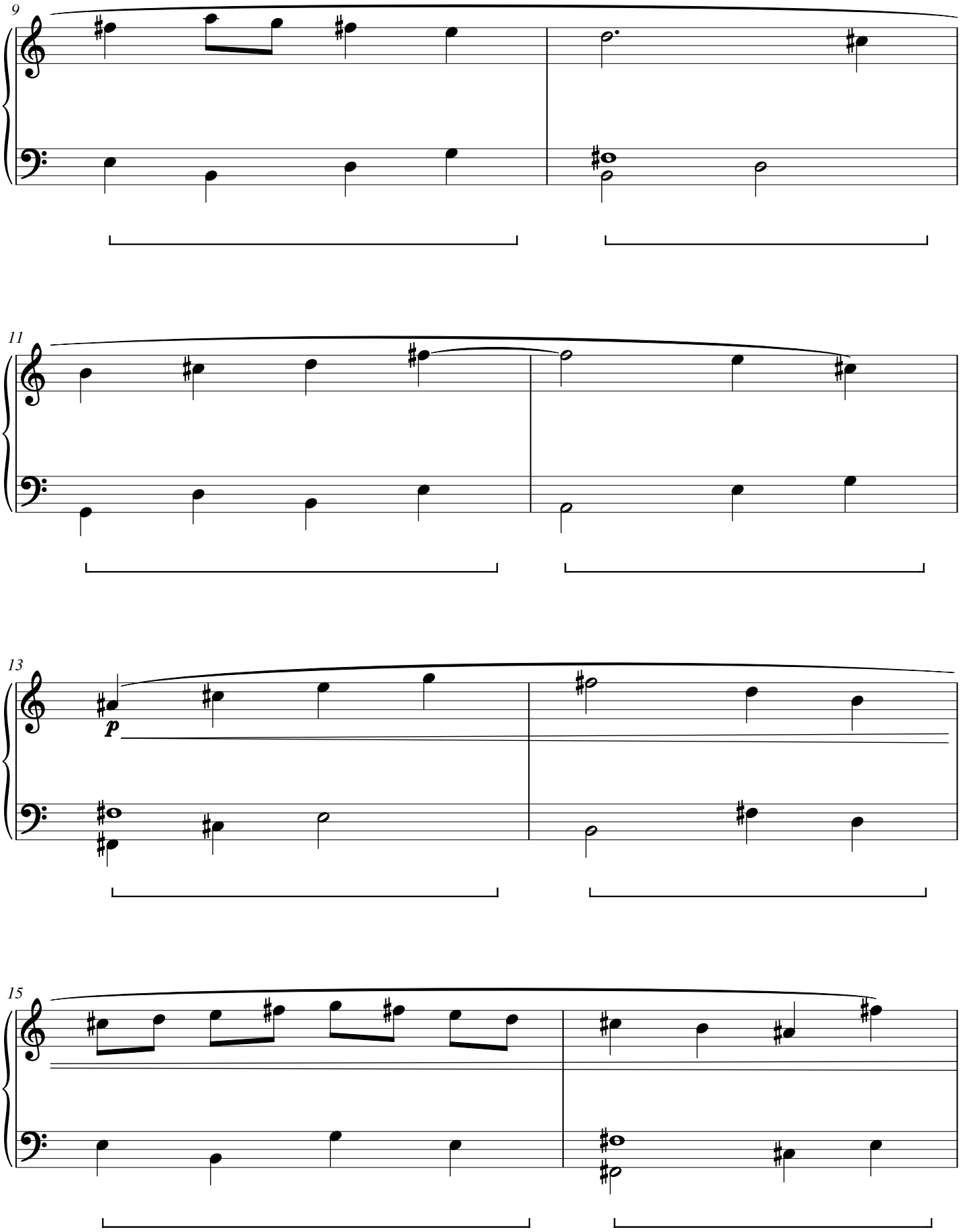

Willow Refraction

CWS Op. 346

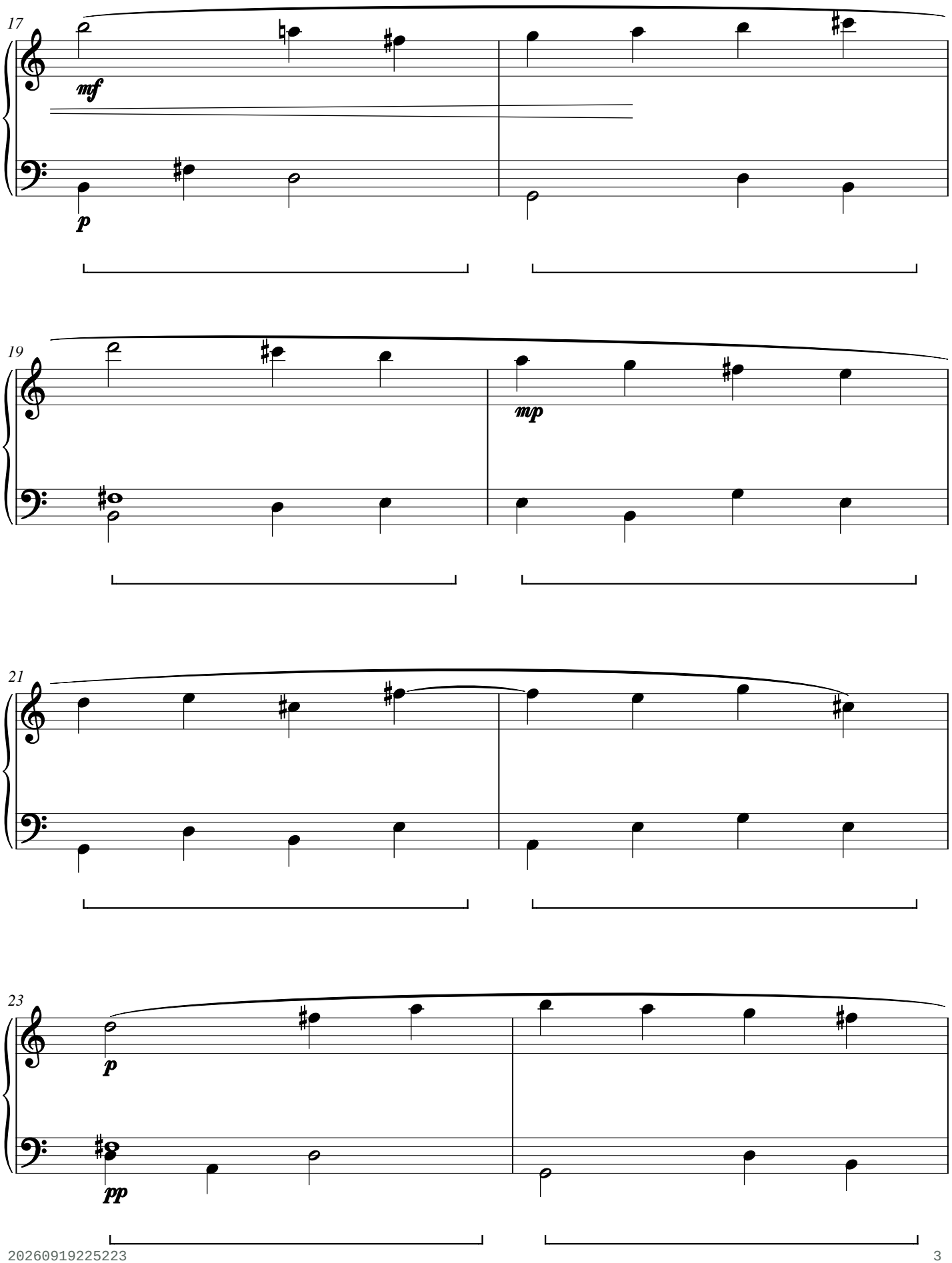

Willow Refraction

CWS Op. 346

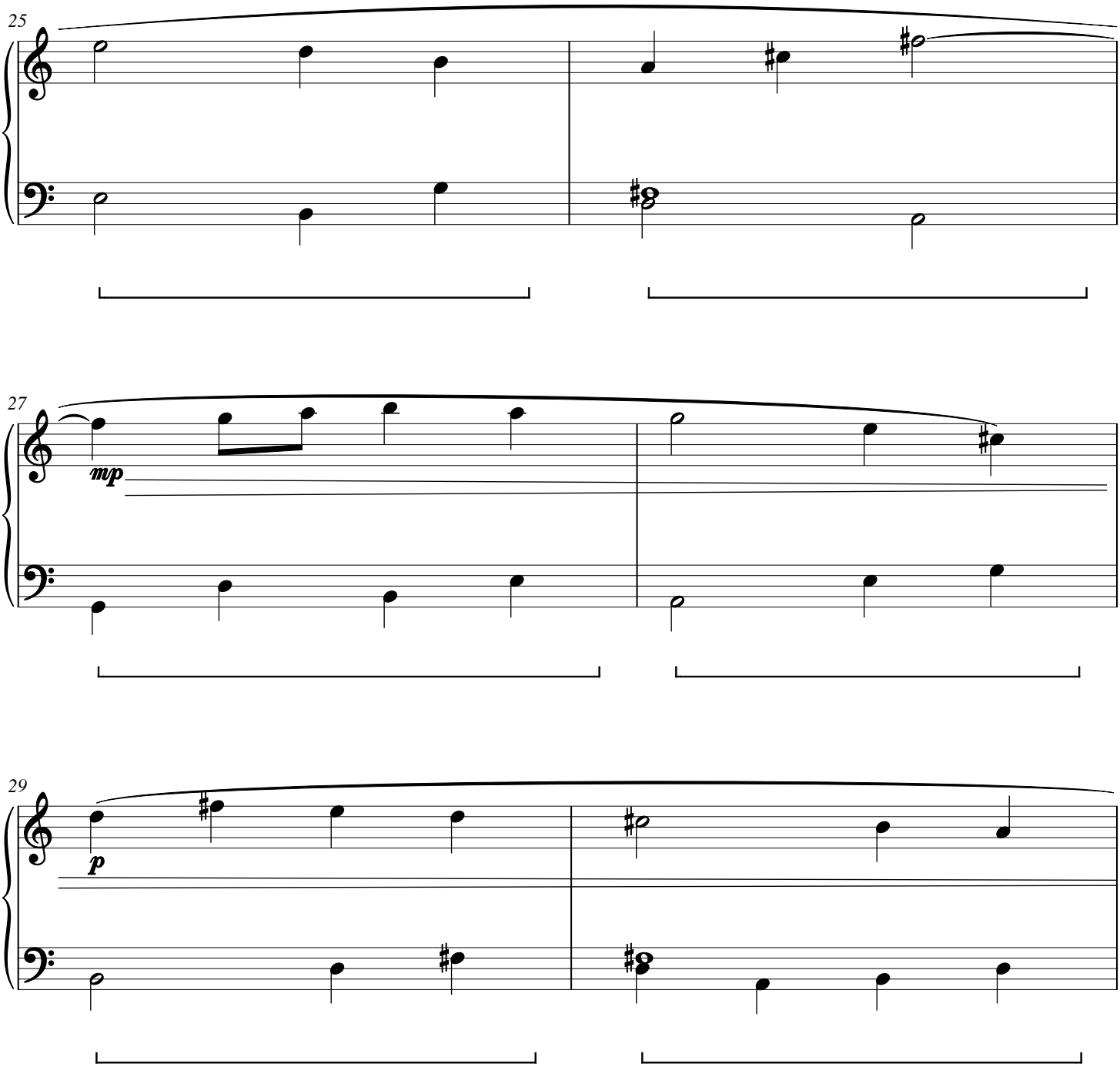

Willow Refraction

CWS Op. 346

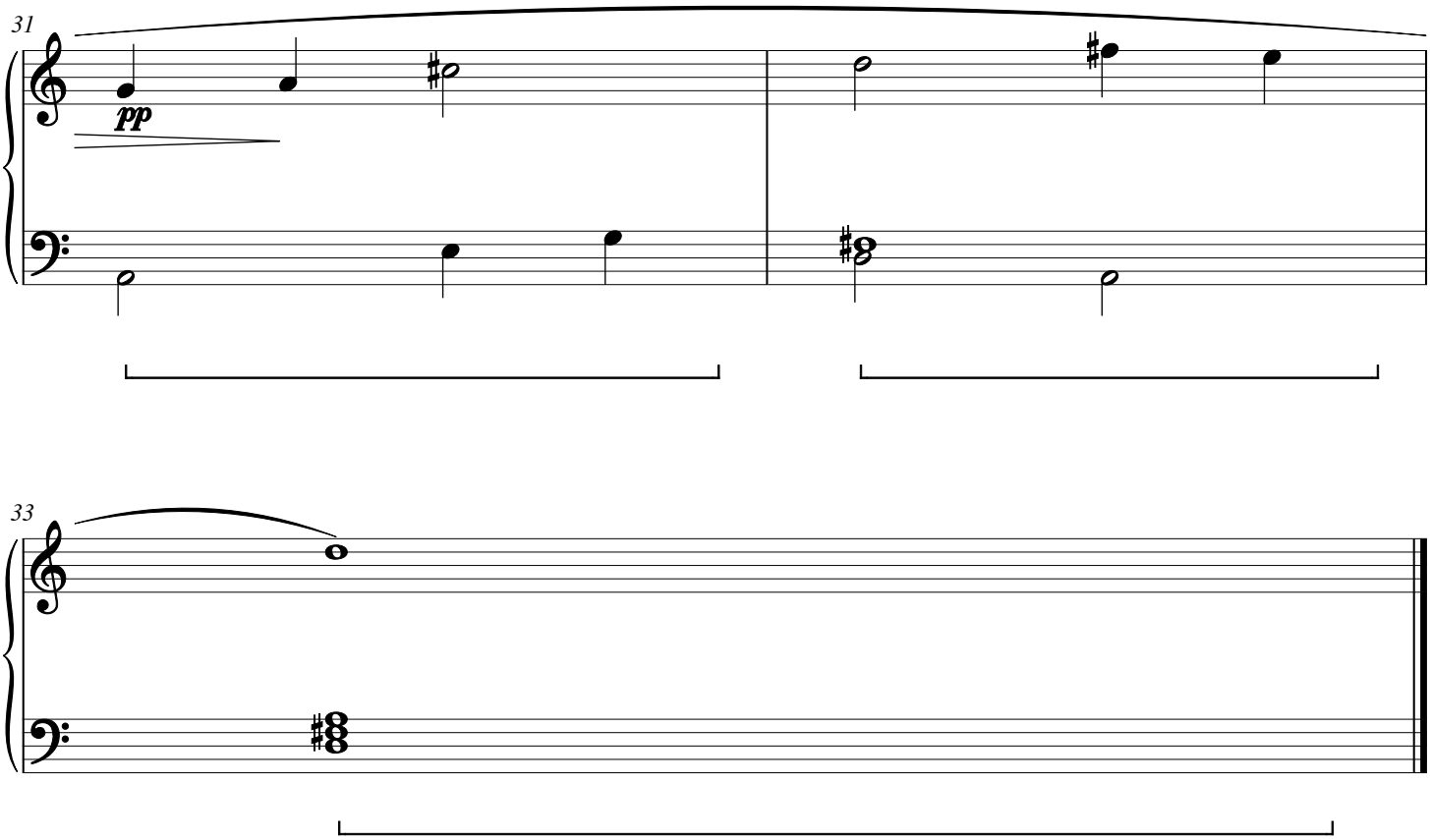

Hazel Doorway

CWS Op. 347

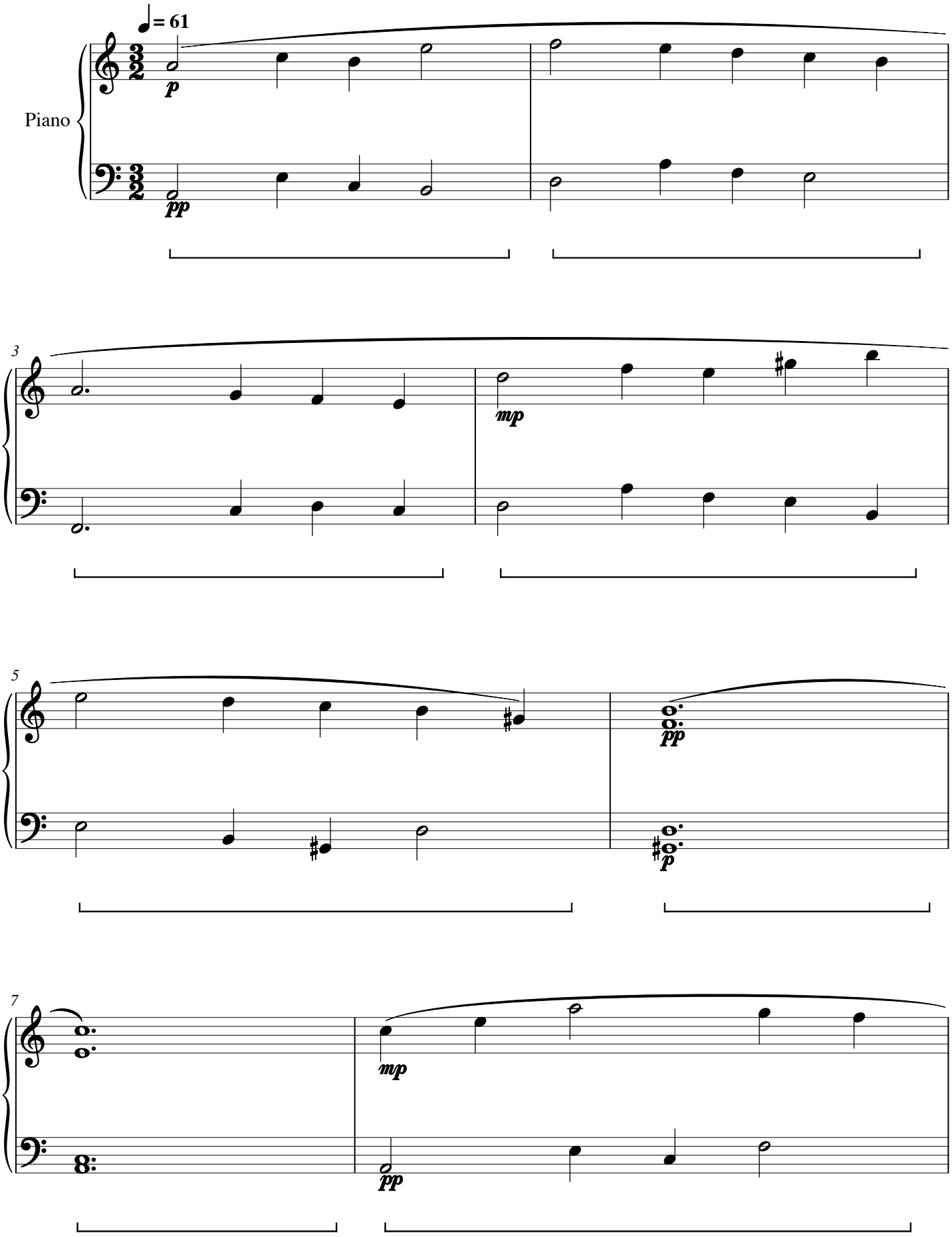

Hazel Doorway

CWS Op. 347

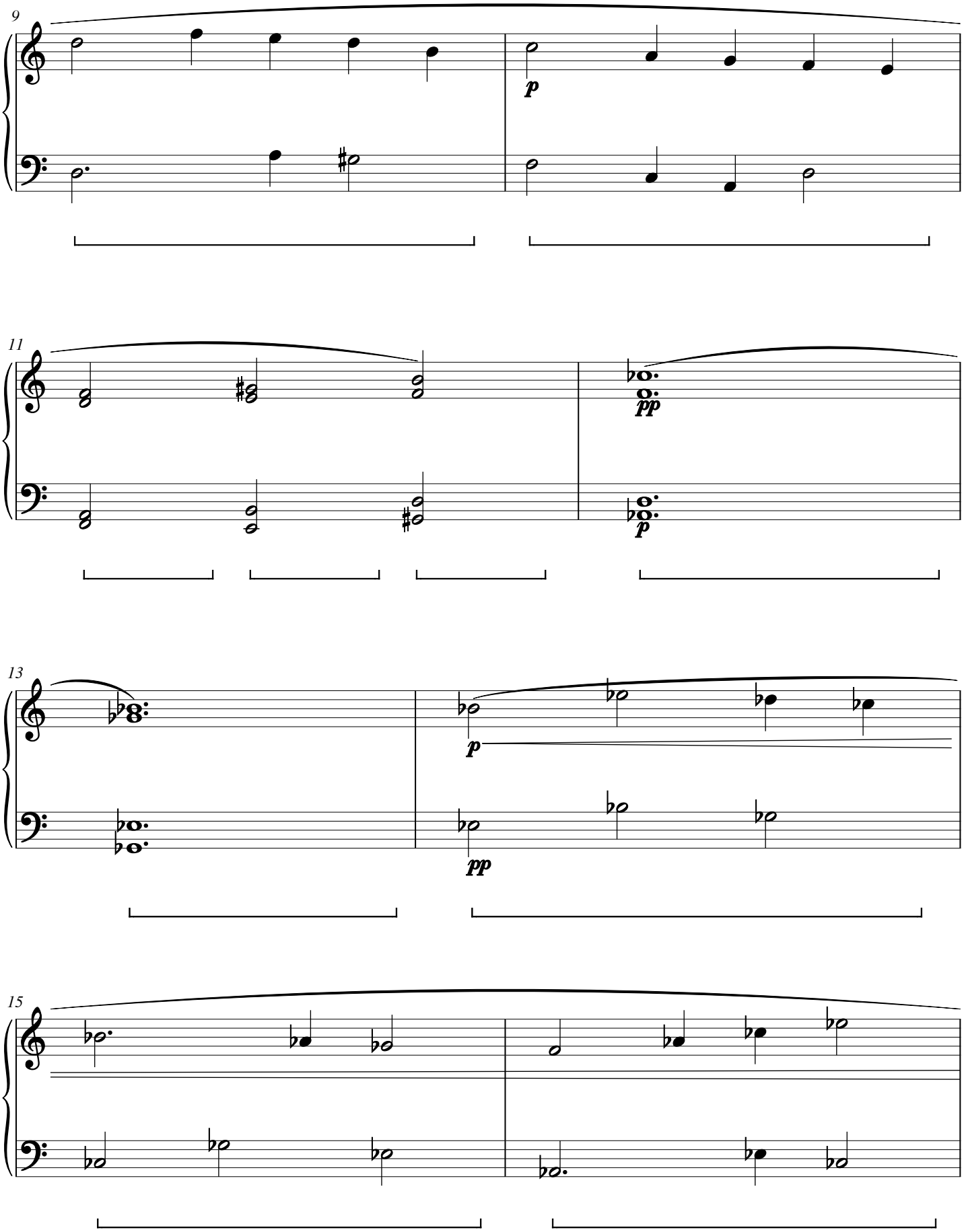

Hazel Doorway

CWS Op. 347

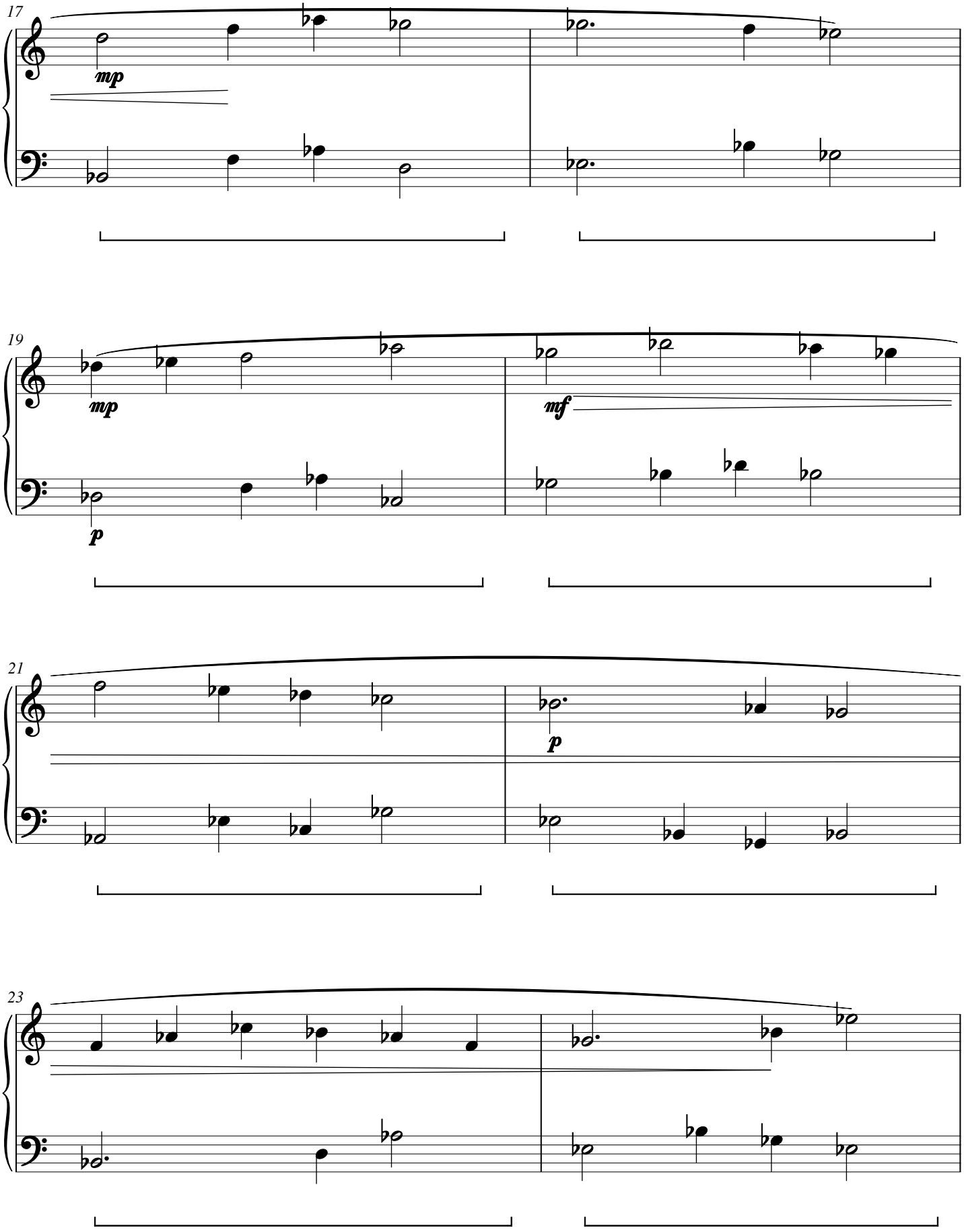

Hazel Doorway

CWS Op. 347

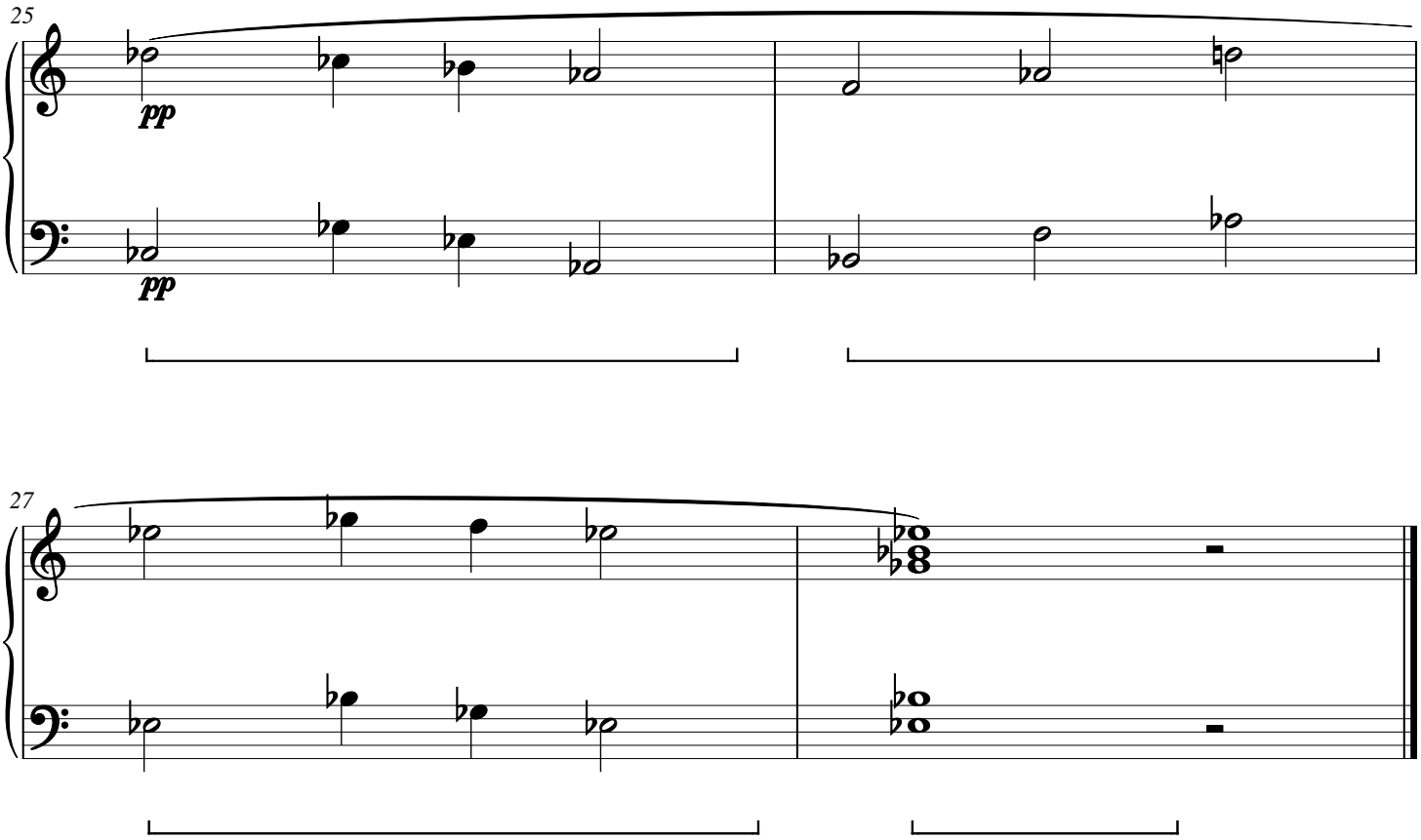

Iris Convergence

CWS Op. 348

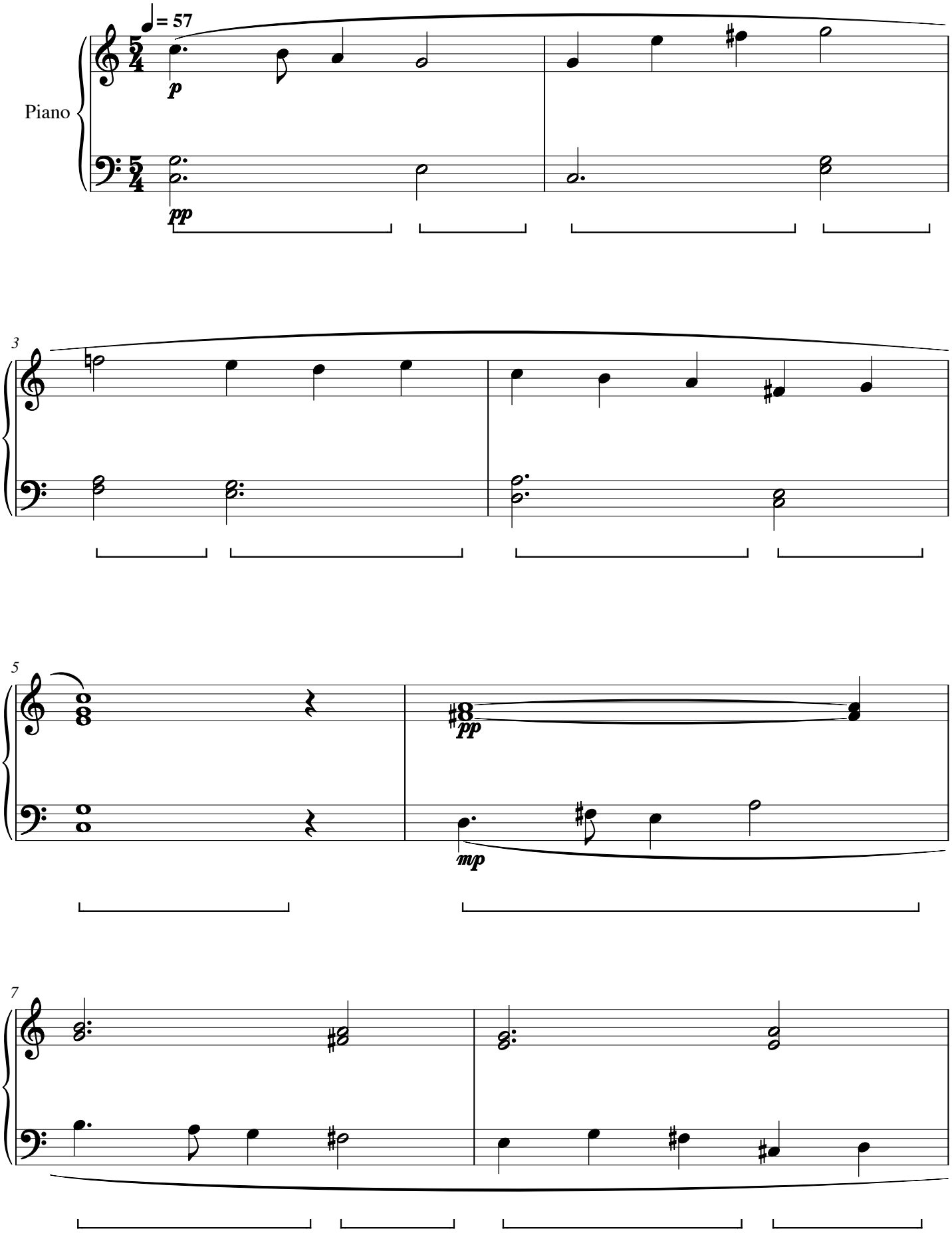

Iris Convergence

CWS Op. 348

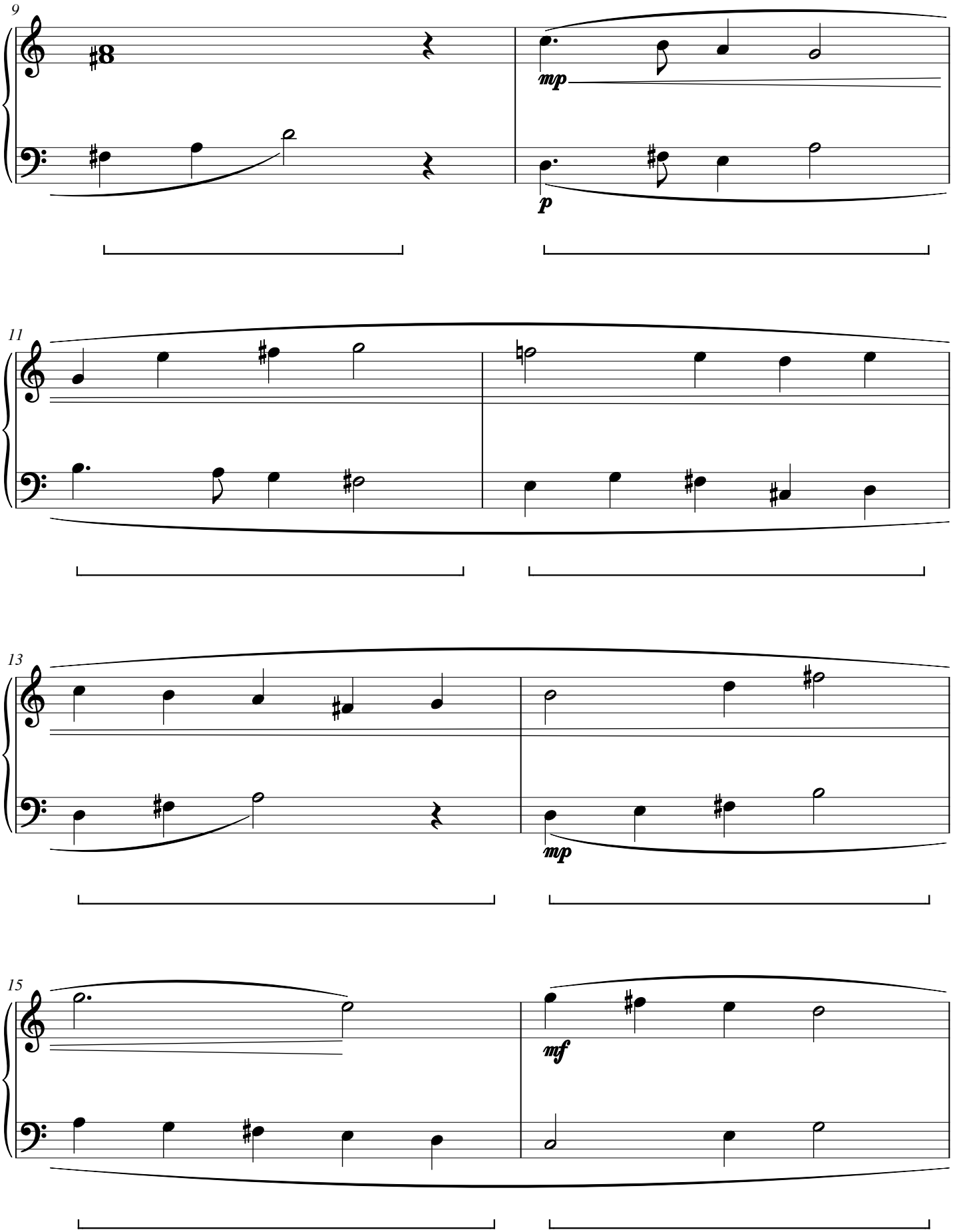

Iris Convergence

CWS Op. 348

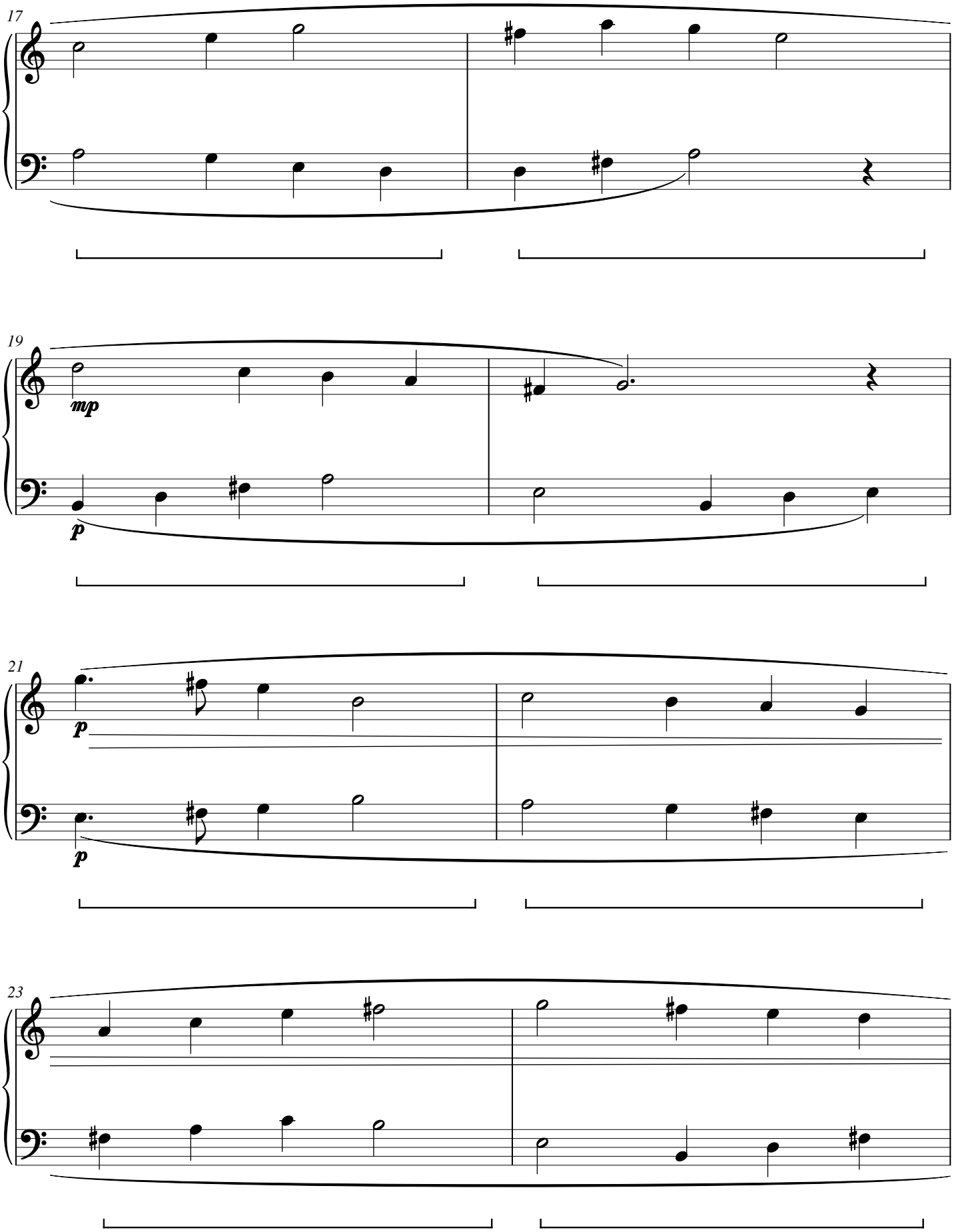

Iris Convergence

CWS Op. 348

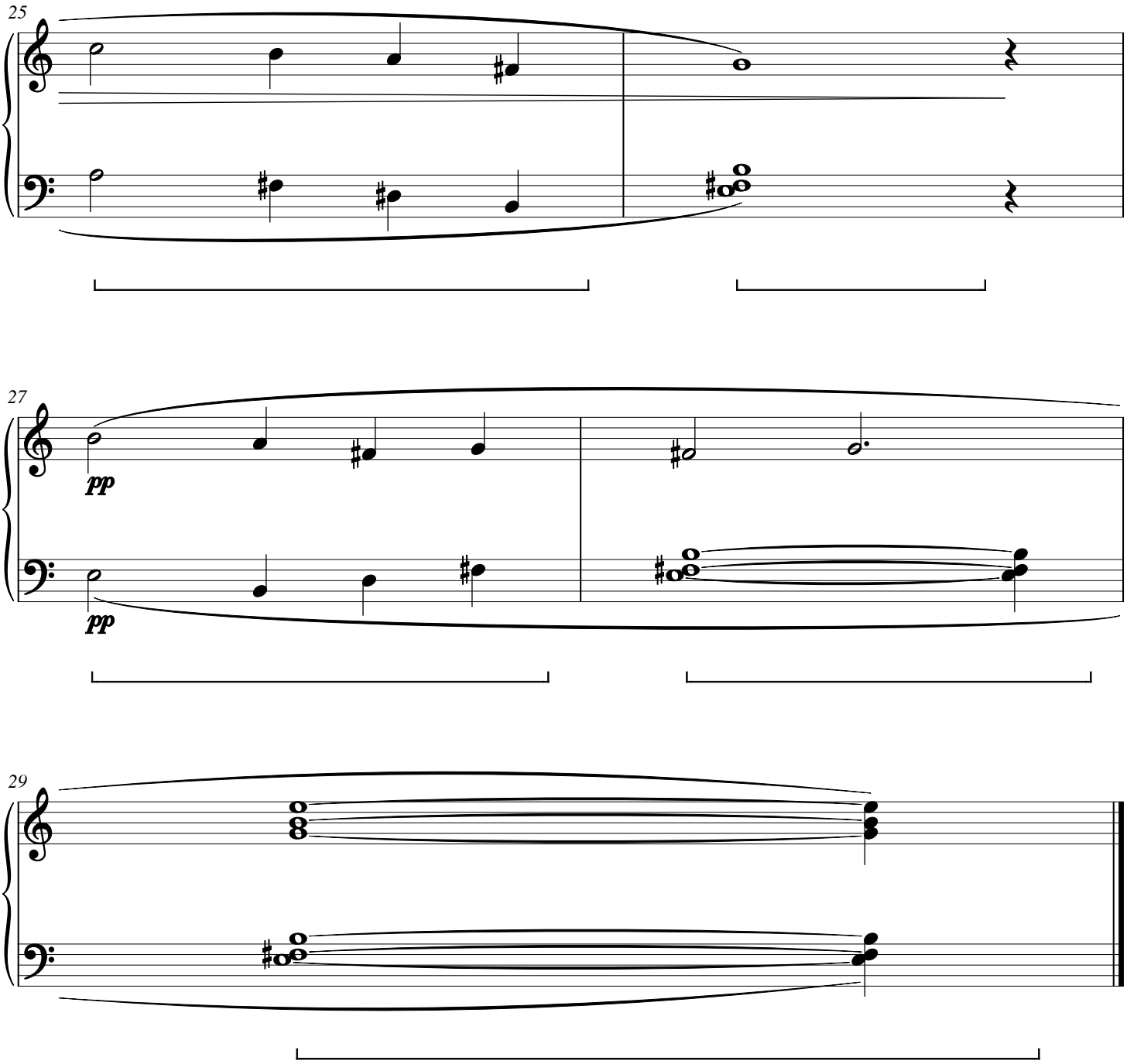

Sedge Reconciliation

CWS Op. 349

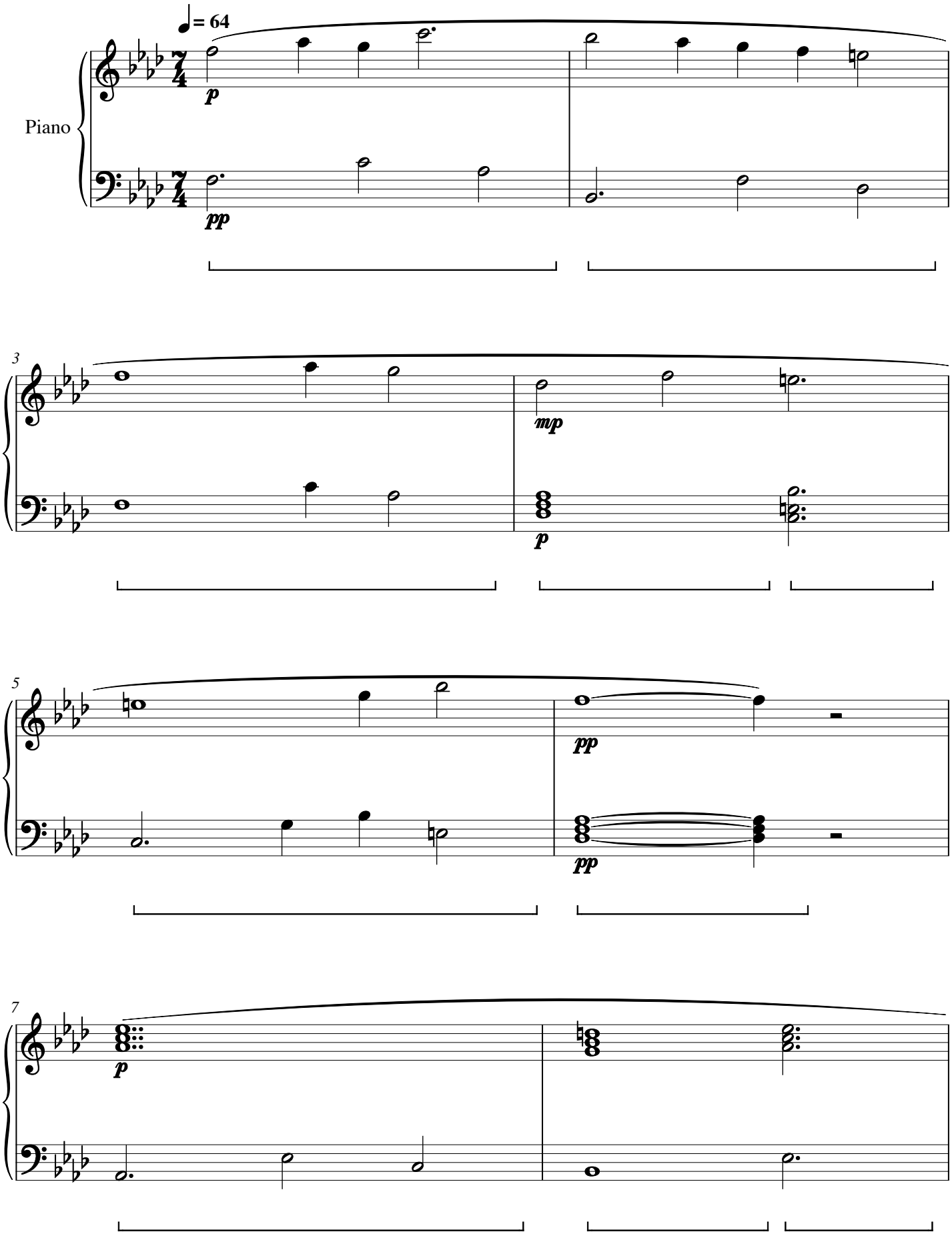

Sedge Reconciliation

CWS Op. 349

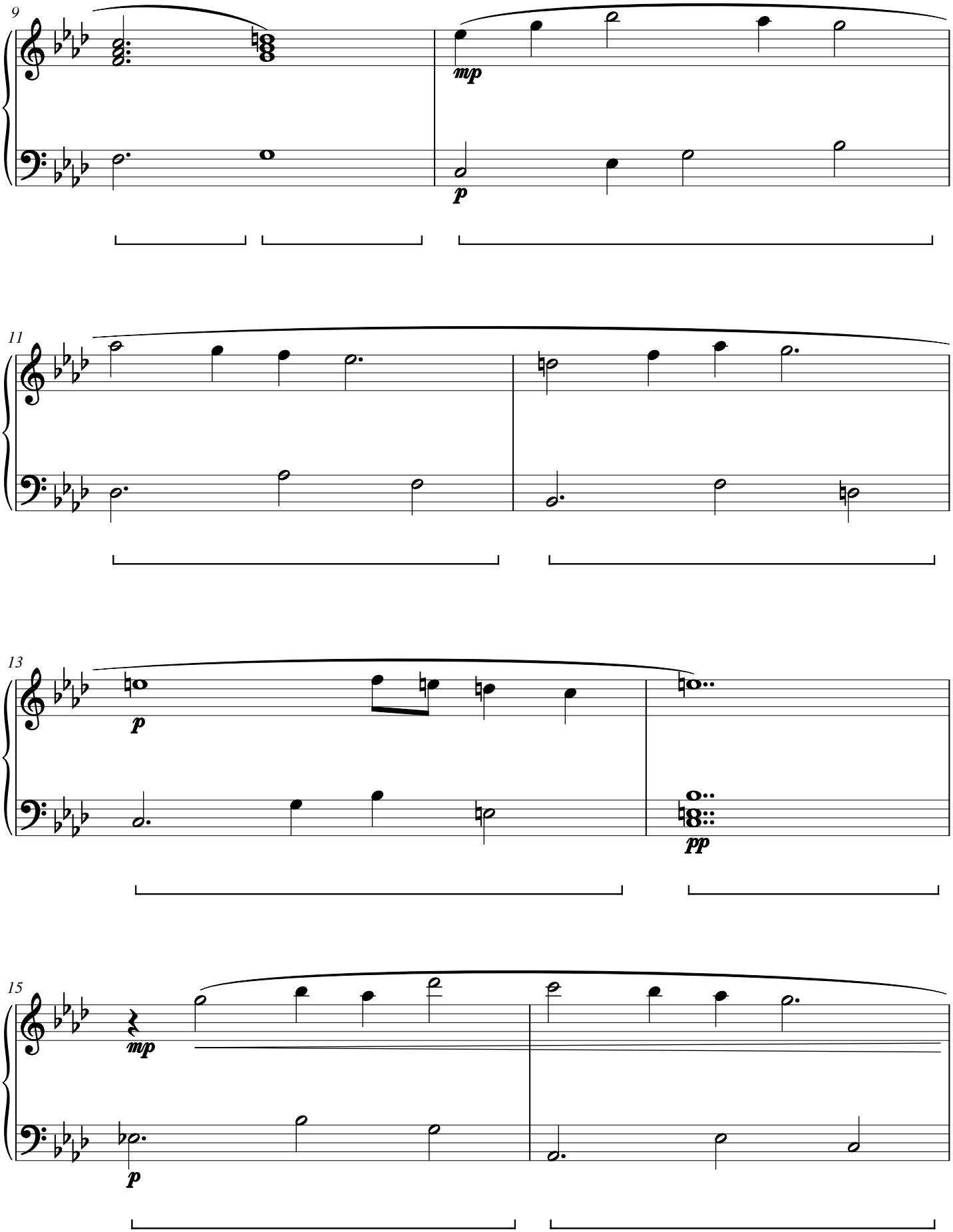

Sedge Reconciliation

CWS Op. 349

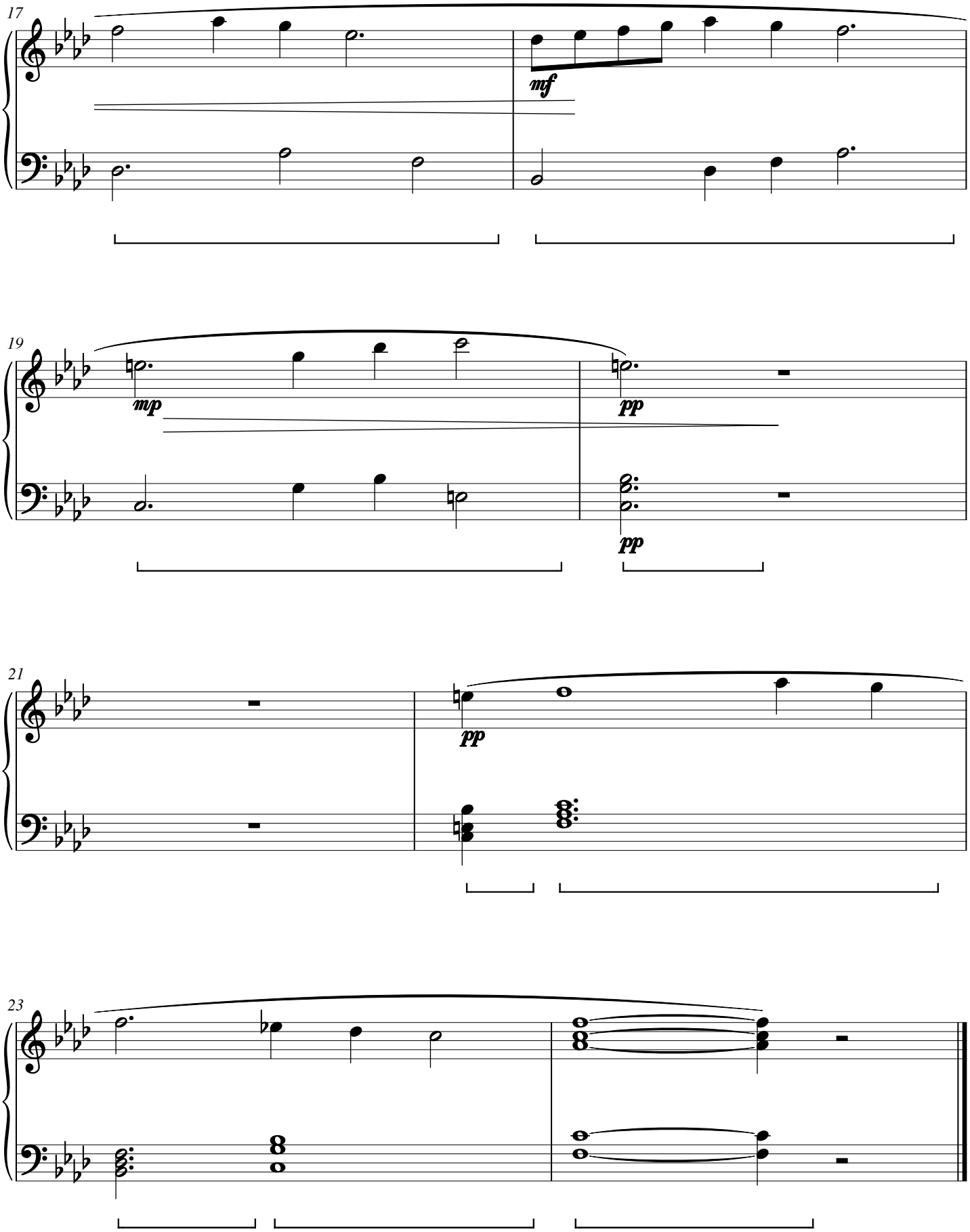

Velvet Distance

CWS Op. 350

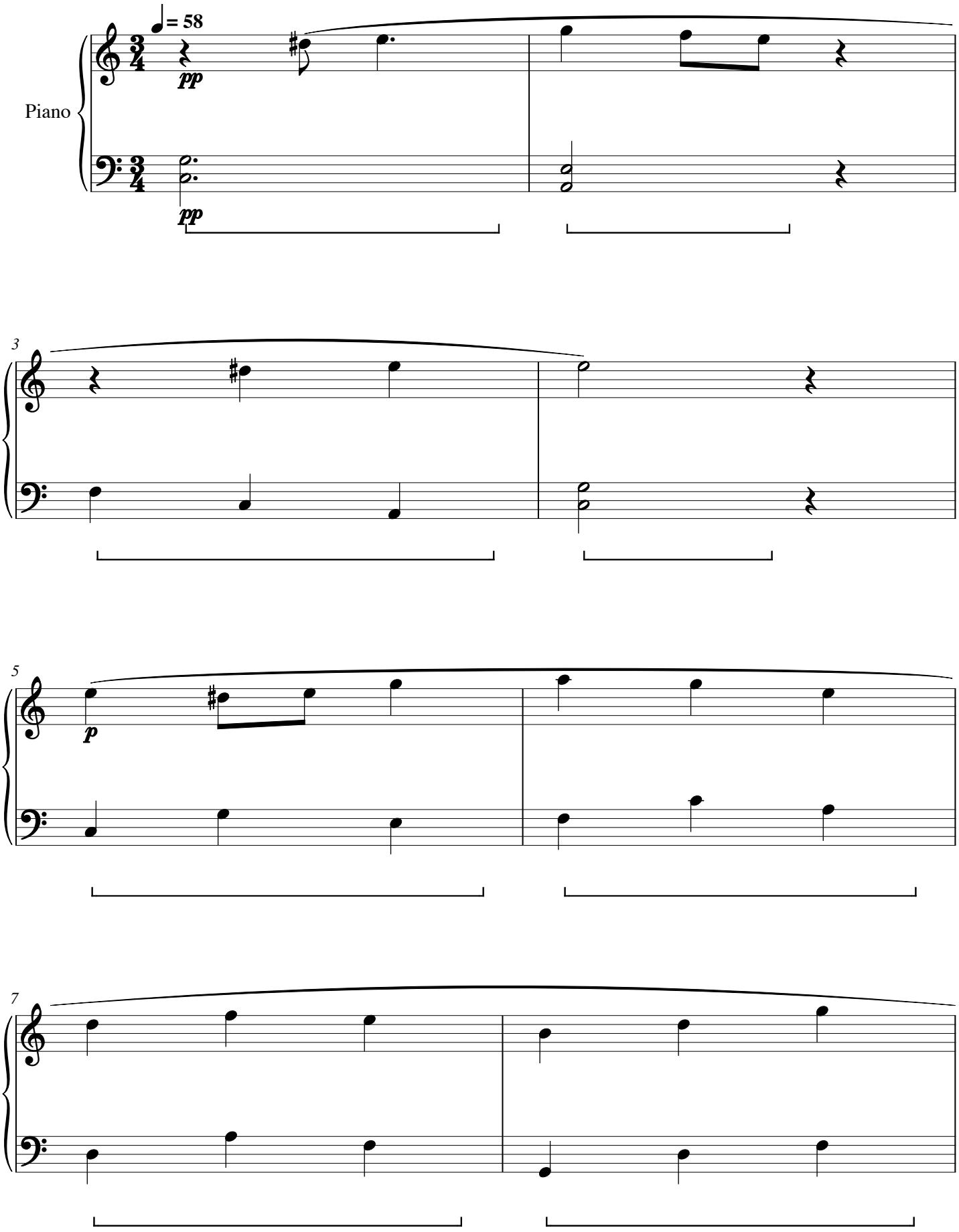

Velvet Distance

CWS Op. 350

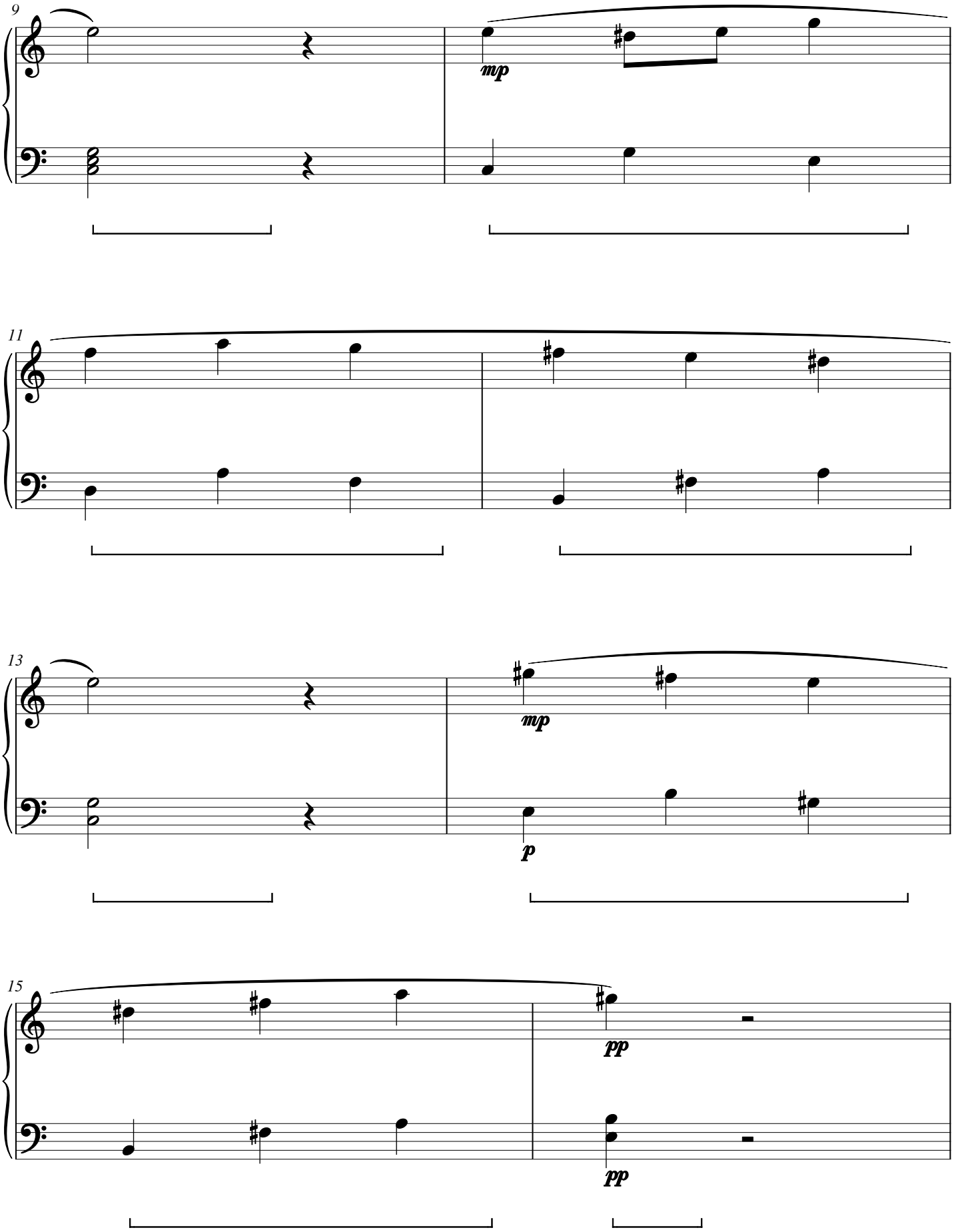

Velvet Distance

CWS Op. 350

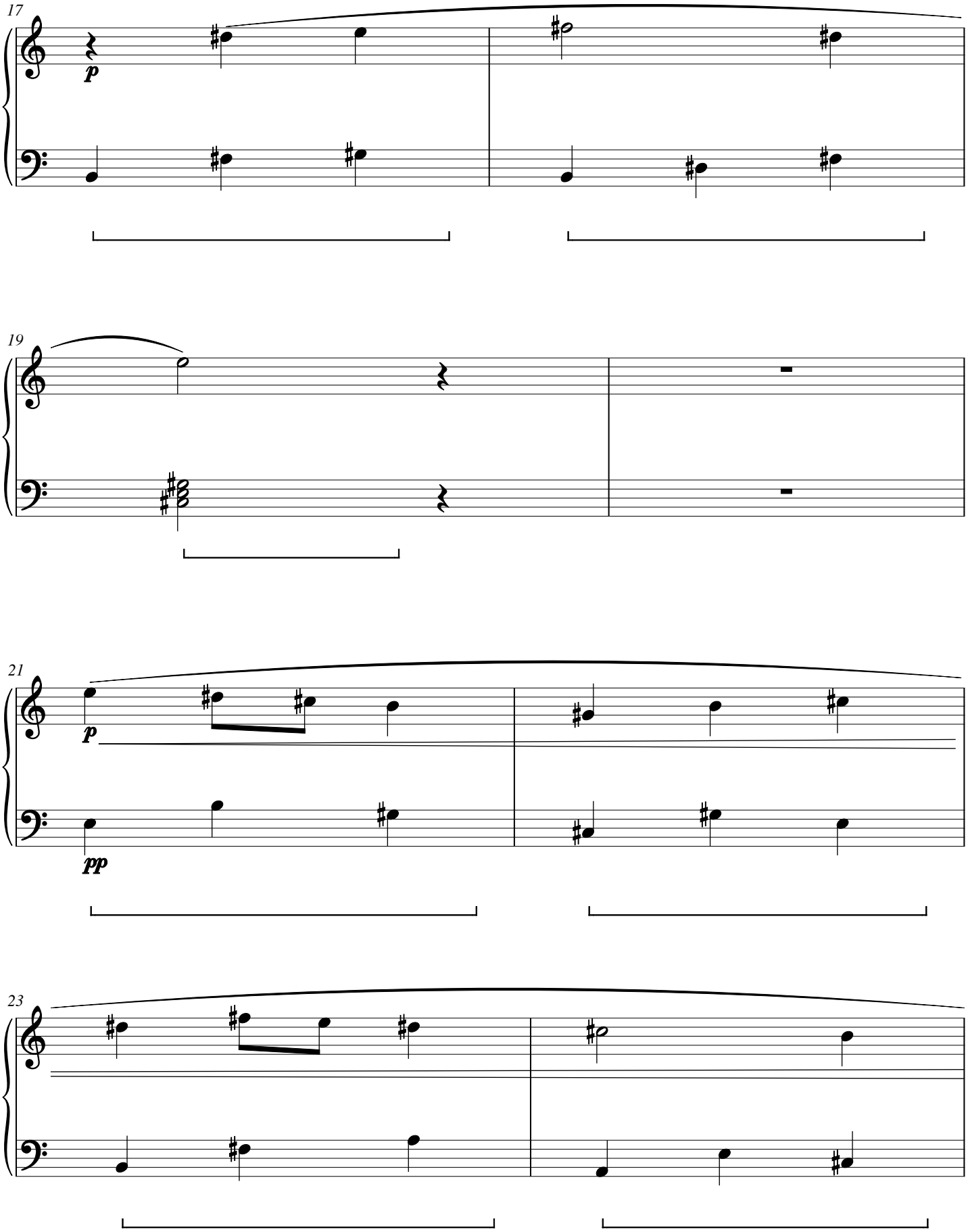

Velvet Distance

CWS Op. 350

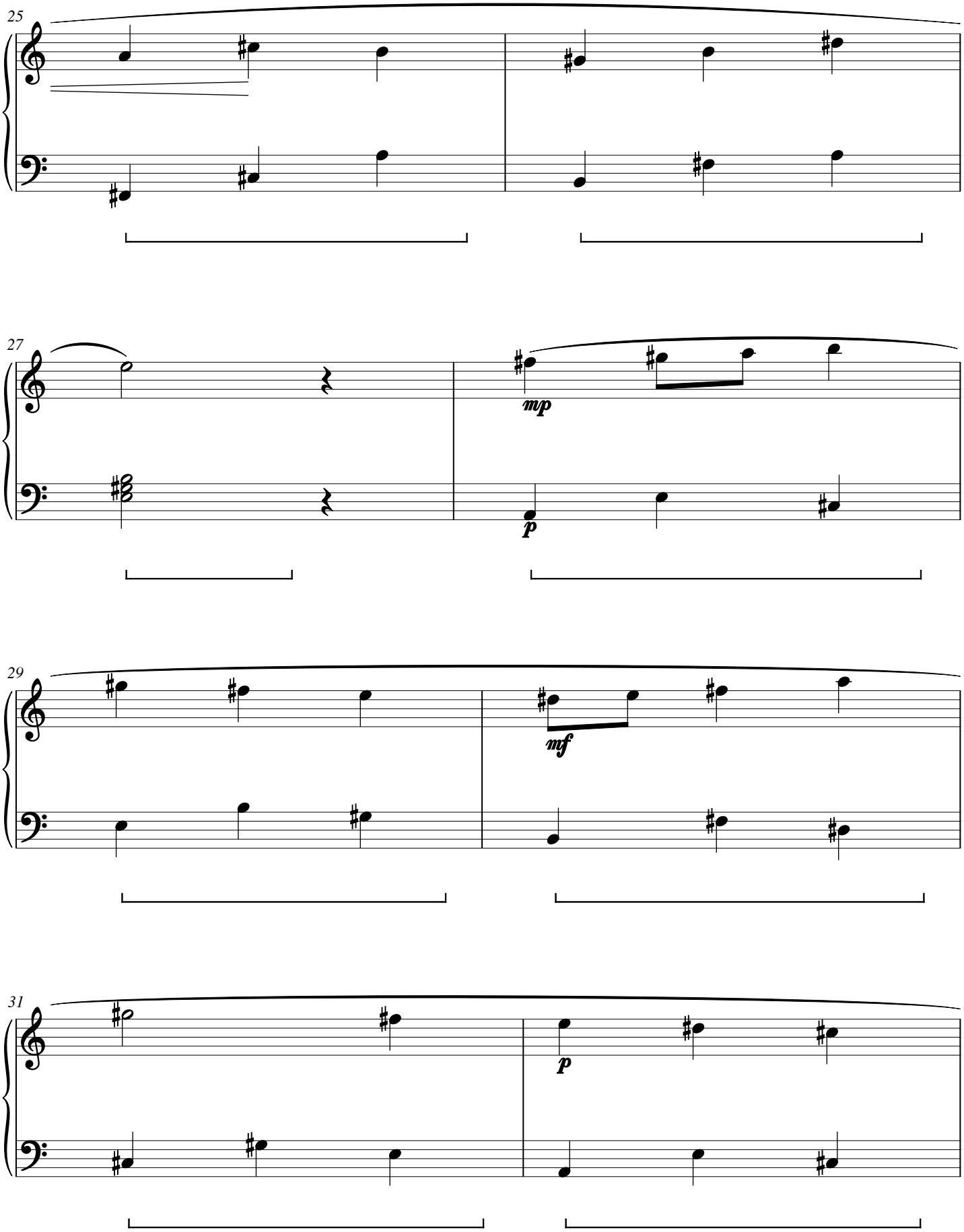

Velvet Distance

CWS Op. 350

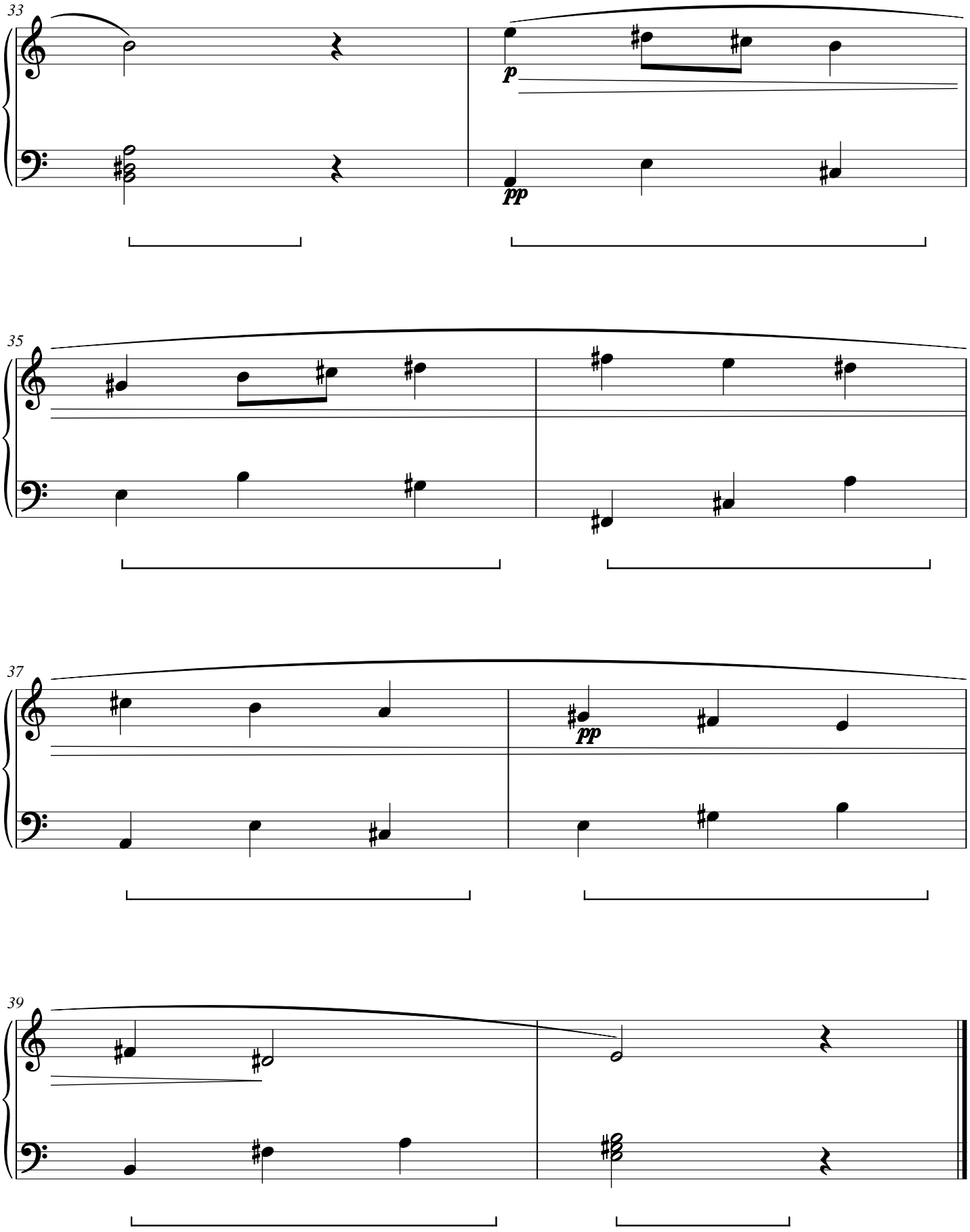

Quince Tandem

CWS Op. 351

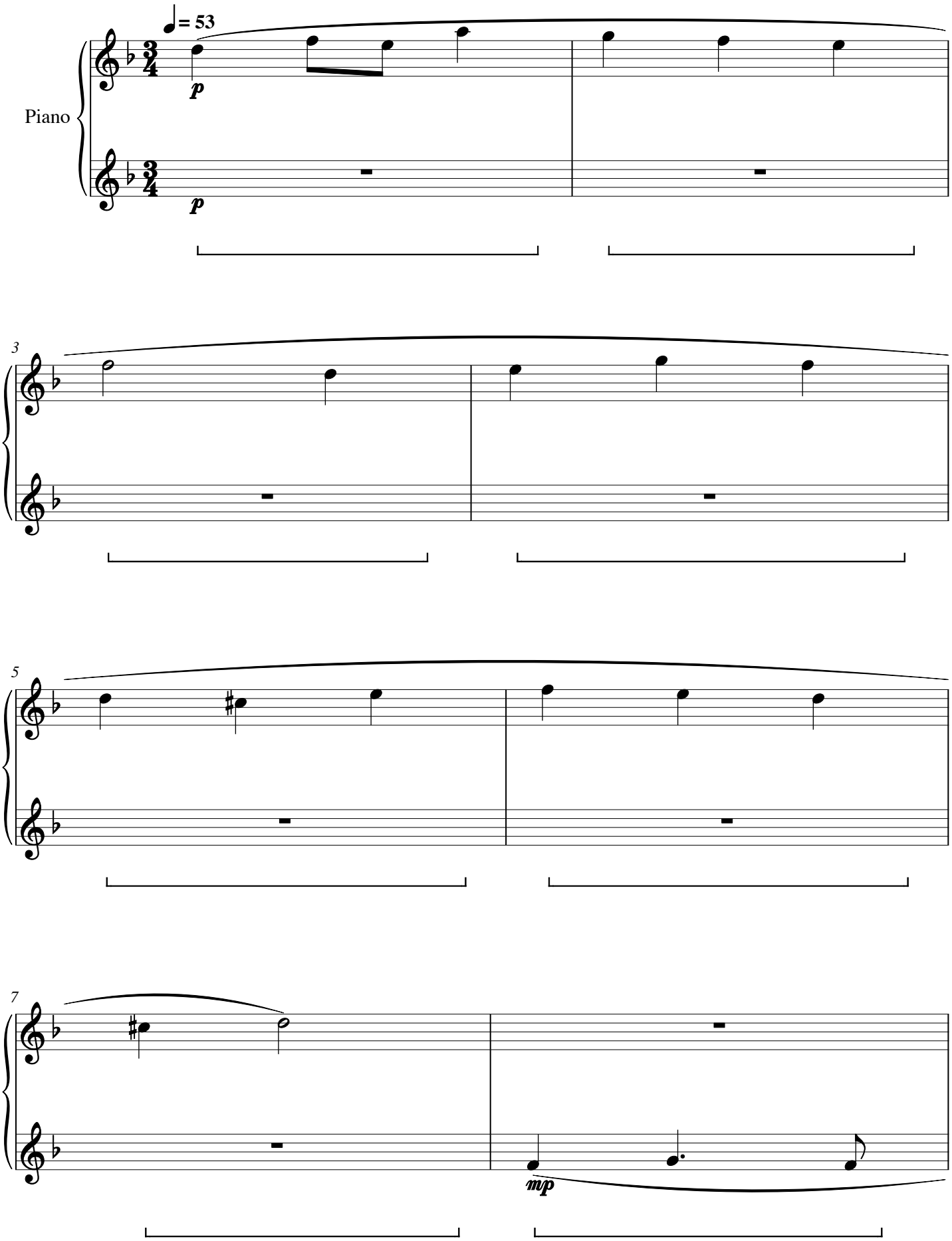

Quince Tandem

CWS Op. 351

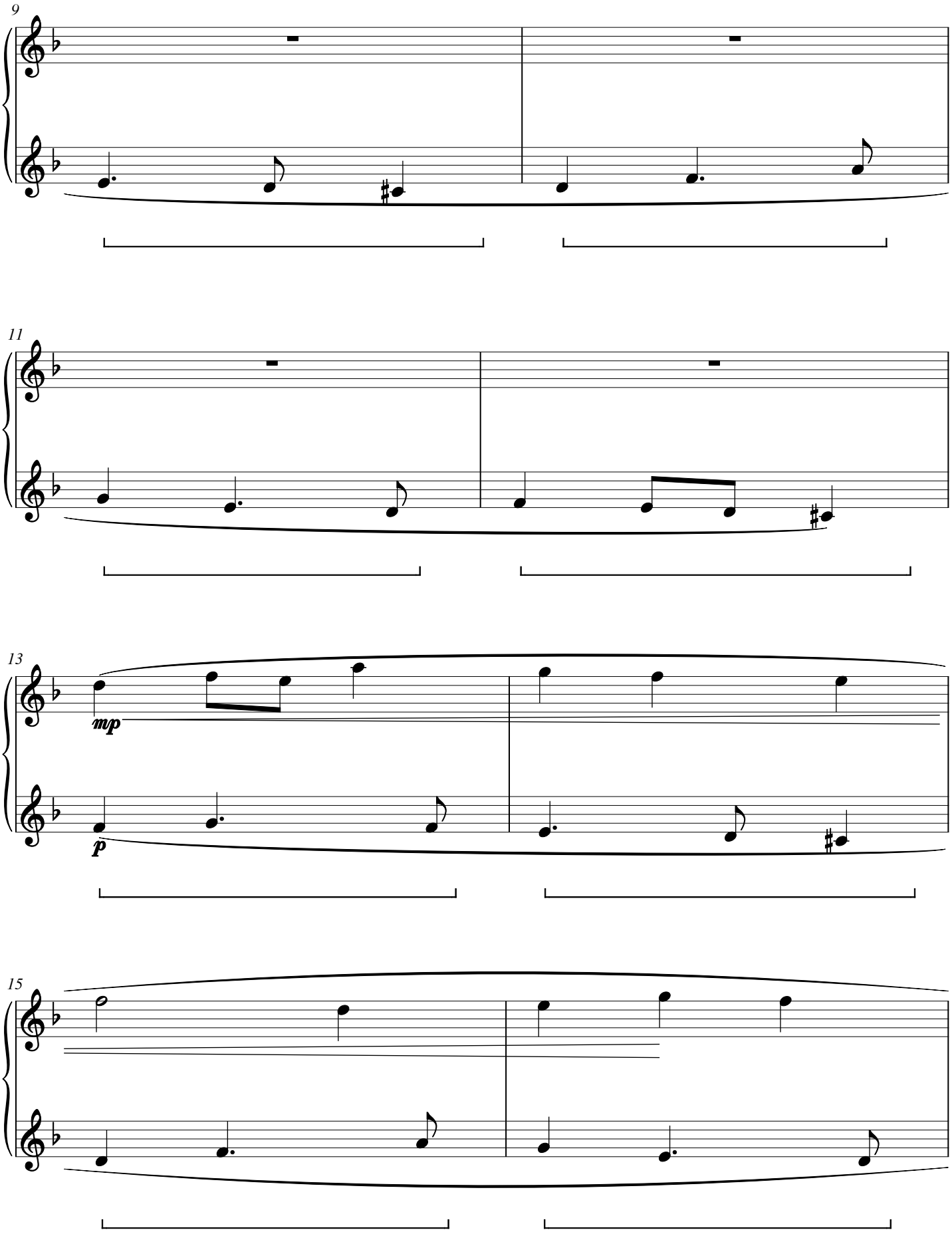

Quince Tandem

CWS Op. 351

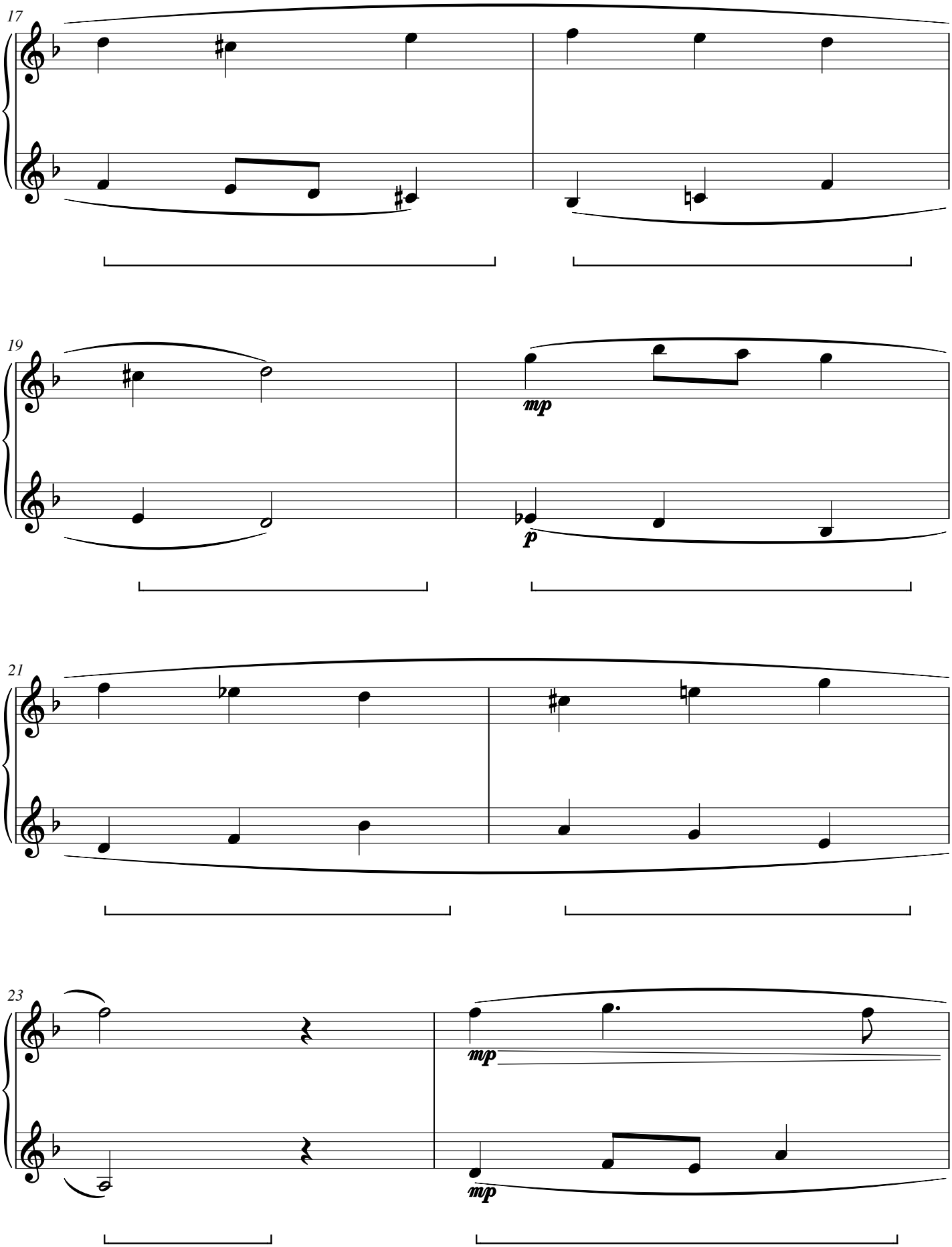

Quince Tandem

CWS Op. 351

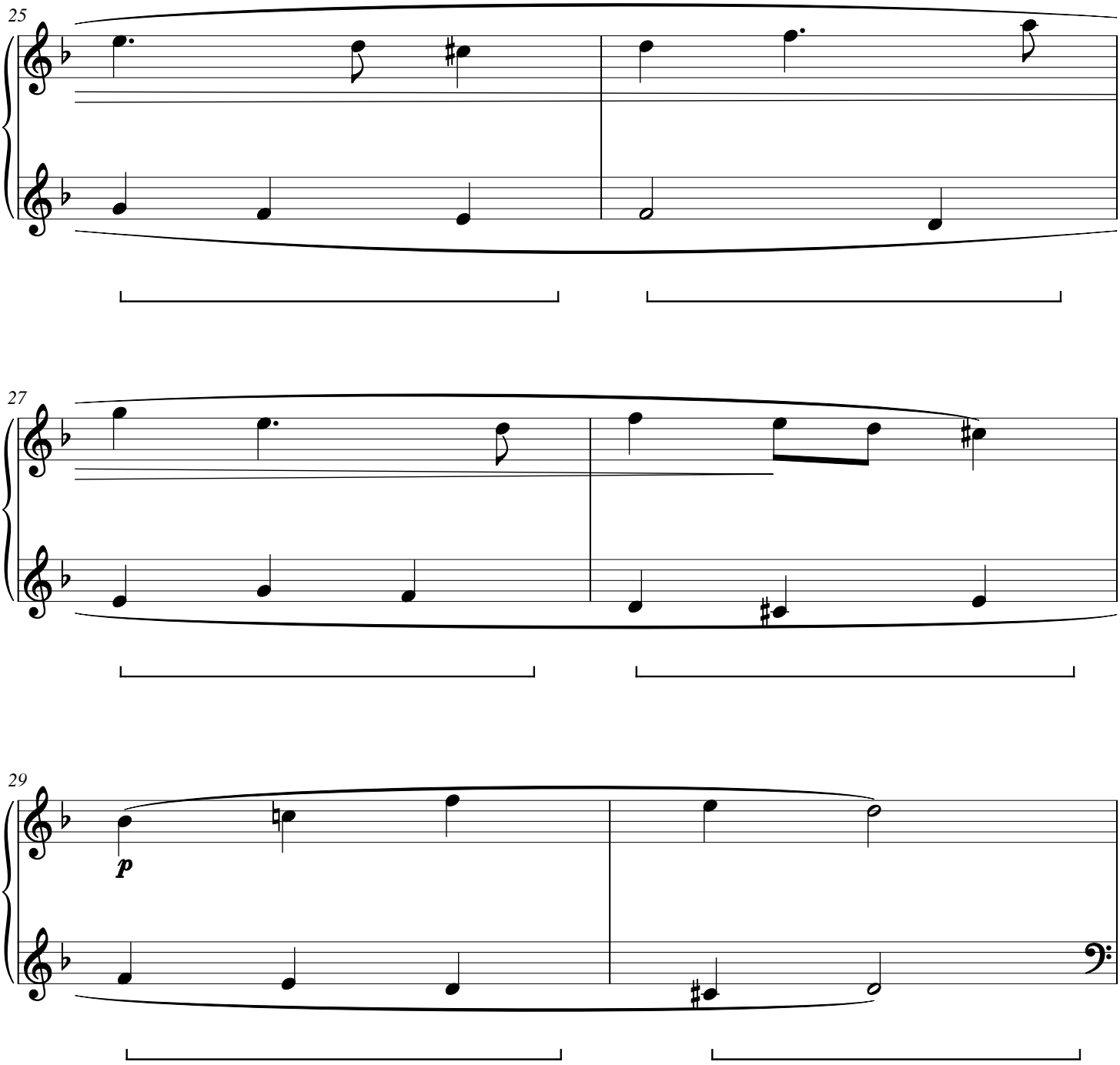

Quince Tandem

CWS Op. 351

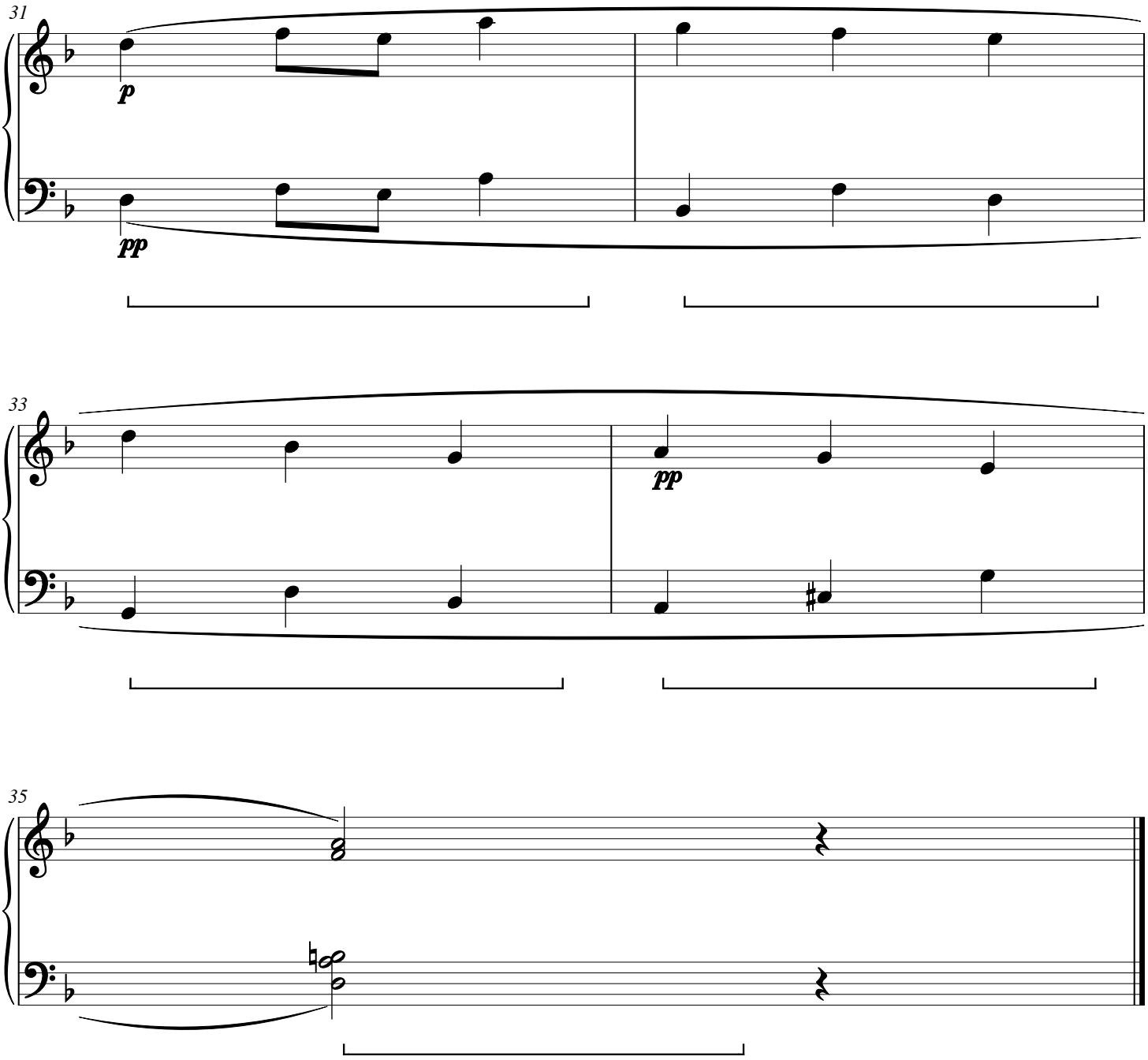

Larch Crossroads

CWS Op. 352

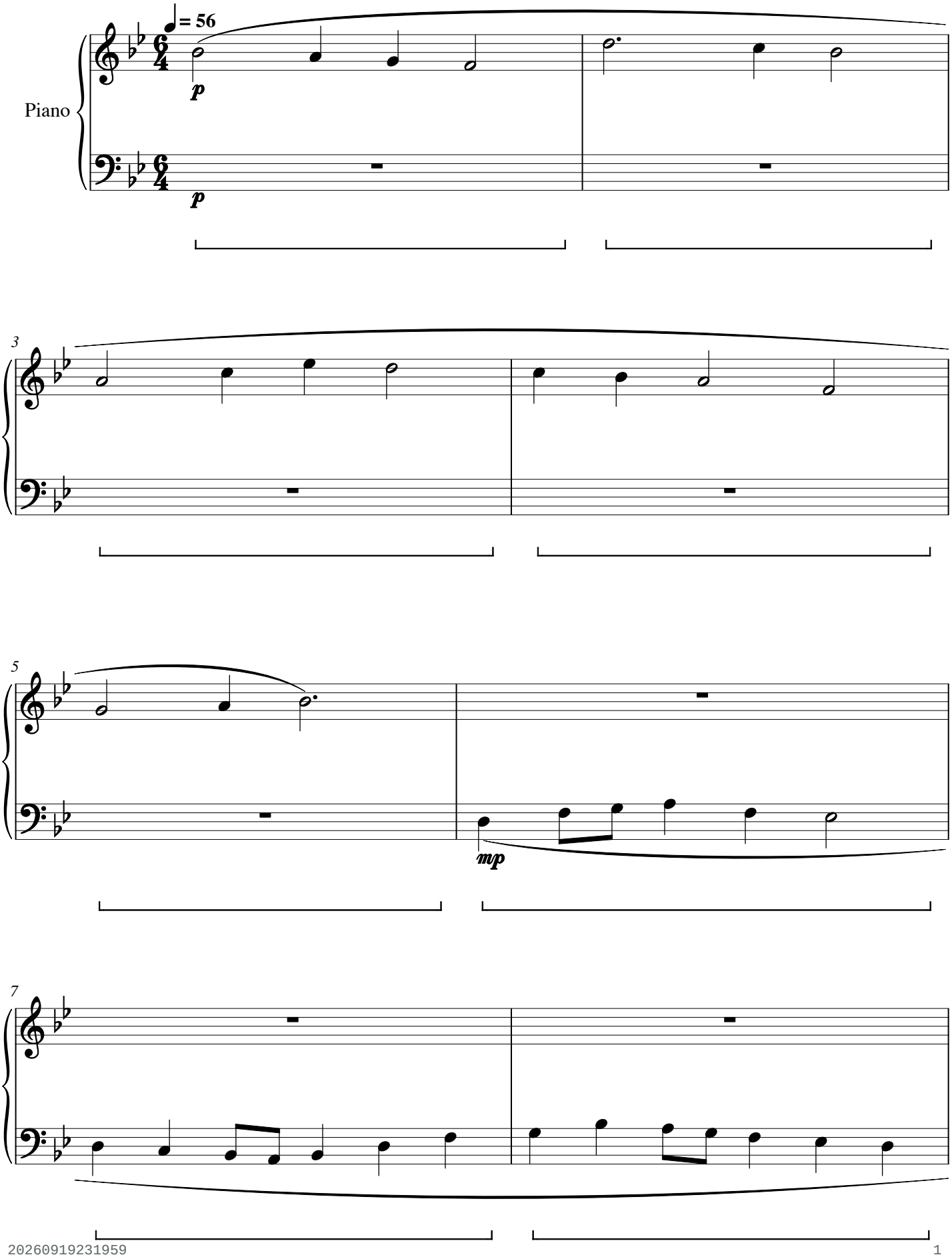

Larch Crossroads

CWS Op. 352

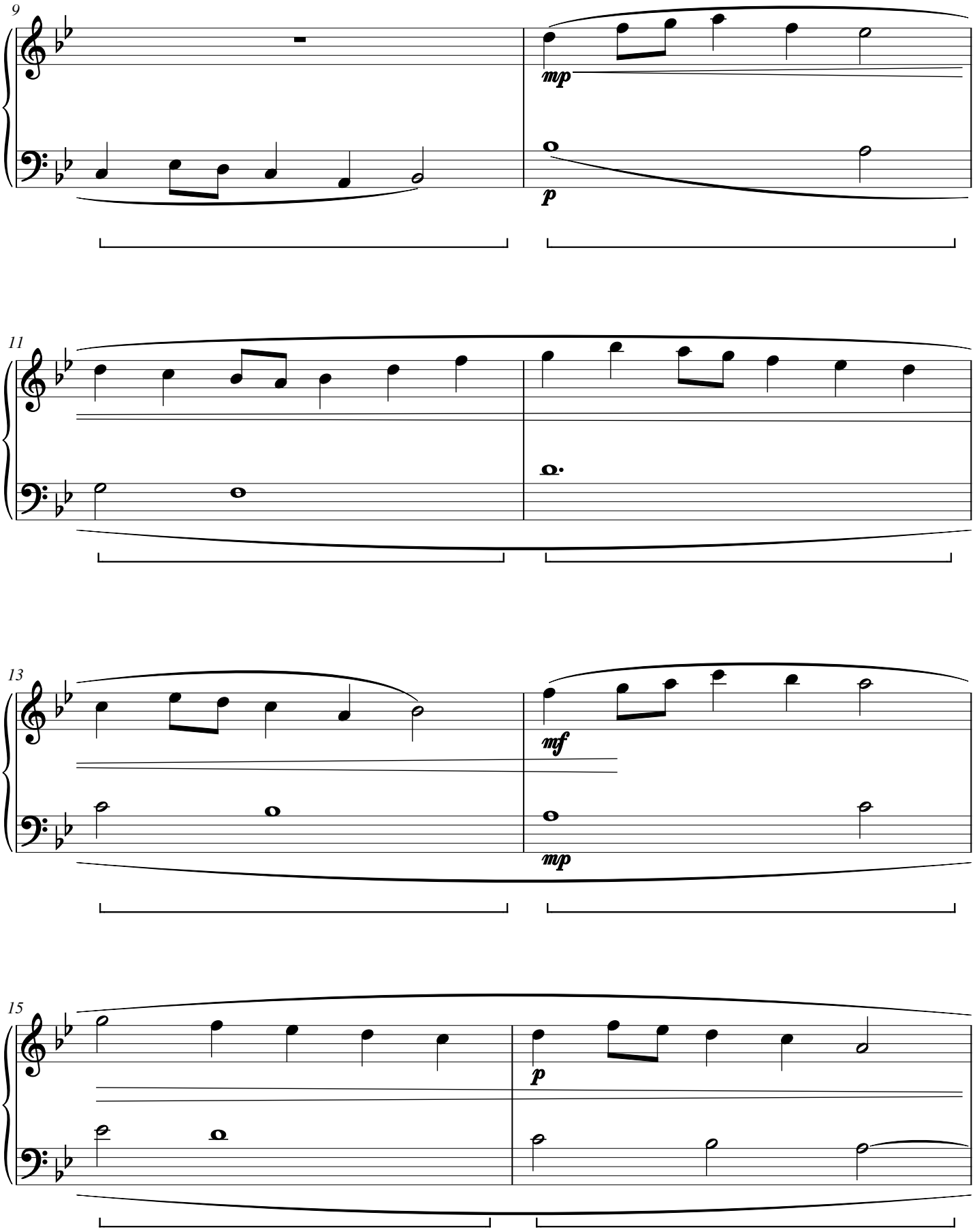

Larch Crossroads

CWS Op. 352

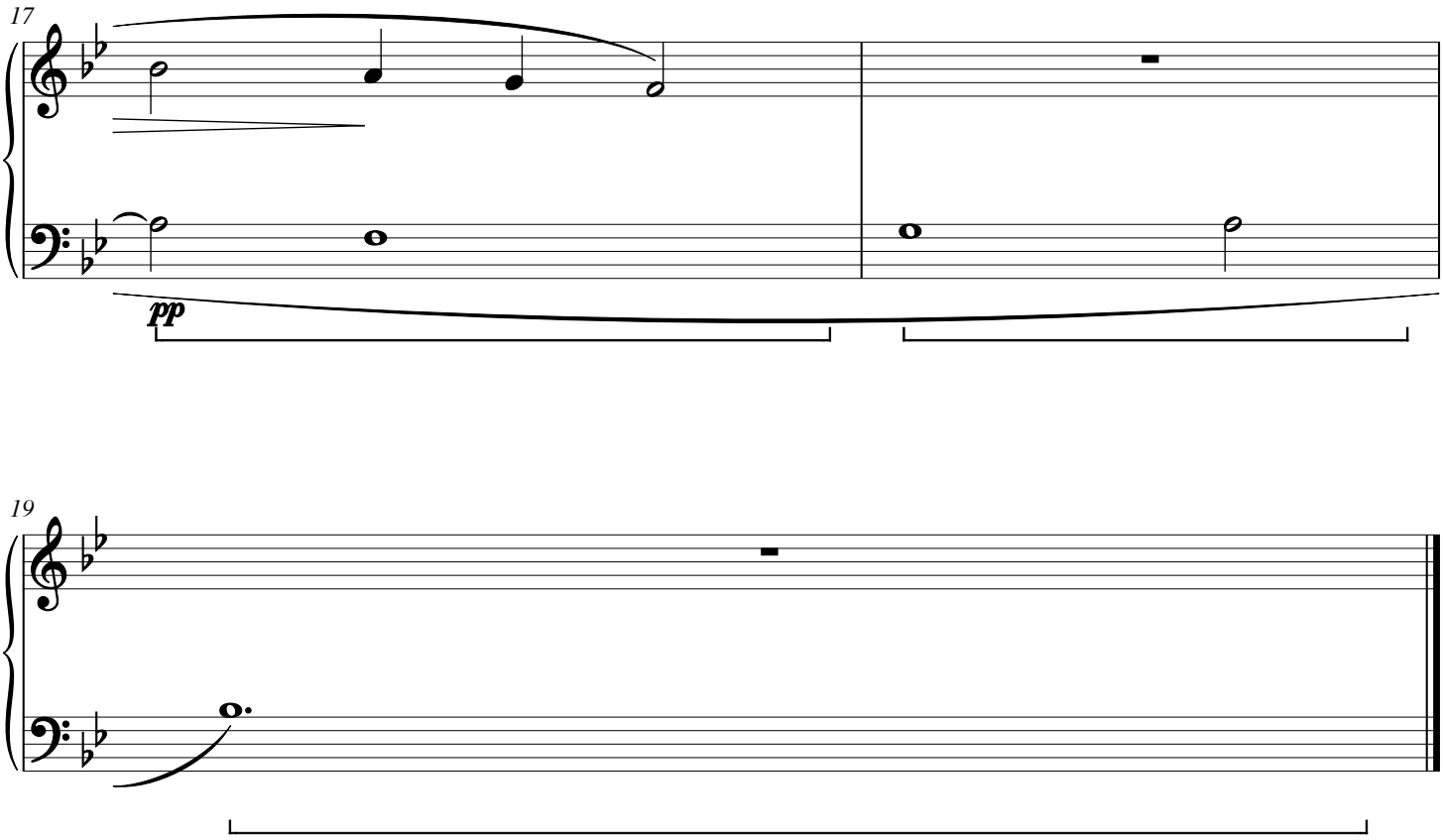

Briar Braid

CWS Op. 353

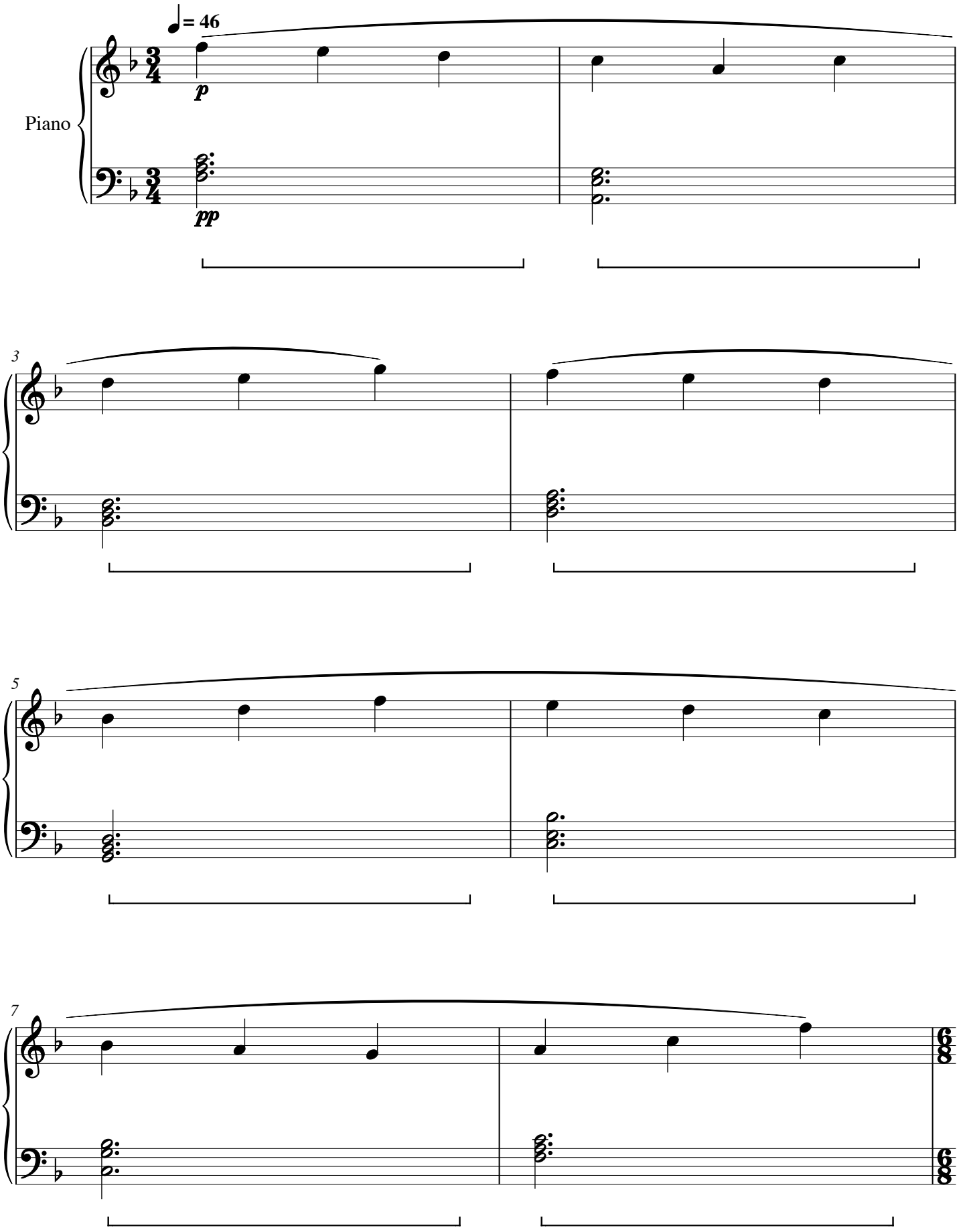

Briar Braid

CWS Op. 353

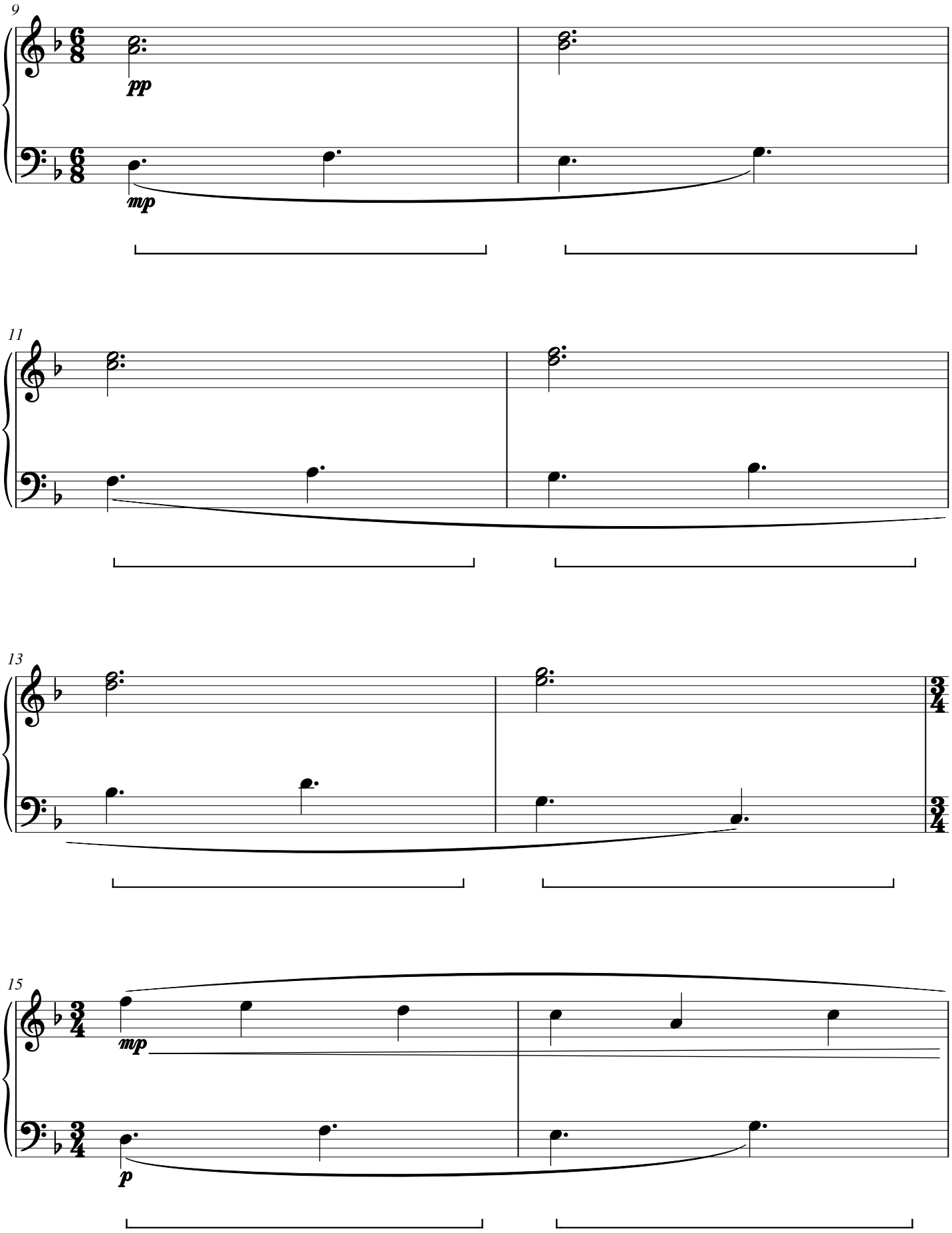

Briar Braid

CWS Op. 353

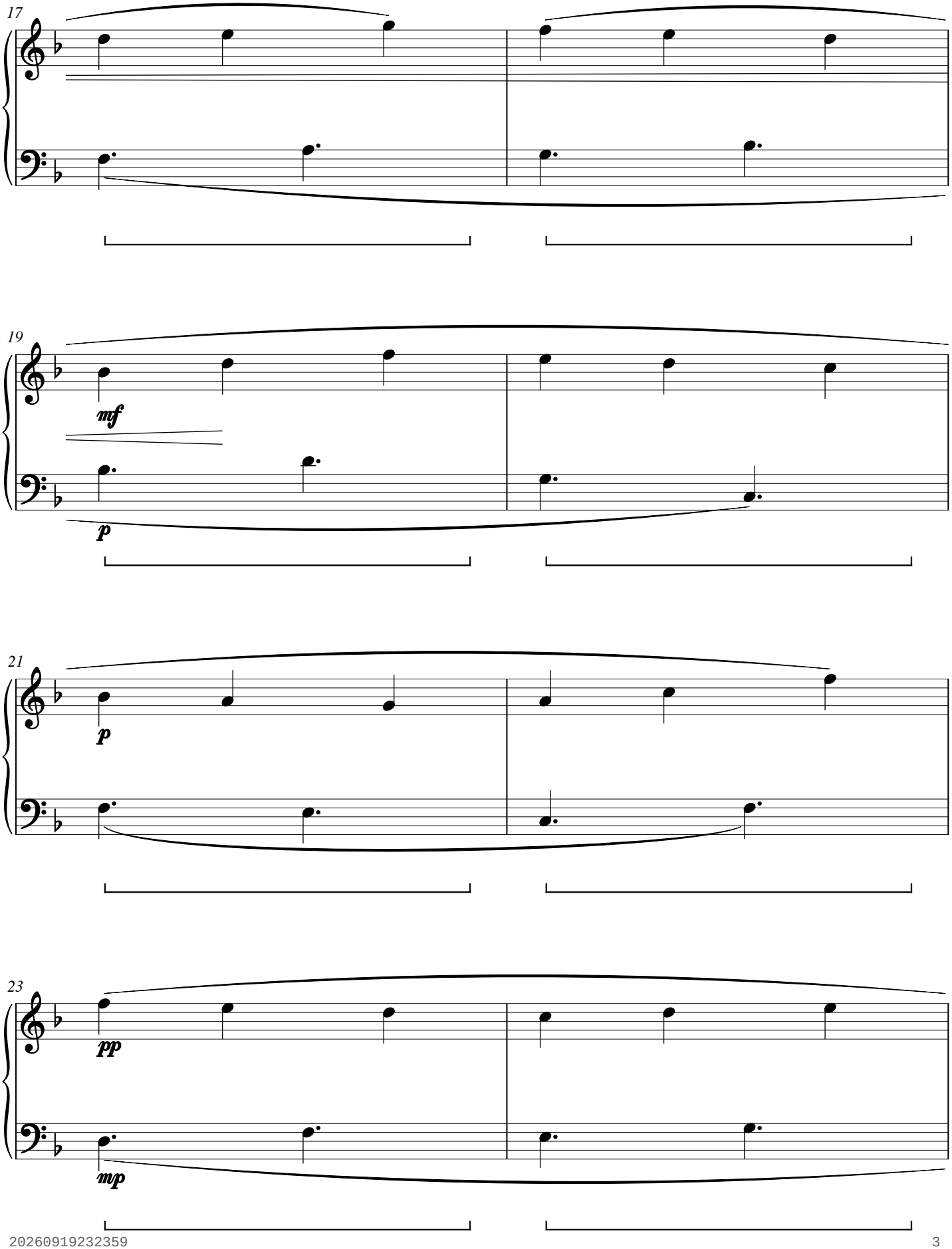

Briar Braid

CWS Op. 353

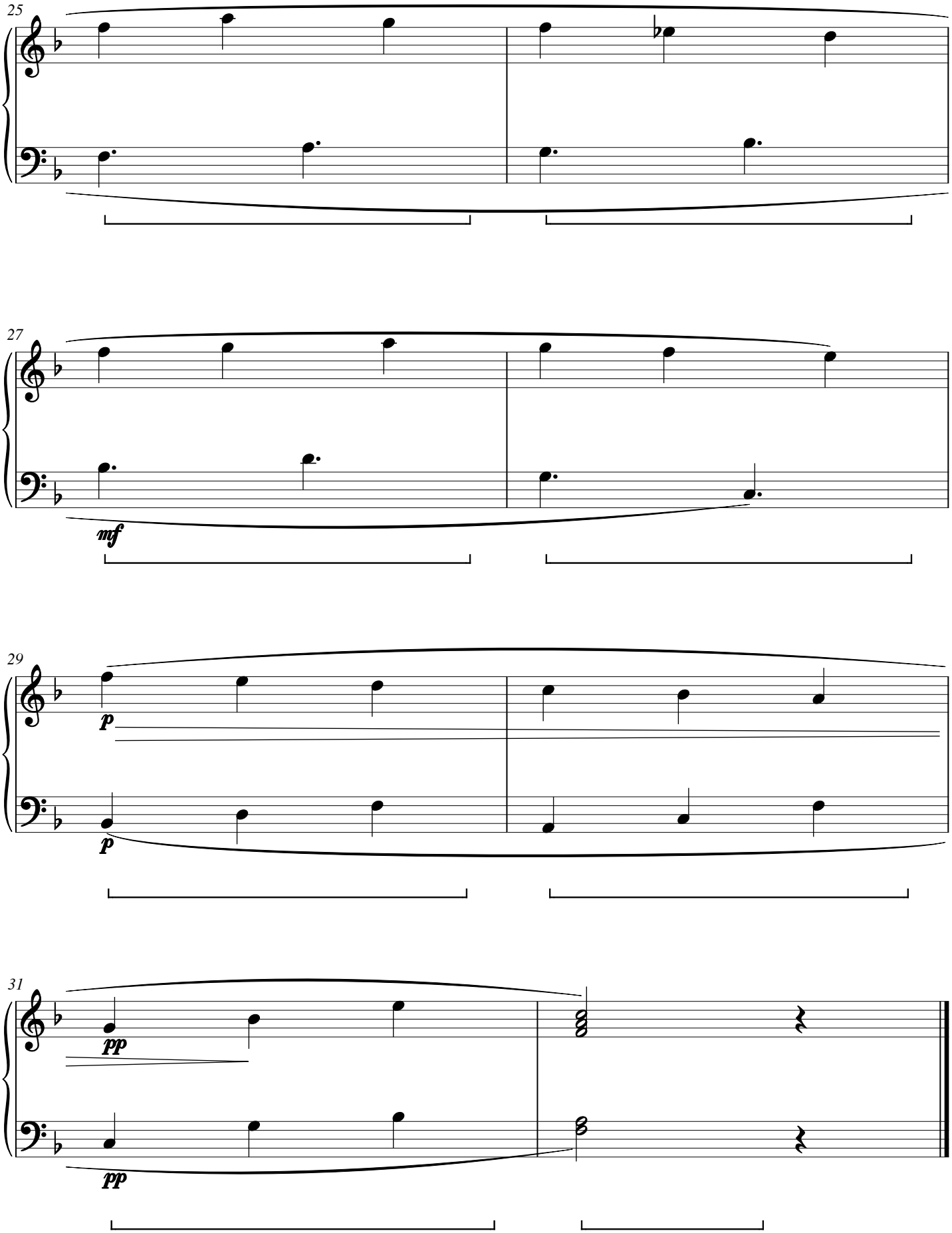

Celandine Interleaf

CWS Op. 354

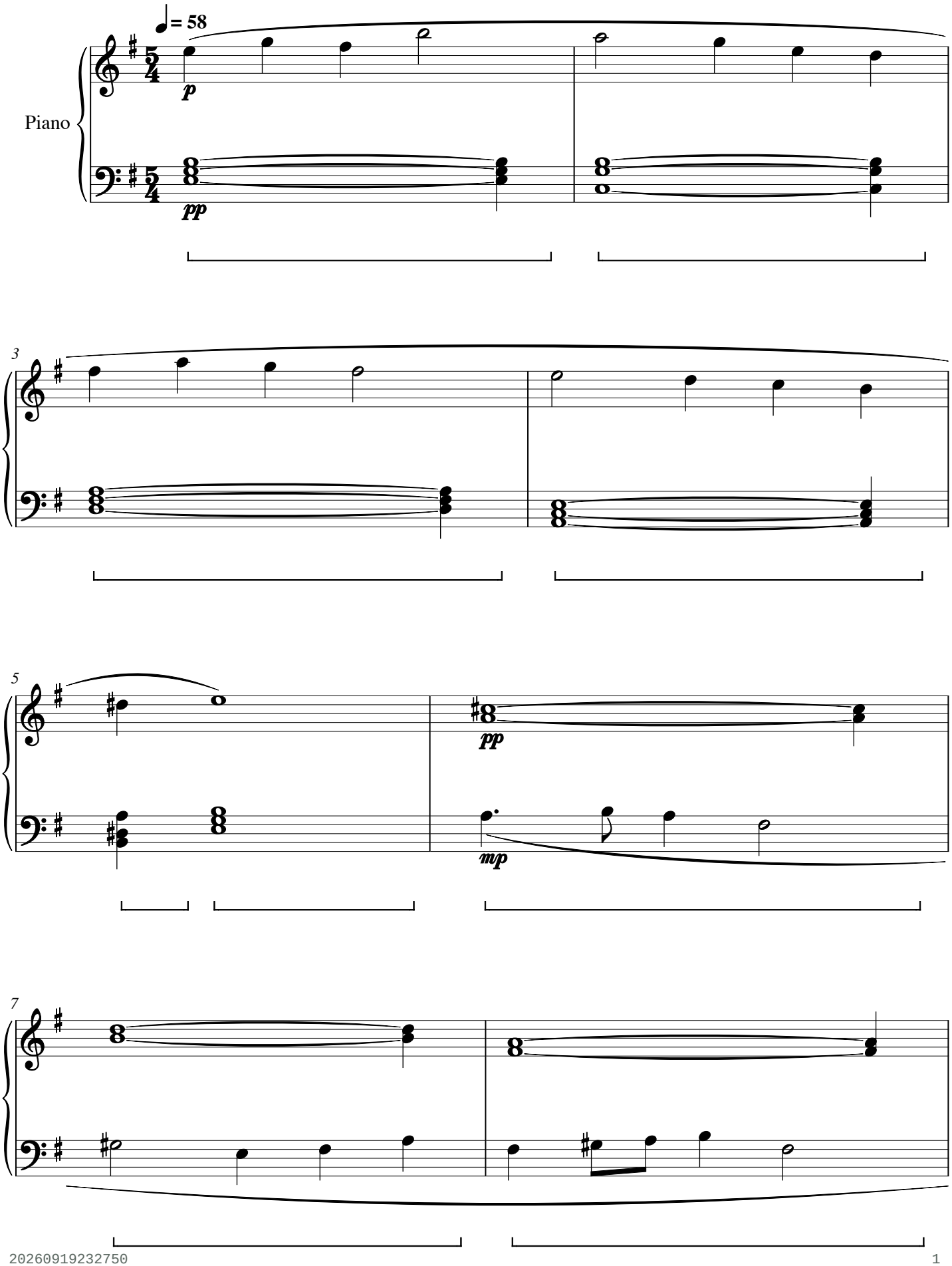

Celandine Interleaf

CWS Op. 354

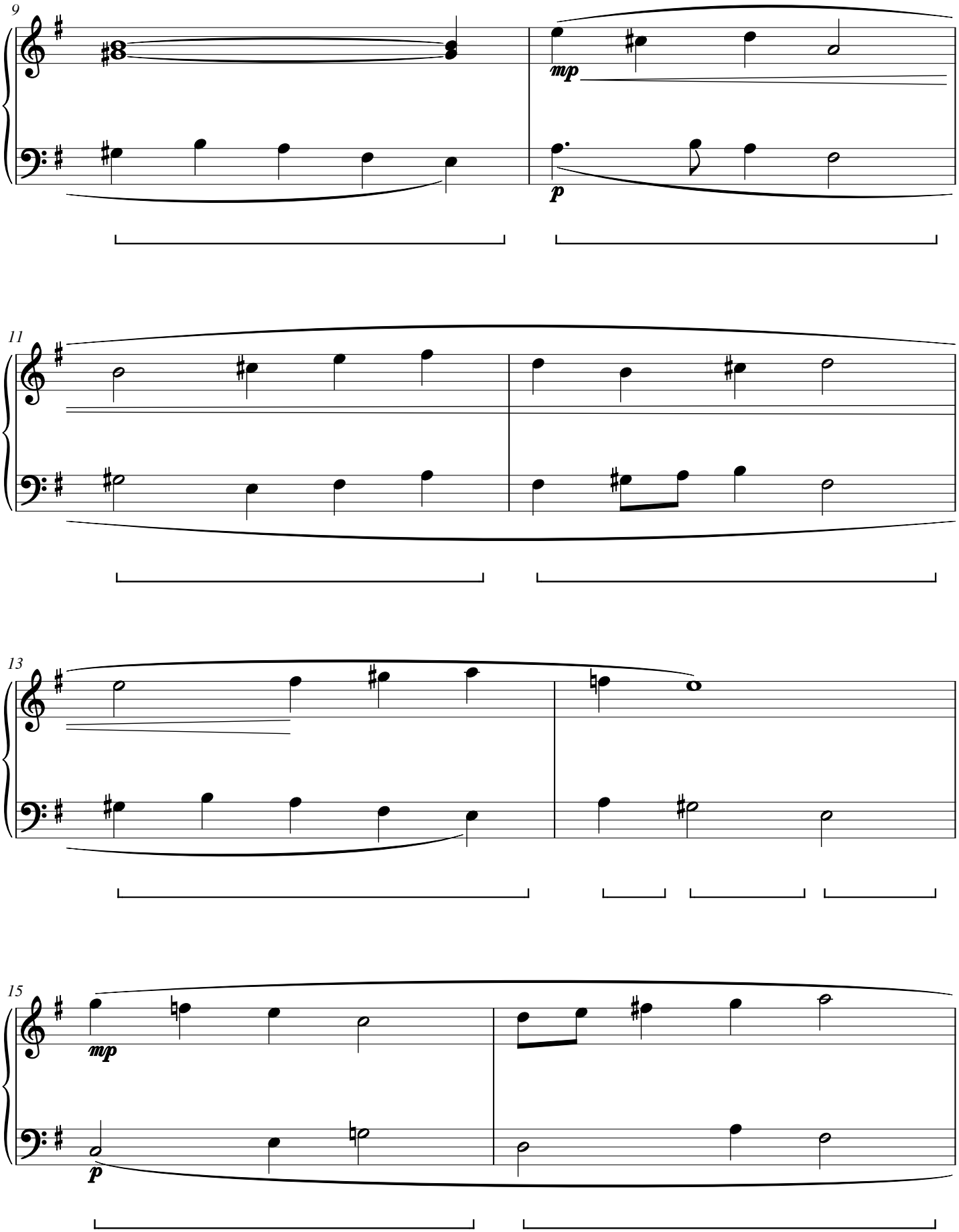

Celandine Interleaf

CWS Op. 354

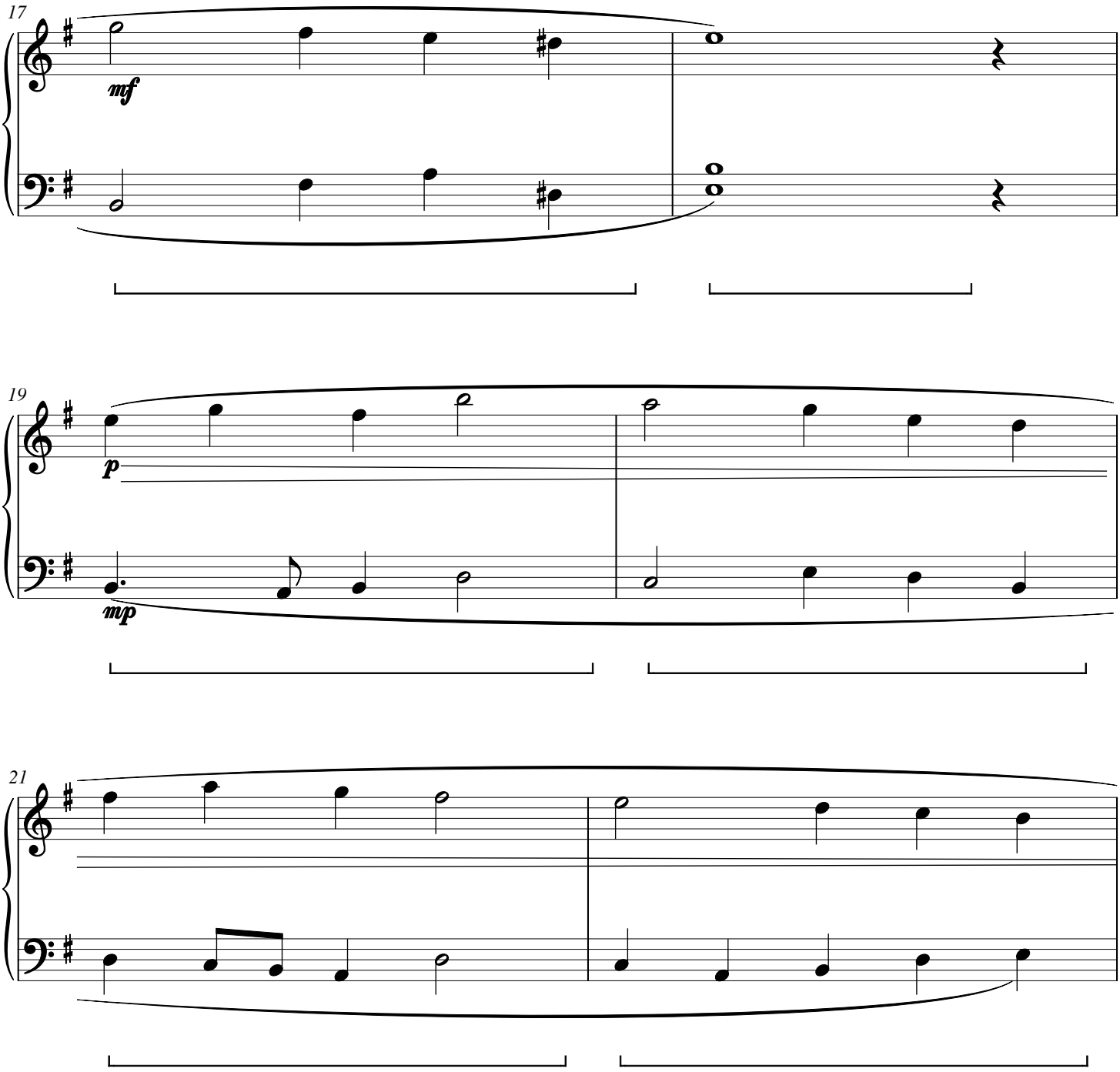

Celandine Interleaf

CWS Op. 354

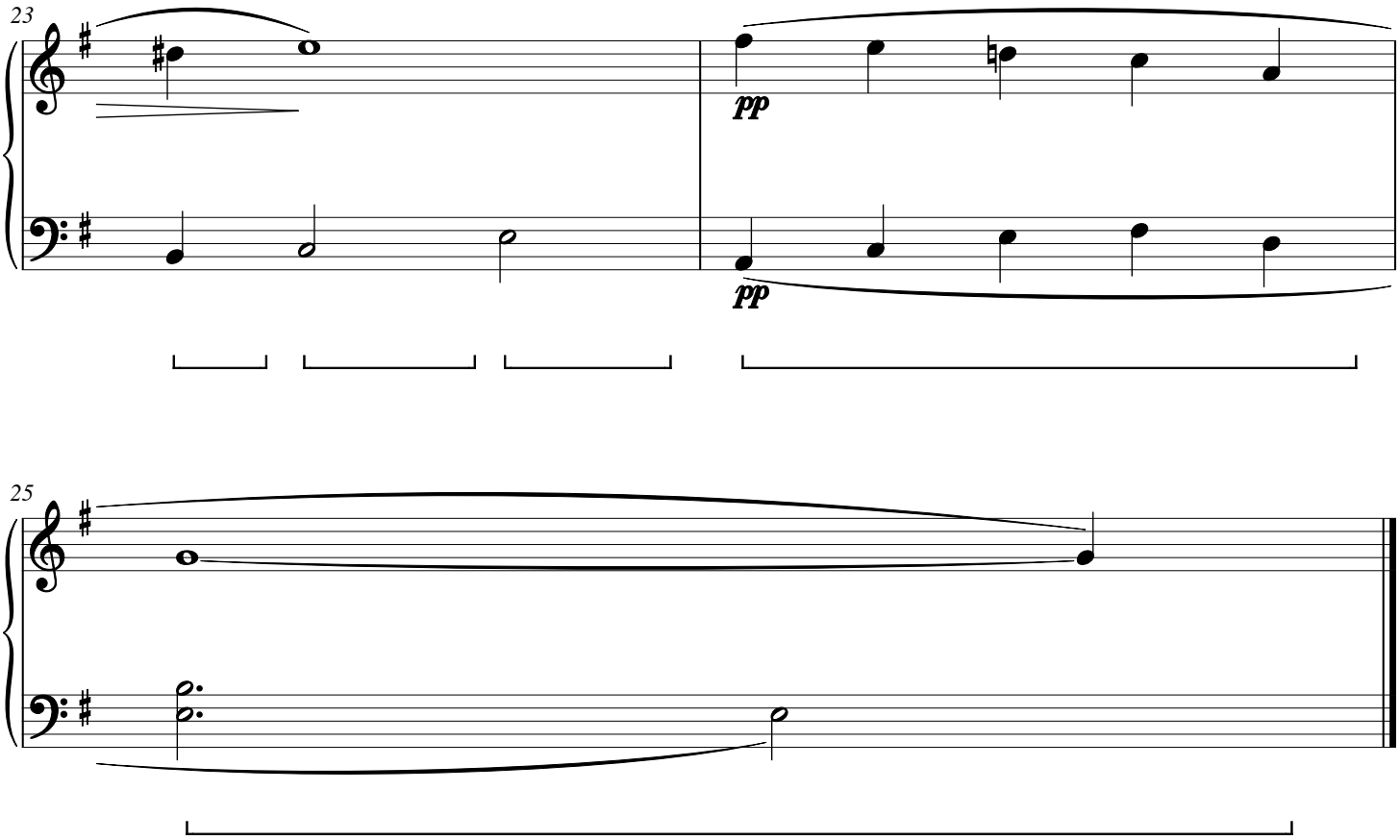

Bluebell Commonage

CWS Op. 355

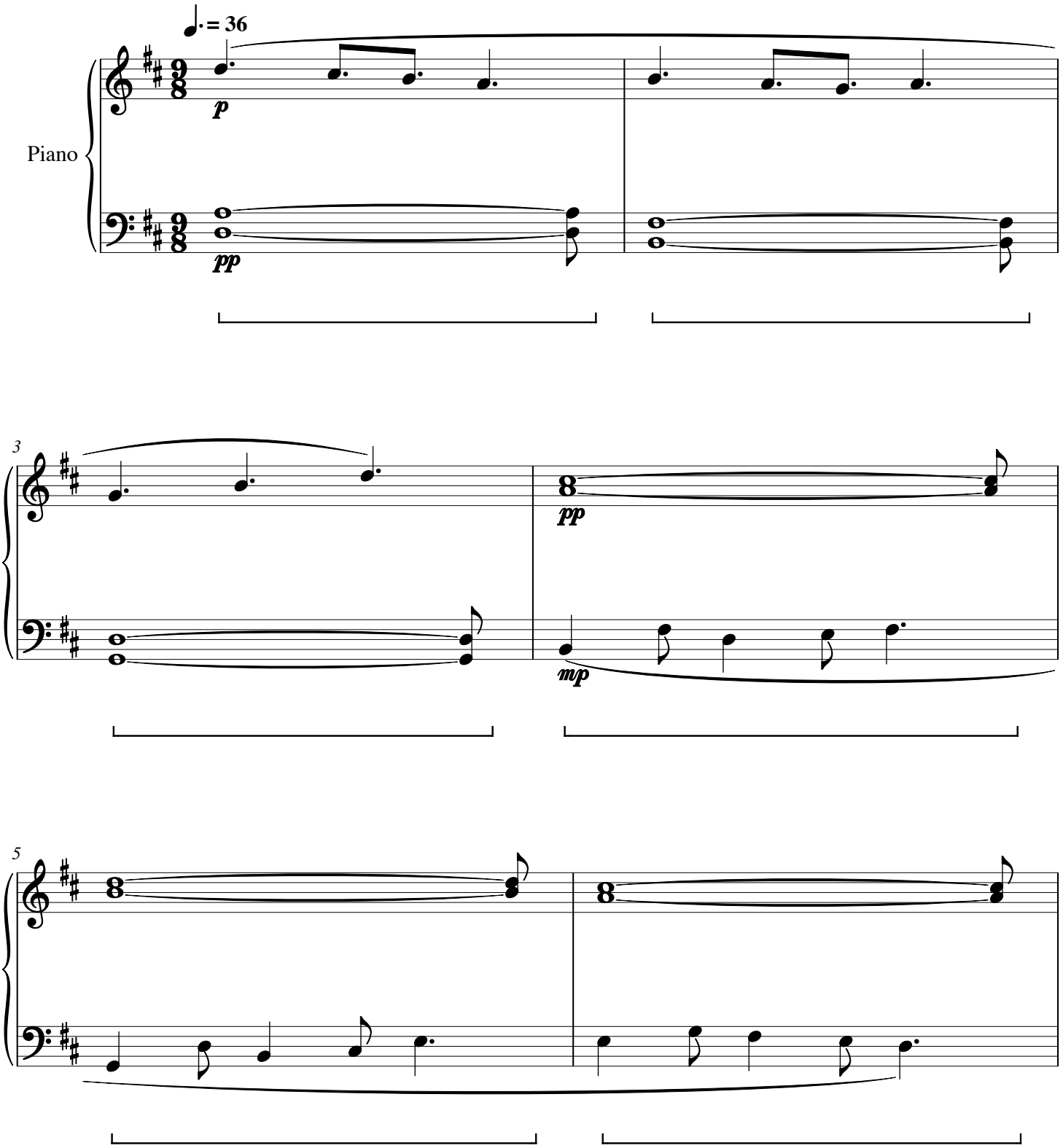

Bluebell Commonage

CWS Op. 355

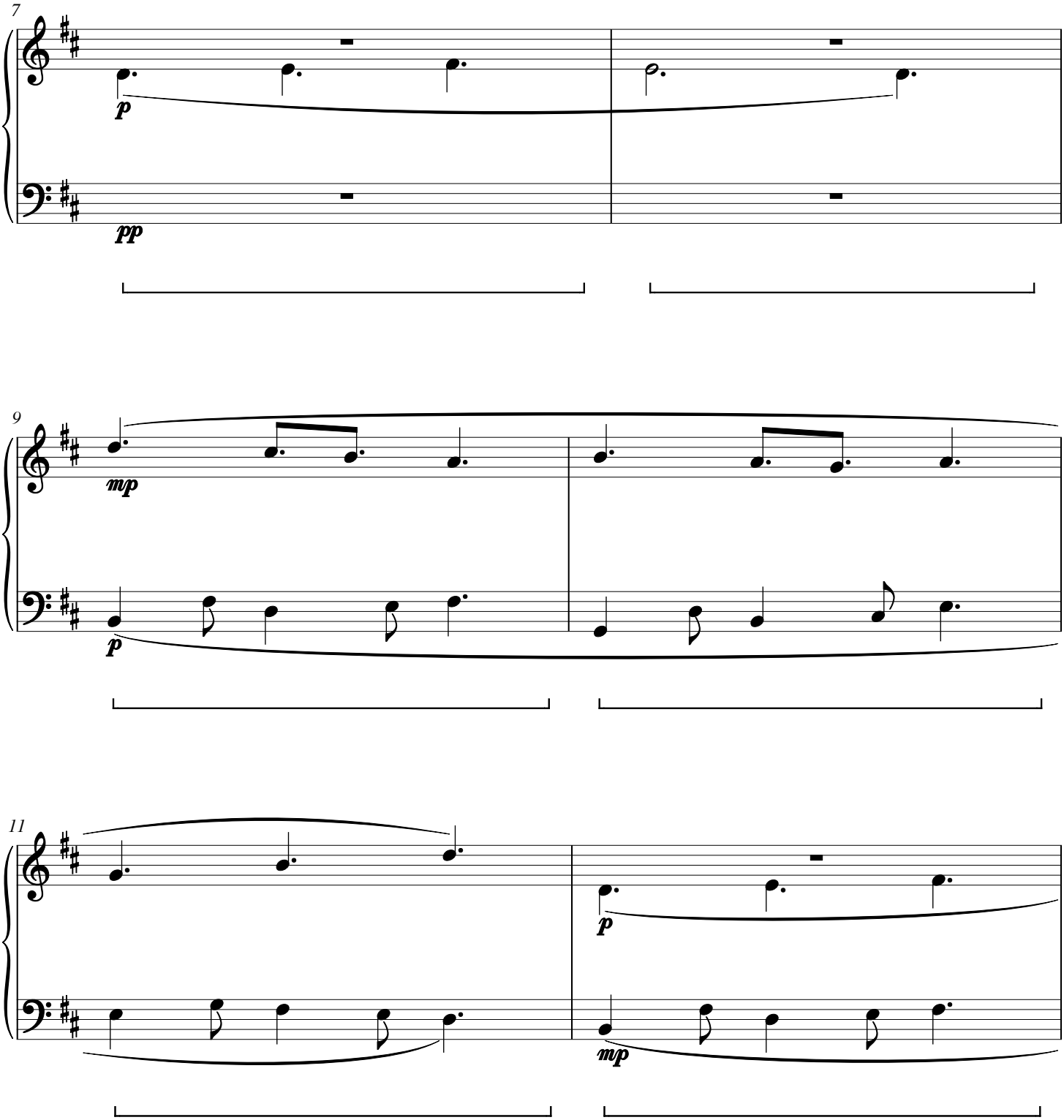

Bluebell Commonage

CWS Op. 355

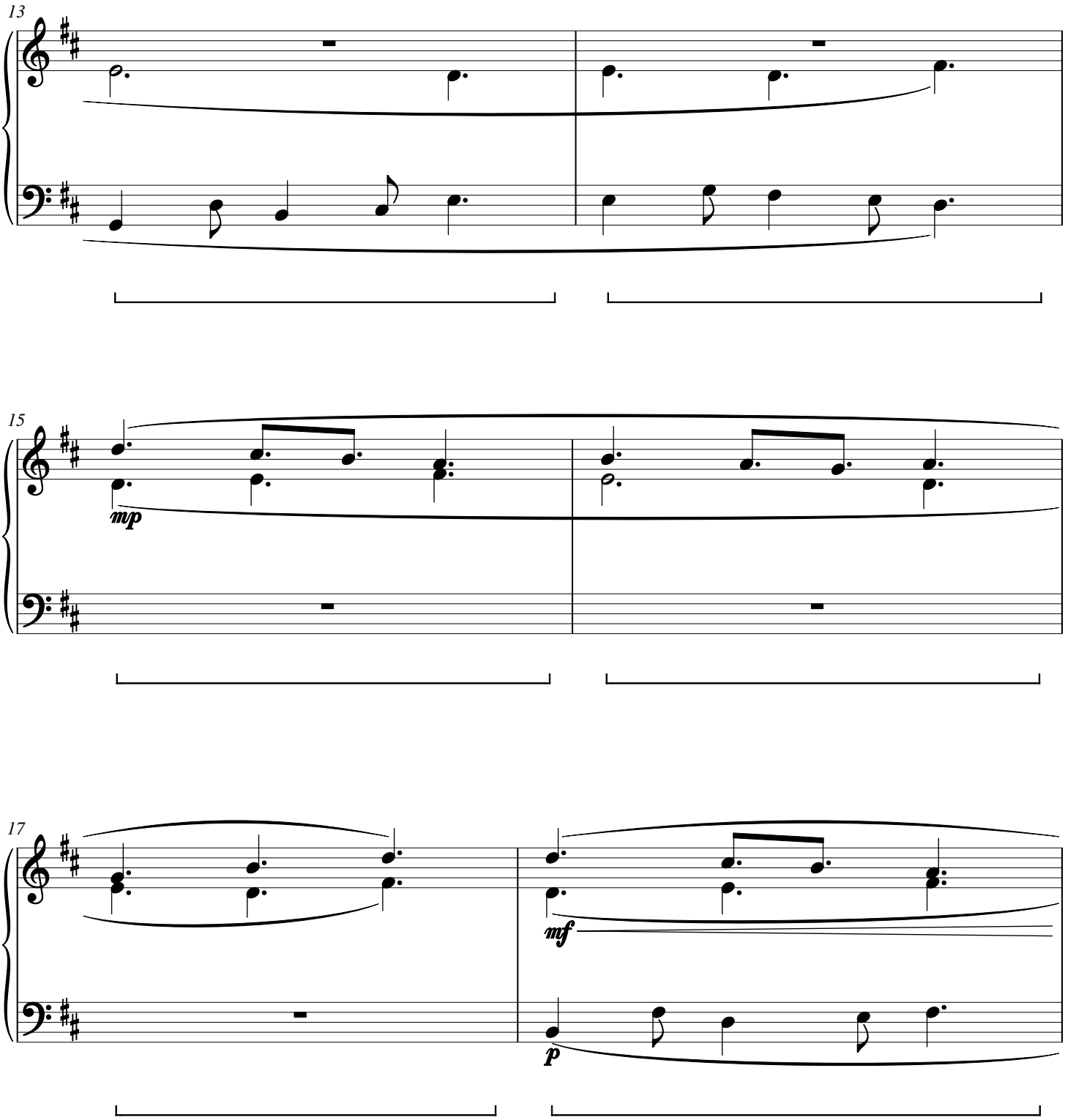

Bluebell Commonage

CWS Op. 355

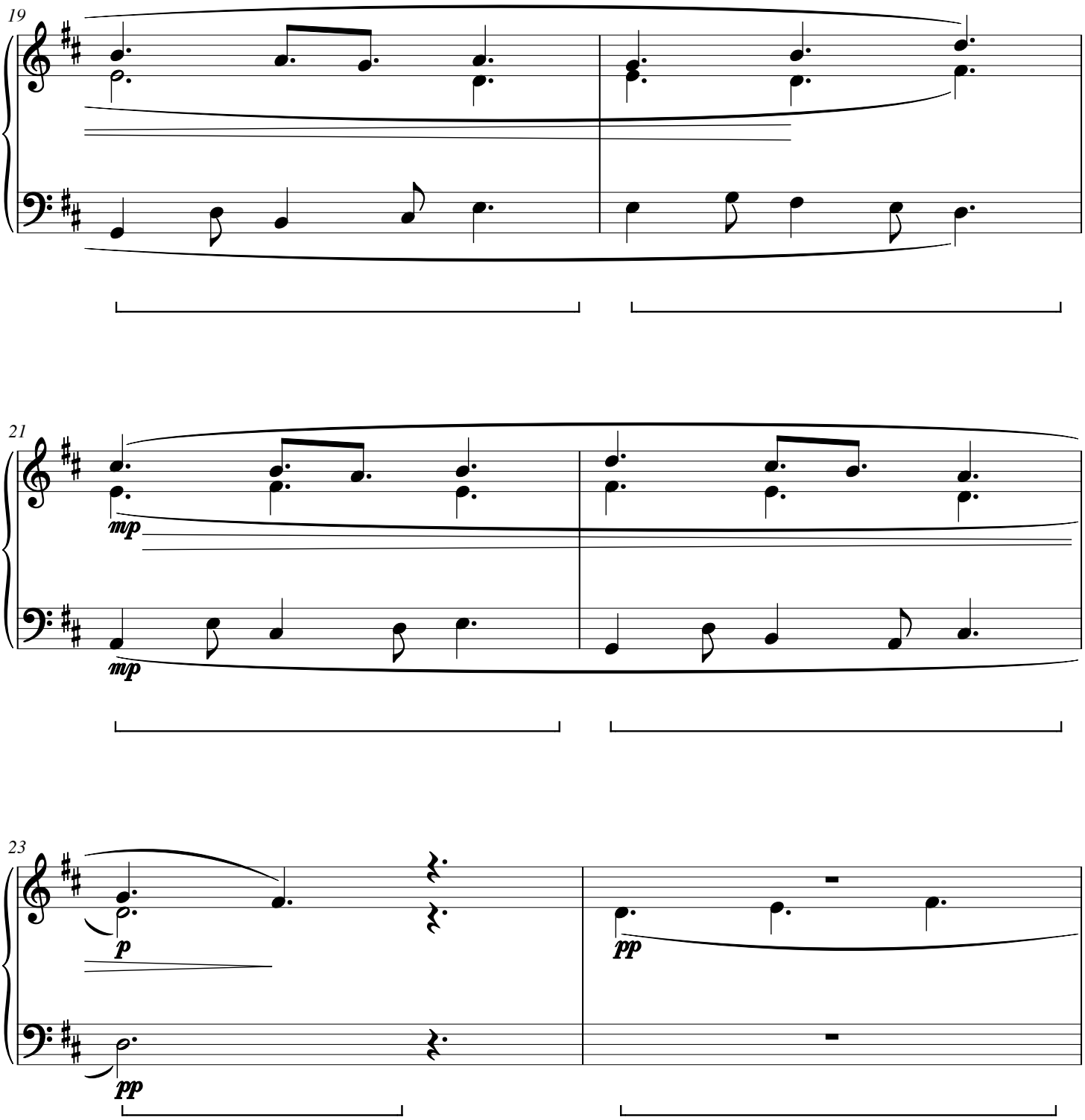

Bluebell Commonage

CWS Op. 355

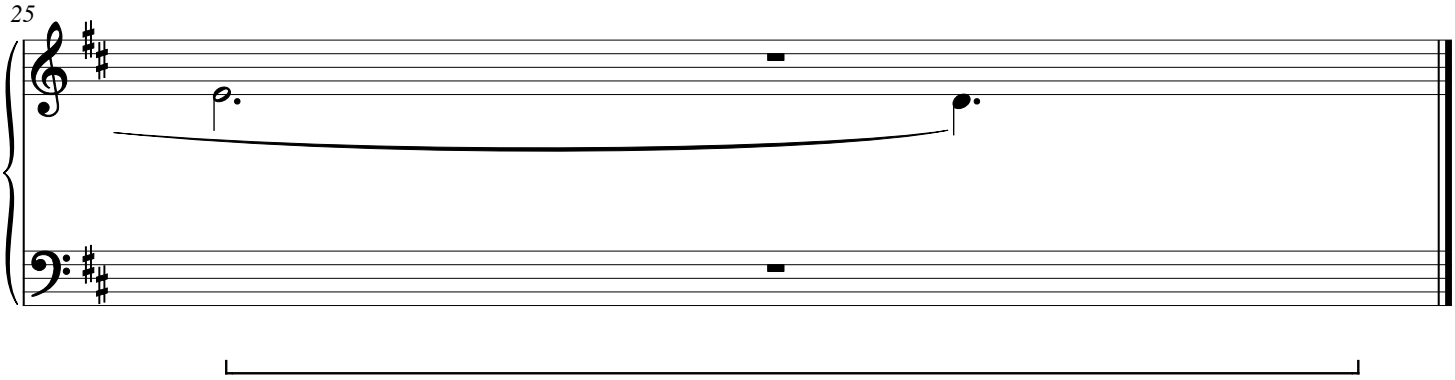

Ash Colloquy

CWS Op. 356

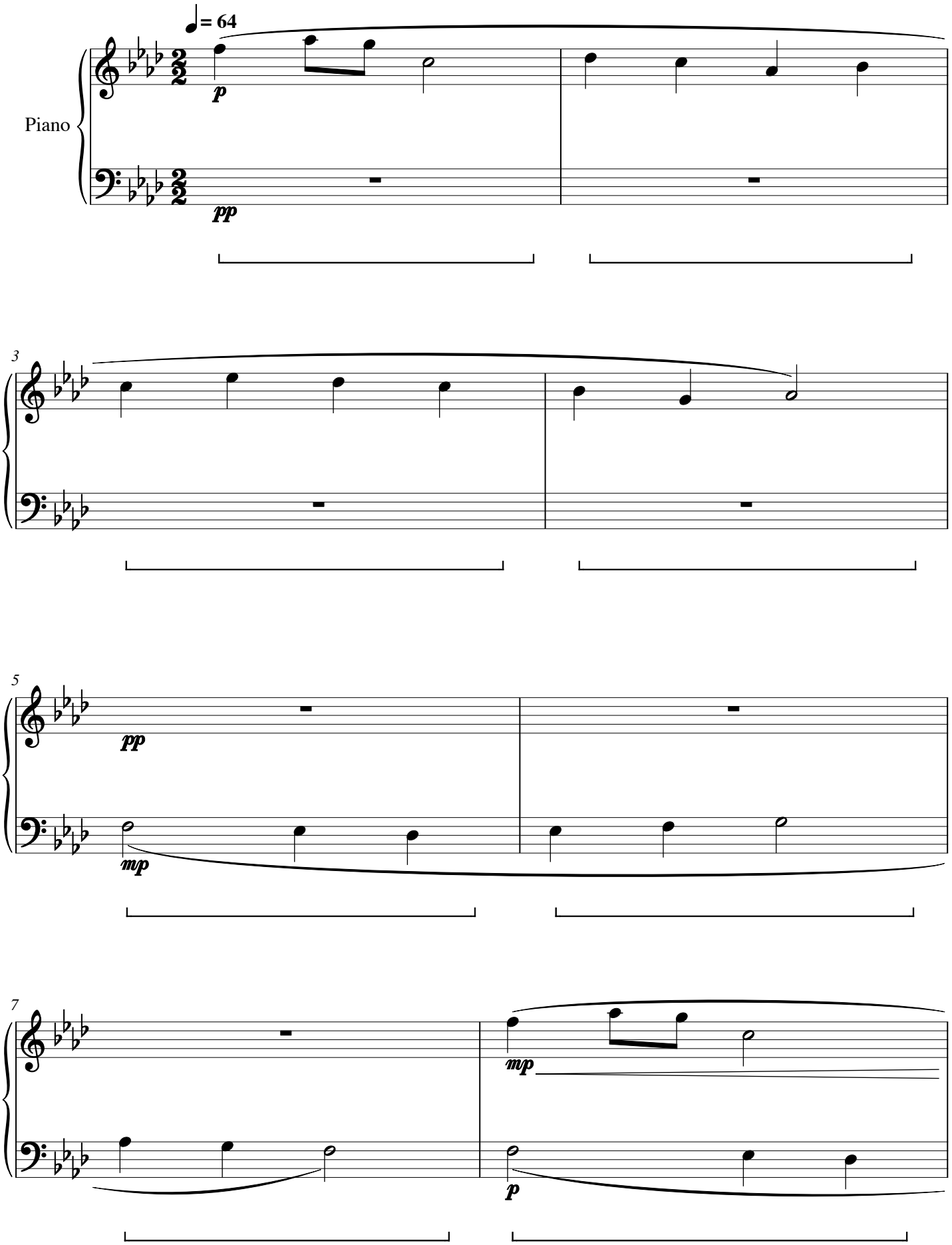

Ash Colloquy

CWS Op. 356

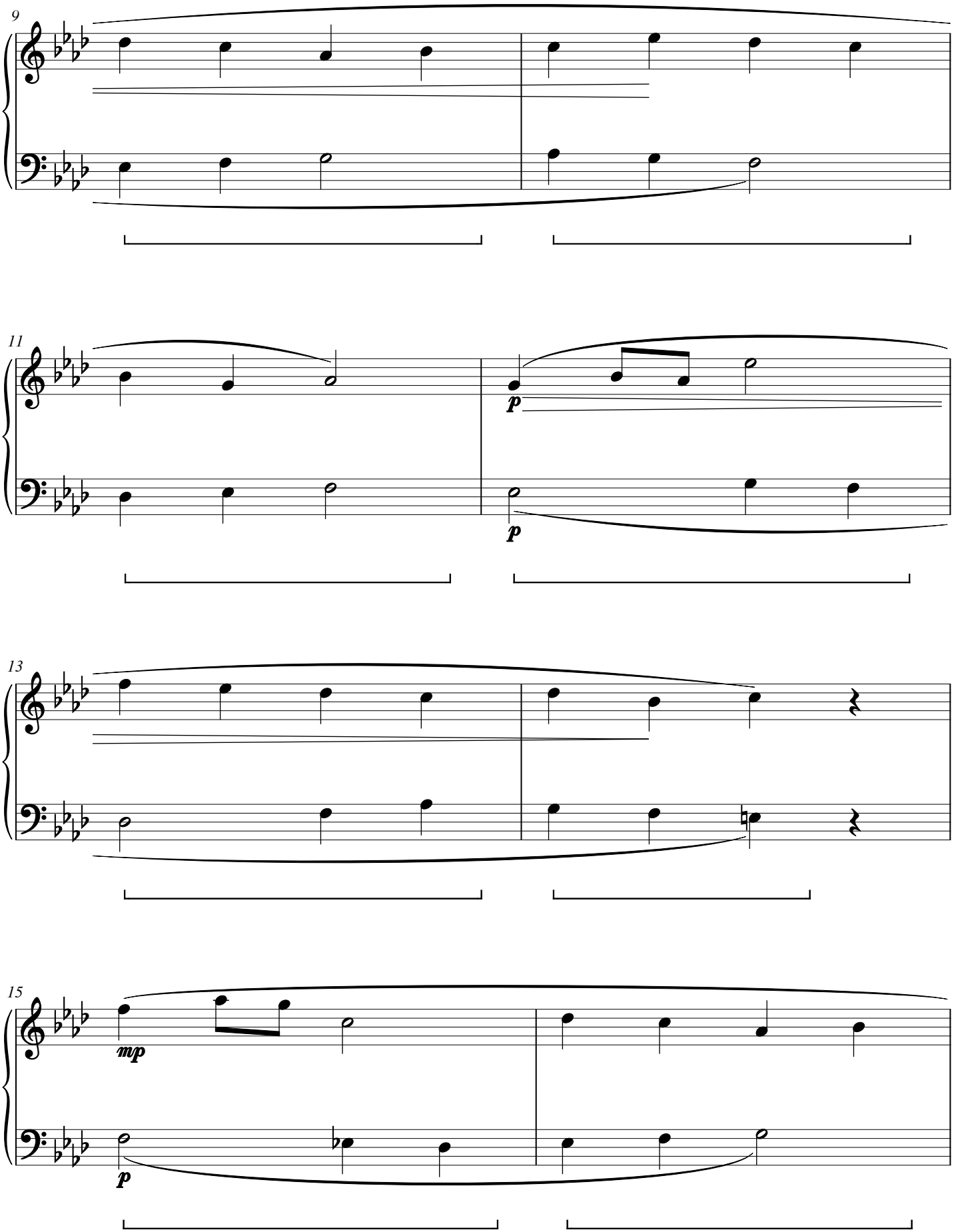

Ash Colloquy

CWS Op. 356

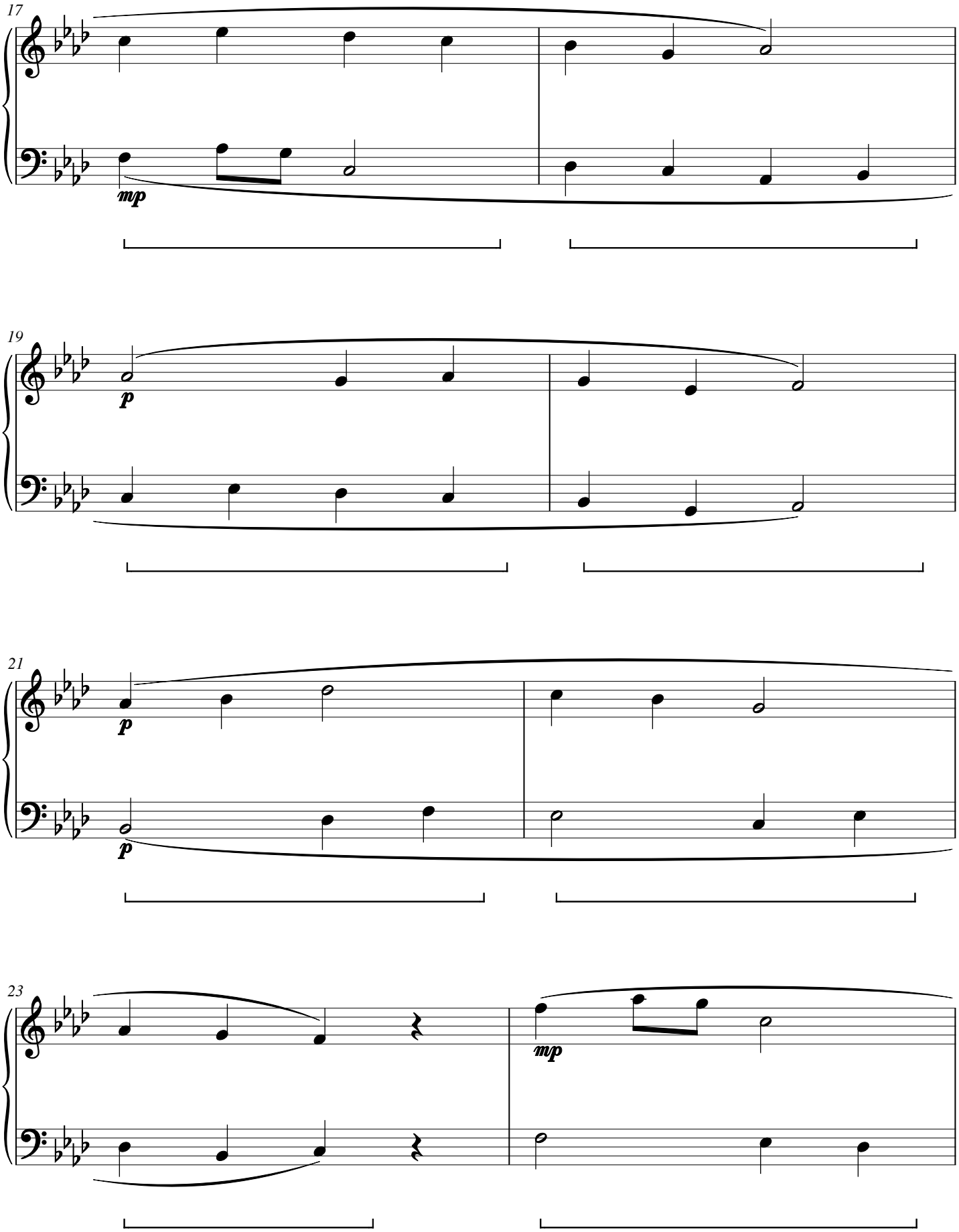

Ash Colloquy

CWS Op. 356

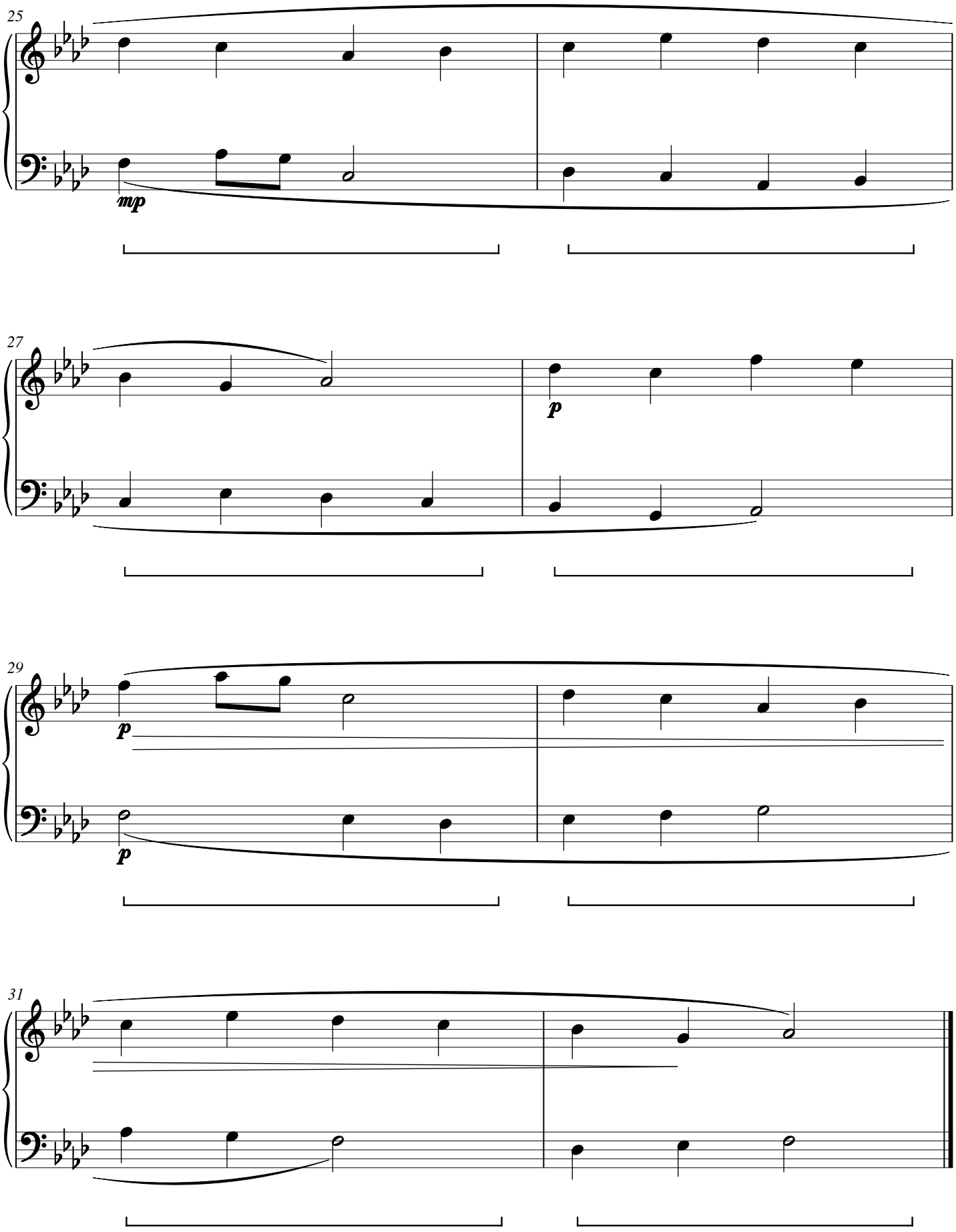

Dogwood Accord

CWS Op. 357

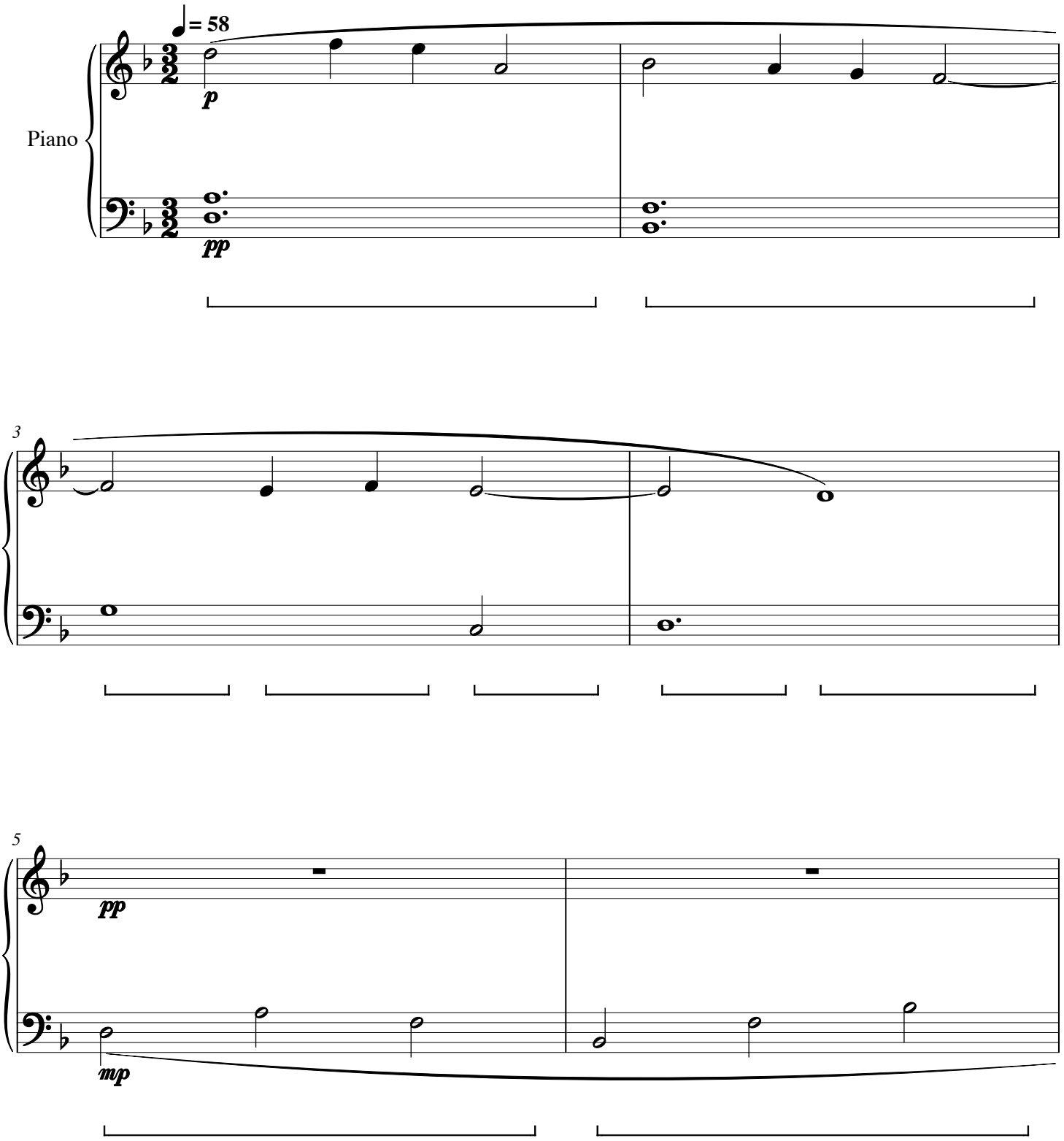

Dogwood Accord

CWS Op. 357

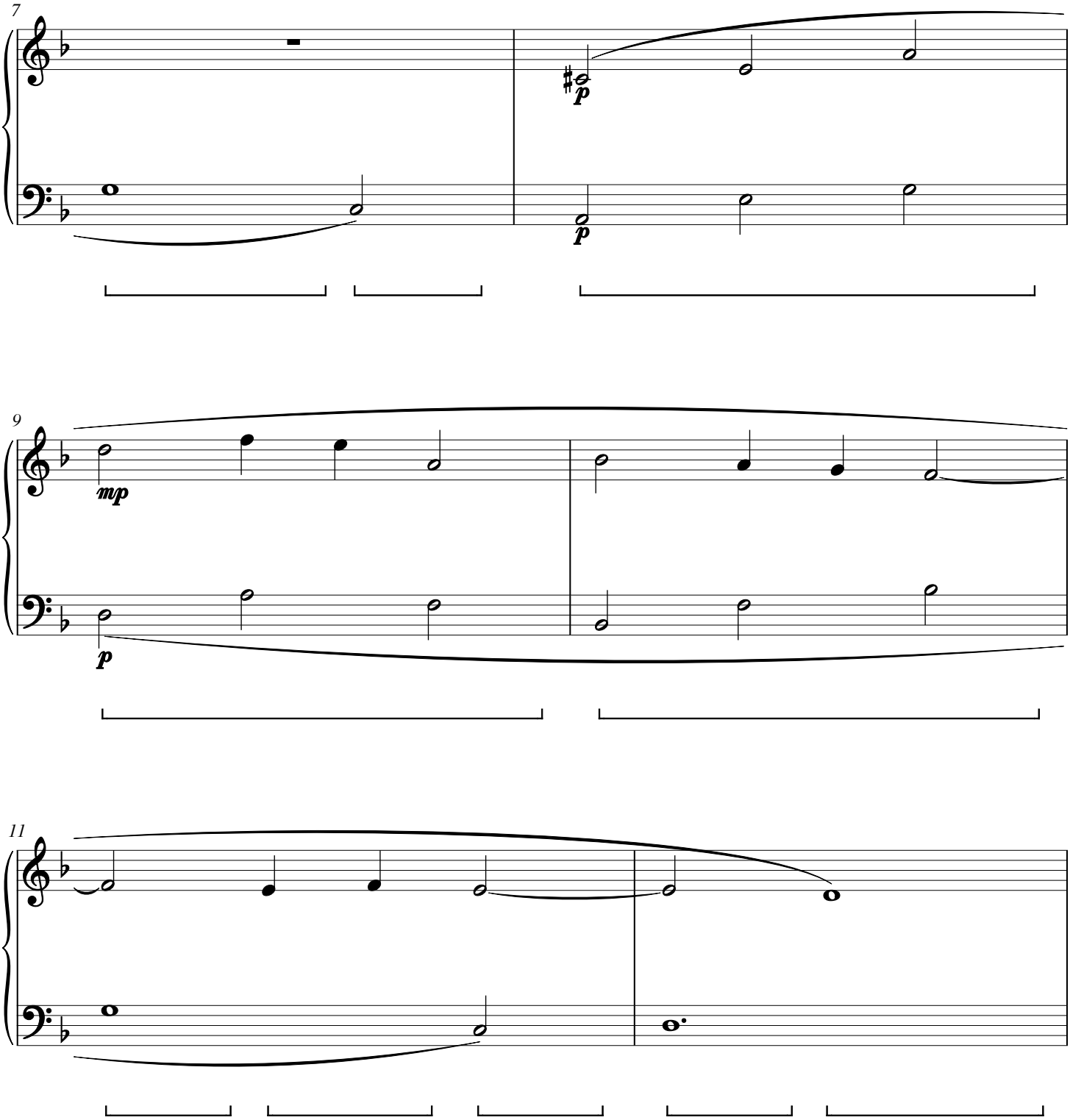

Dogwood Accord

CWS Op. 357

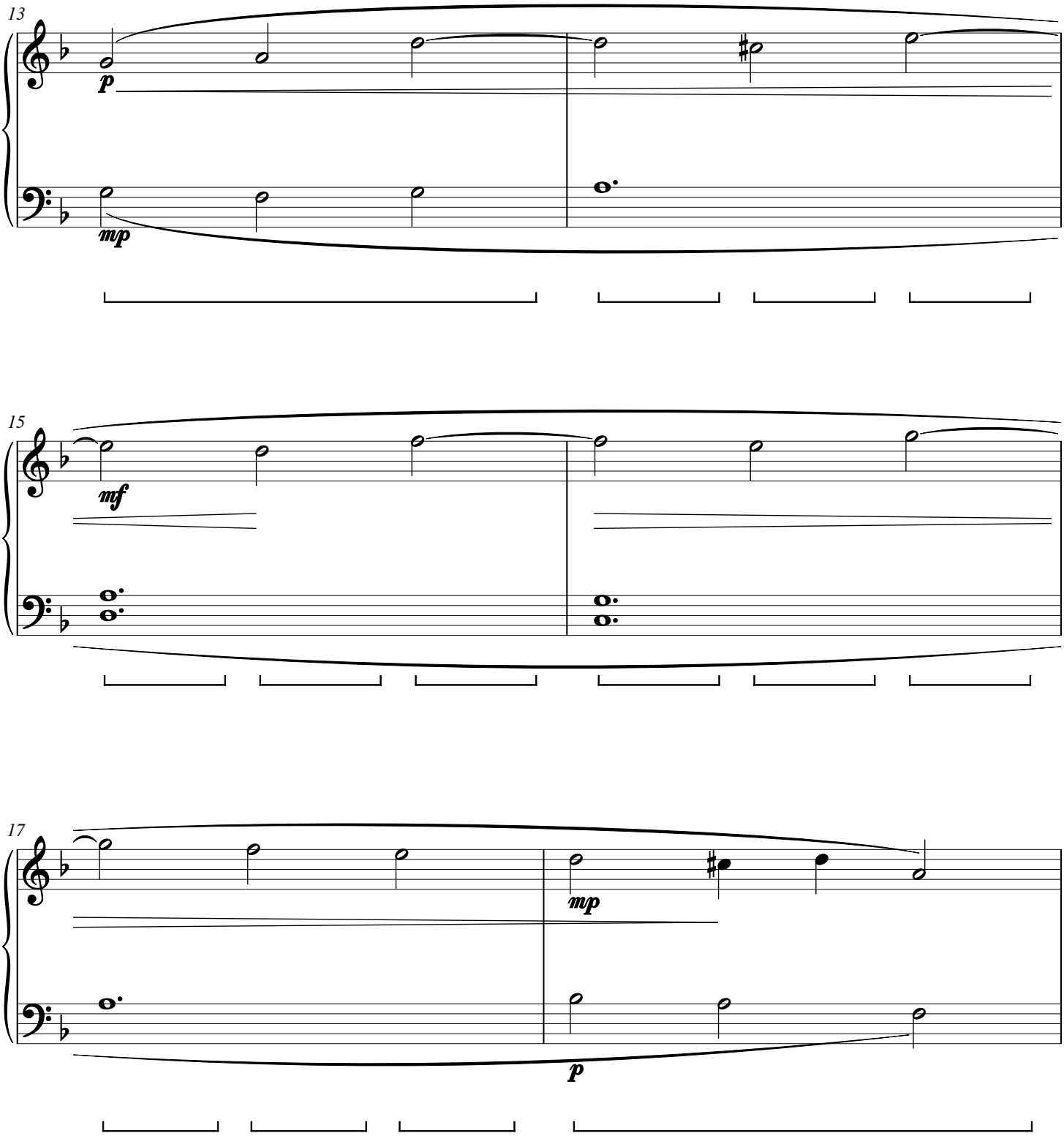

Dogwood Accord

CWS Op. 357

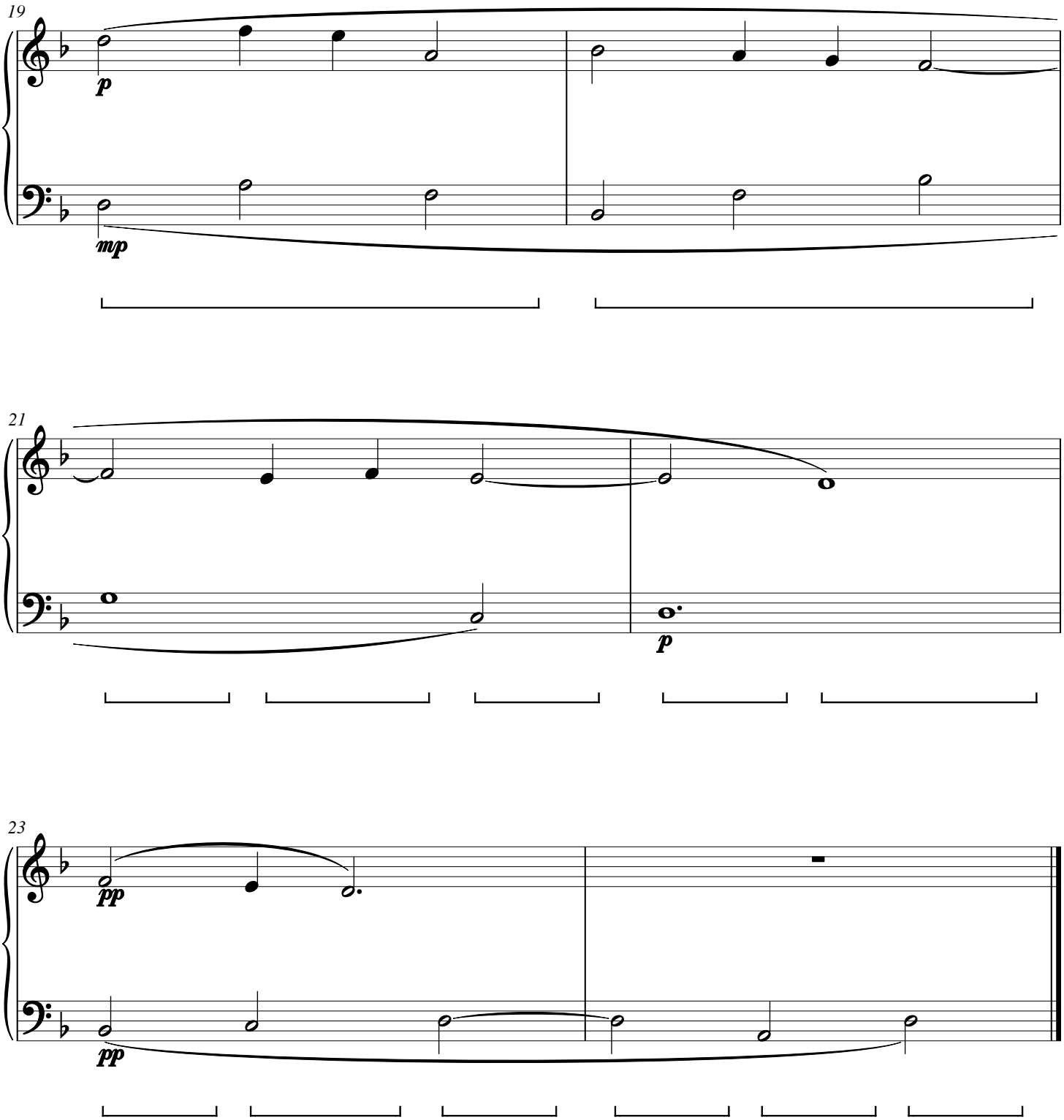

Teasel Exchange

CWS Op. 358

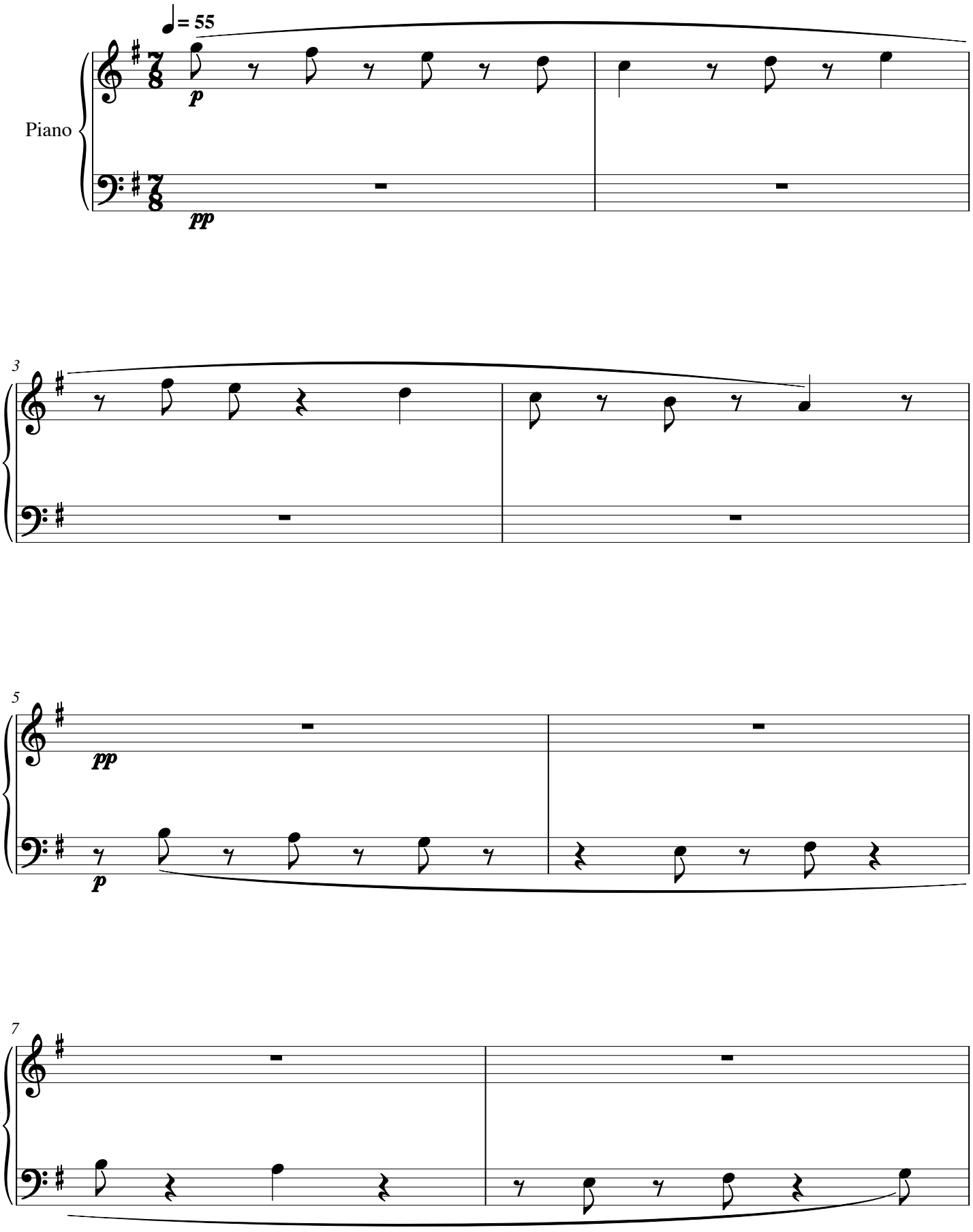

Teasel Exchange

CWS Op. 358

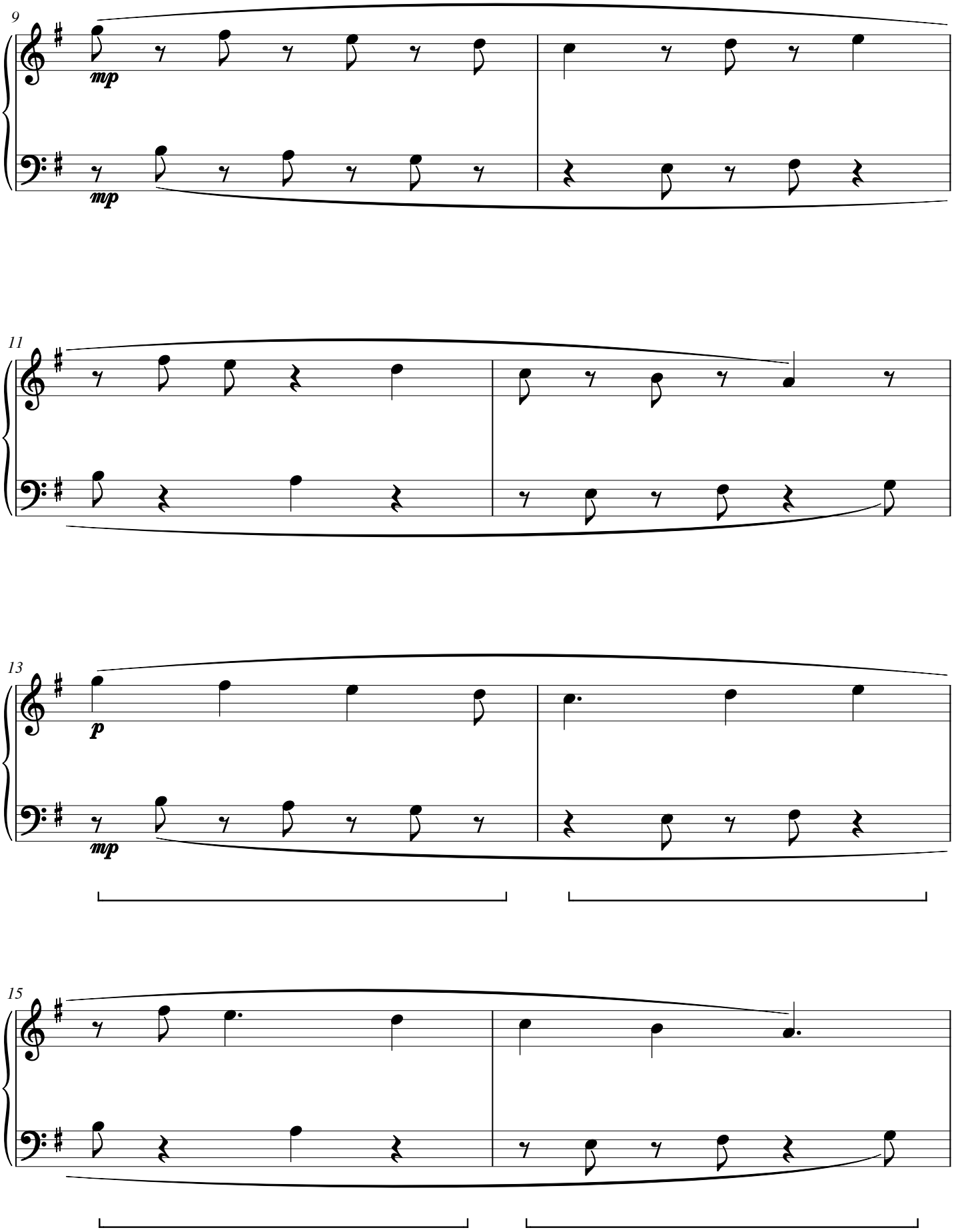

Teasel Exchange

CWS Op. 358

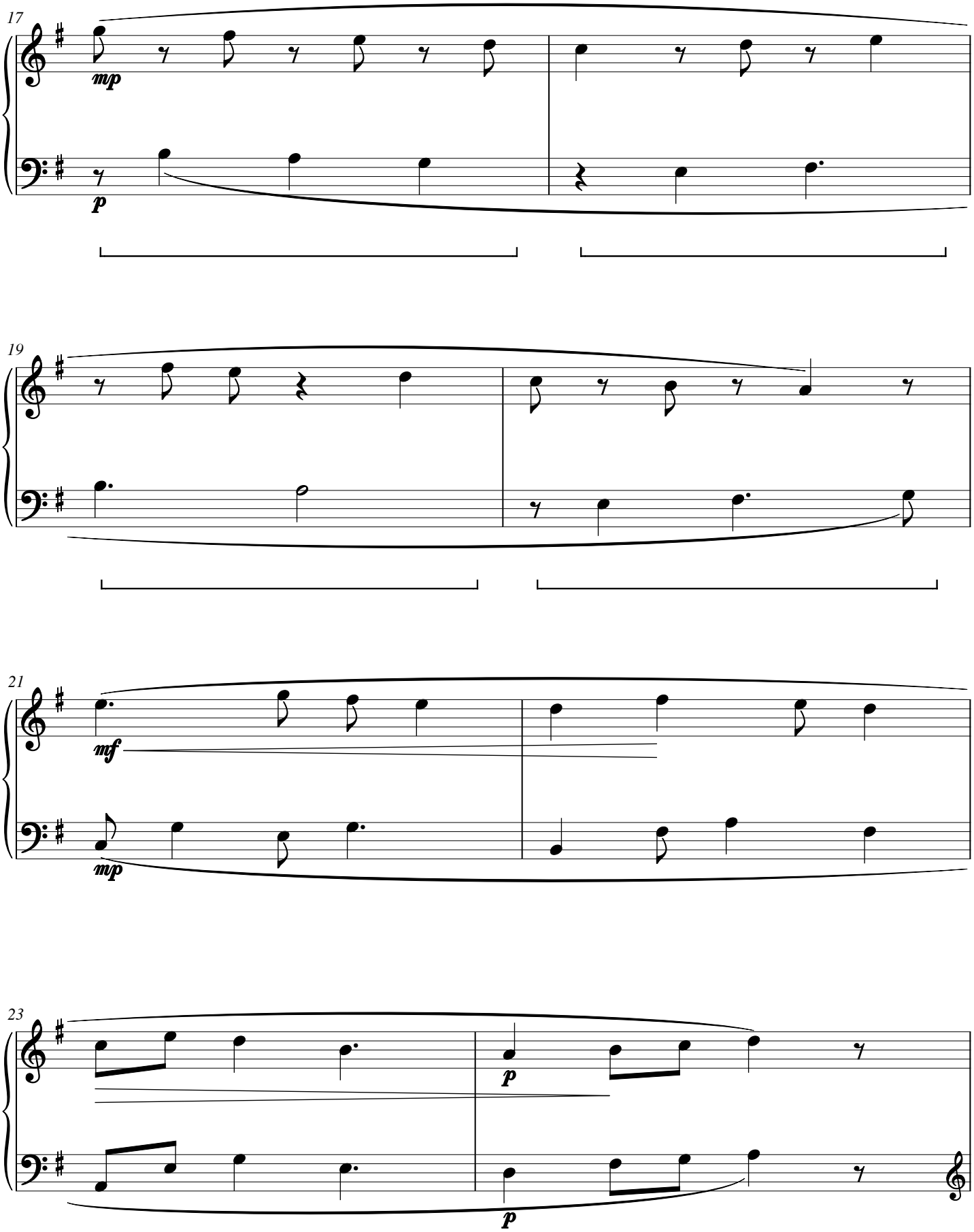

Teasel Exchange

CWS Op. 358

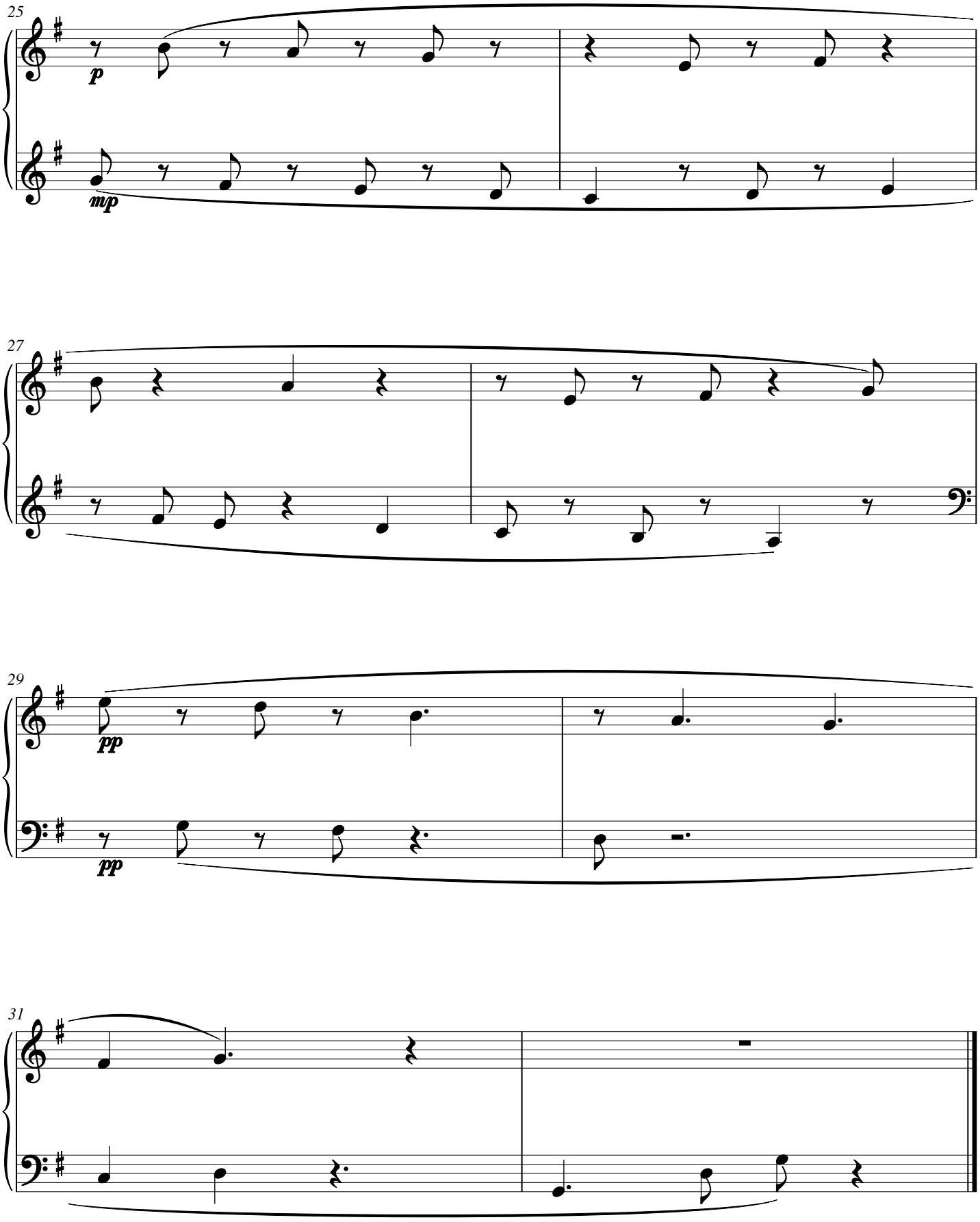

Lupin Rendezvous

CWS Op. 359

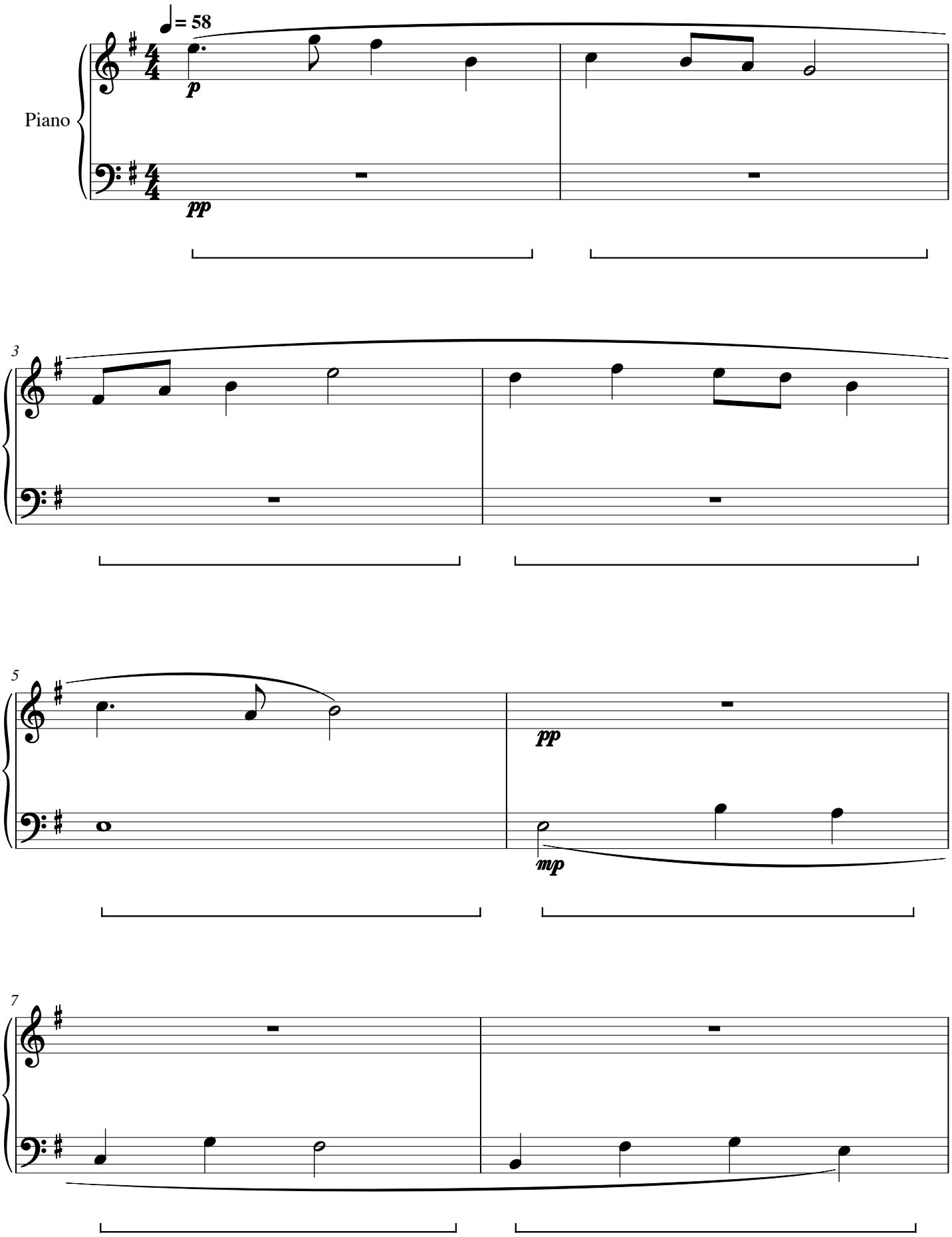

Lupin Rendezvous

CWS Op. 359

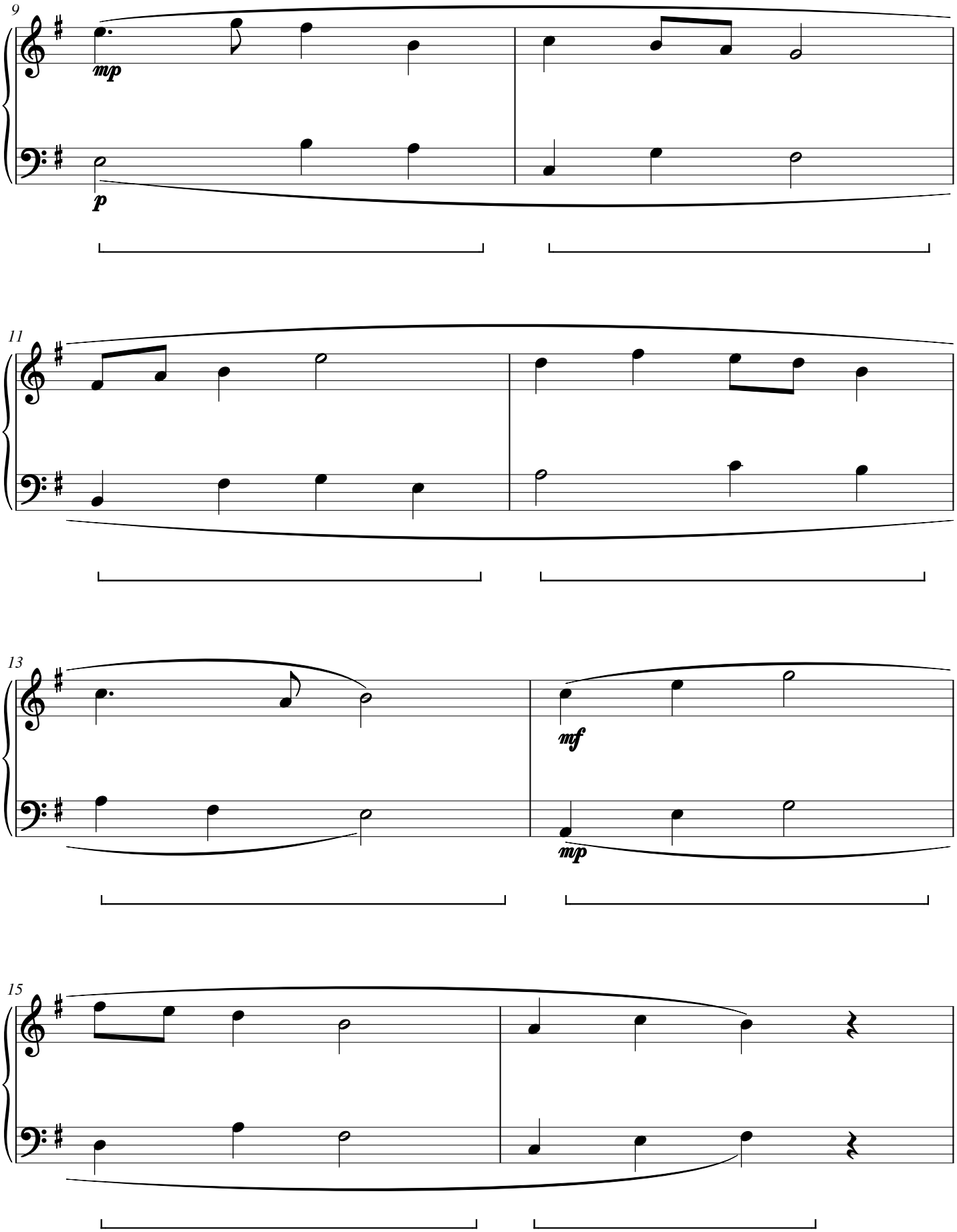

Lupin Rendezvous

CWS Op. 359

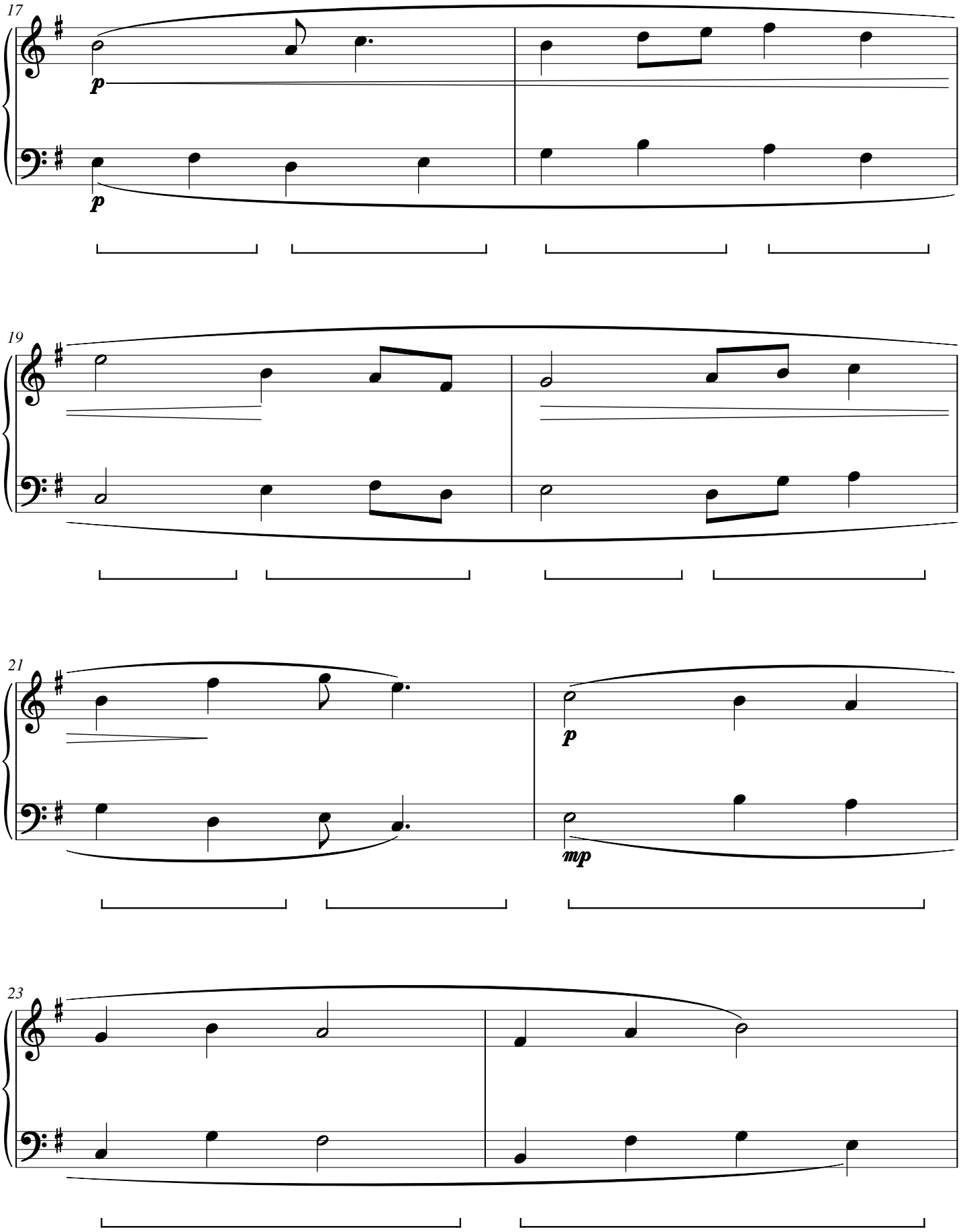

Lupin Rendezvous

CWS Op. 359

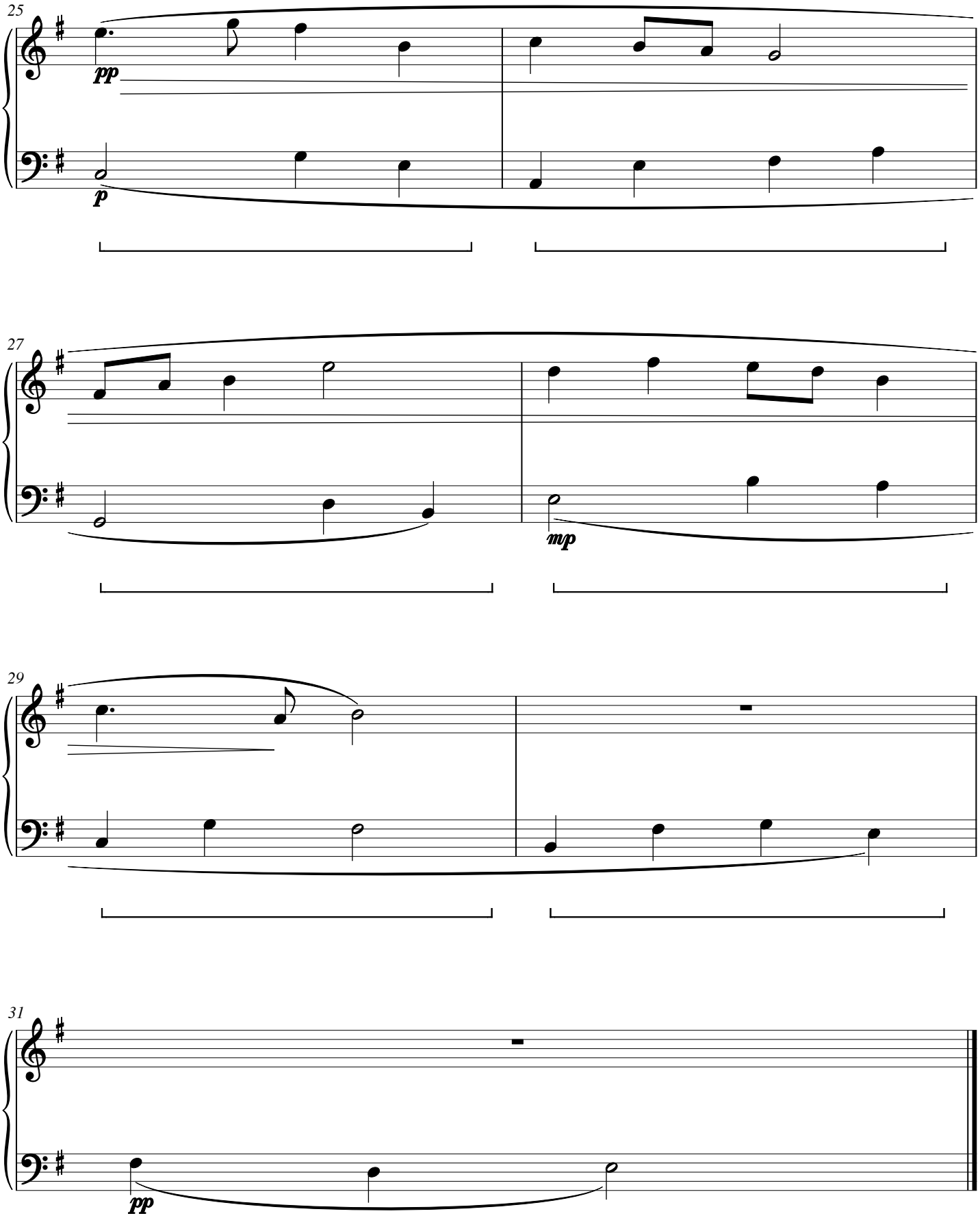

Bilberry Chorus

CWS Op. 360

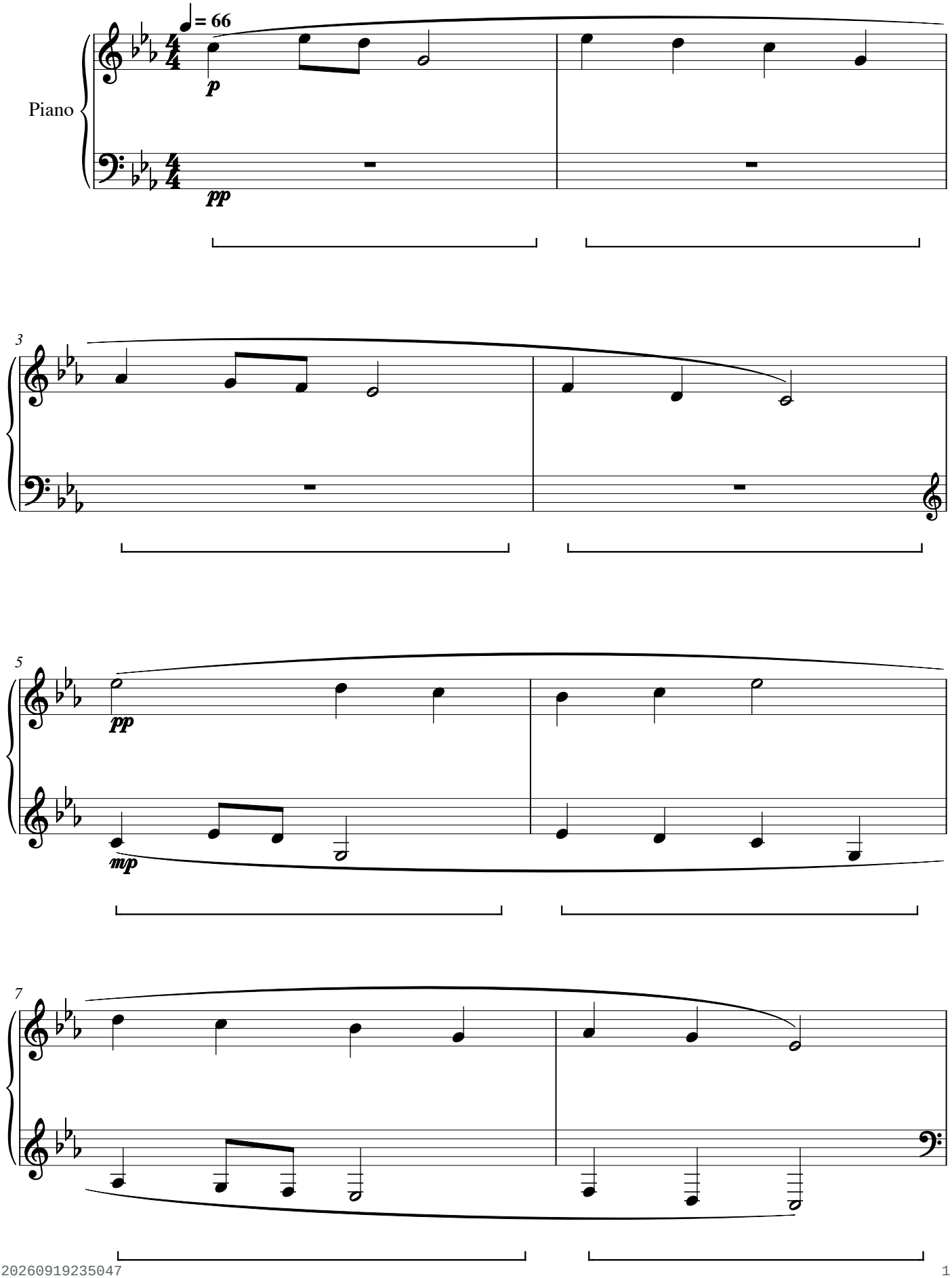

Bilberry Chorus

CWS Op. 360

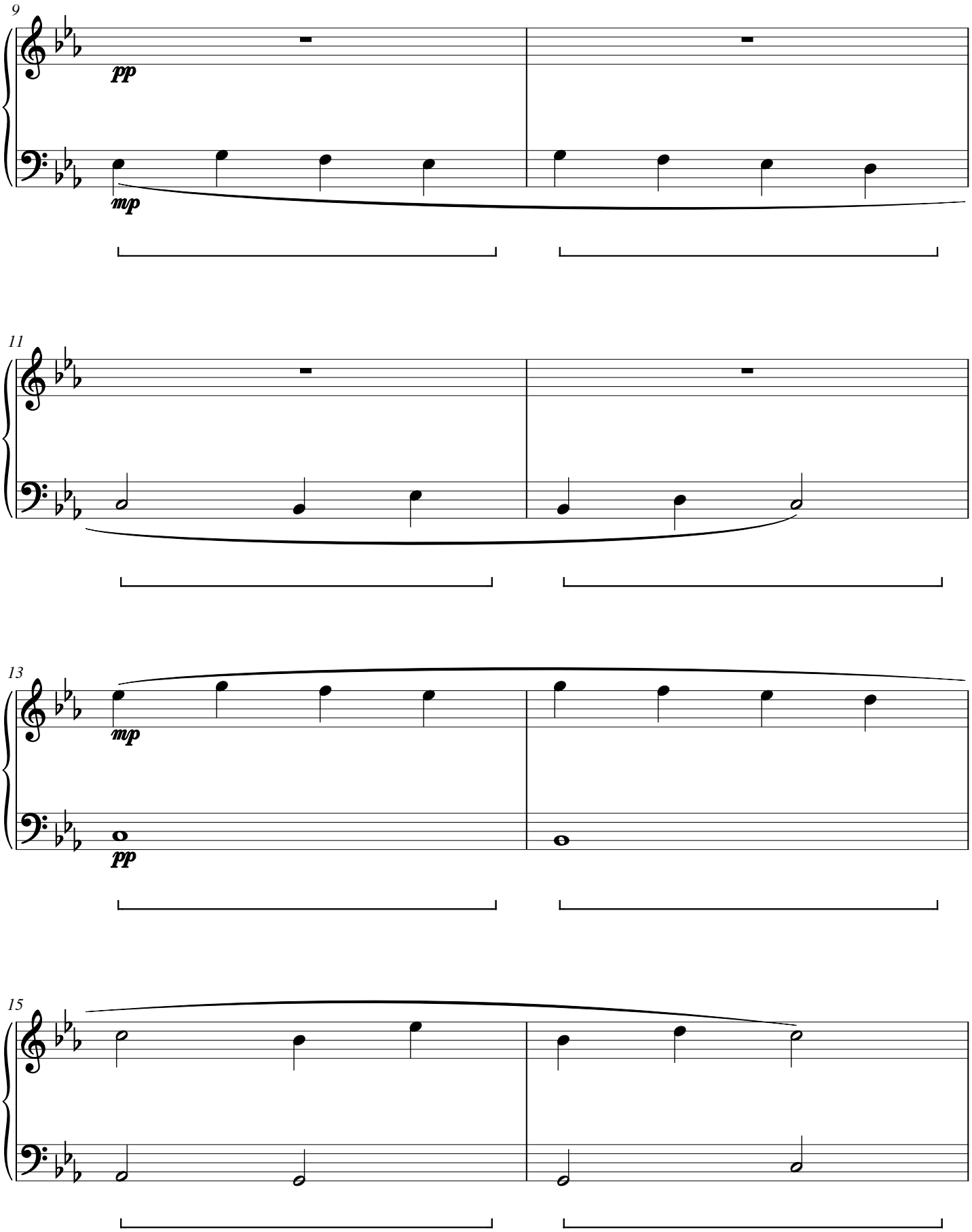

Bilberry Chorus

CWS Op. 360

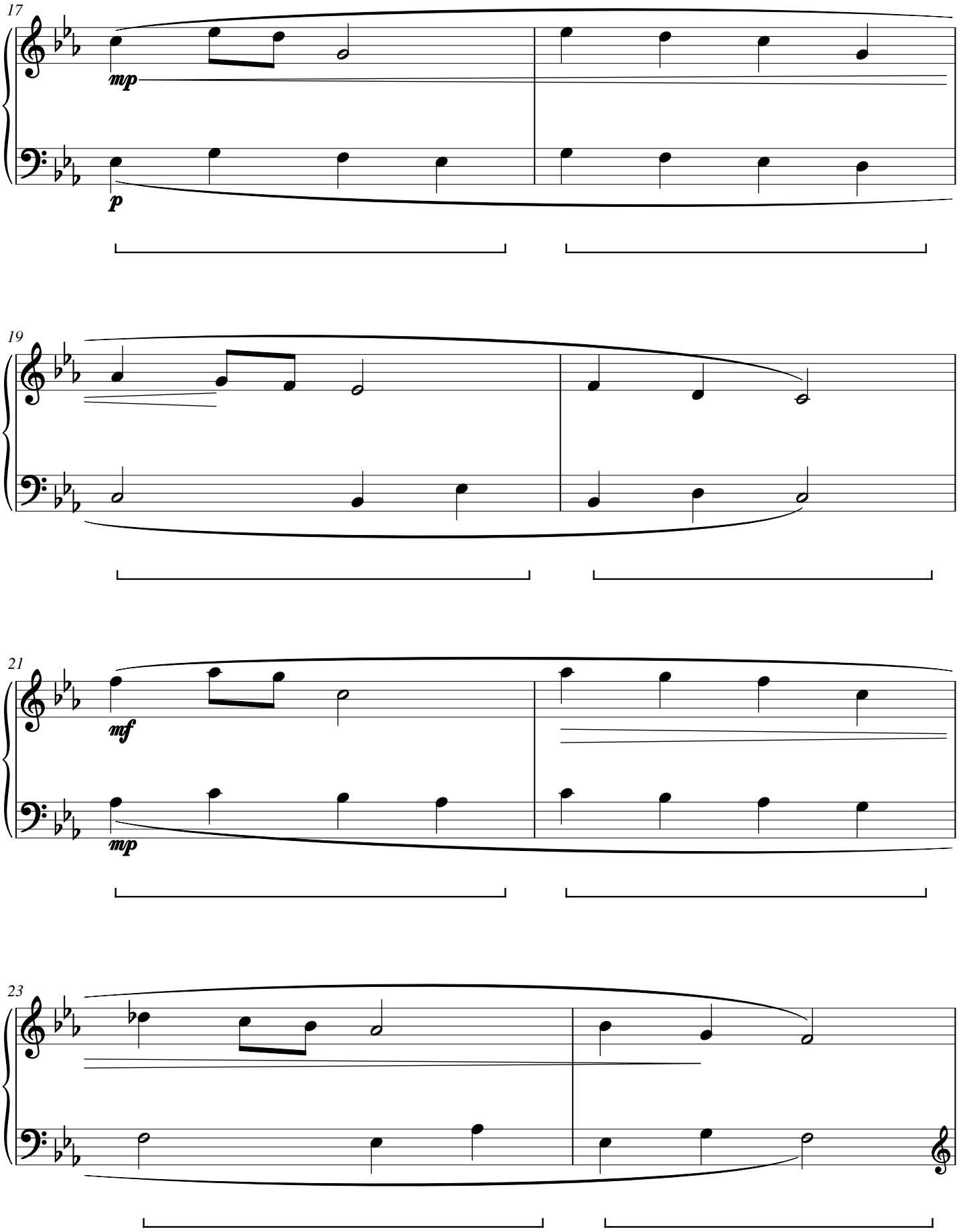

Bilberry Chorus

CWS Op. 360

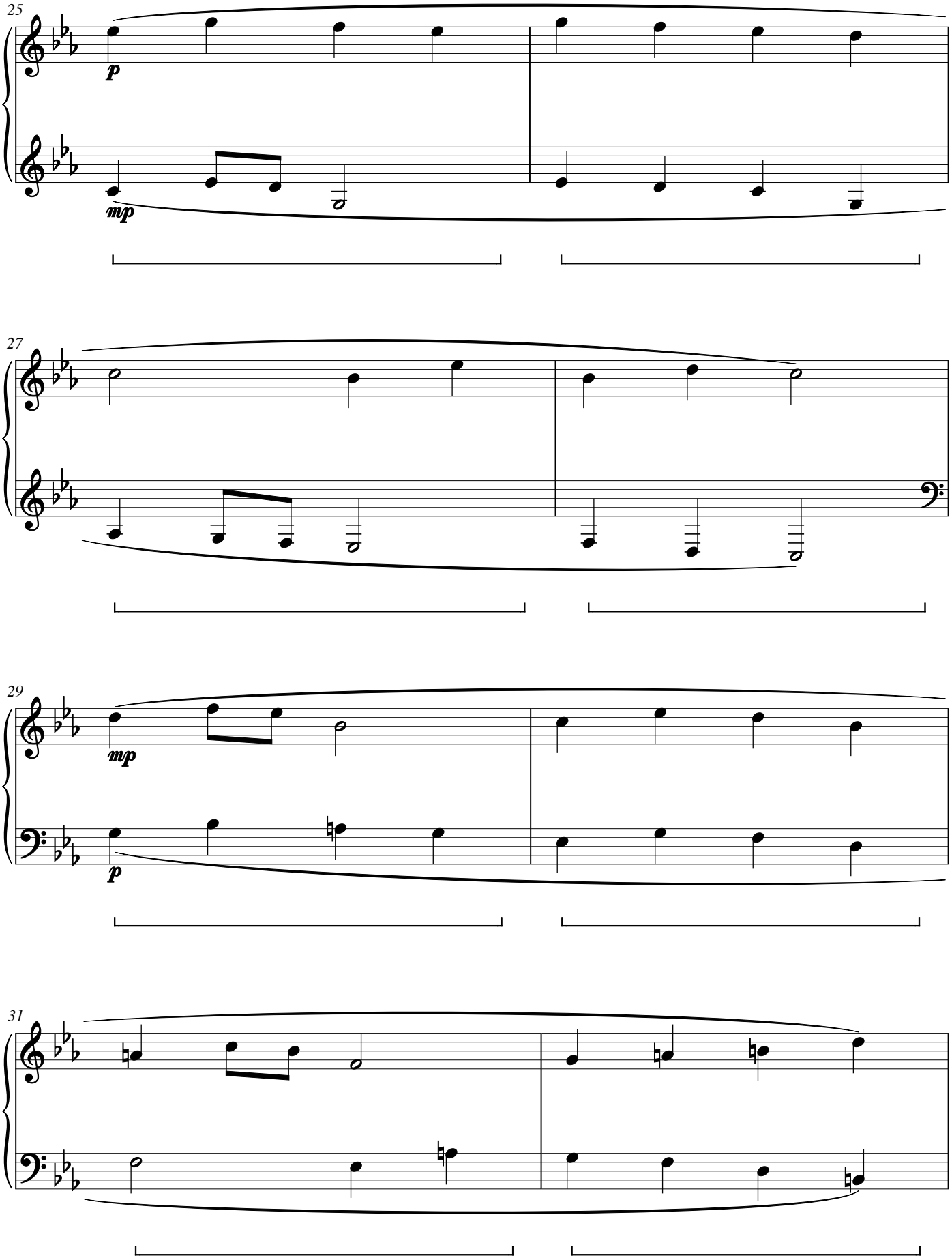

Bilberry Chorus

CWS Op. 360

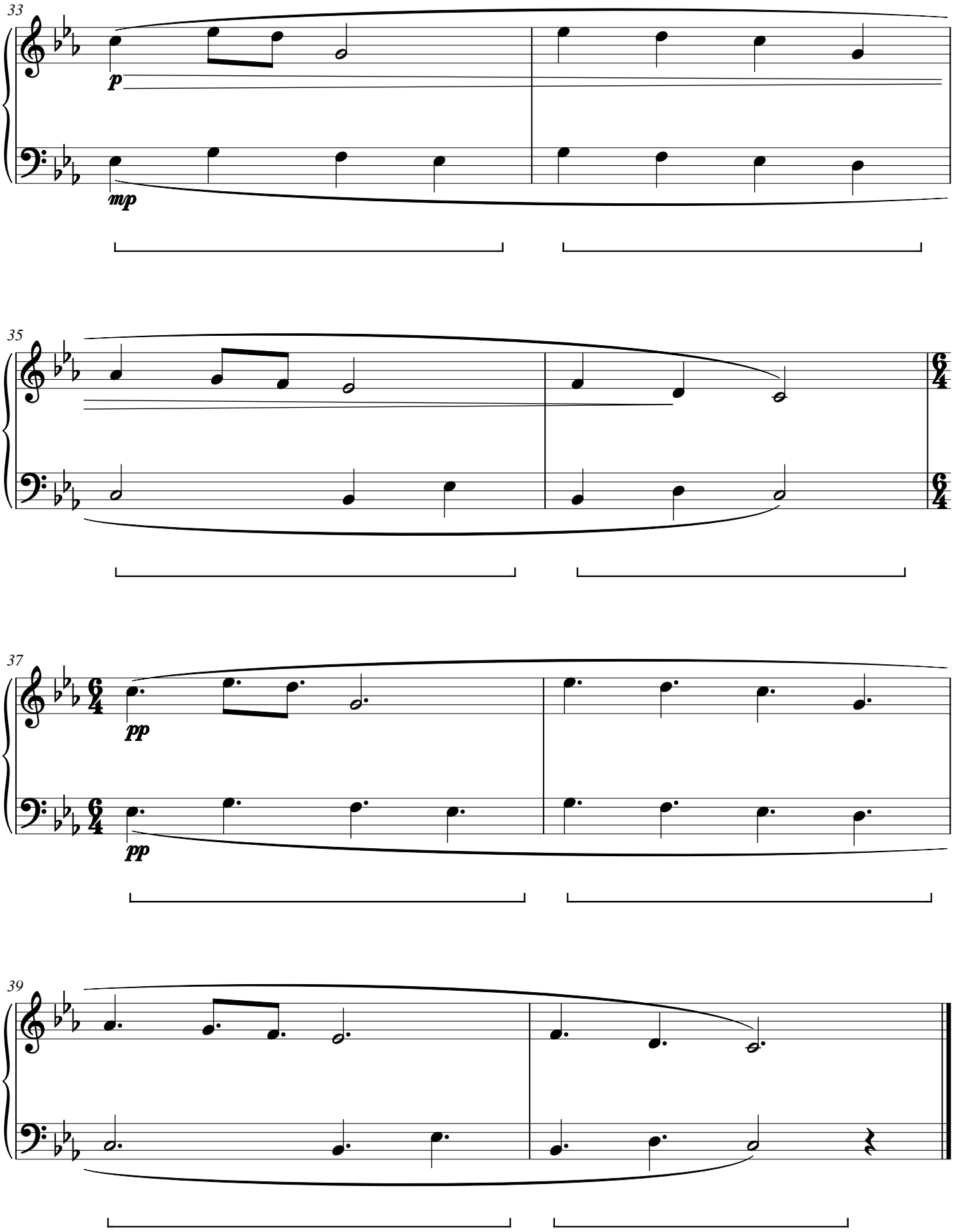

Camellia Filigree

CWS Op. 361

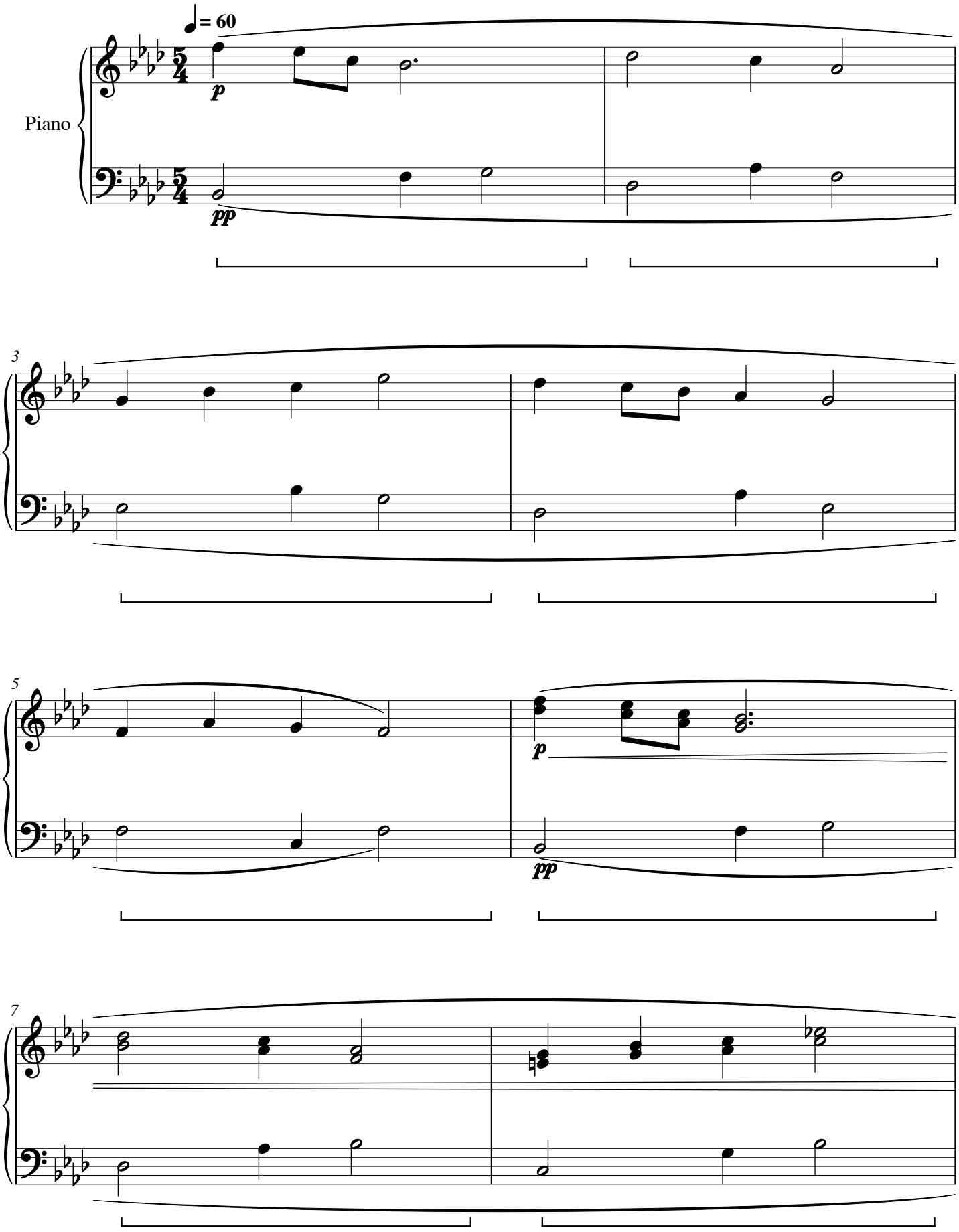

Camellia Filigree

CWS Op. 361

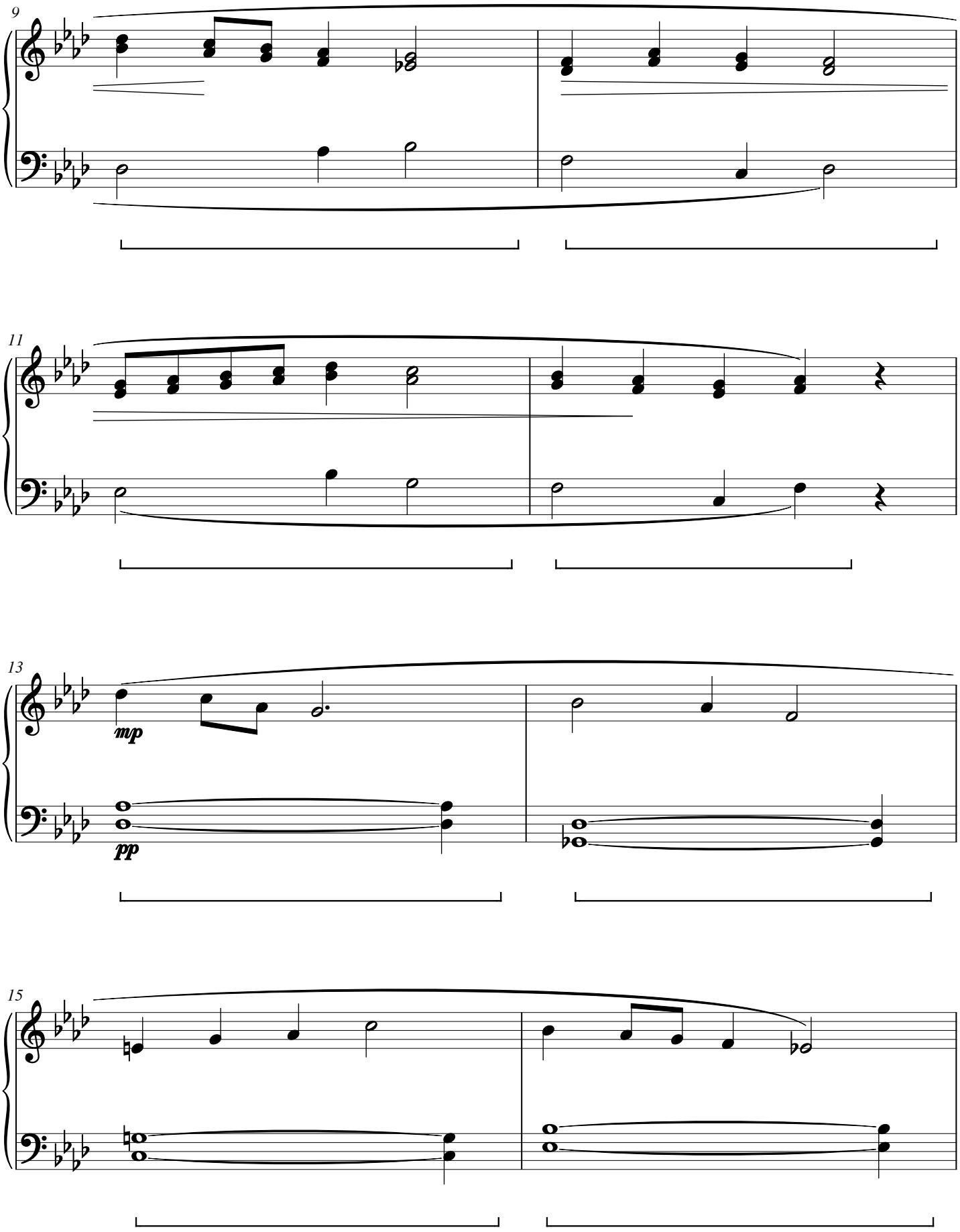

Camellia Filigree

CWS Op. 361

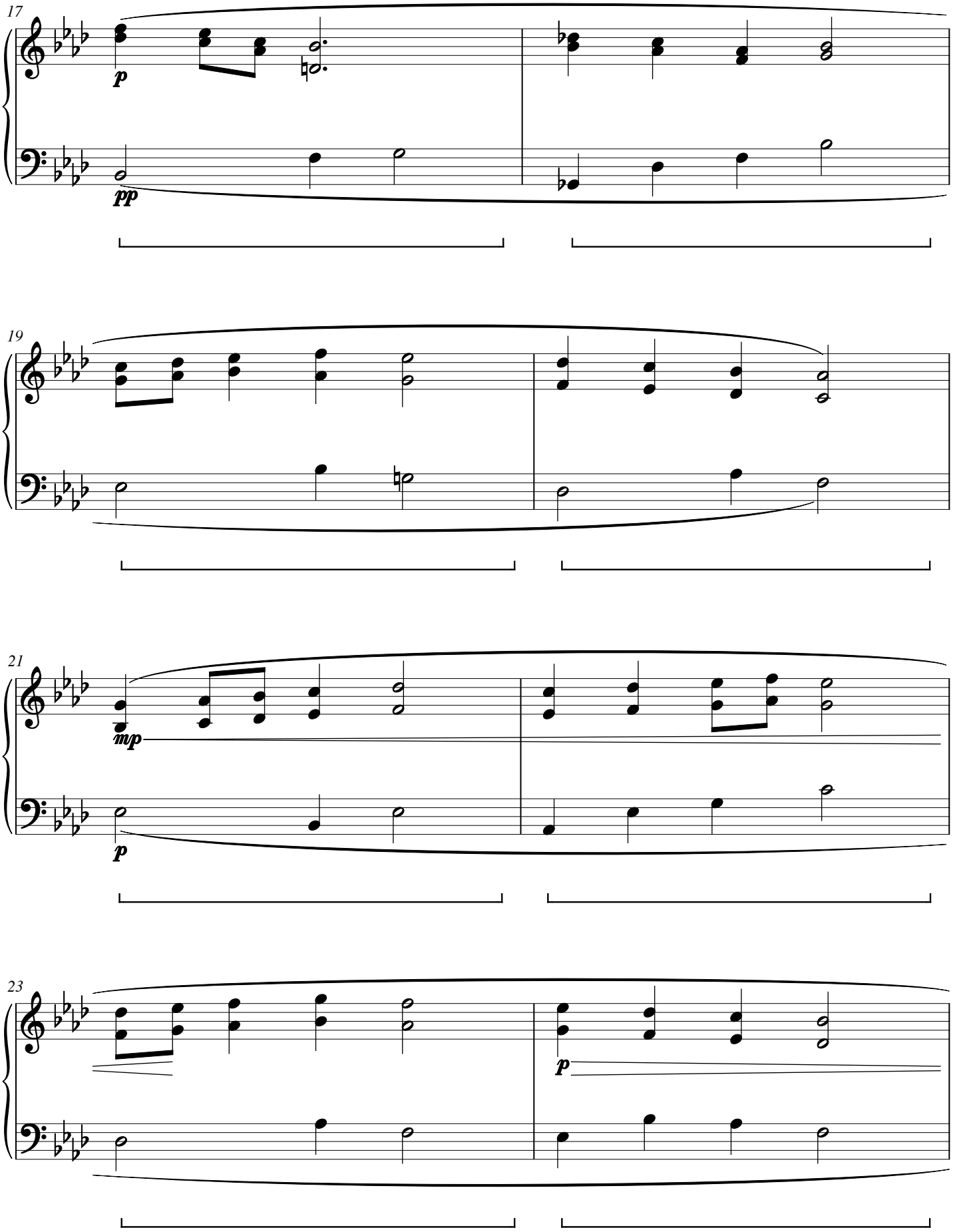

Camellia Filigree

CWS Op. 361

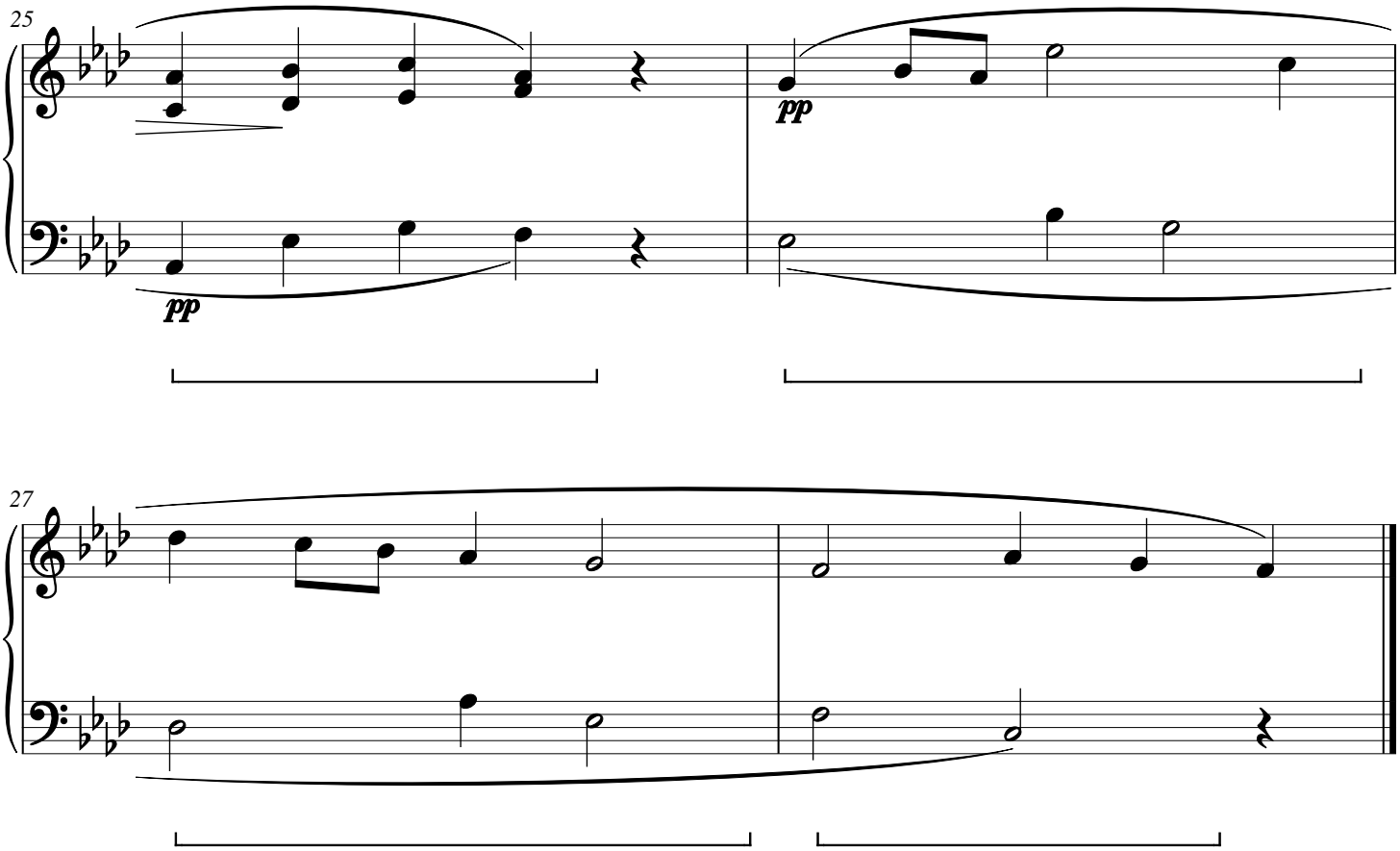

Yarrow Continuum

CWS Op. 362

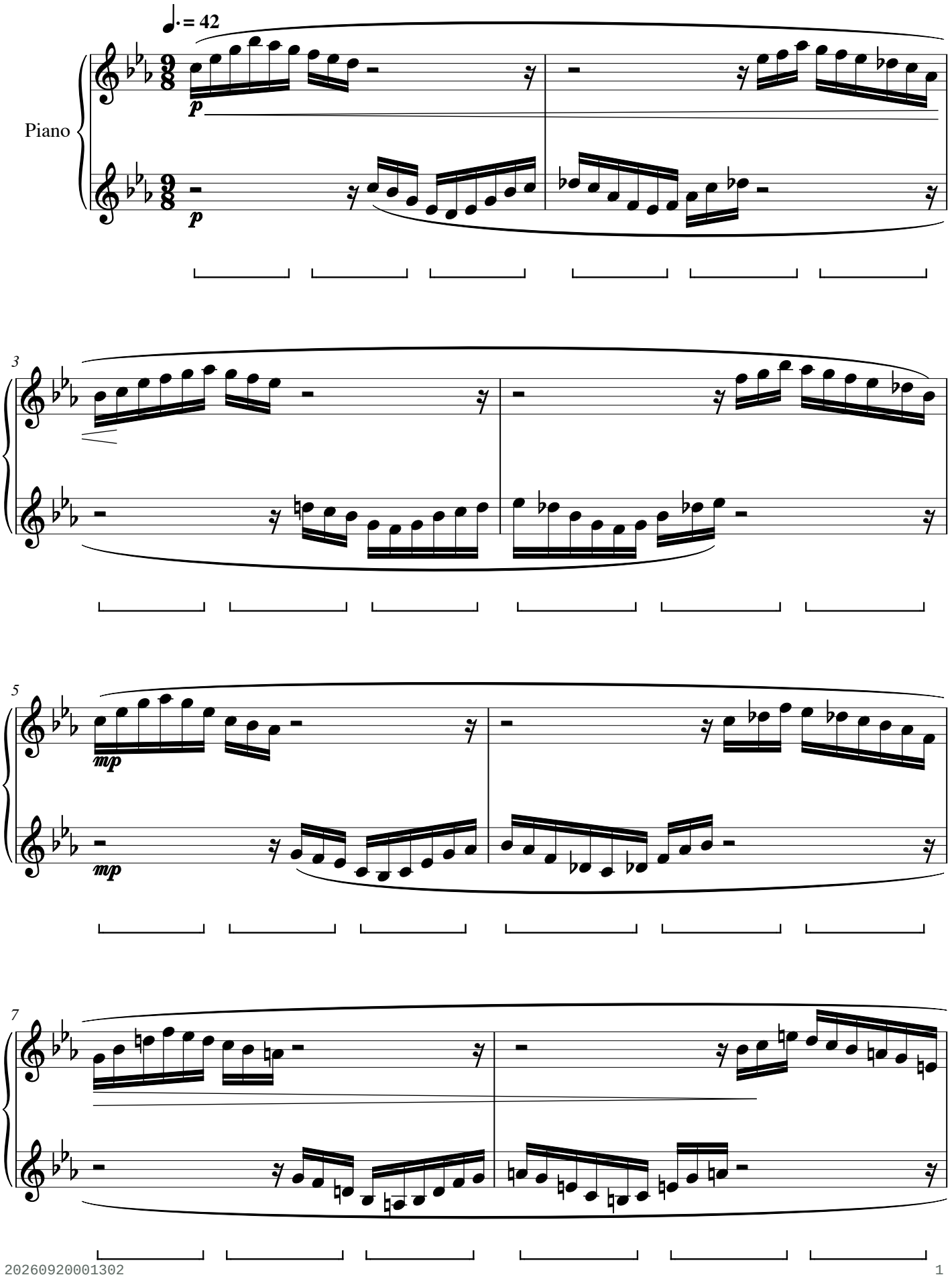

Yarrow Continuum

CWS Op. 362

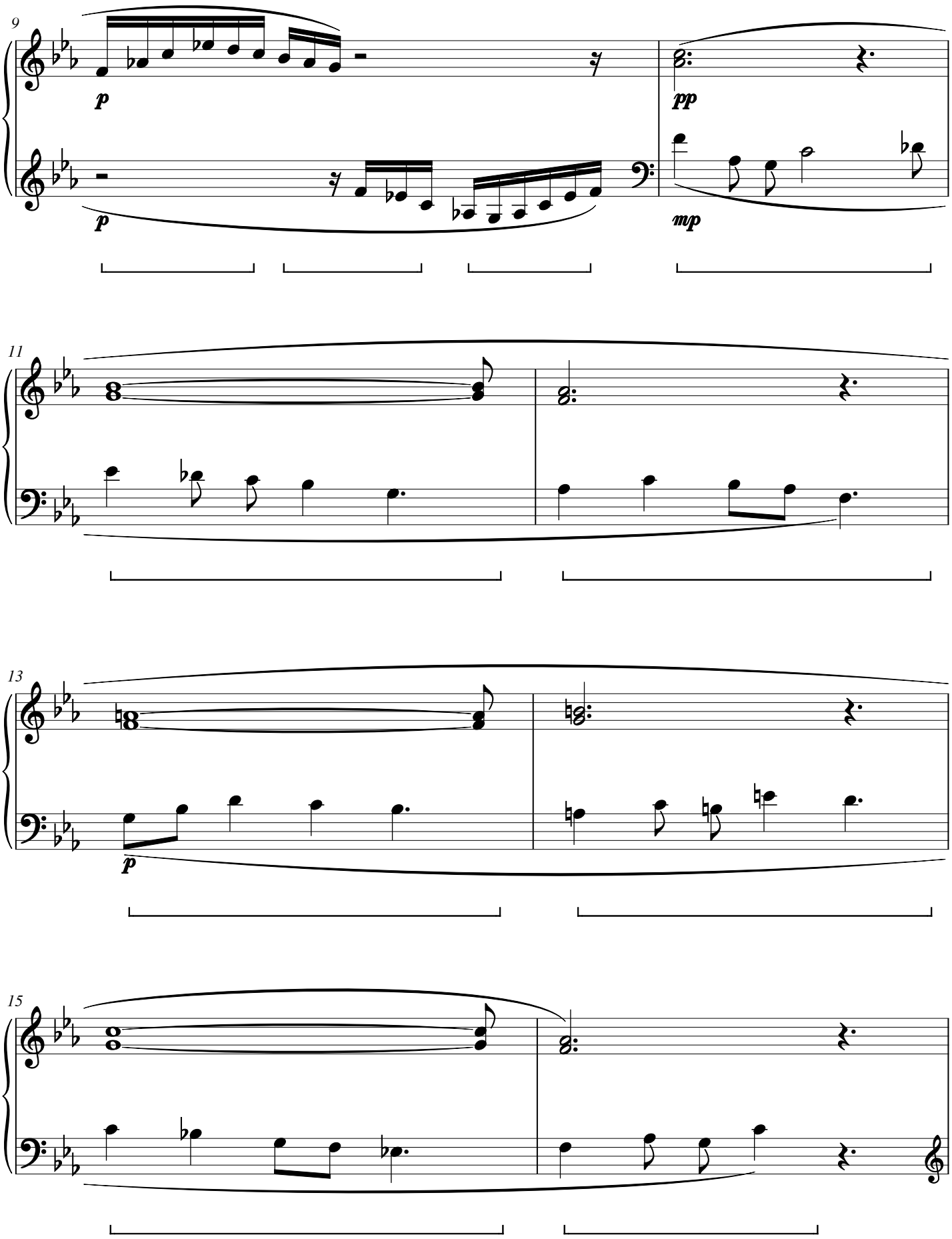

Yarrow Continuum

CWS Op. 362

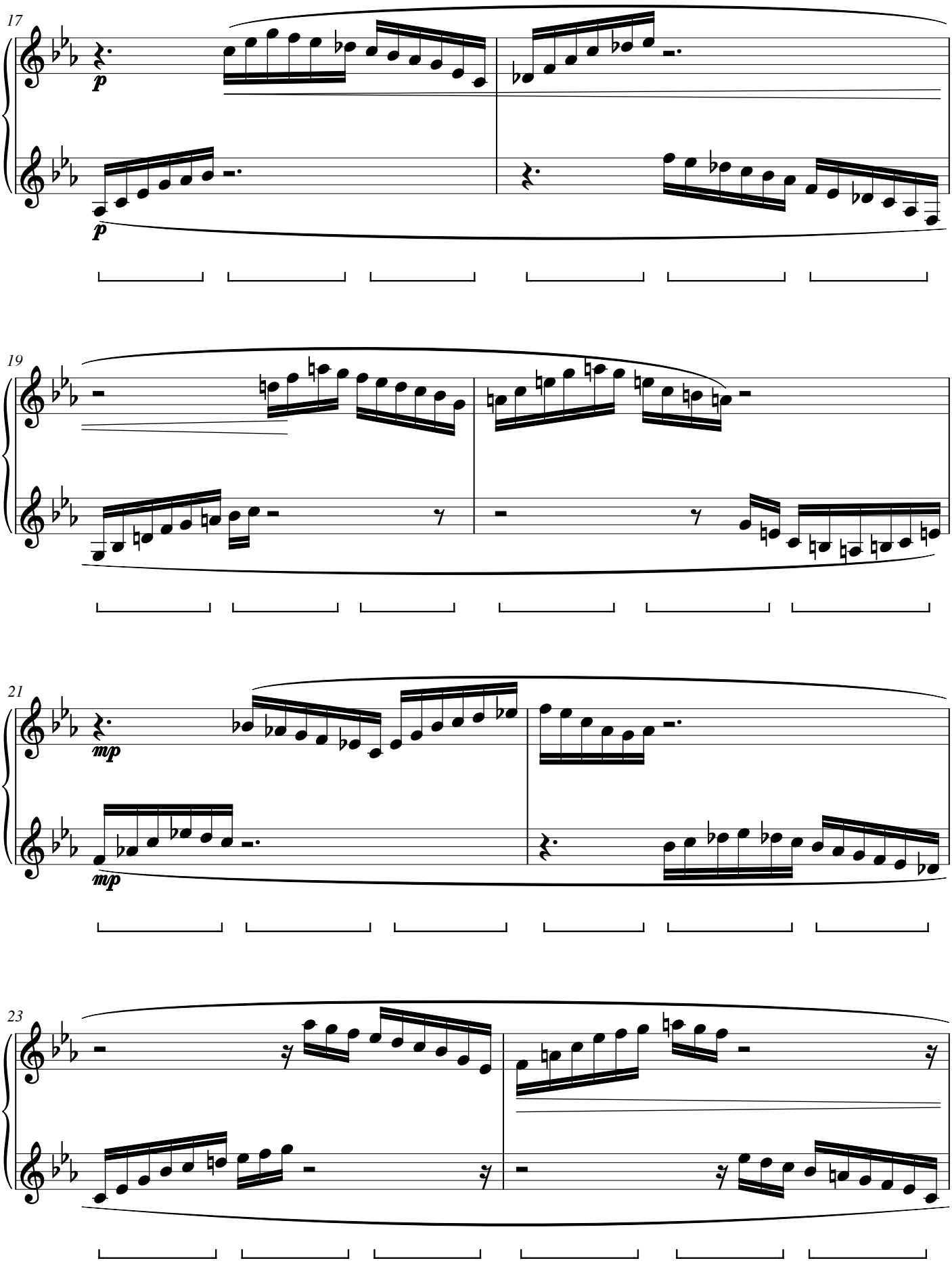

Yarrow Continuum

CWS Op. 362

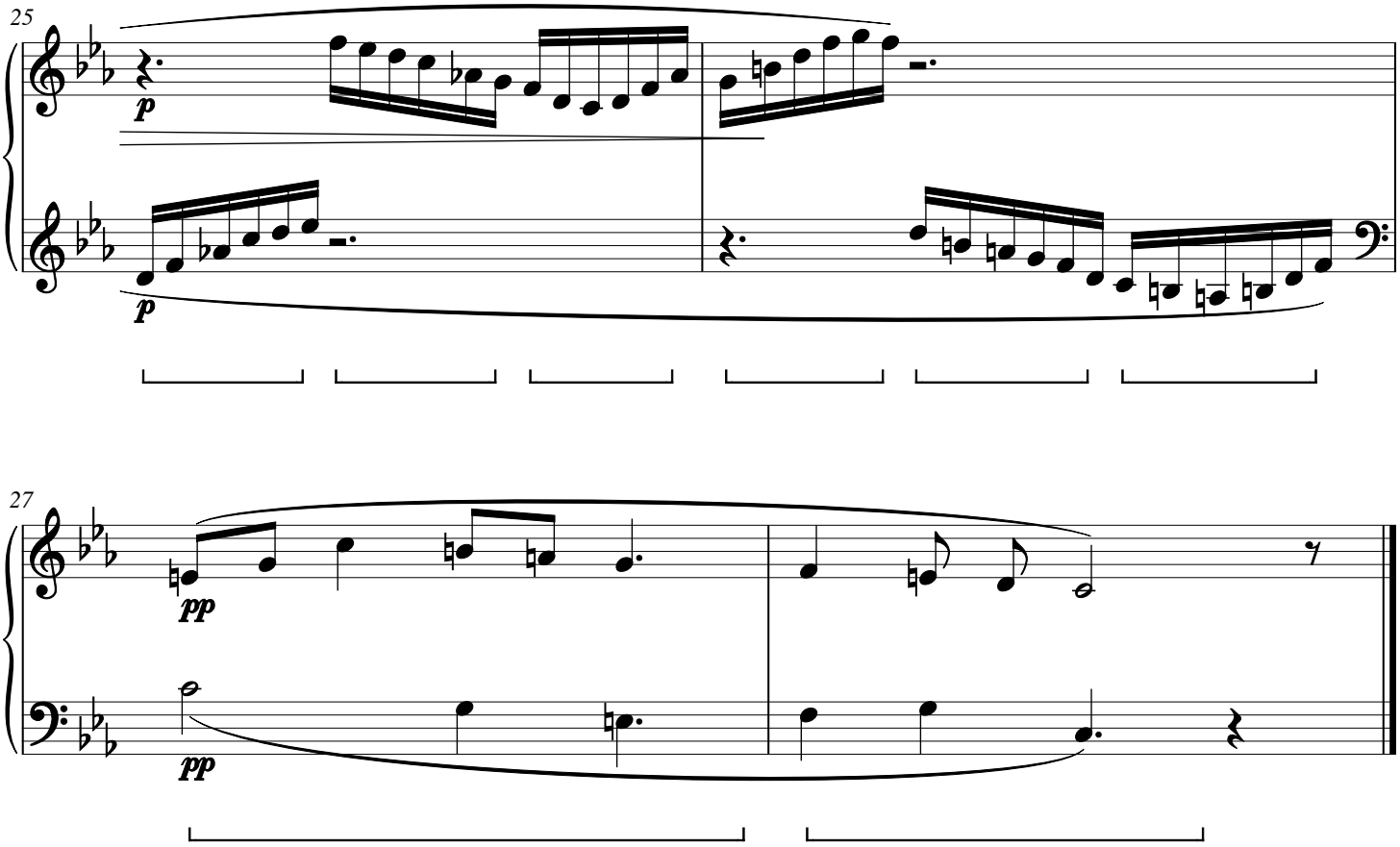

Laurel Inlay

CWS Op. 363

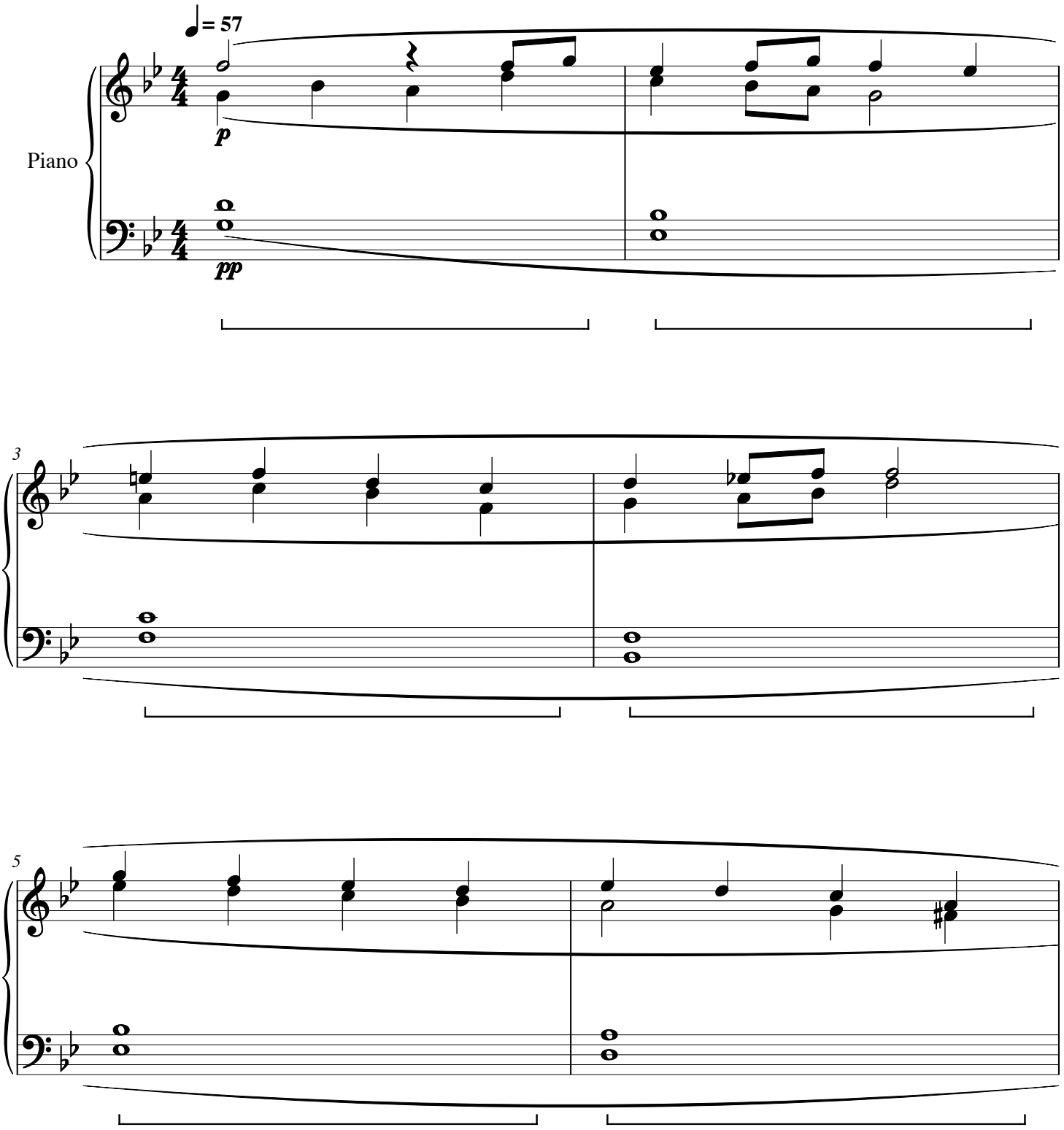

Laurel Inlay

CWS Op. 363

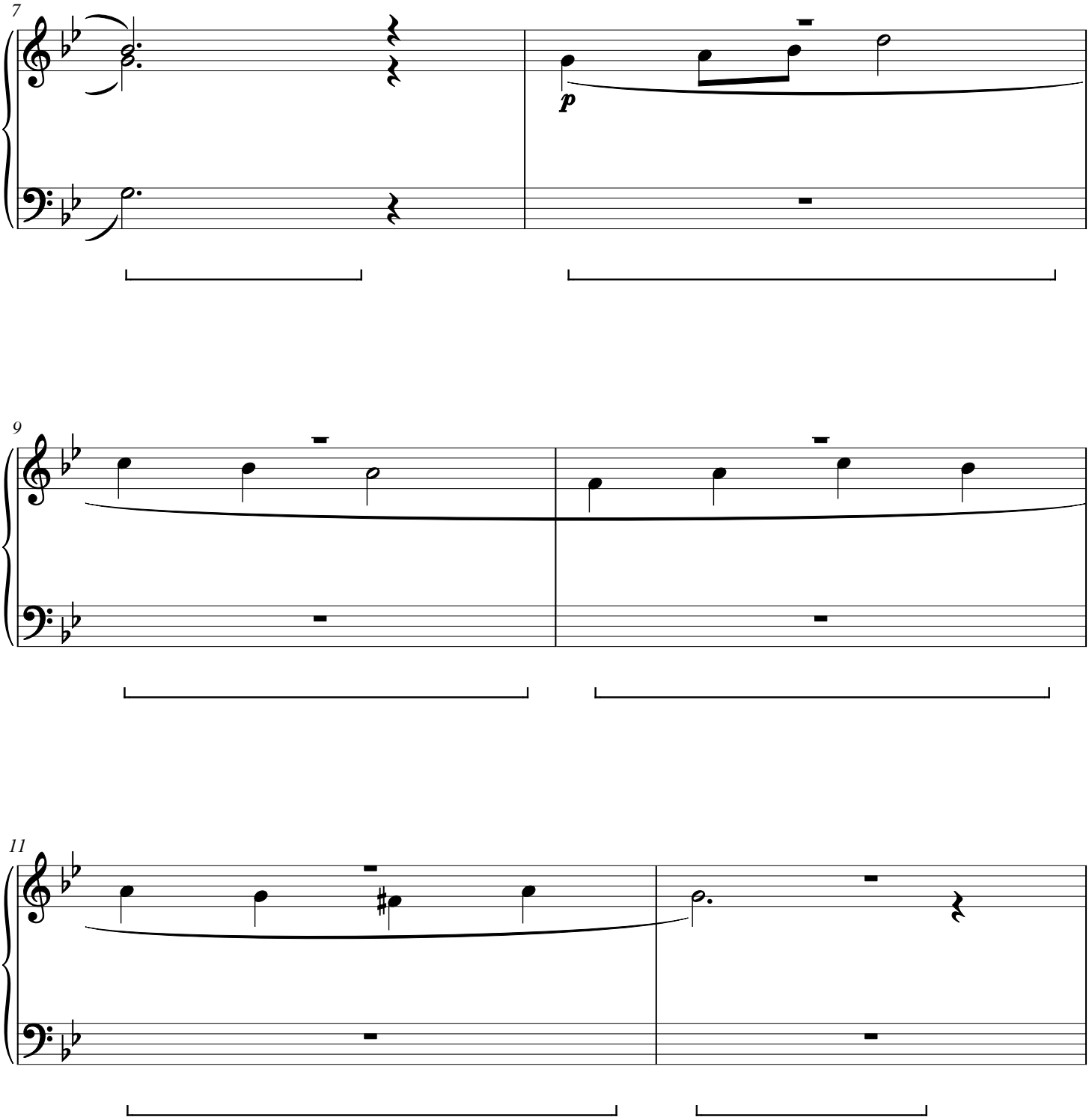

Laurel Inlay

CWS Op. 363

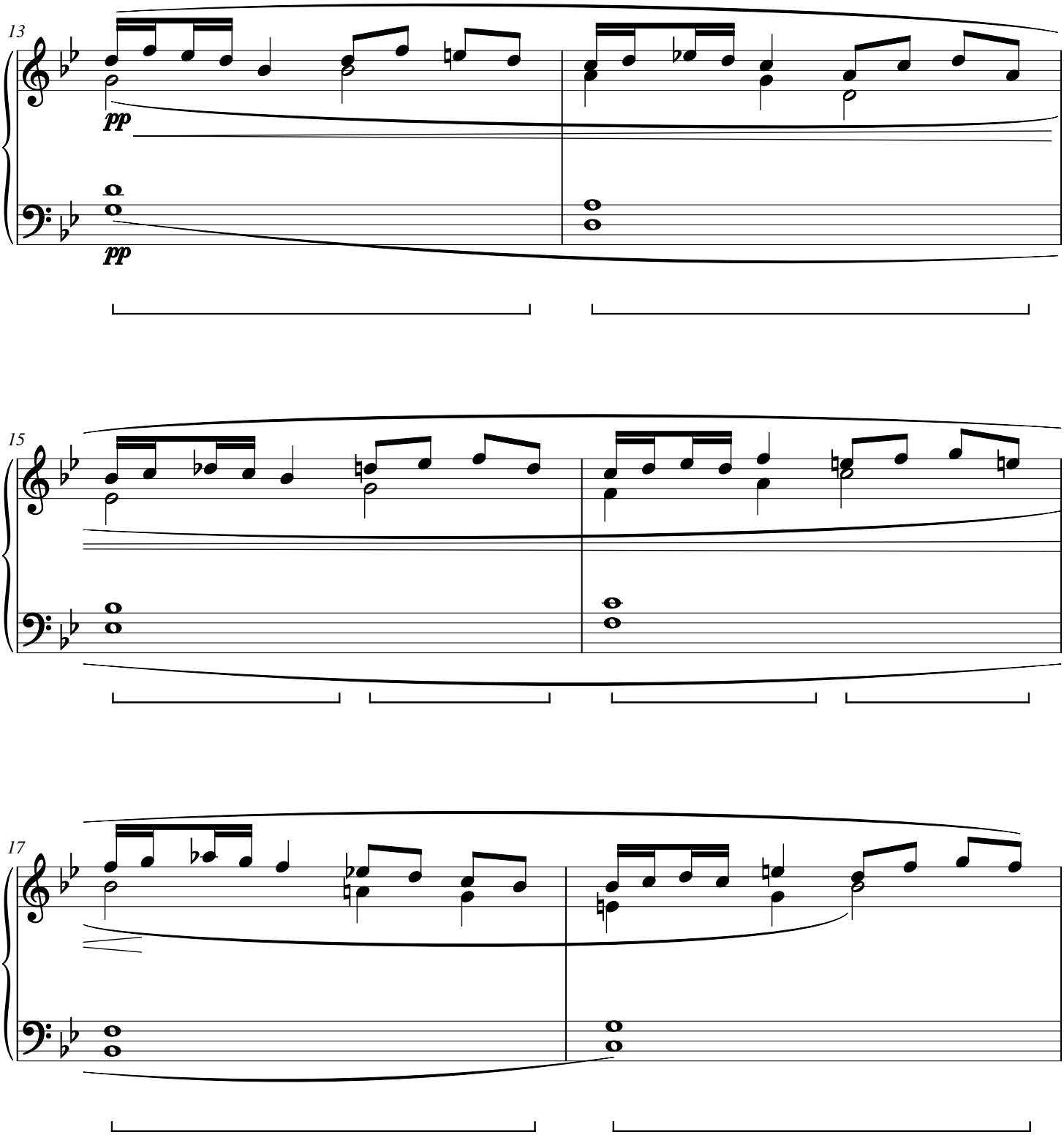

Laurel Inlay

CWS Op. 363

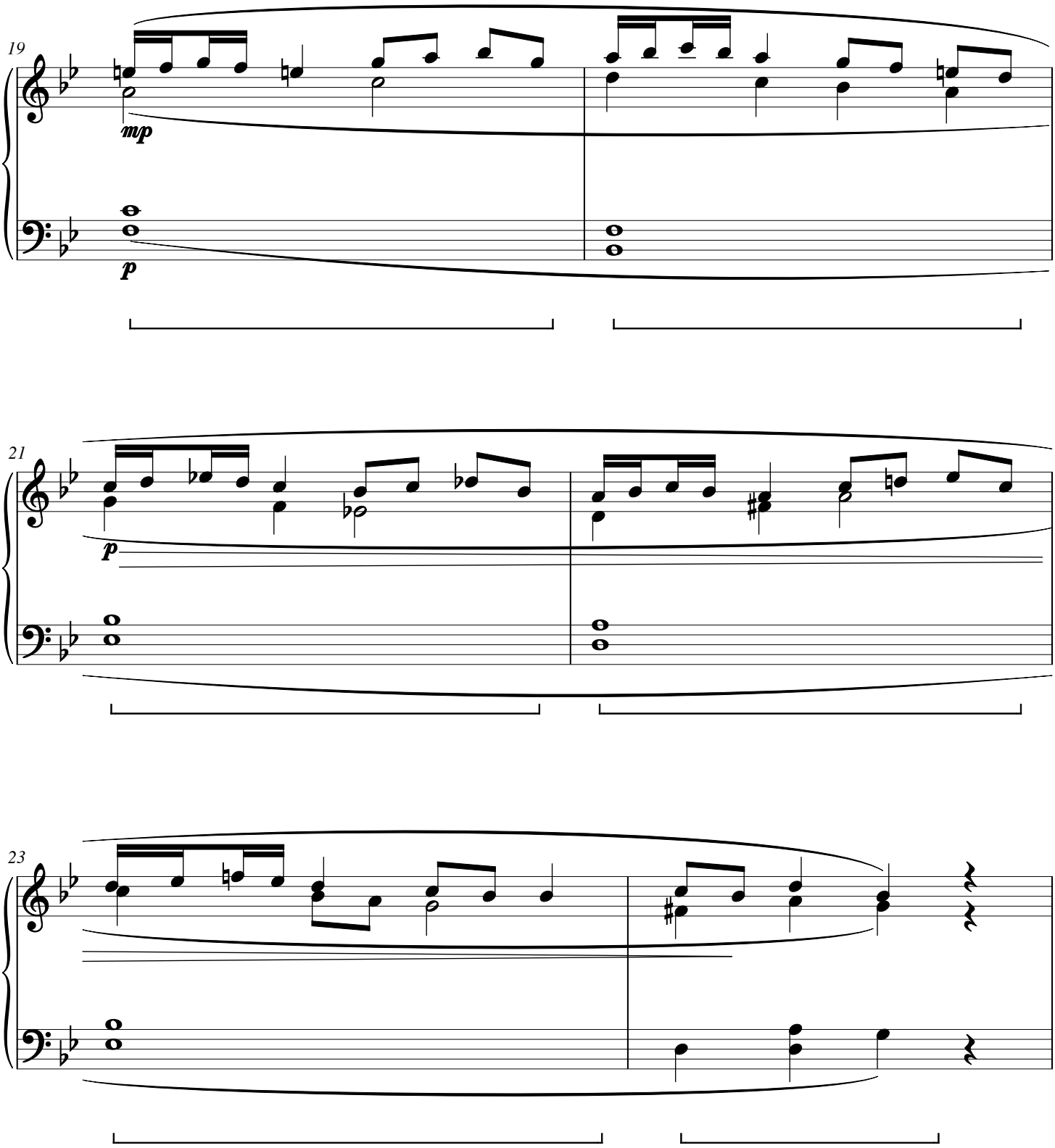

Laurel Inlay

CWS Op. 363

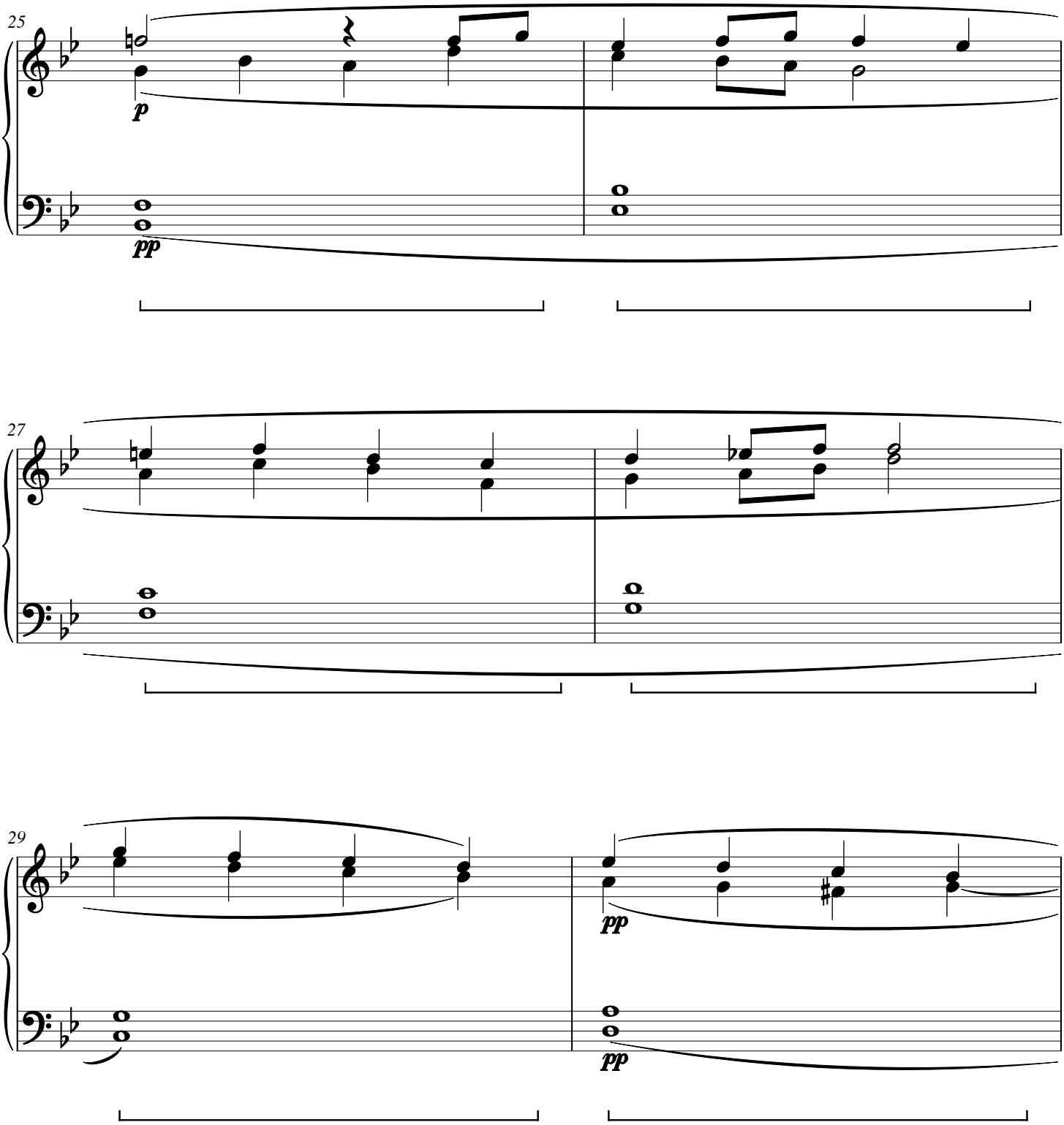

Laurel Inlay

CWS Op. 363

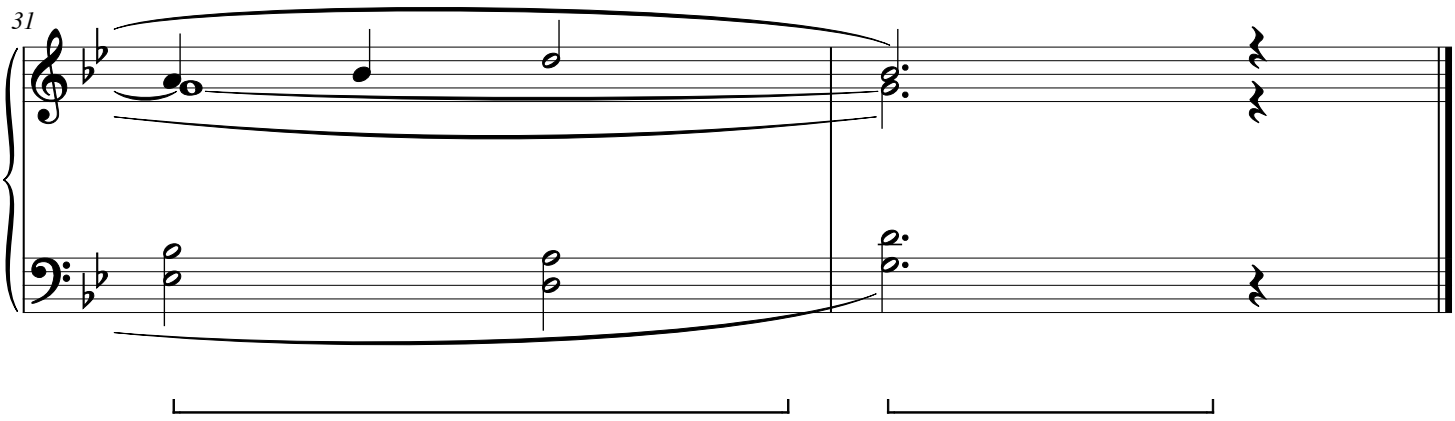

Heather Murmur

CWS Op. 364

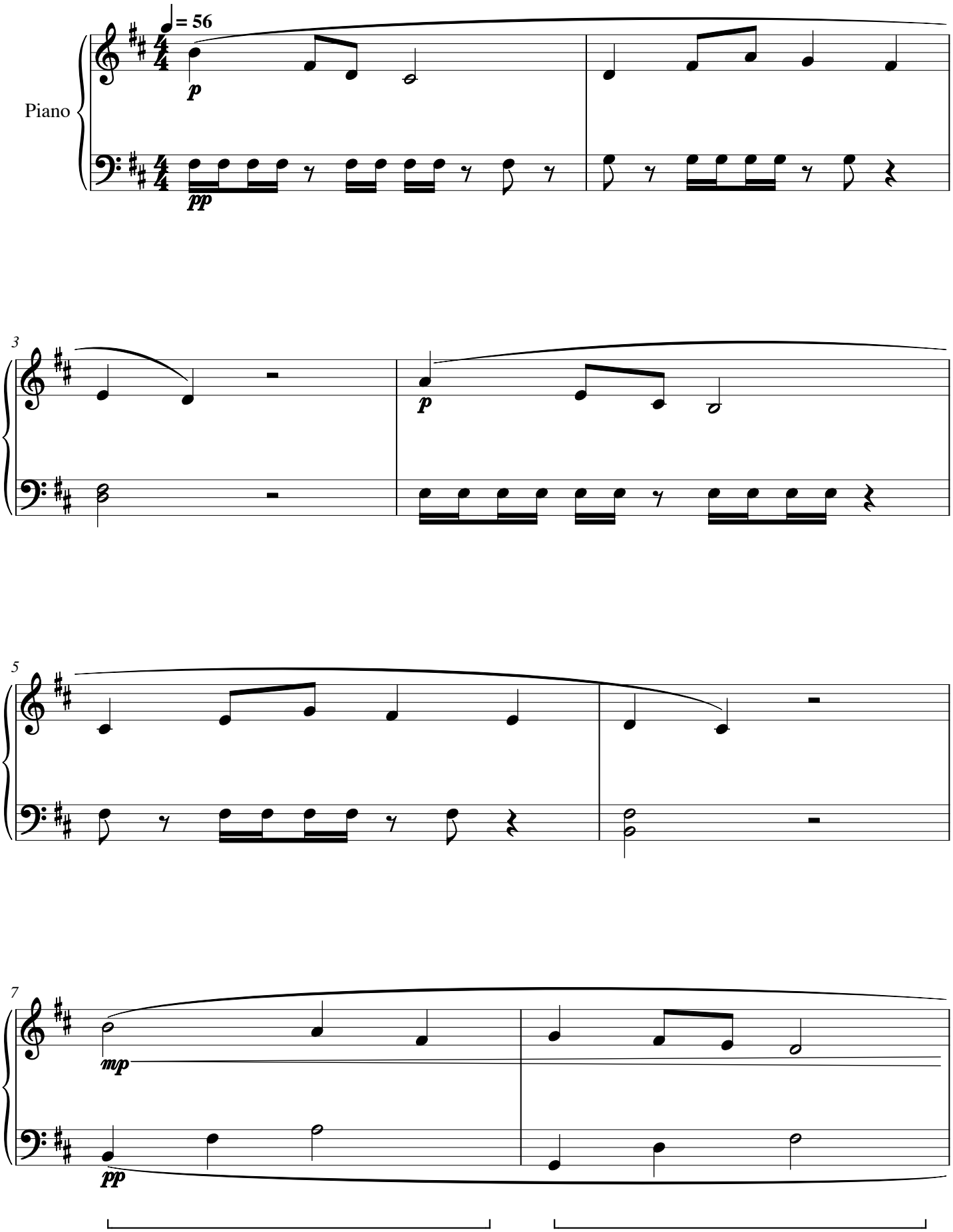

Heather Murmur

CWS Op. 364

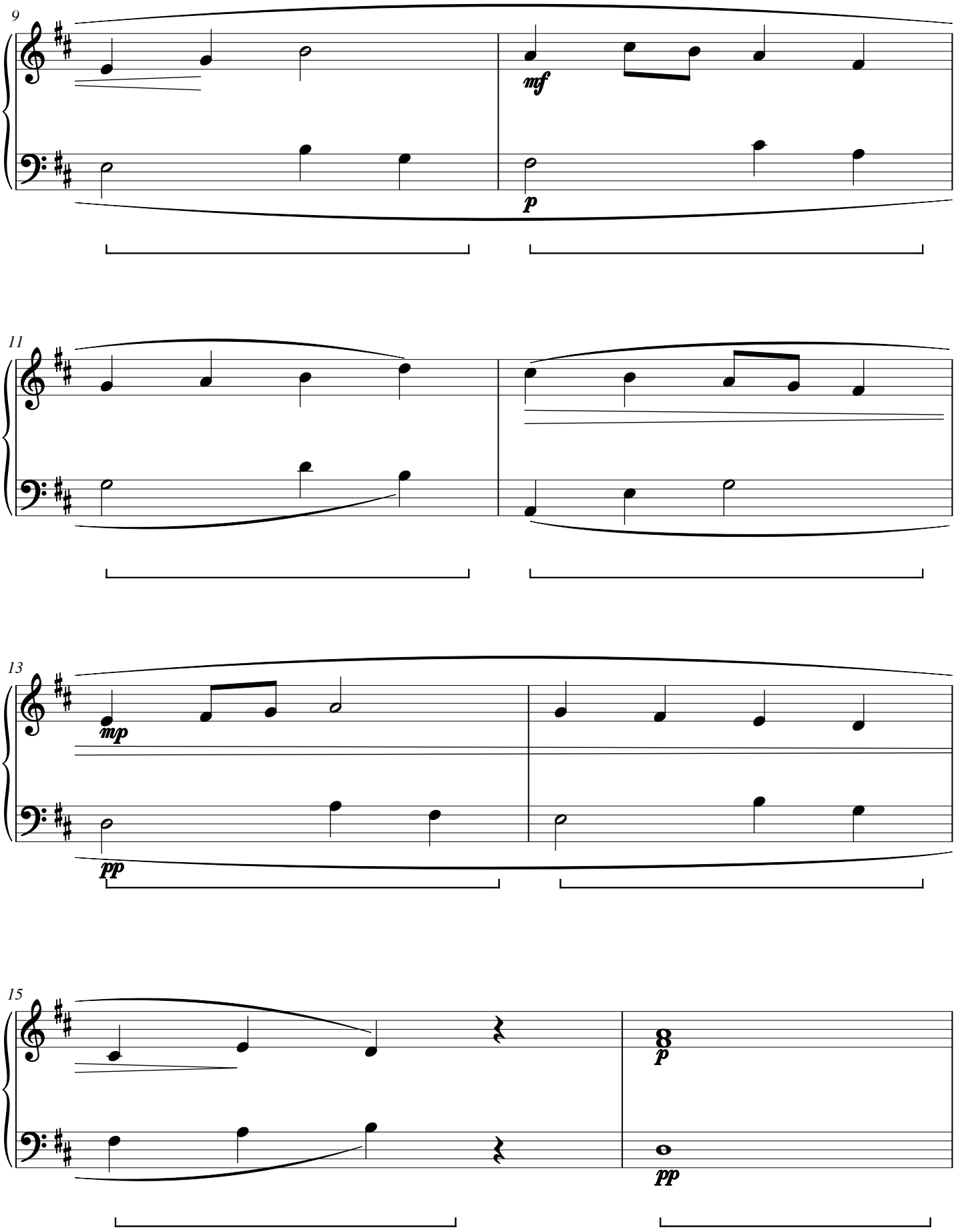

Heather Murmur

CWS Op. 364

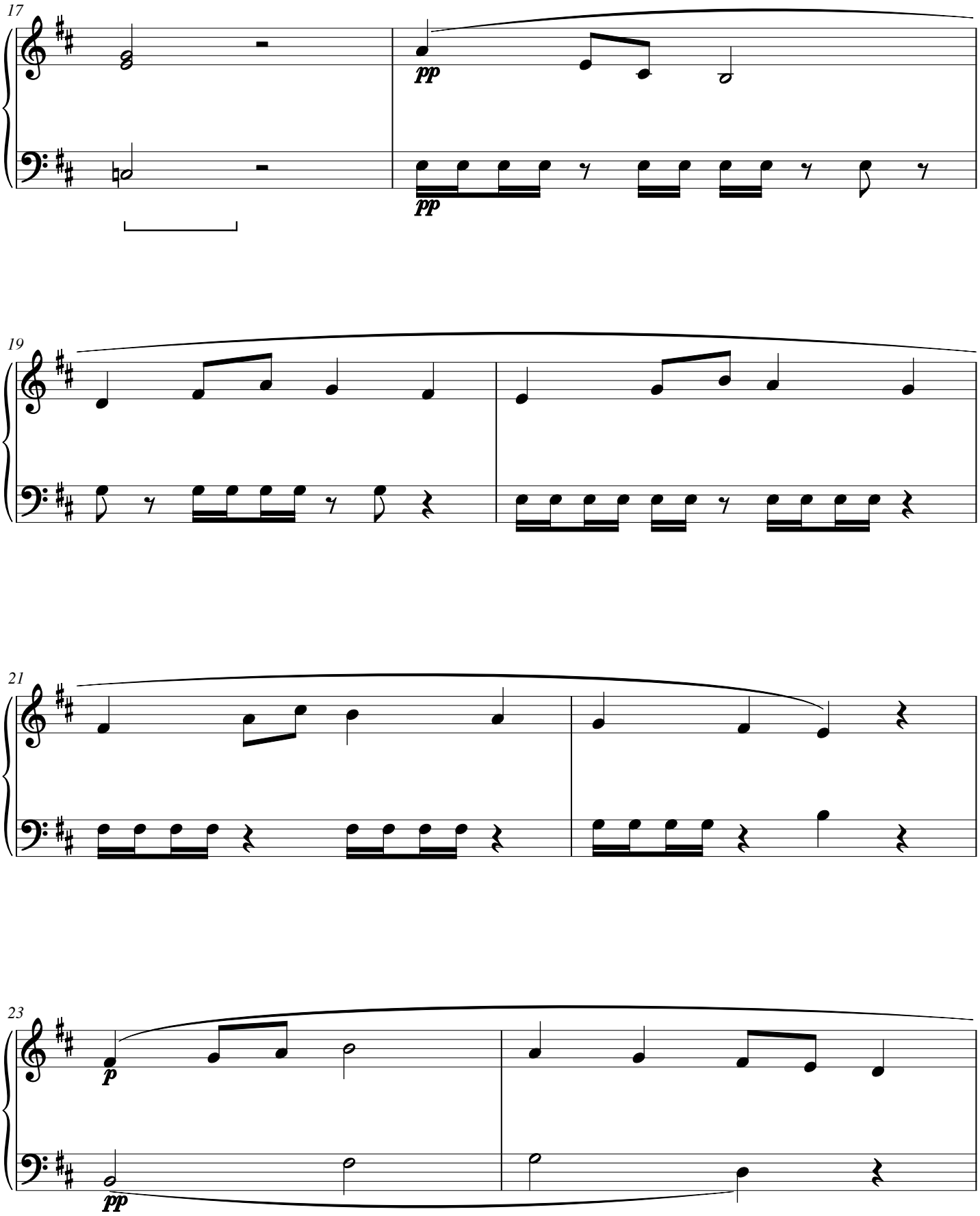

Heather Murmur

CWS Op. 364

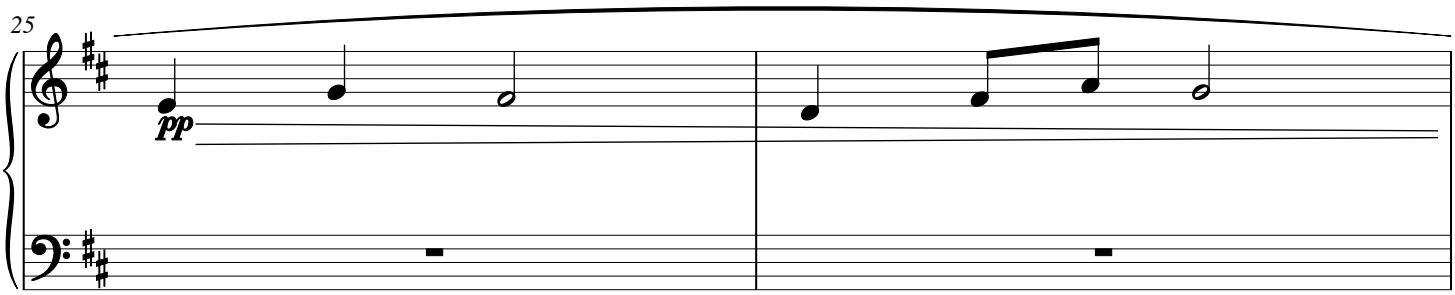

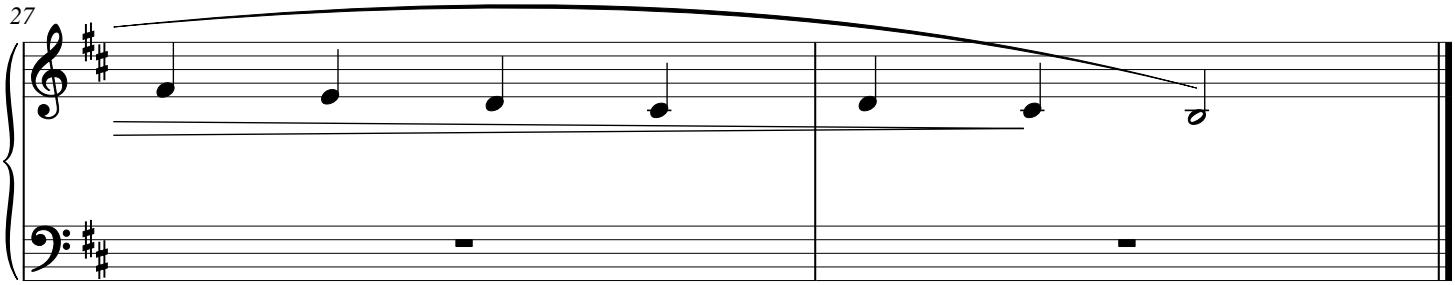

Magnolia Equilibrium

CWS Op. 365

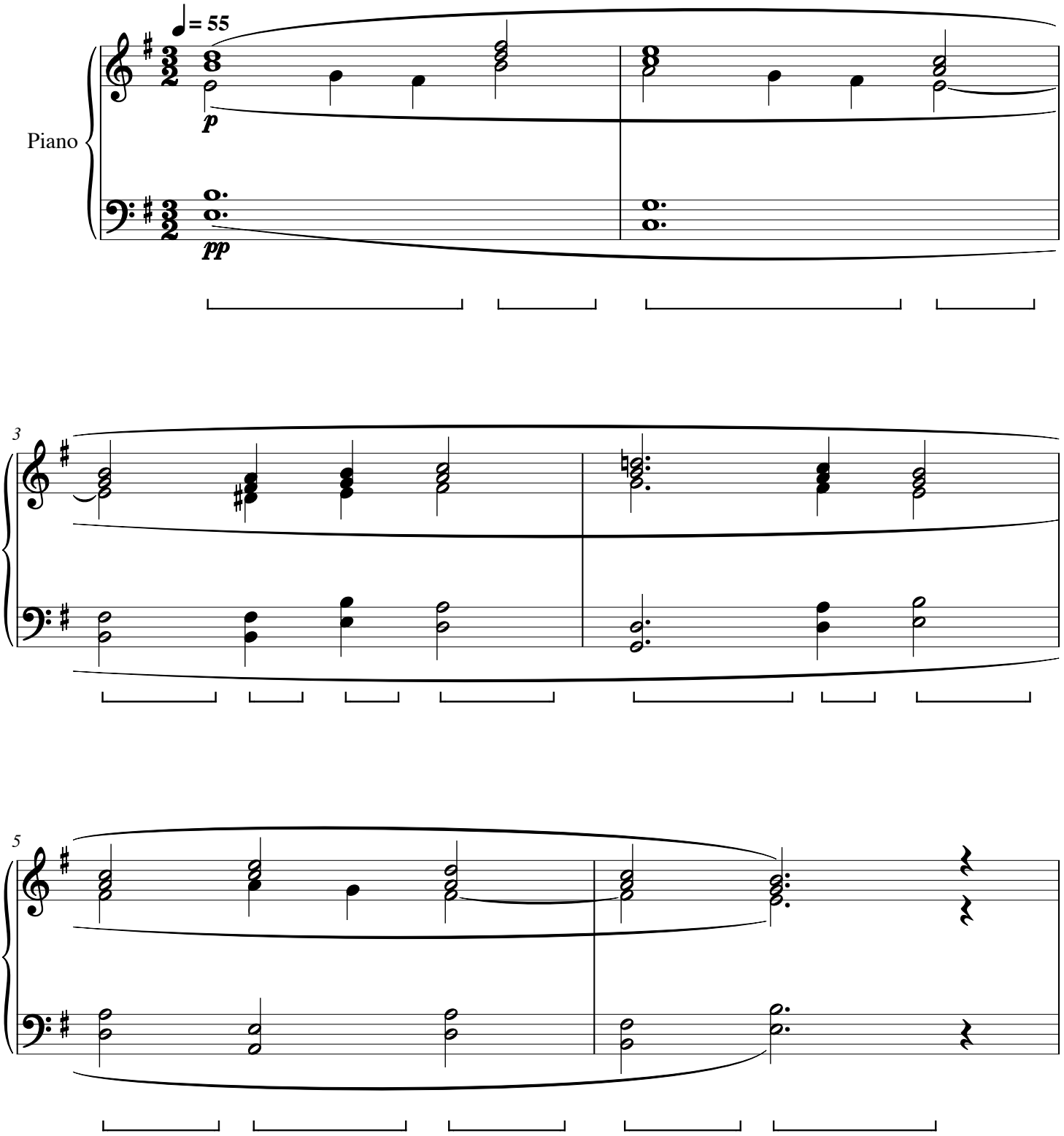

Magnolia Equilibrium

CWS Op. 365

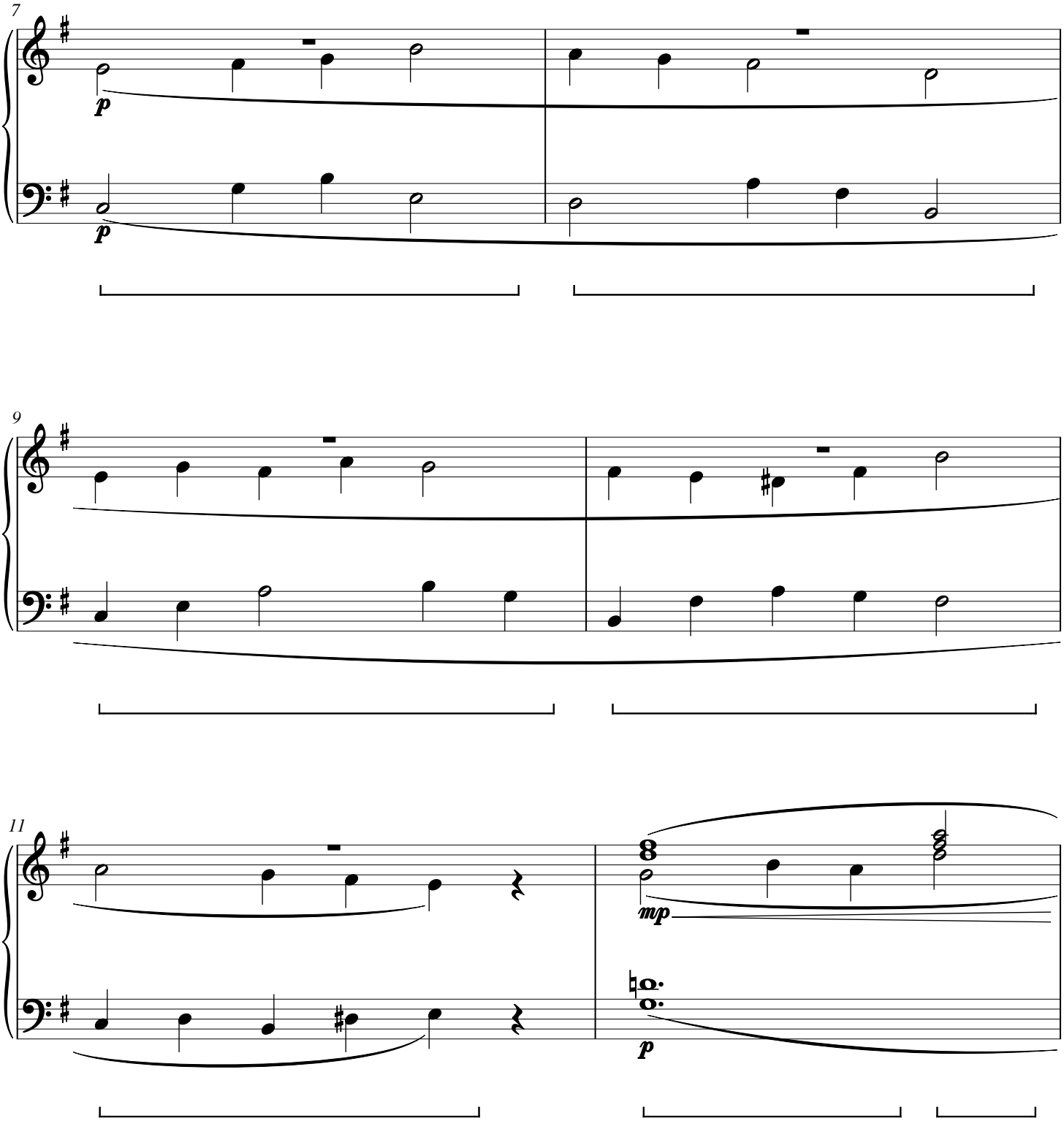

Magnolia Equilibrium

CWS Op. 365

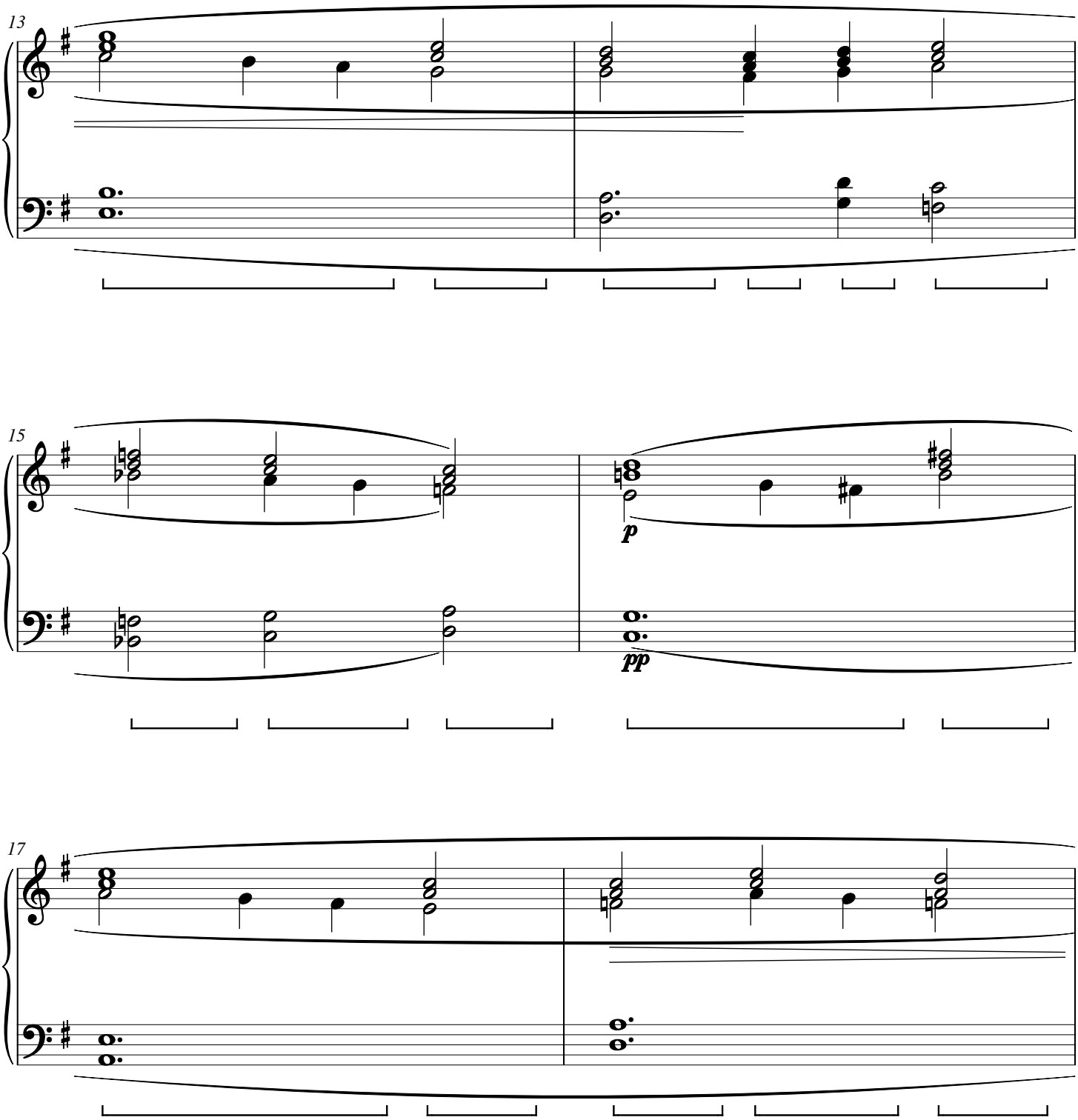

Magnolia Equilibrium

CWS Op. 365

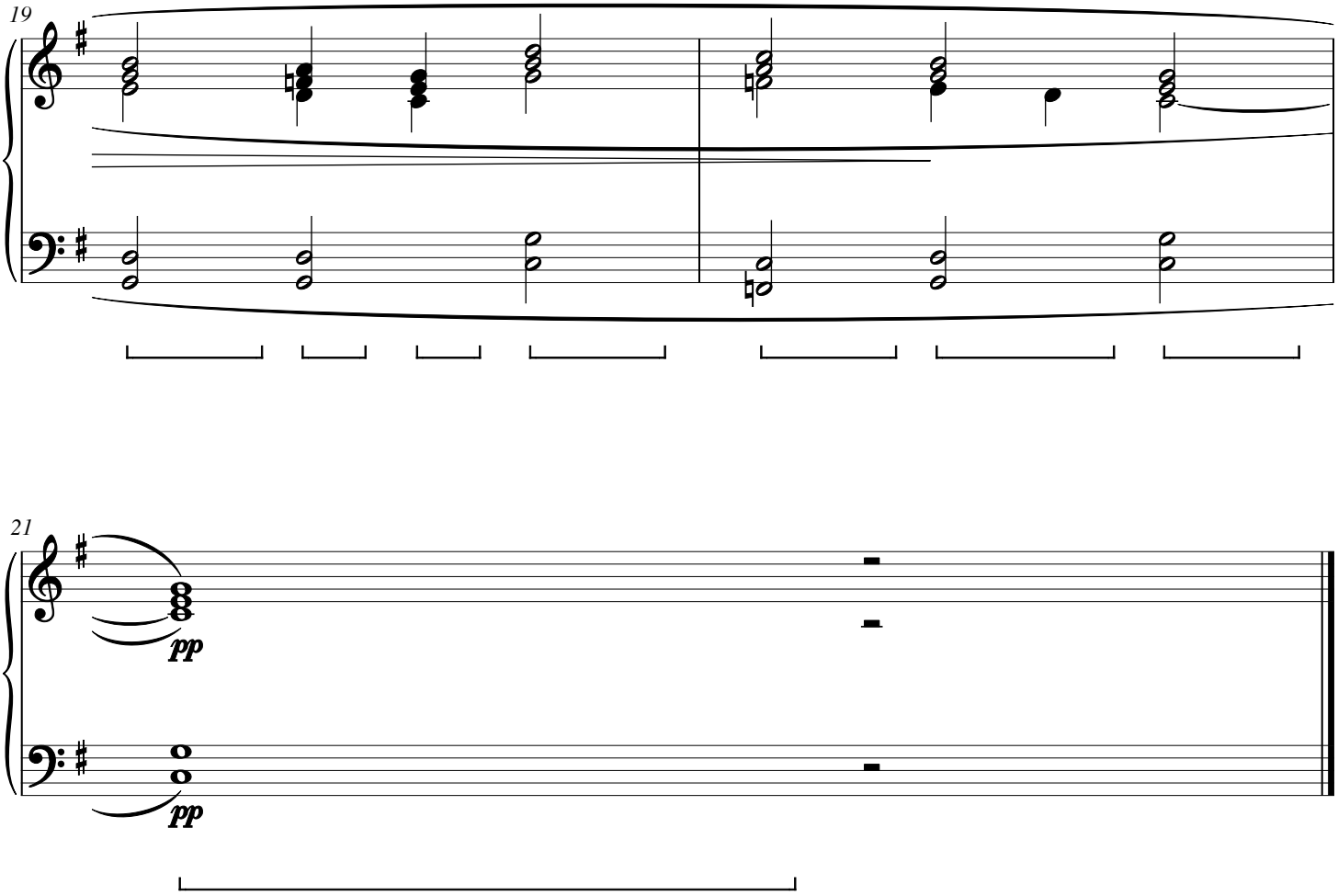

Bramble Traverse

CWS Op. 366

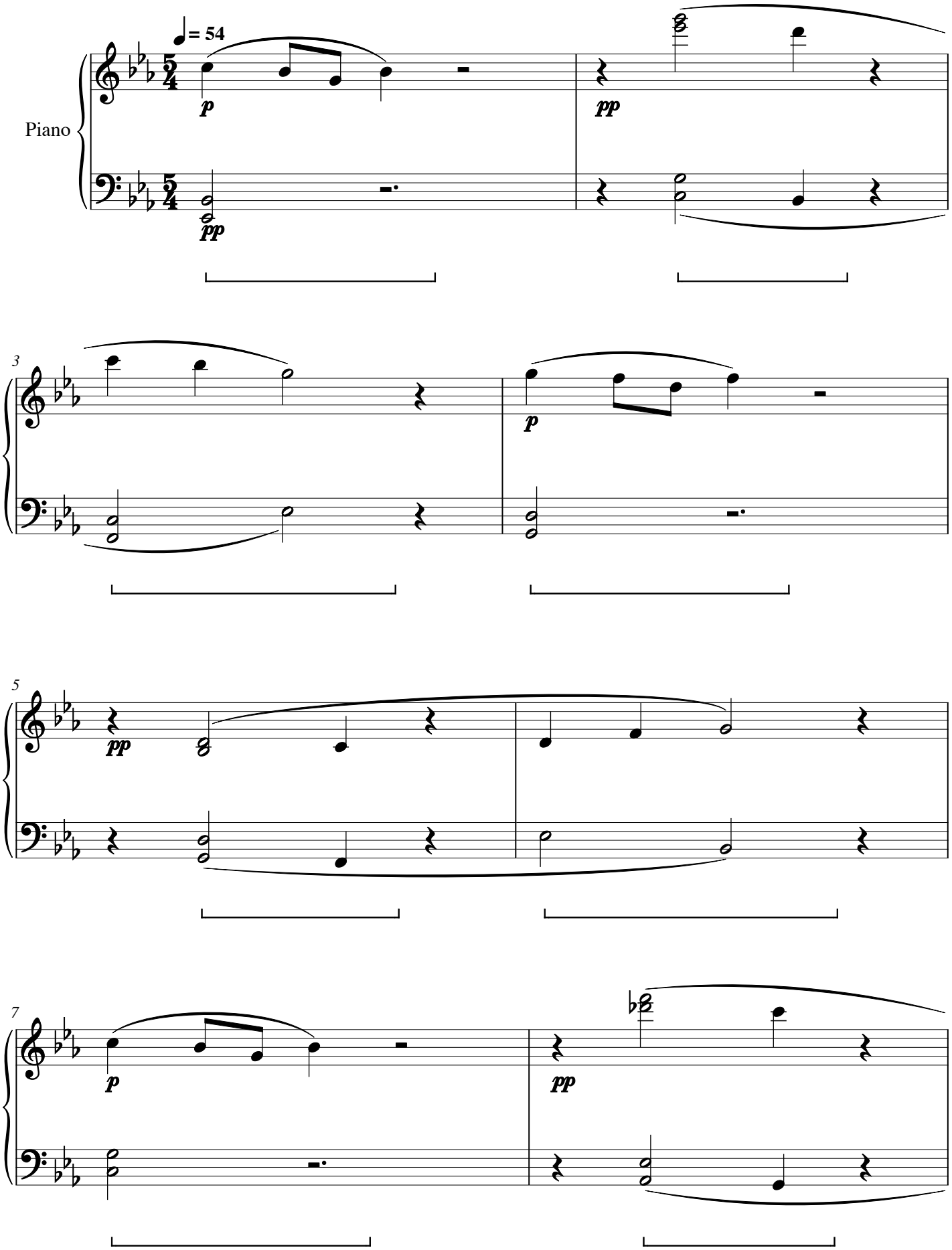

Bramble Traverse

CWS Op. 366

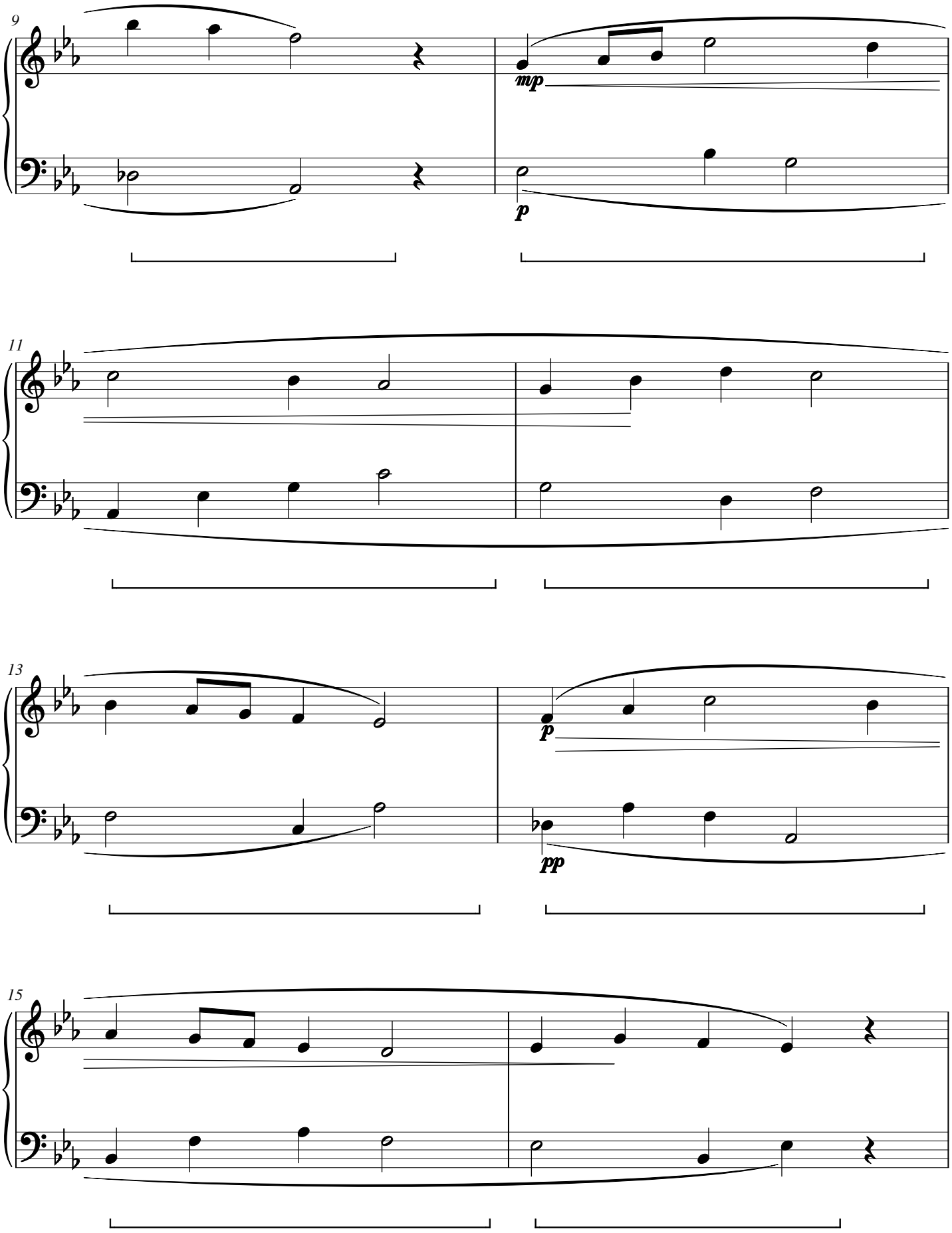

Bramble Traverse

CWS Op. 366

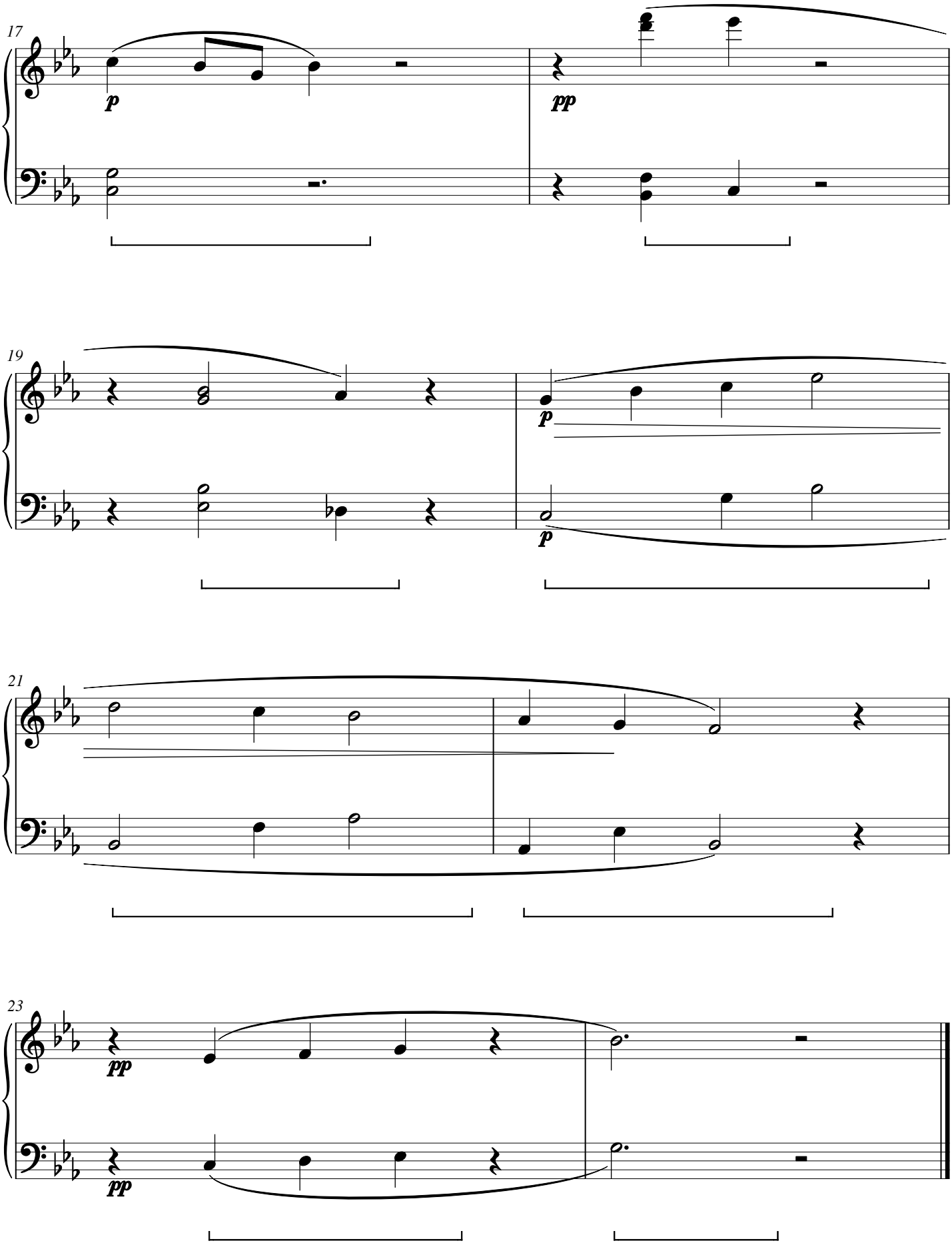

Marigold Undersong

CWS Op. 367

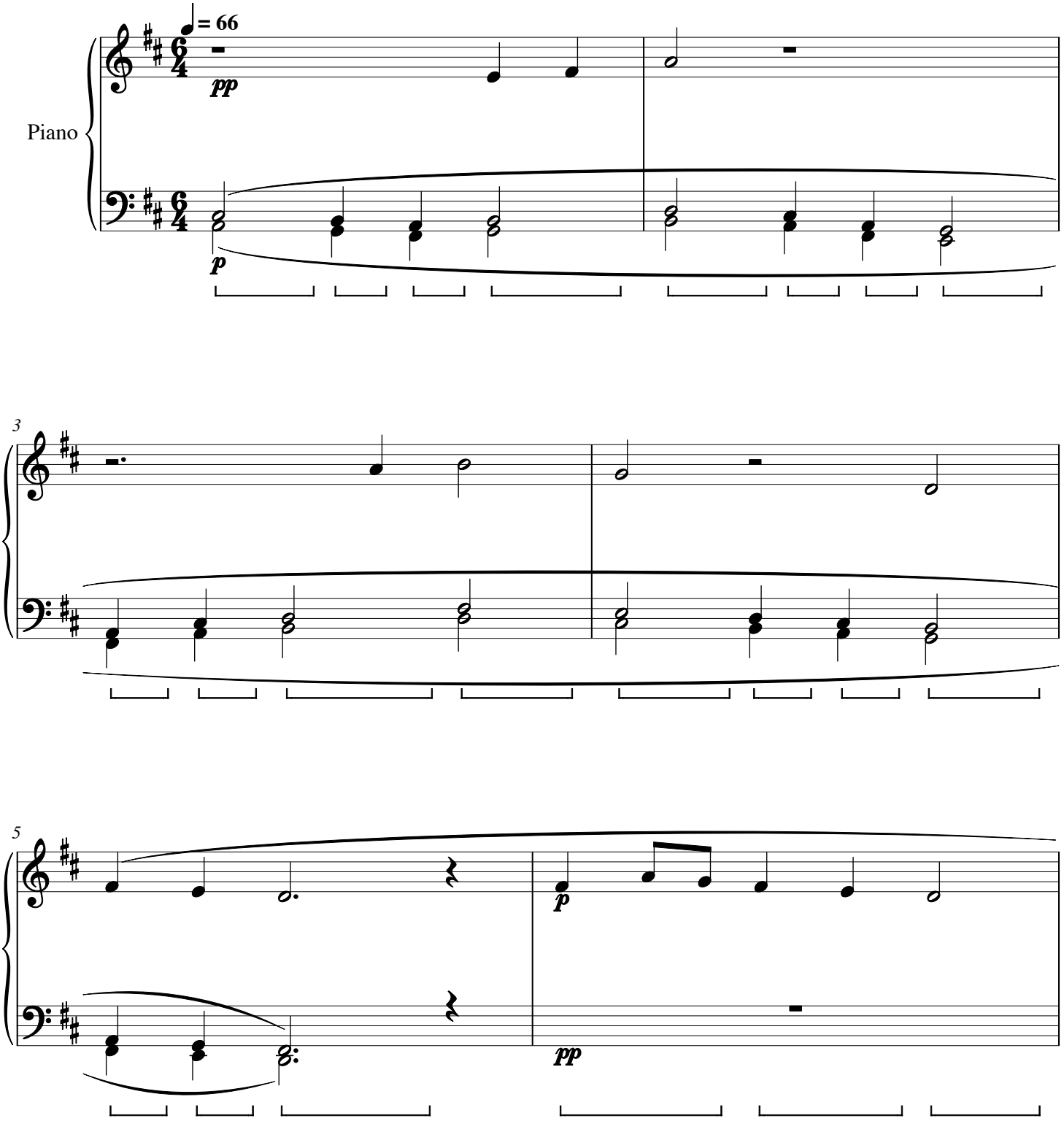

Marigold Undersong

CWS Op. 367

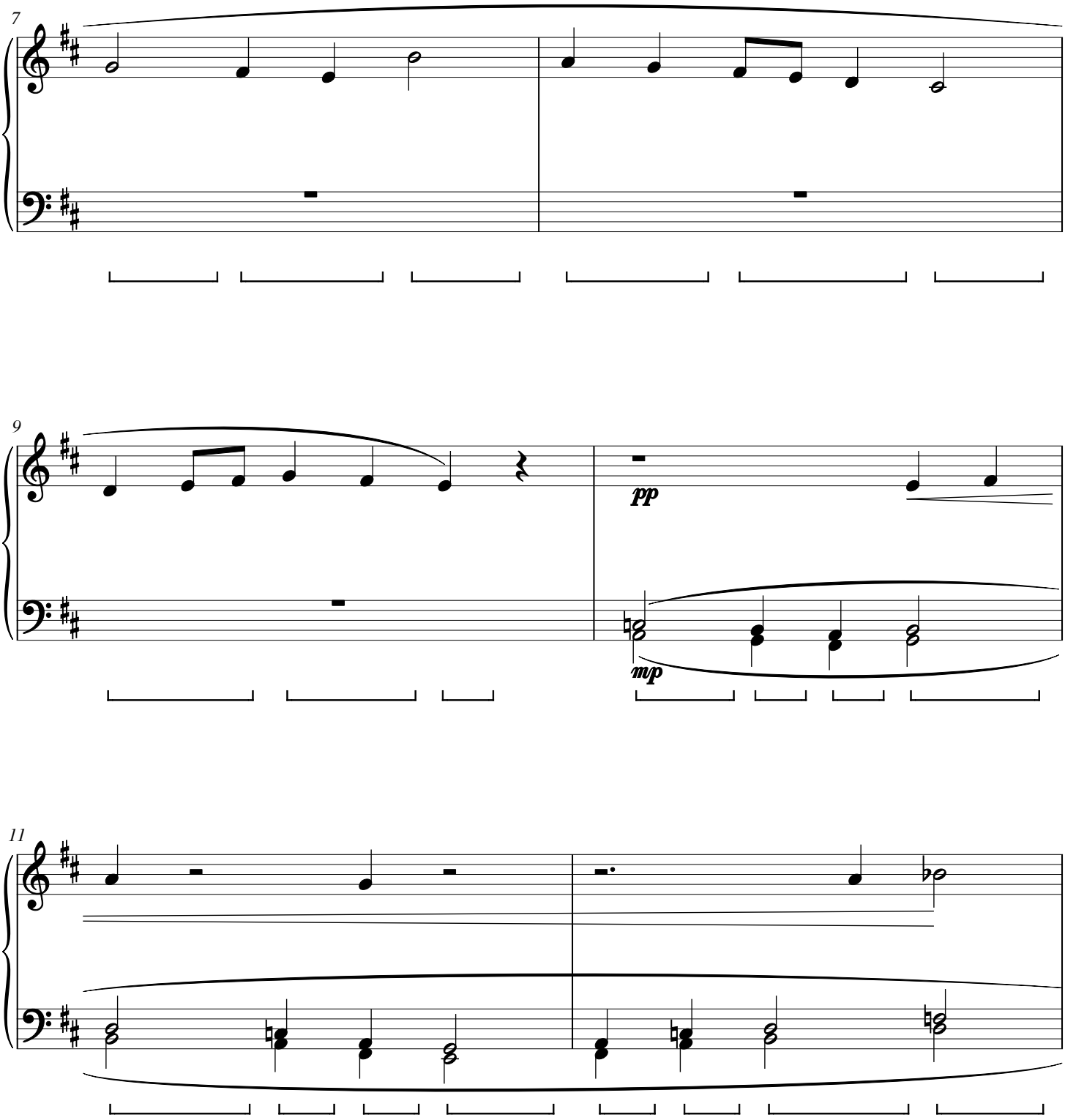

Marigold Undersong

CWS Op. 367

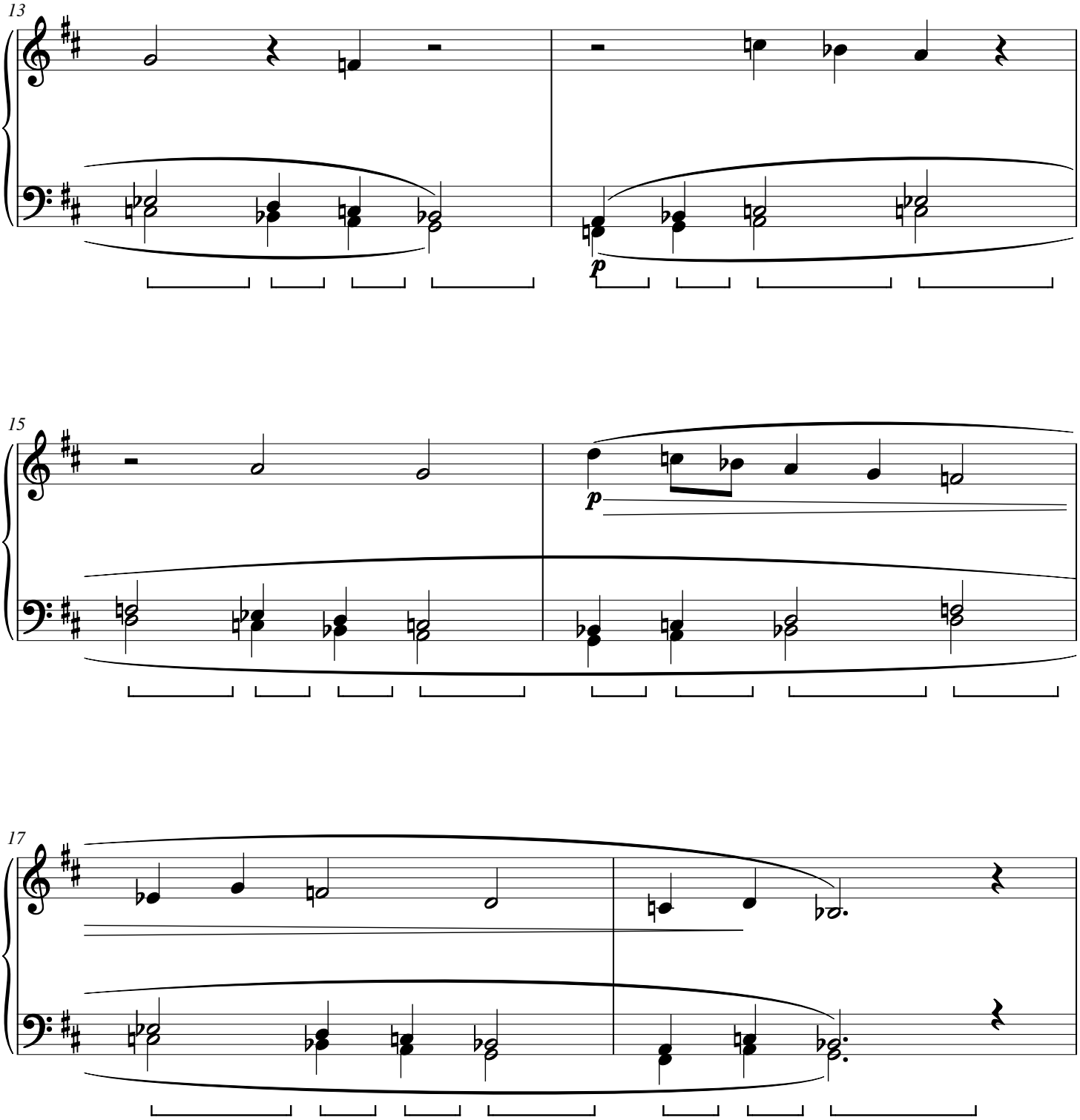

Marigold Undersong

CWS Op. 367

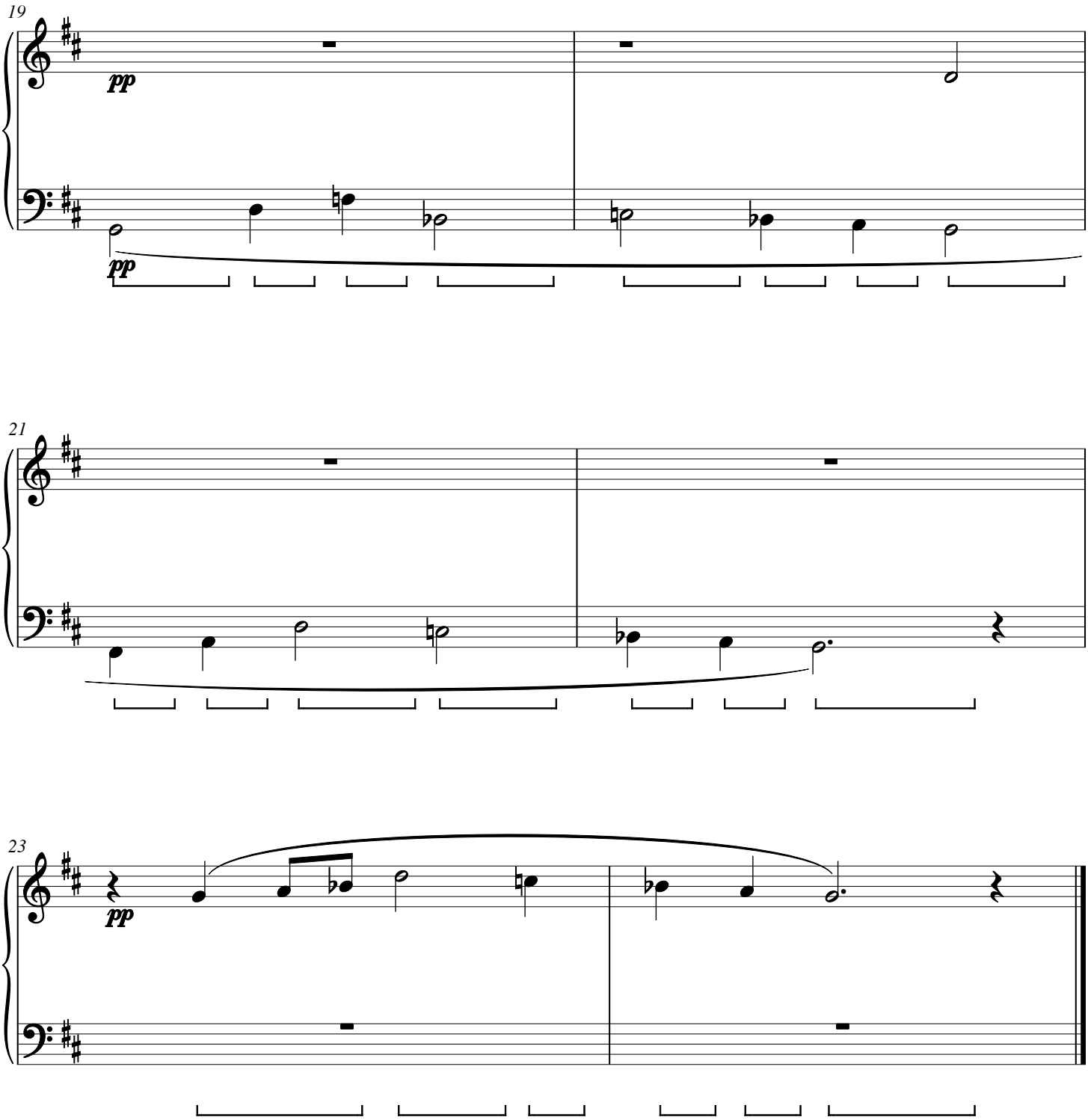

Juniper Undulation

CWS Op. 368

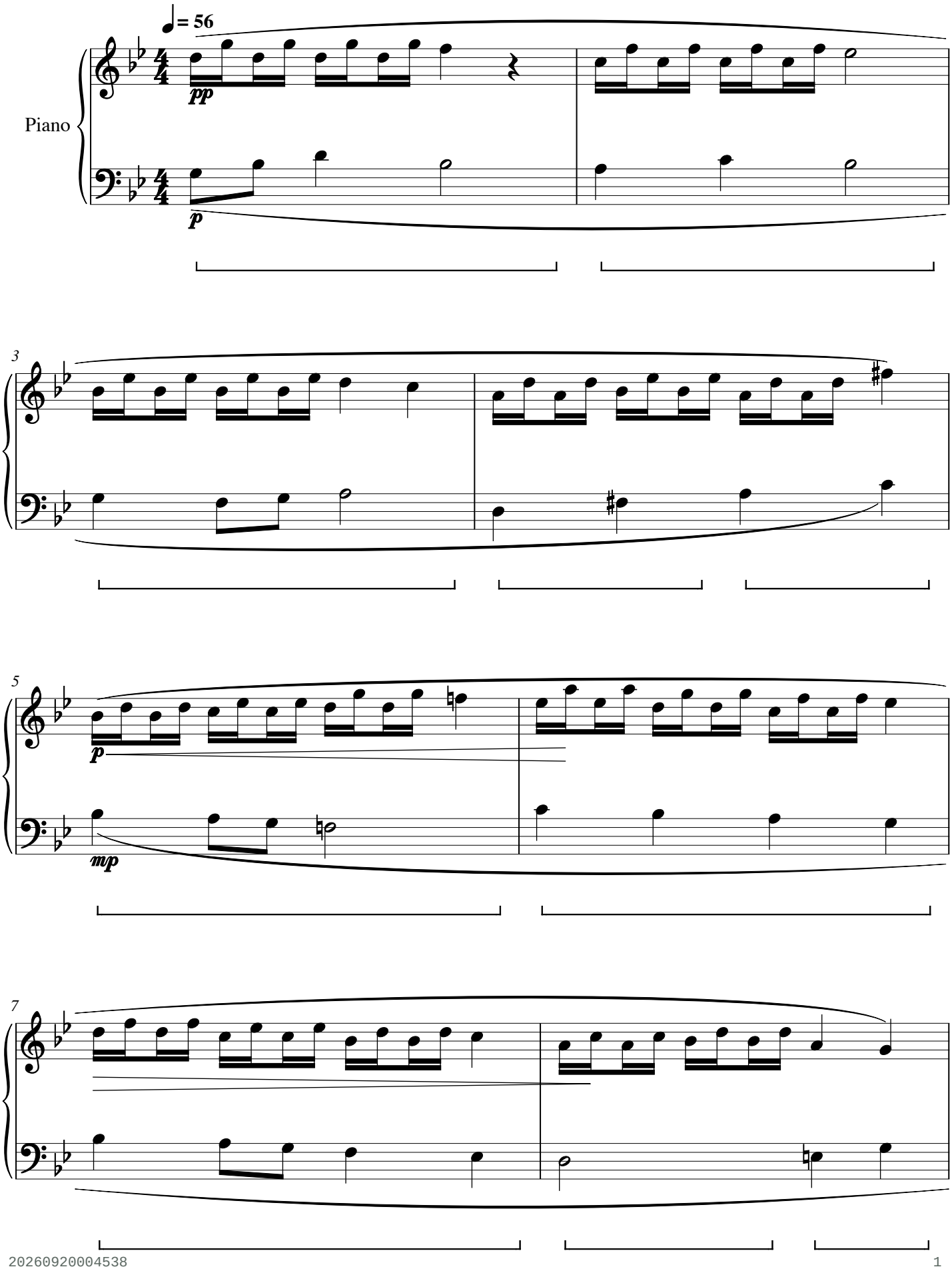

Juniper Undulation

CWS Op. 368

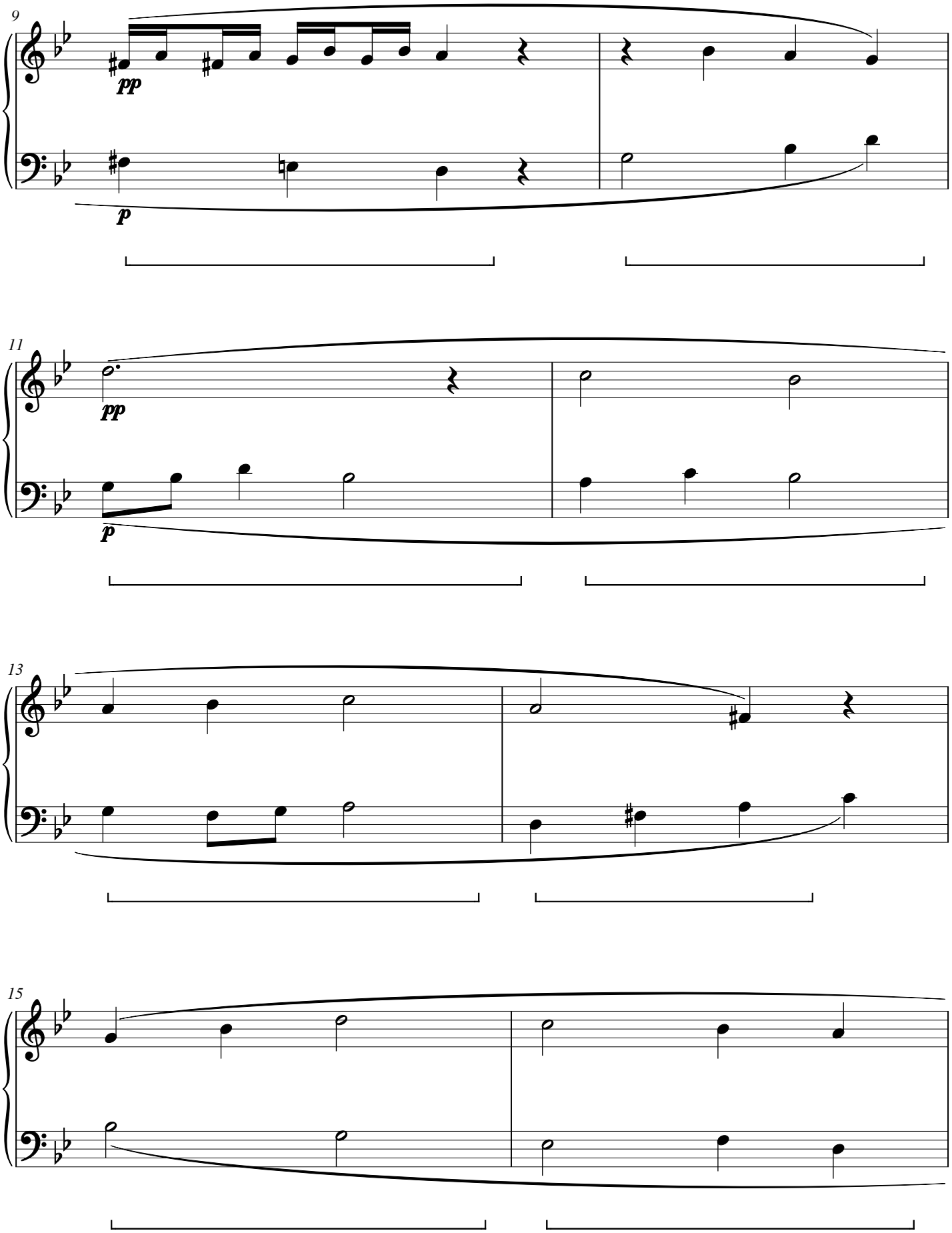

Juniper Undulation

CWS Op. 368

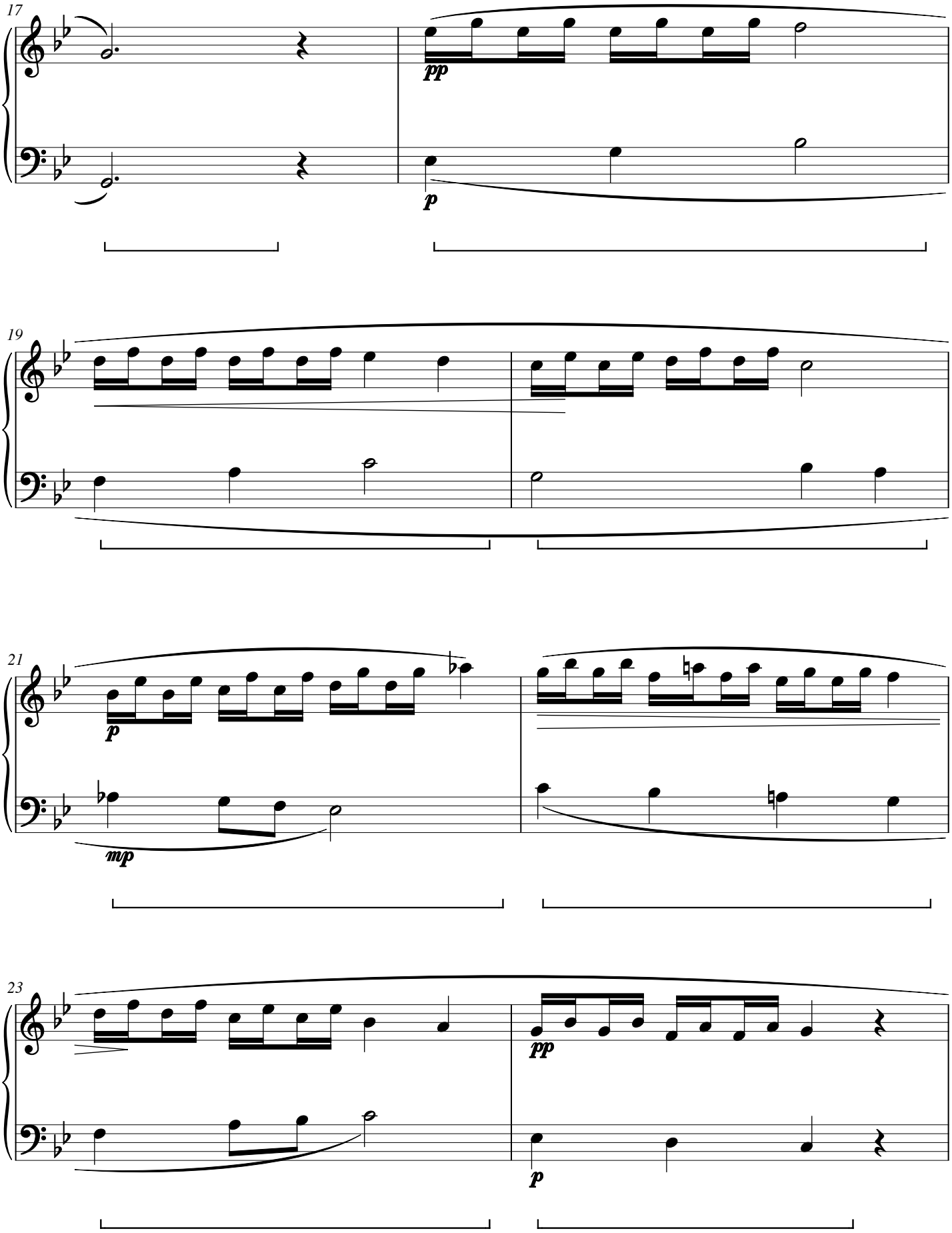

Juniper Undulation
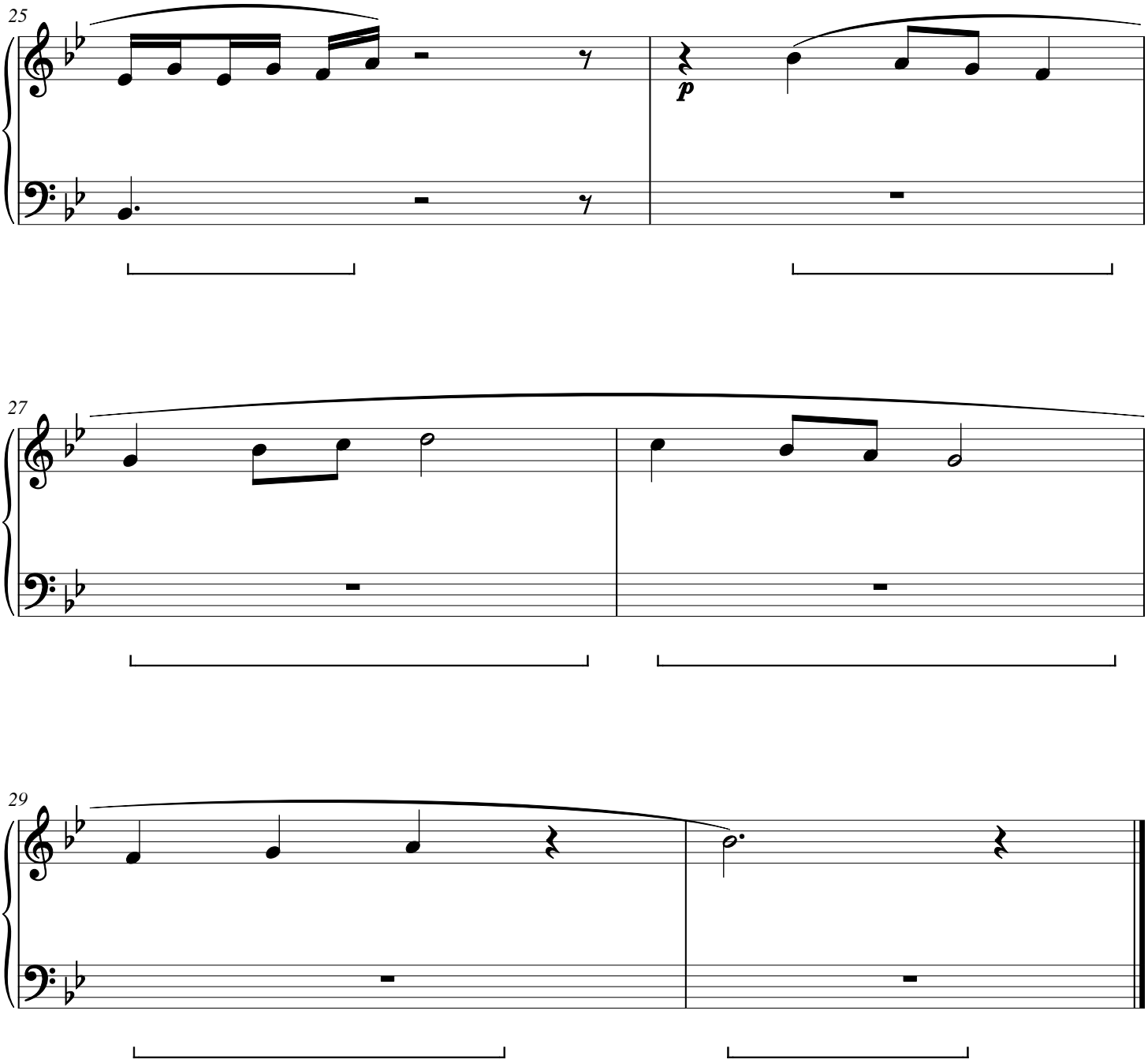
CWS Op. 368