Fennel Daybreak

CWS Op. 201

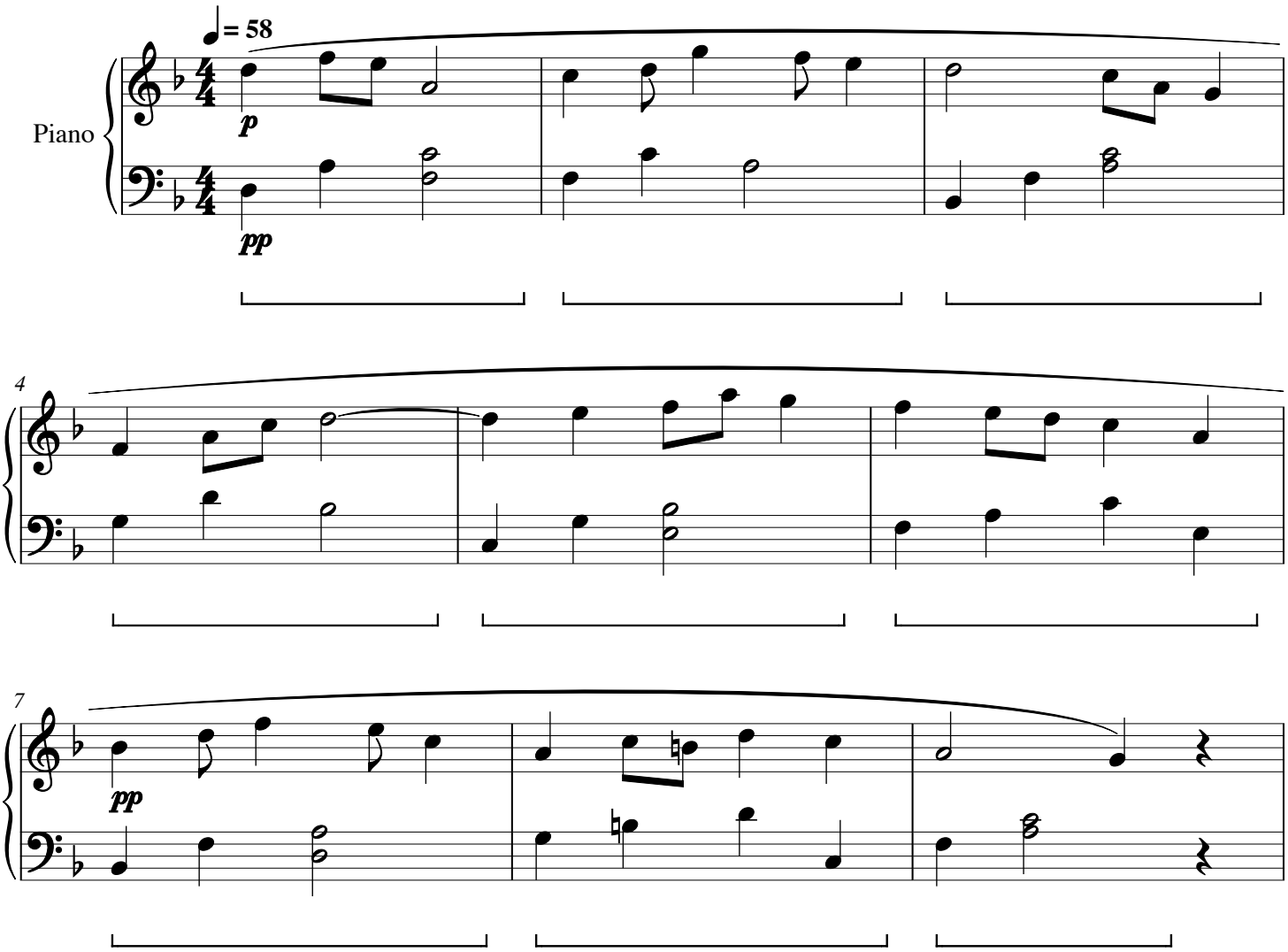

Fennel Daybreak

CWS Op. 201

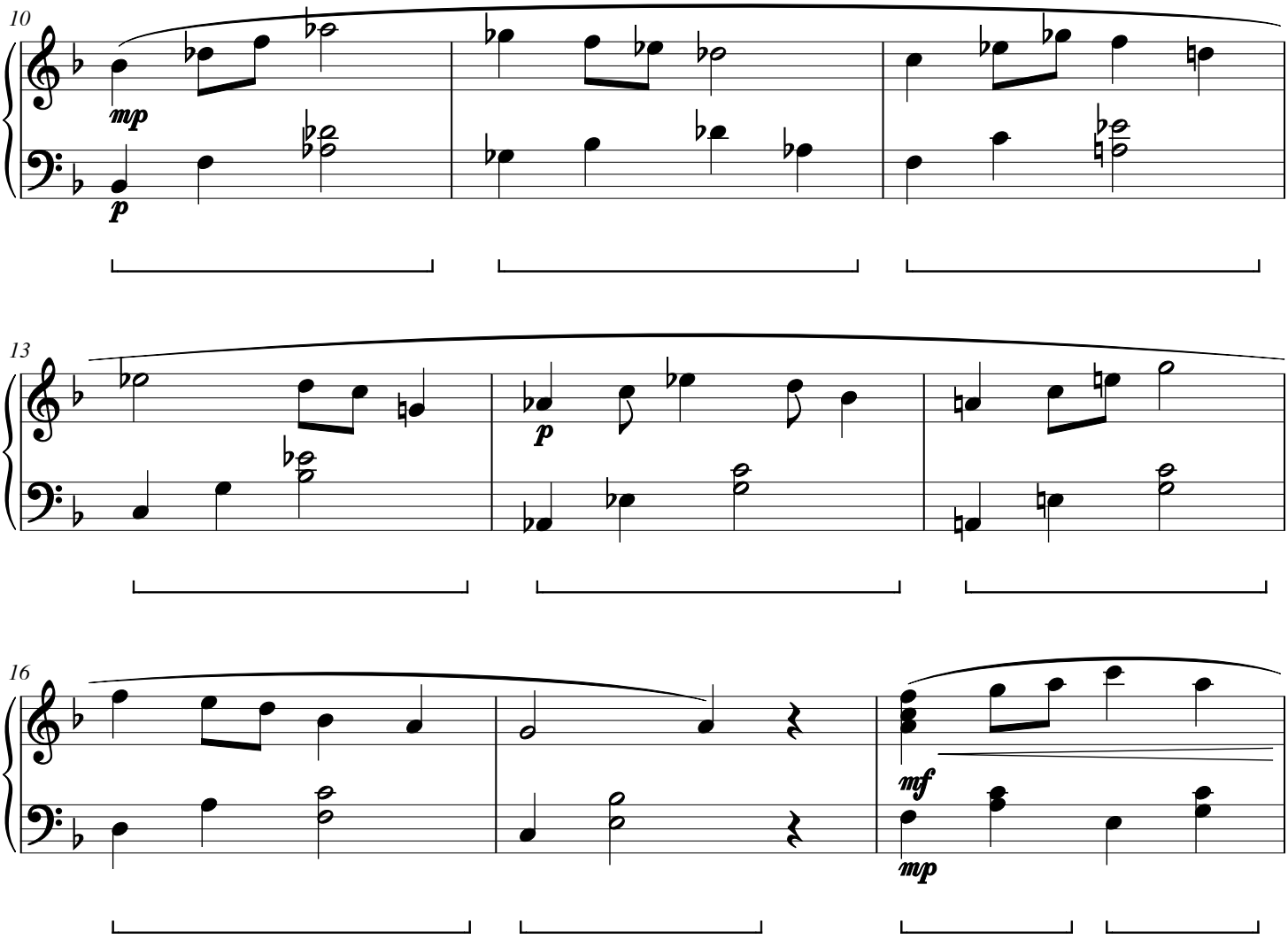

Fennel Daybreak

CWS Op. 201

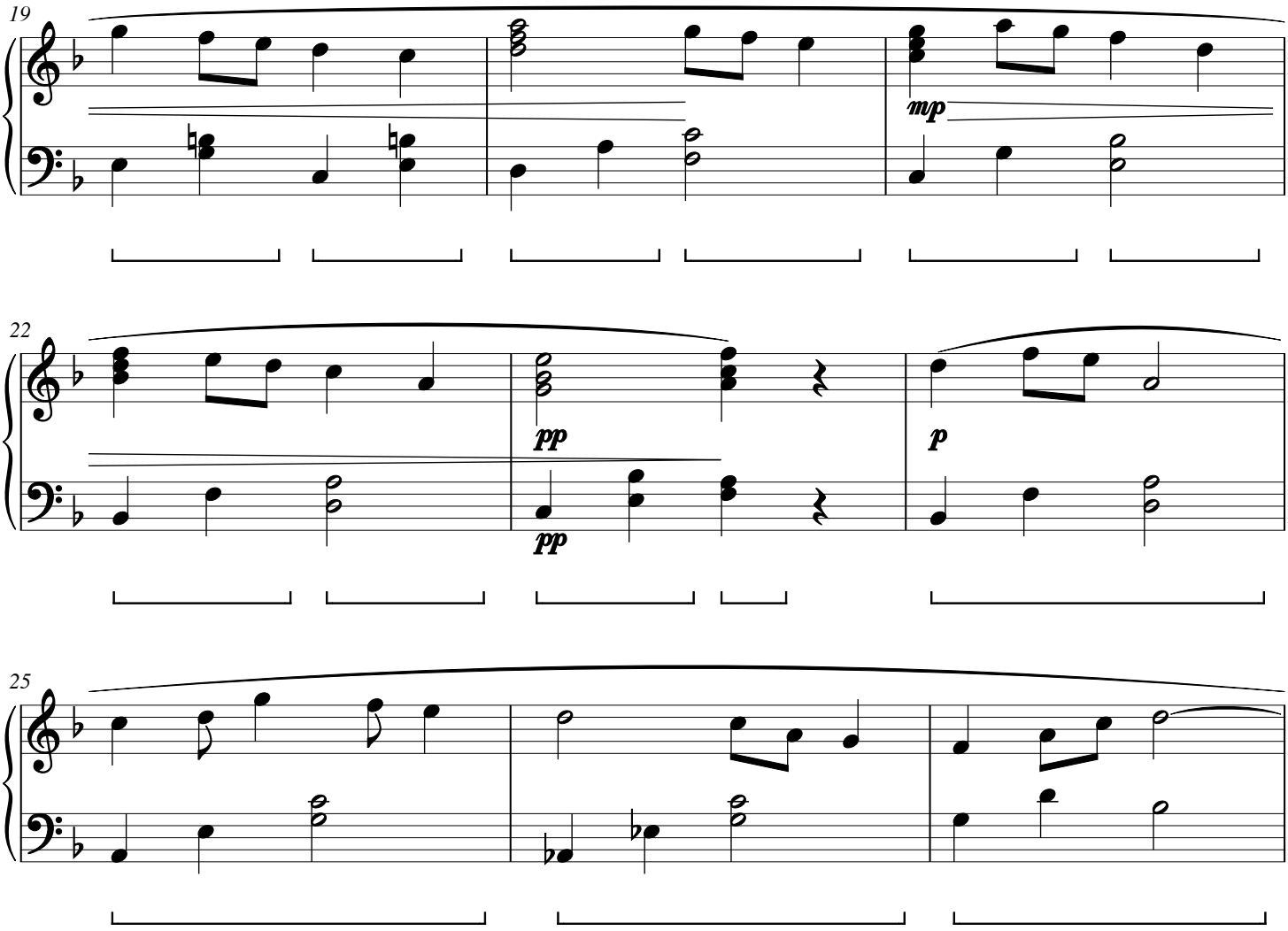

Fennel Daybreak

CWS Op. 201

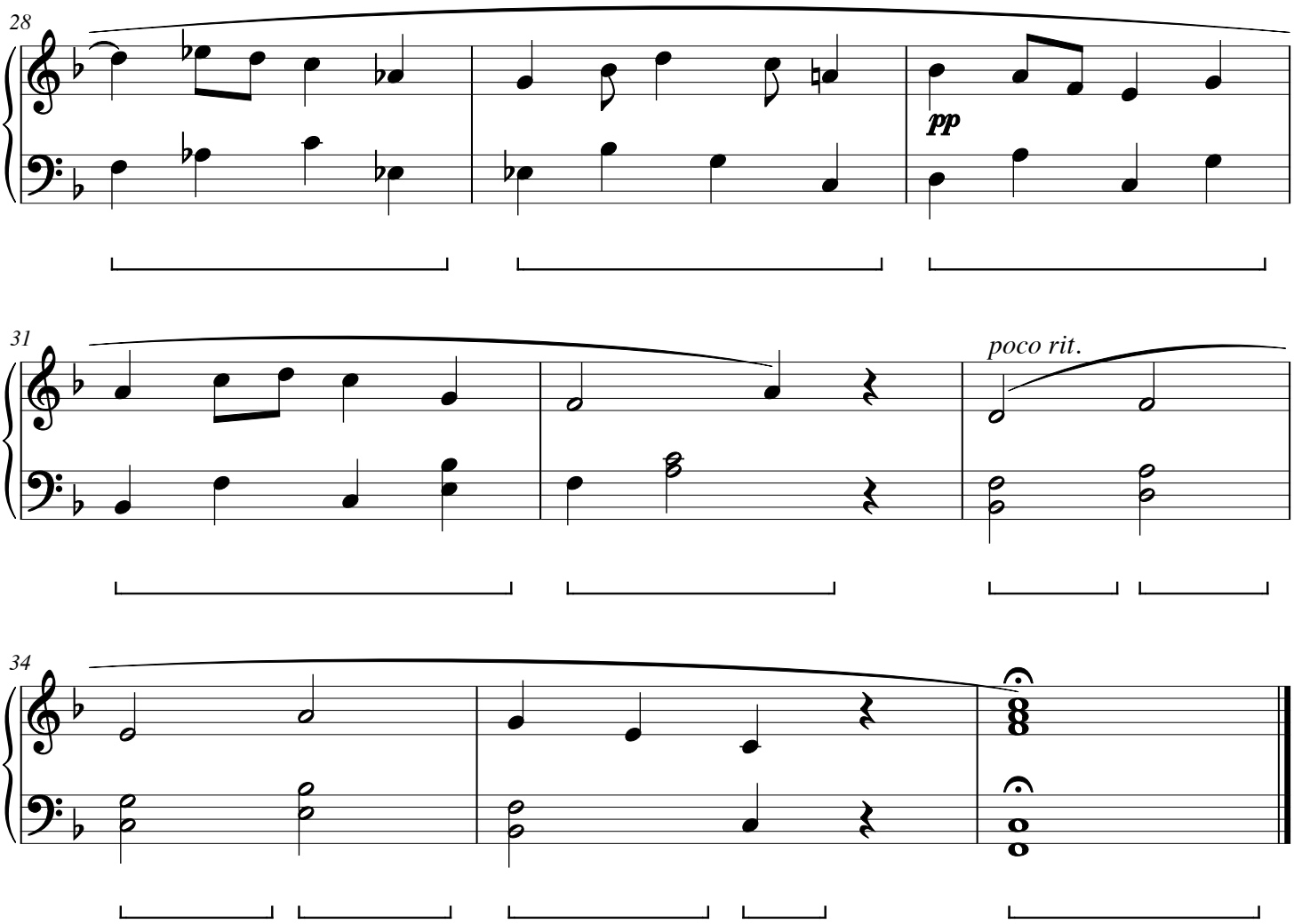

Clover Sunshower

CWS Op. 202

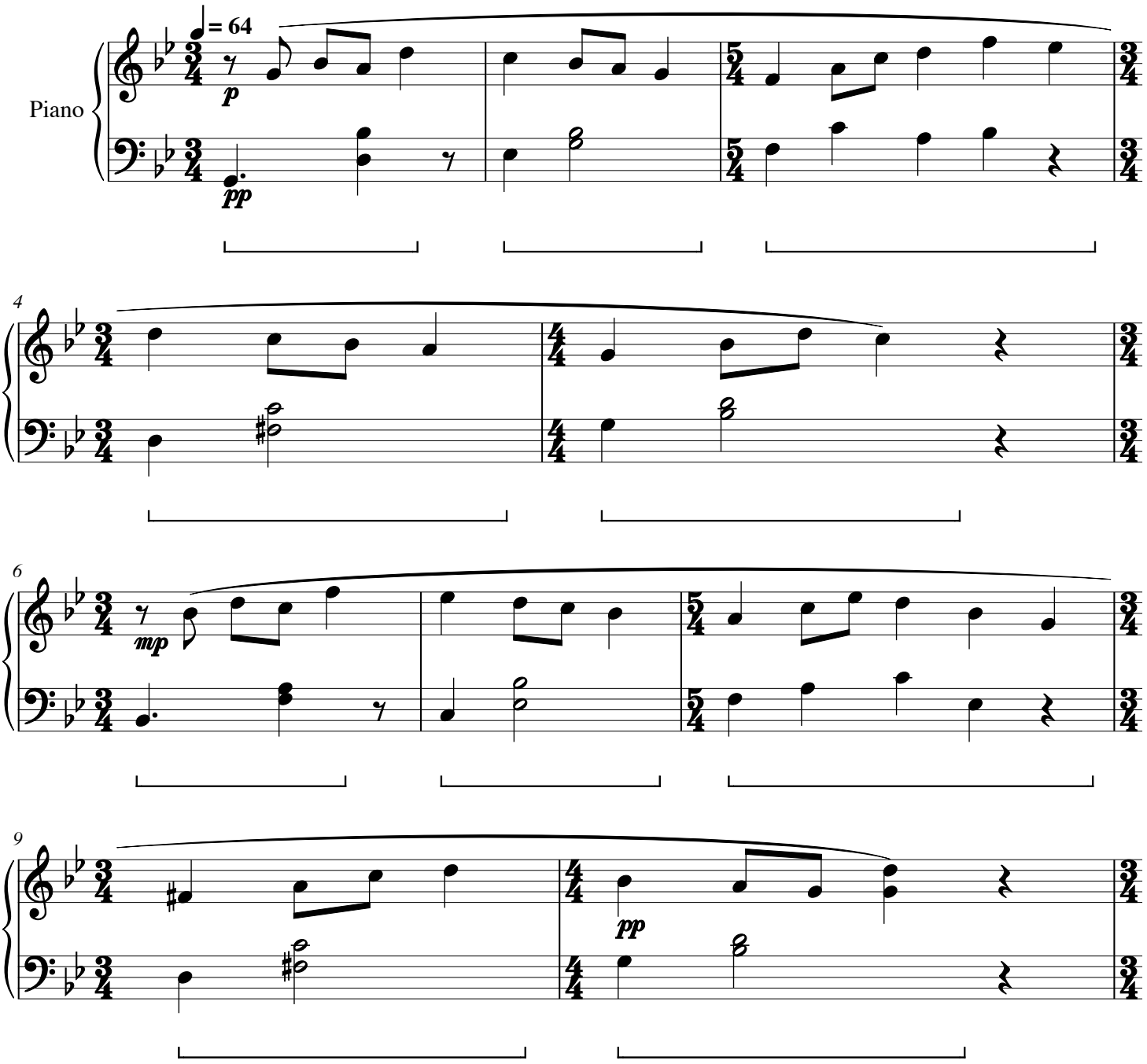

Clover Sunshower

CWS Op. 202

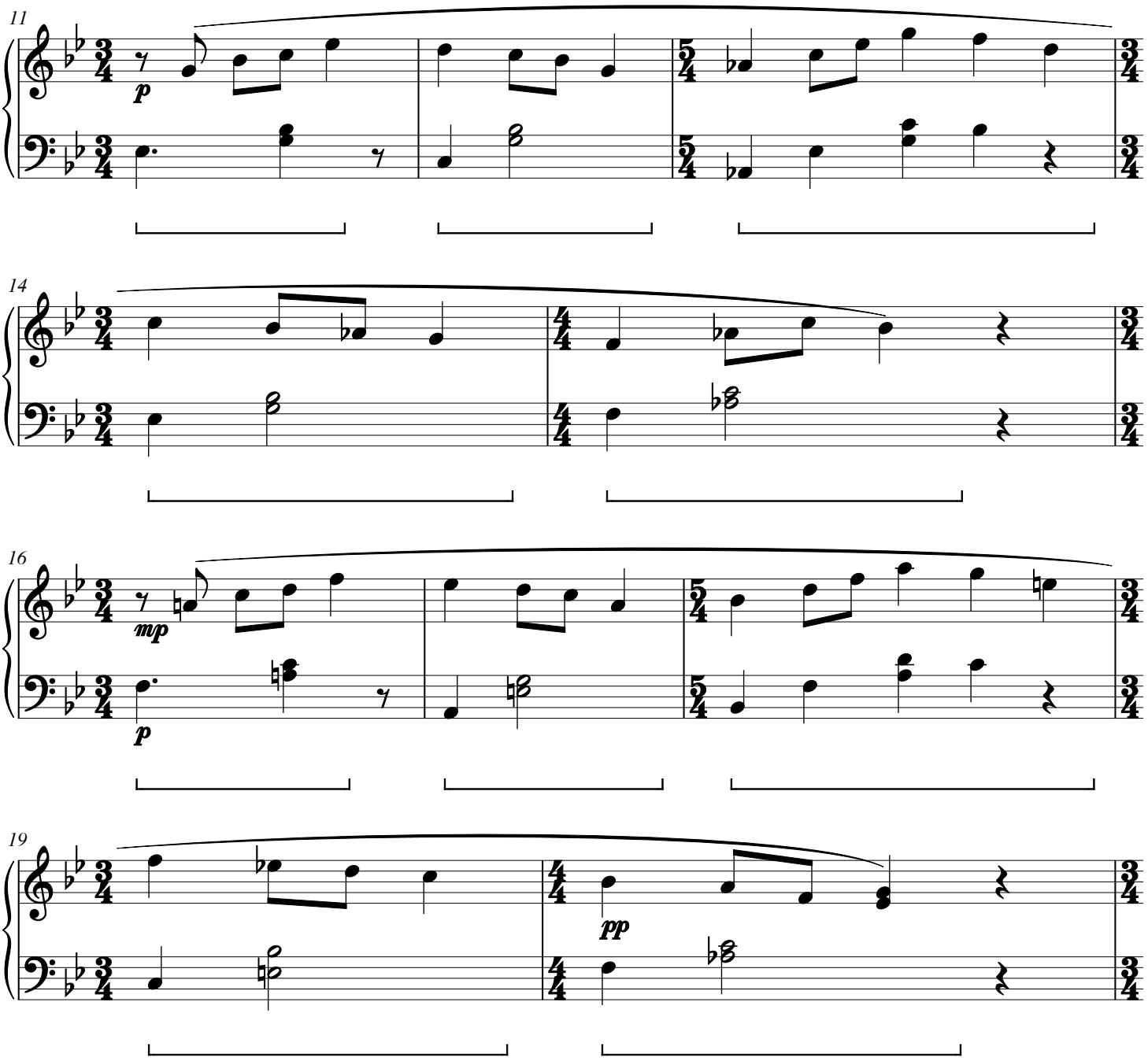

Clover Sunshower

CWS Op. 202

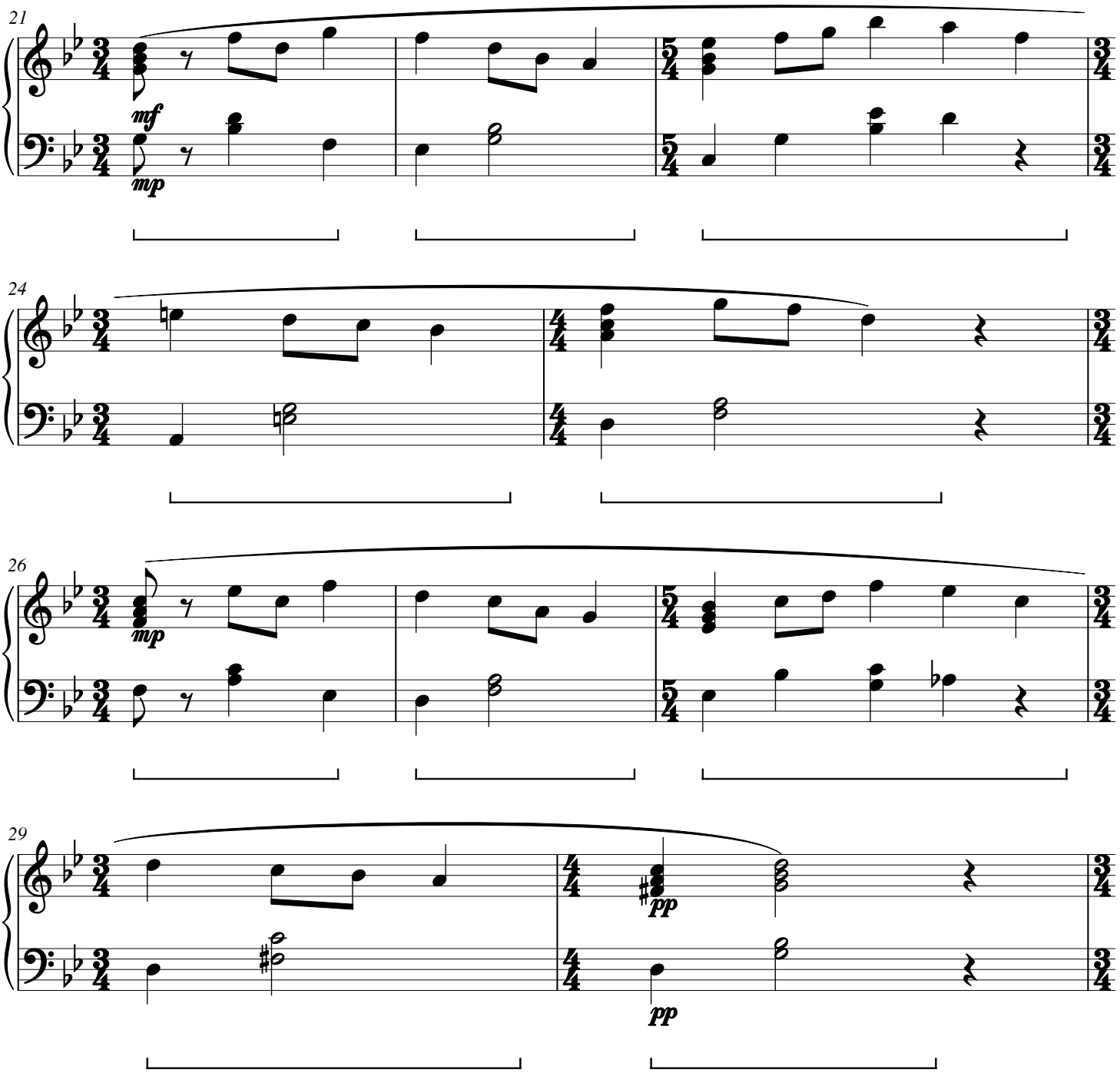

Clover Sunshower

CWS Op. 202

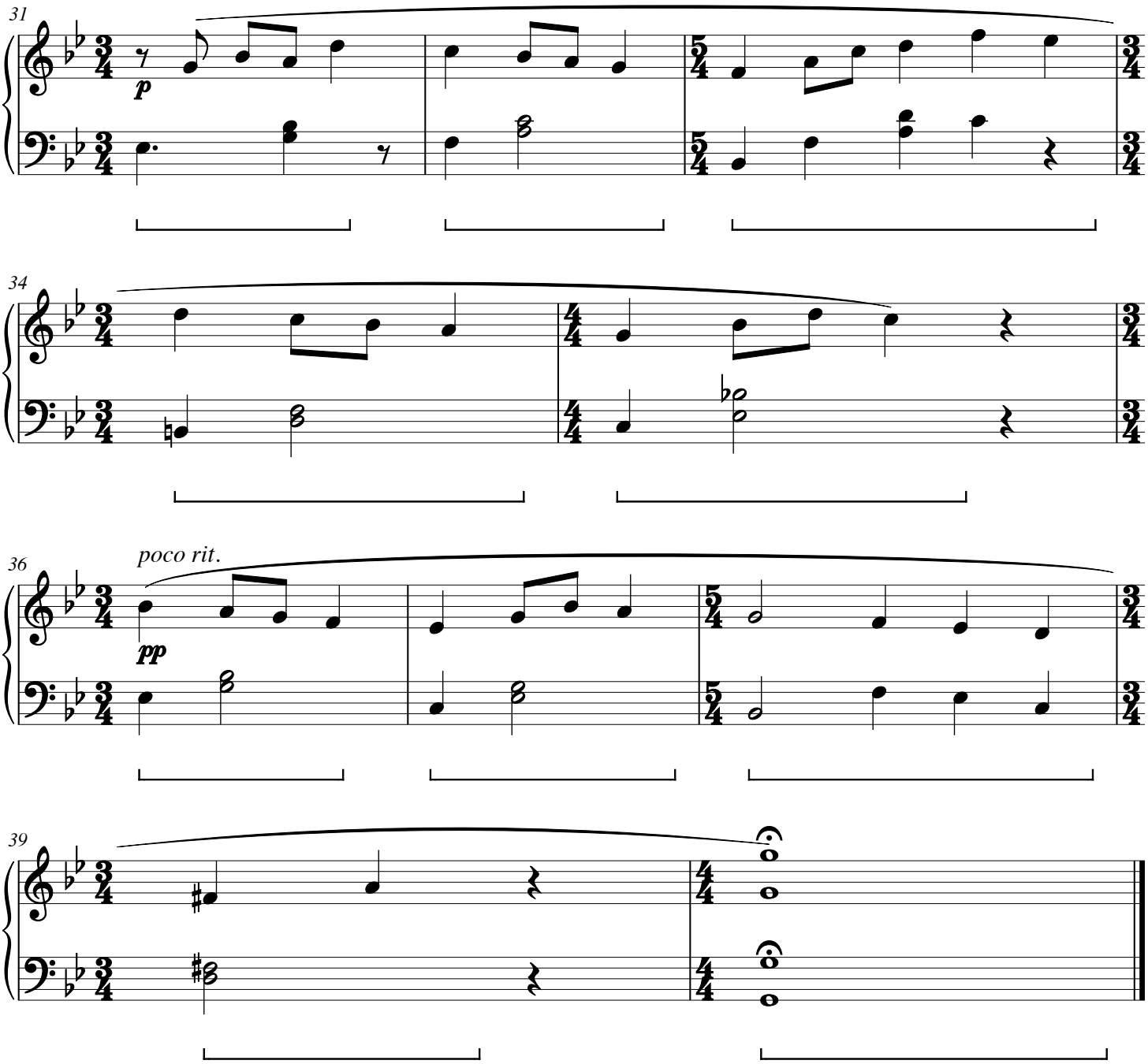

Camellia Refractions

CWS Op. 203

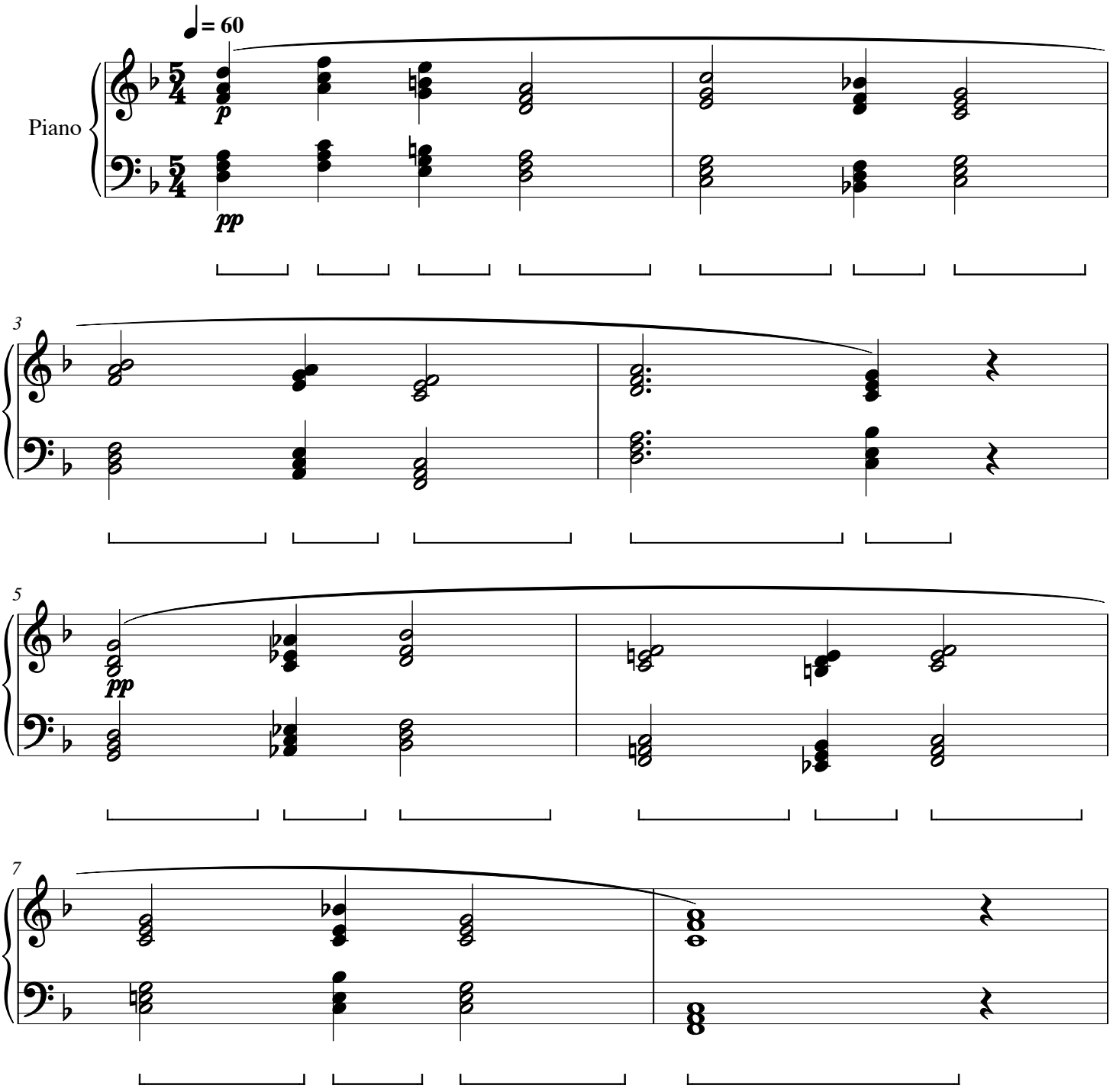

Camellia Refractions

CWS Op. 203

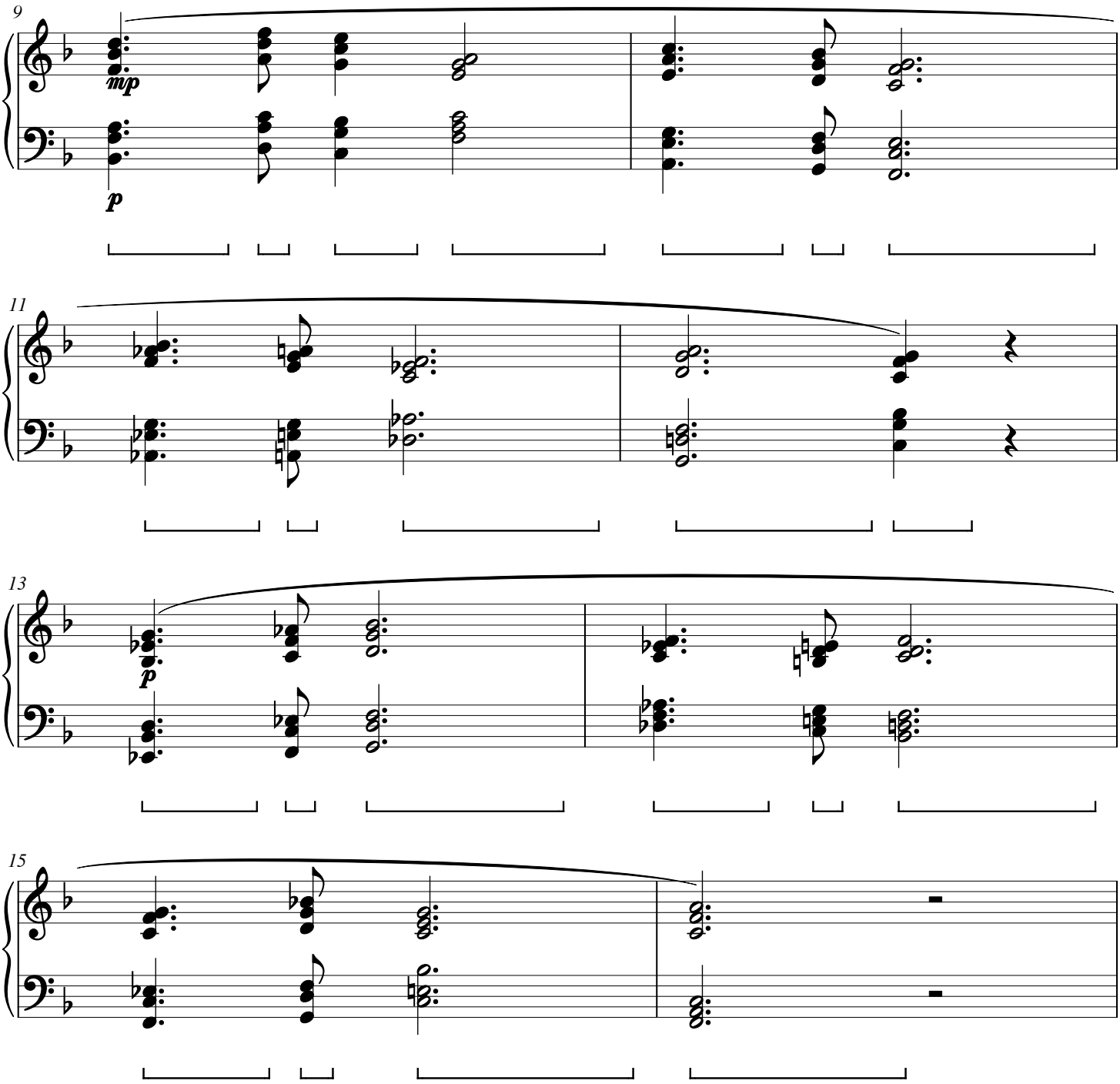

Camellia Refractions

CWS Op. 203

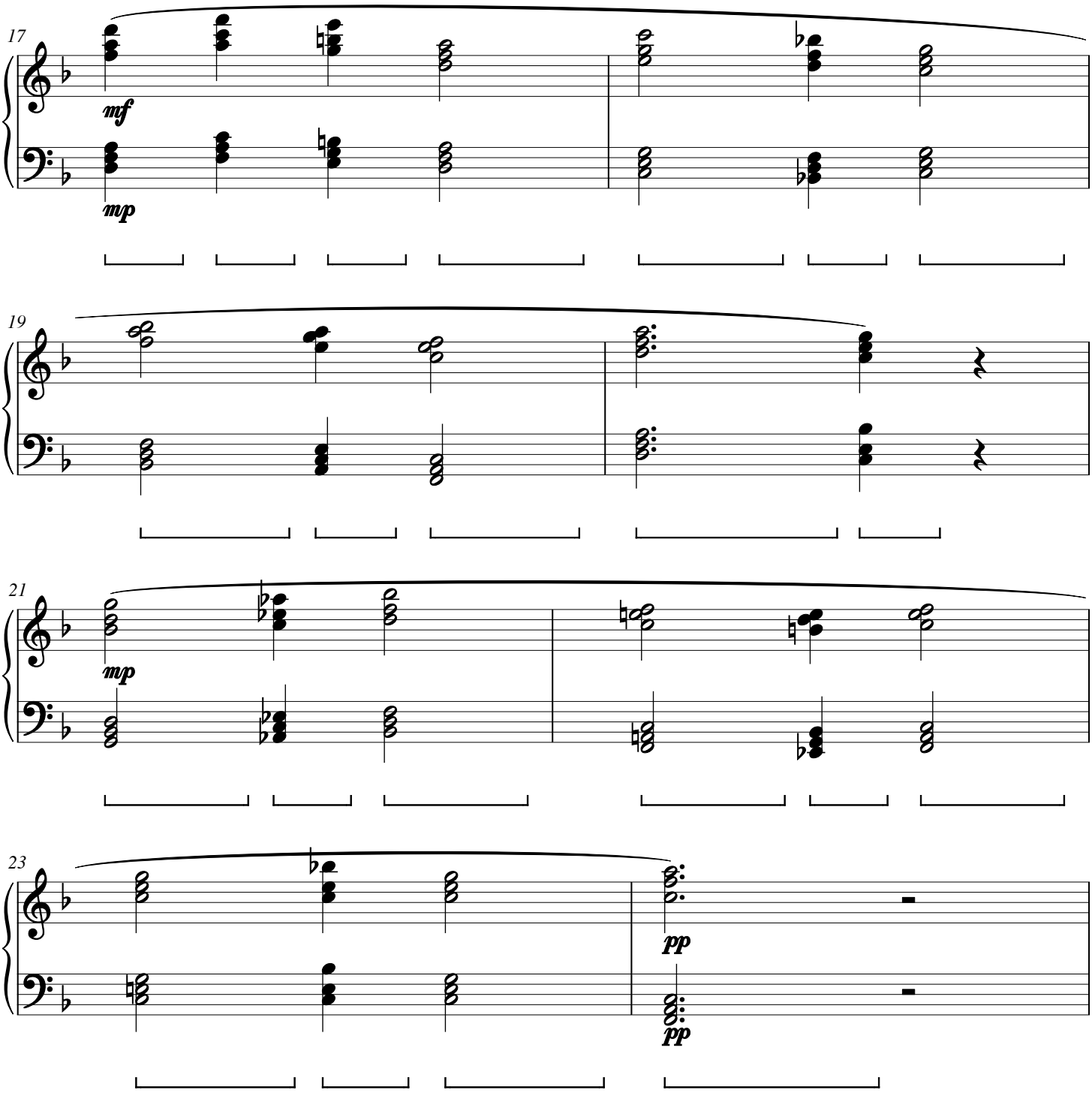

Camellia Refractions

CWS Op. 203

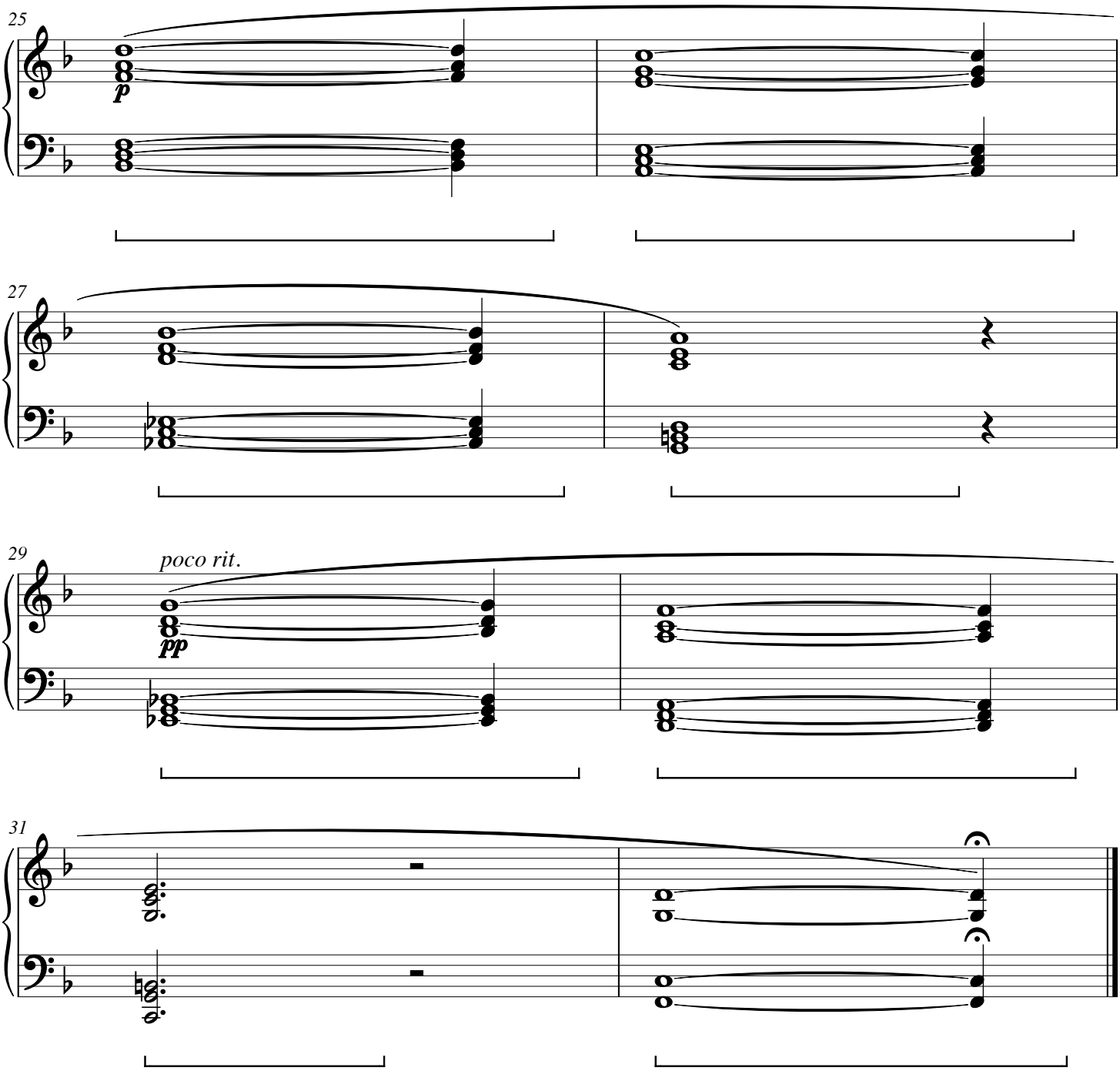

Fennel Parallax

CWS Op. 204

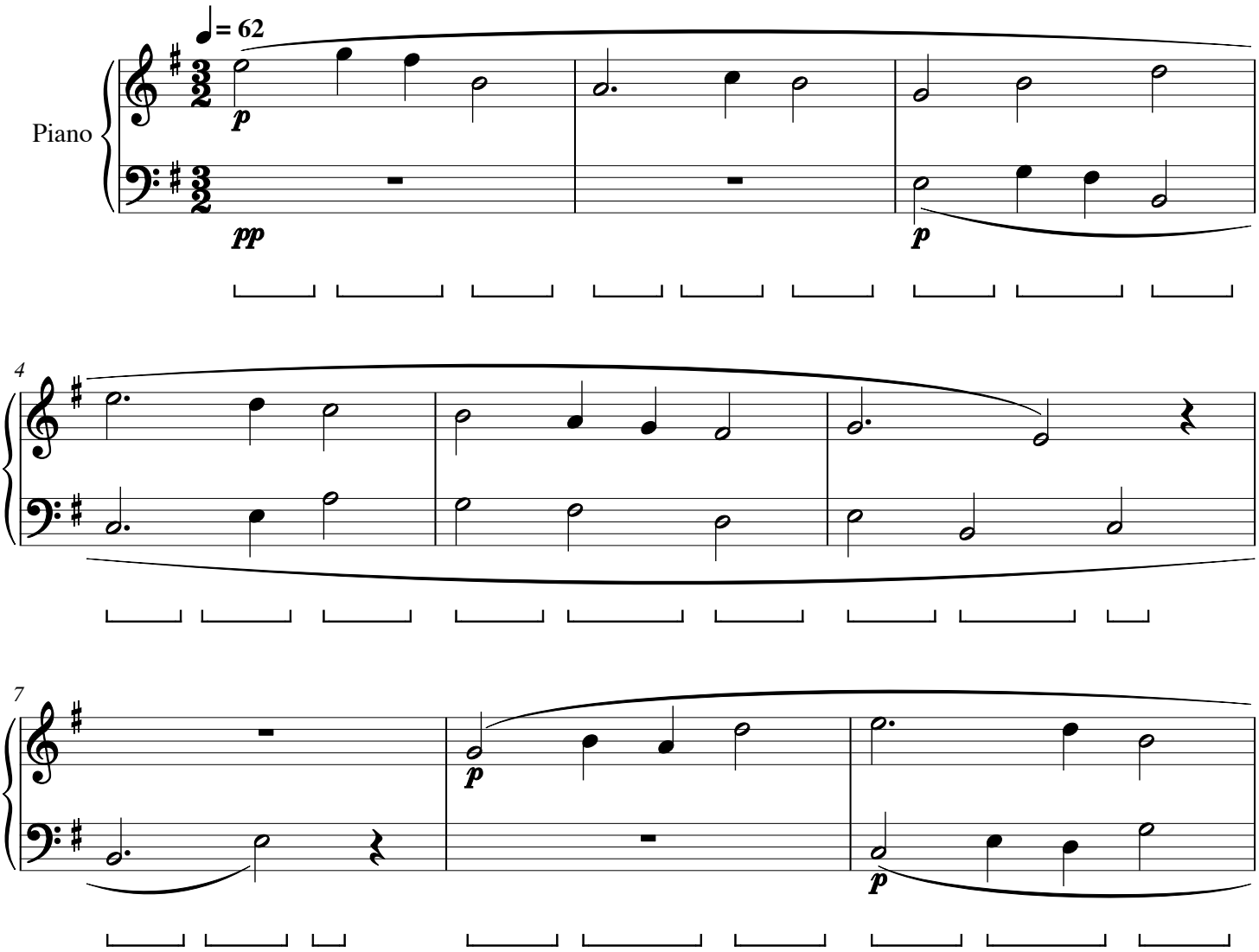

Fennel Parallax

CWS Op. 204

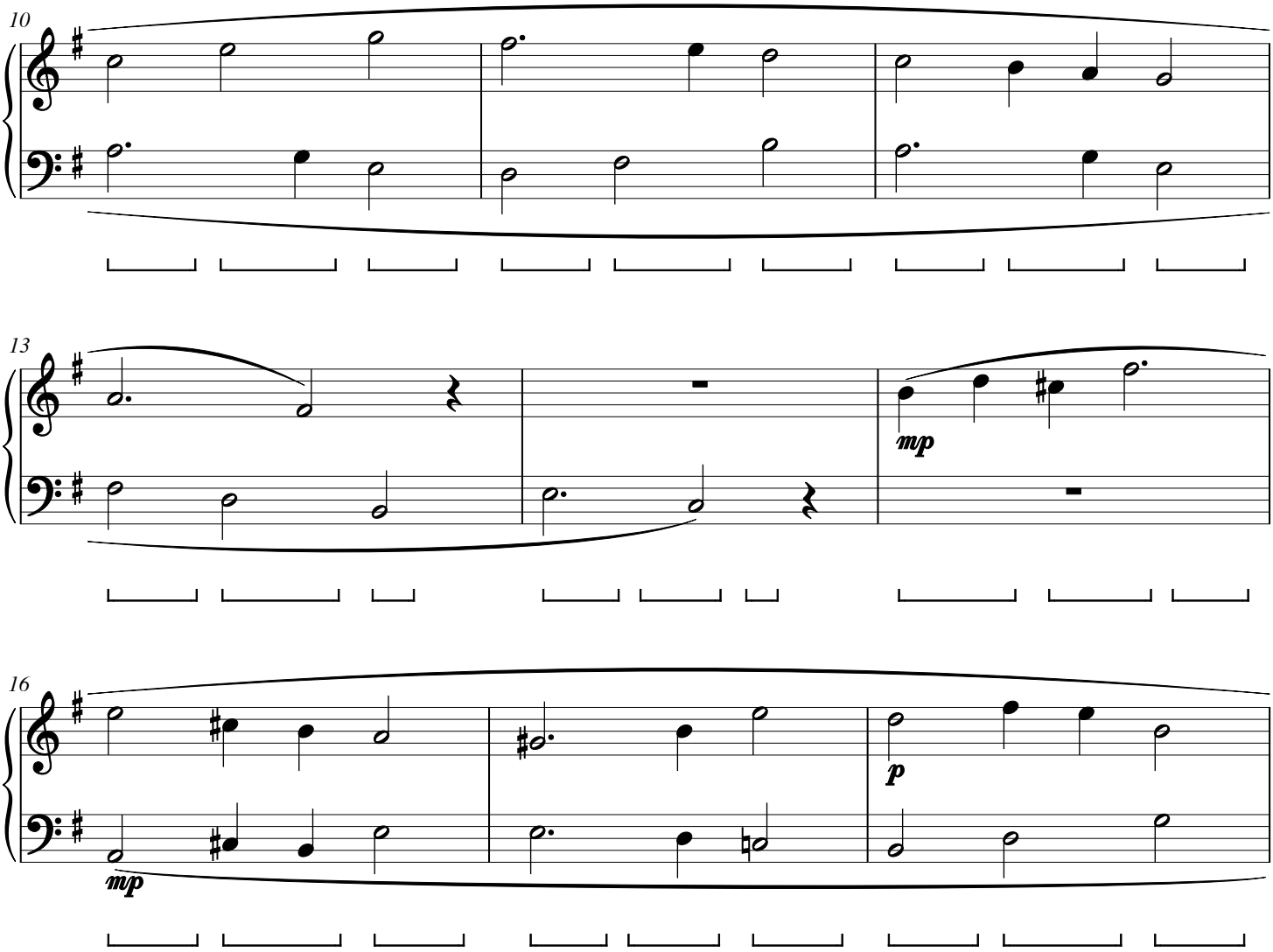

Fennel Parallax

CWS Op. 204

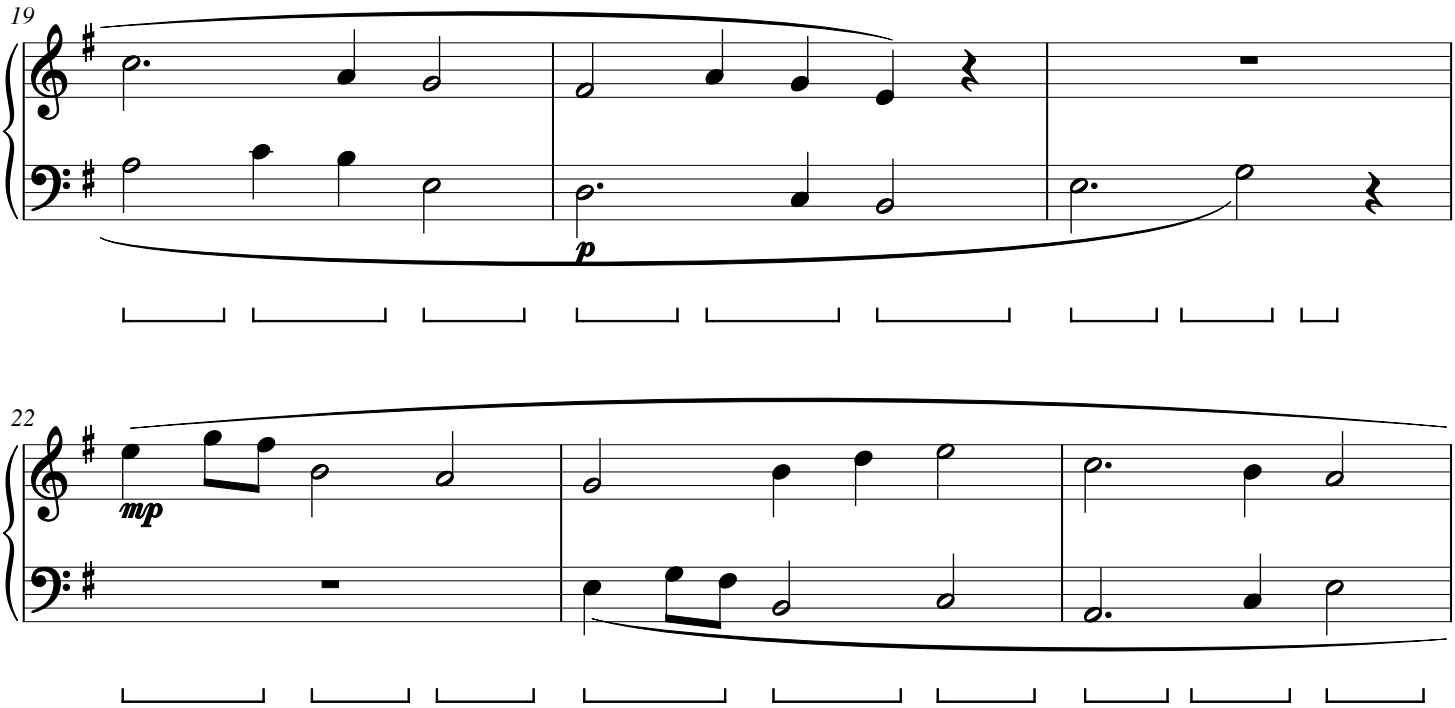

Fennel Parallax

CWS Op. 204

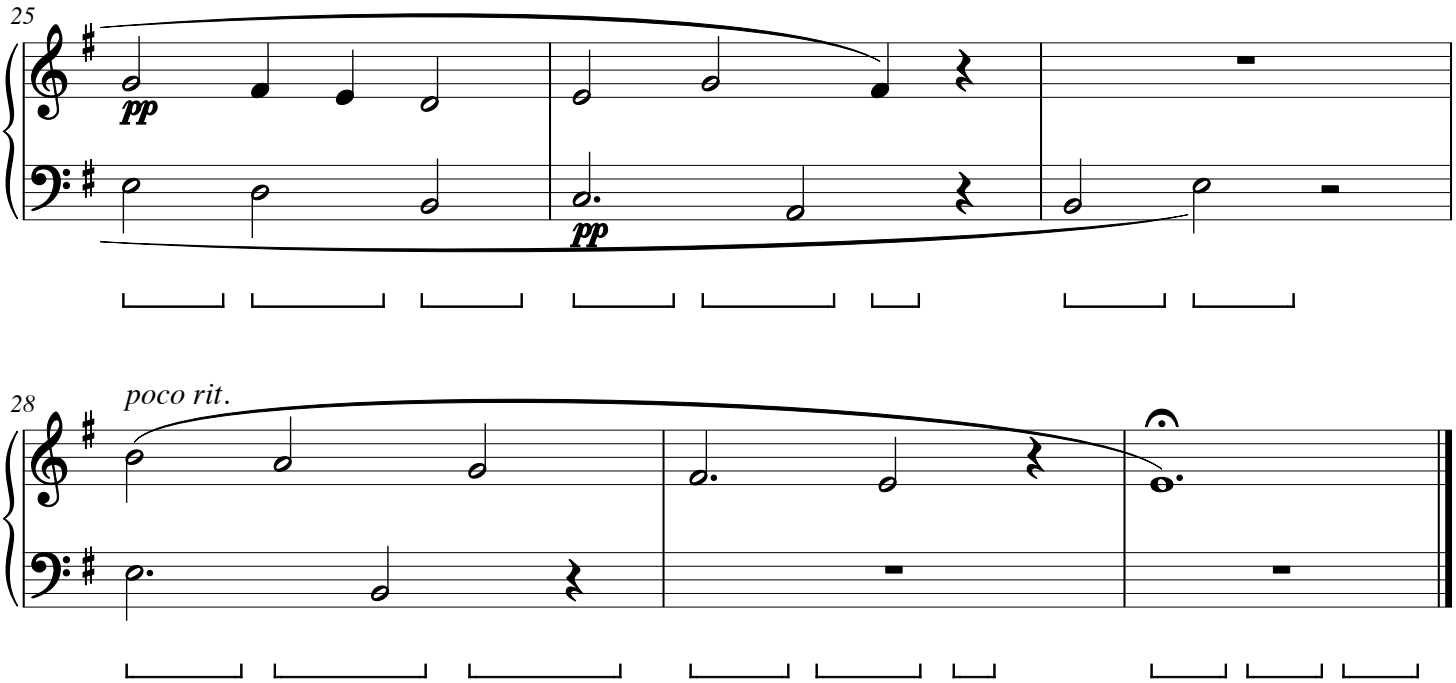

Willow Iridescence

CWS Op. 205

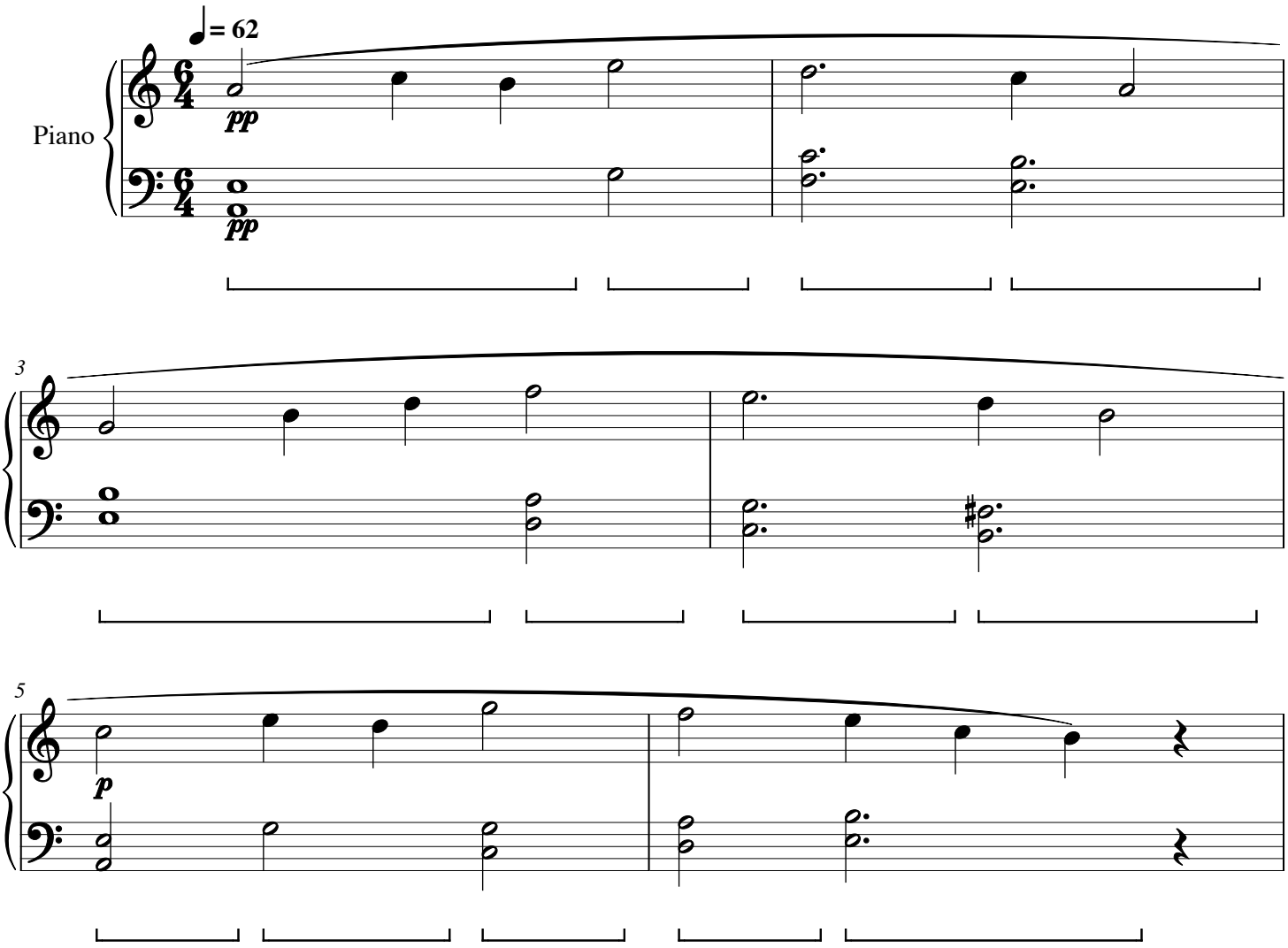

Willow Iridescence

CWS Op. 205

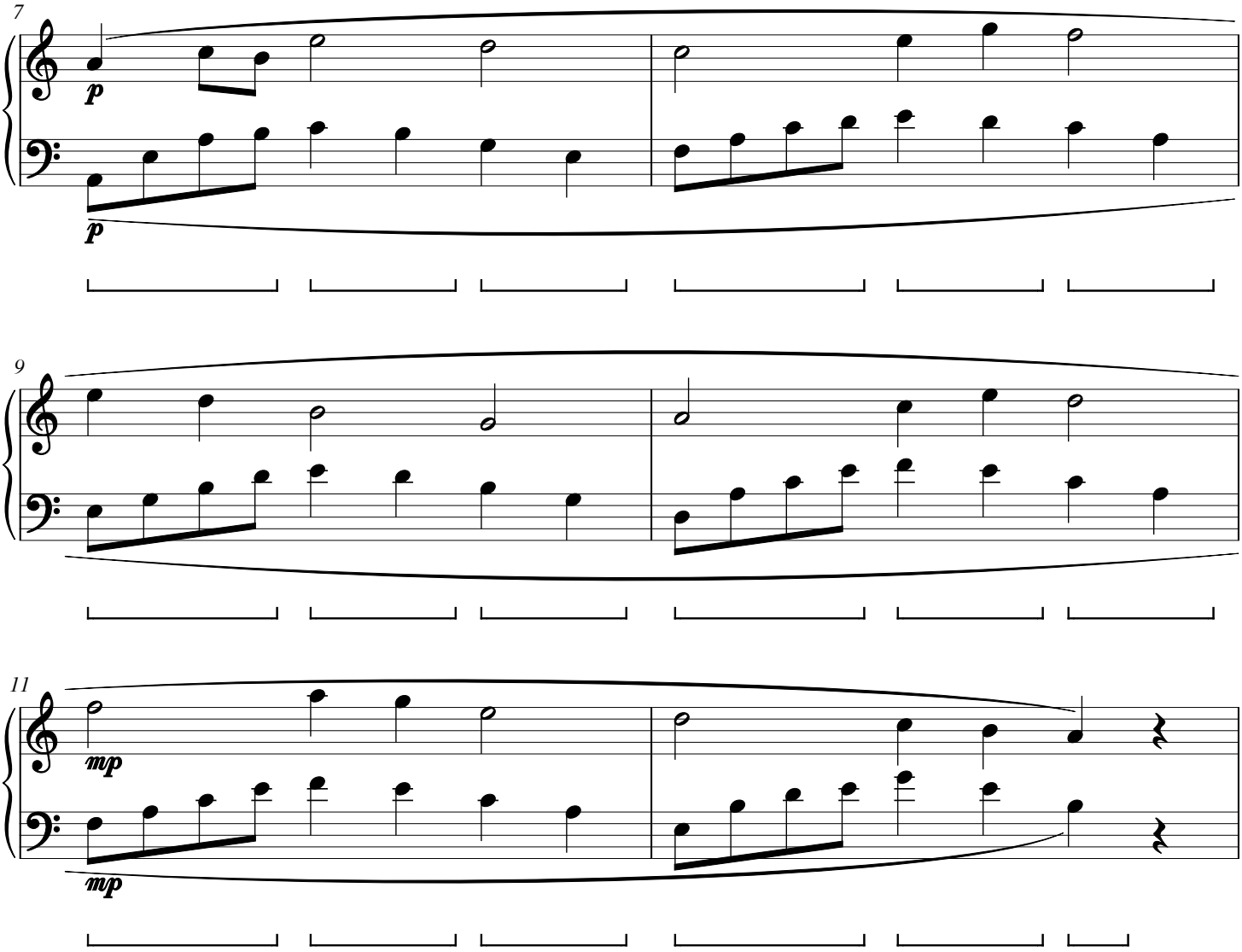

Willow Iridescence

CWS Op. 205

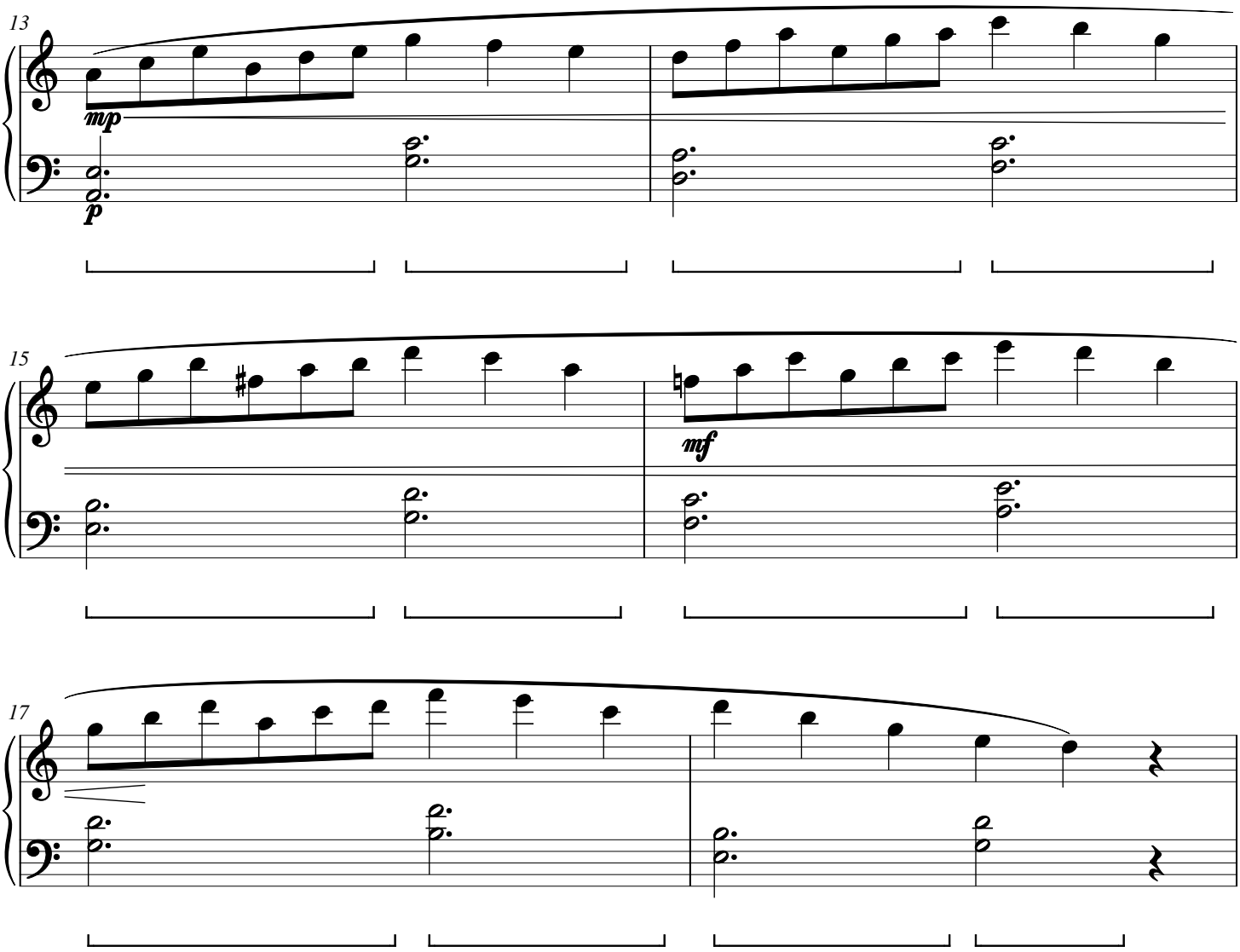

Willow Iridescence

CWS Op. 205

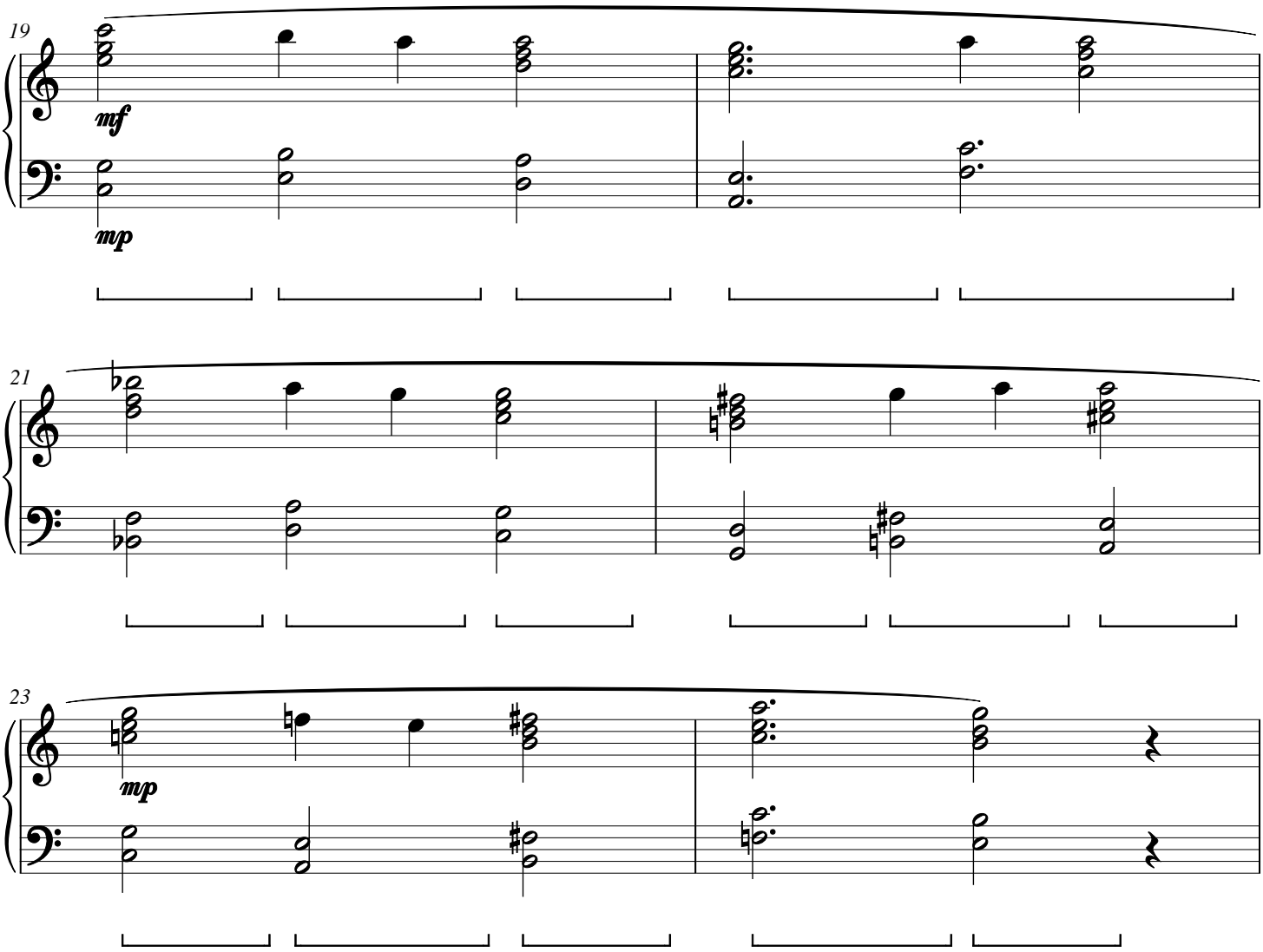

Willow Iridescence

CWS Op. 205

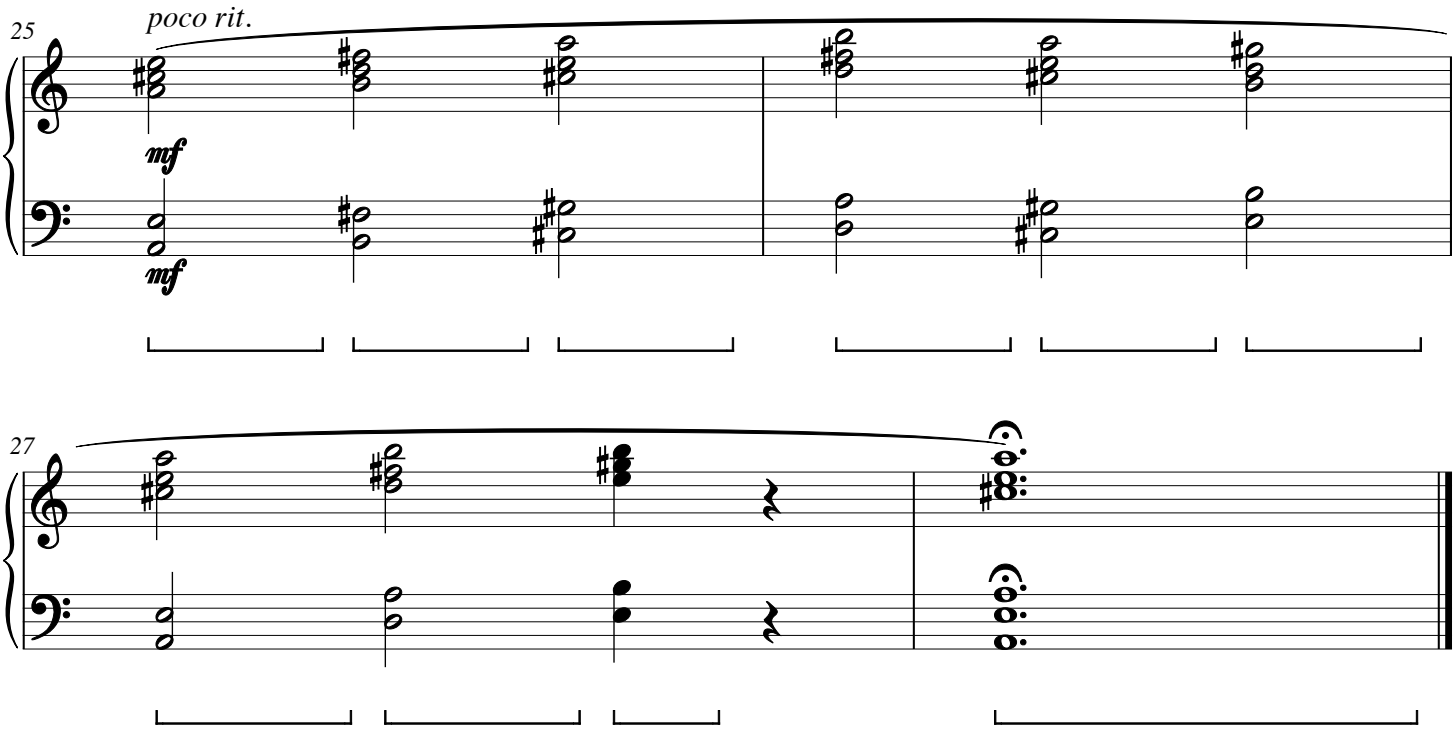

Clover Causeway

CWS Op. 206

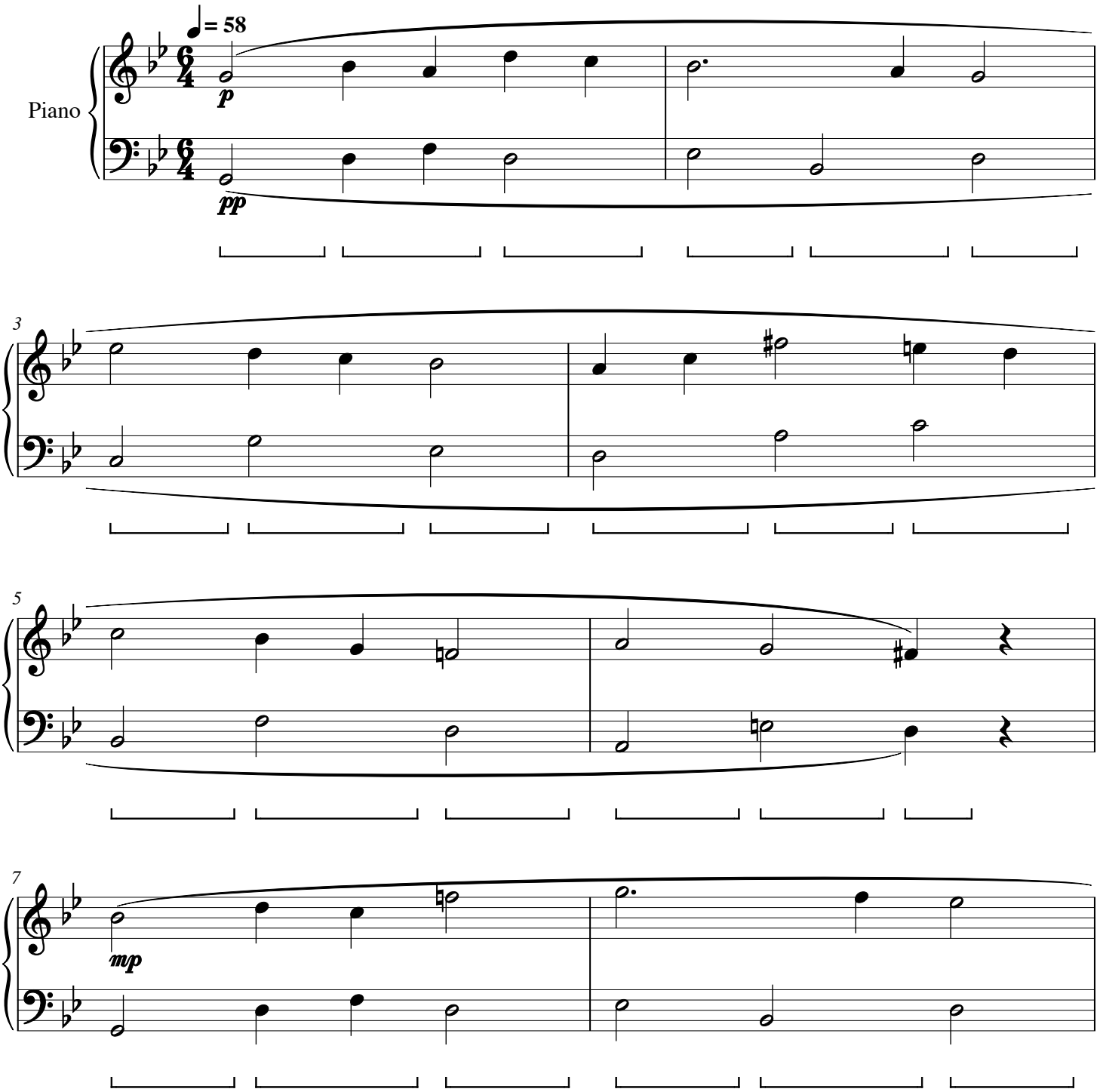

Clover Causeway

CWS Op. 206

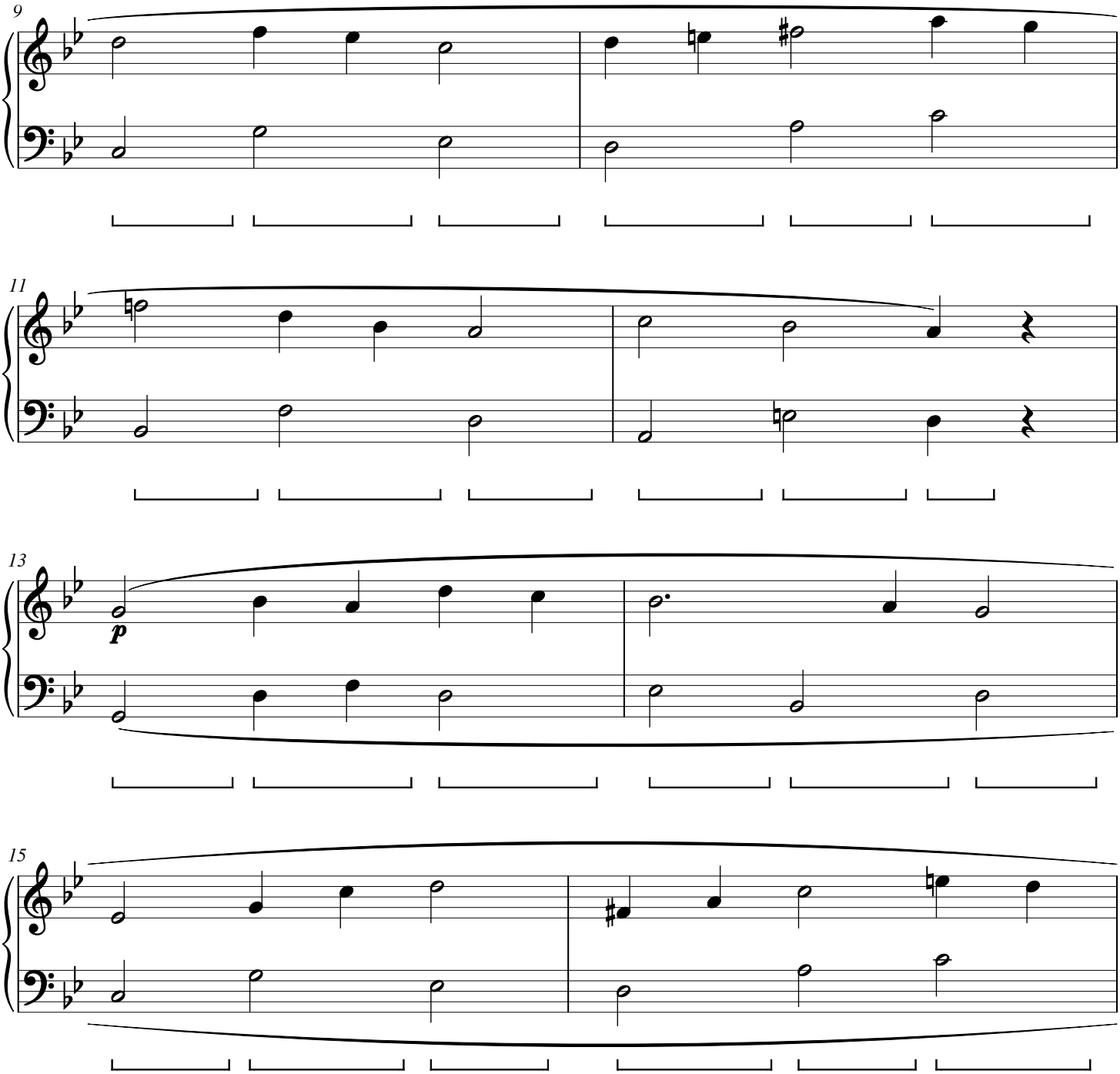

Clover Causeway

CWS Op. 206

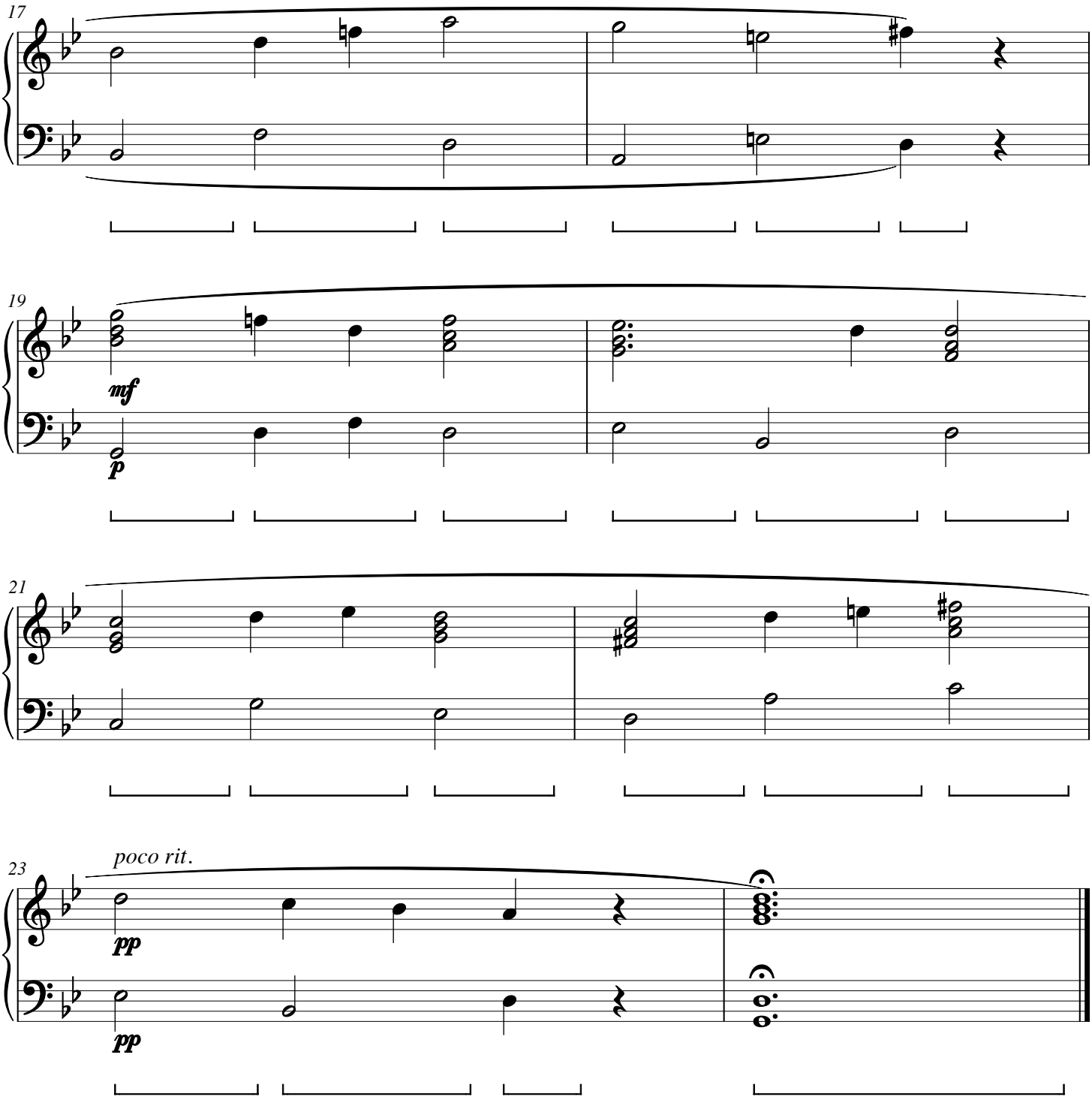

Willow Arcade

CWS Op. 207

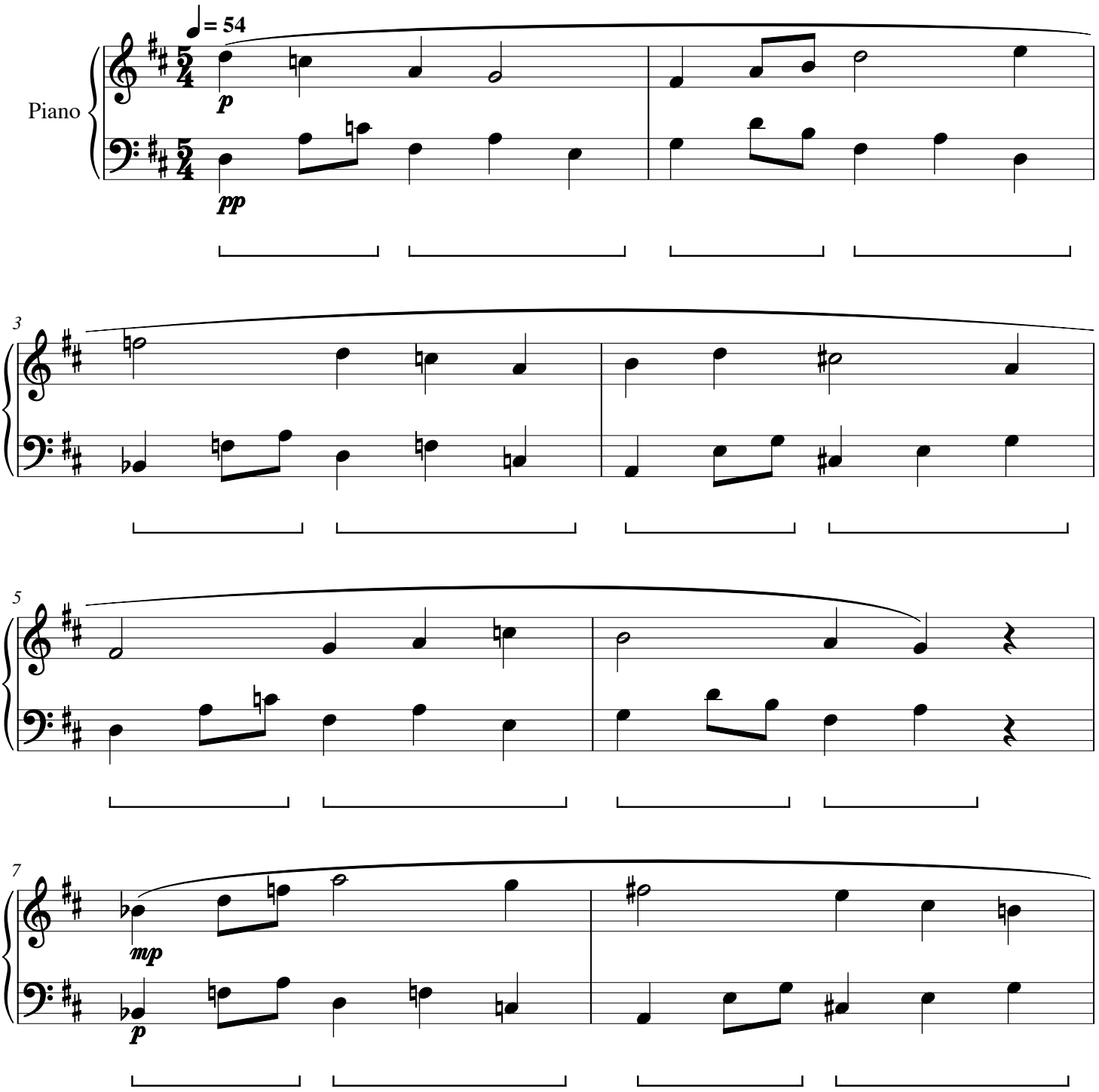

Willow Arcade

CWS Op. 207

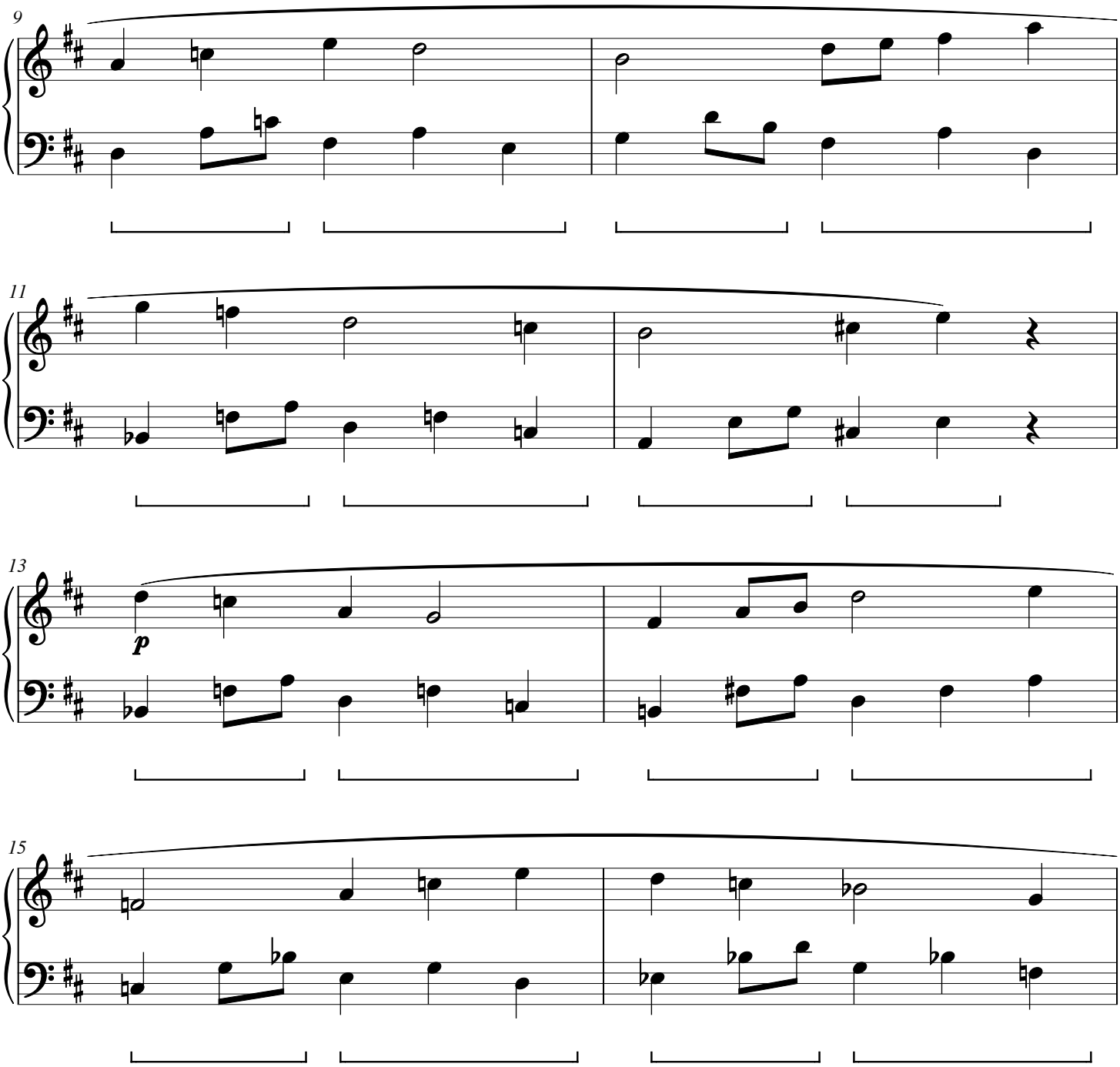

Willow Arcade

CWS Op. 207

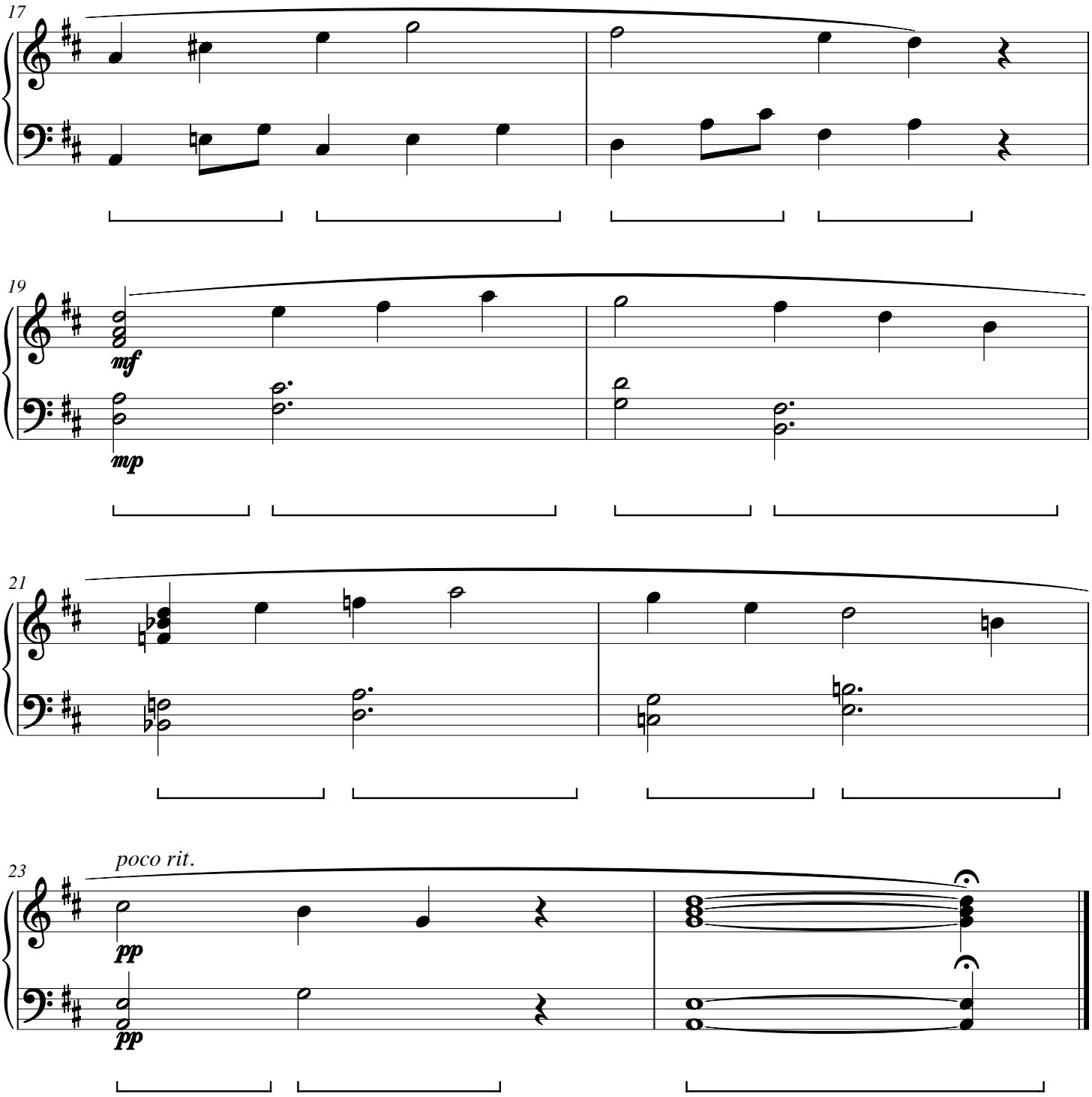

Camellia Viaduct

CWS Op. 208

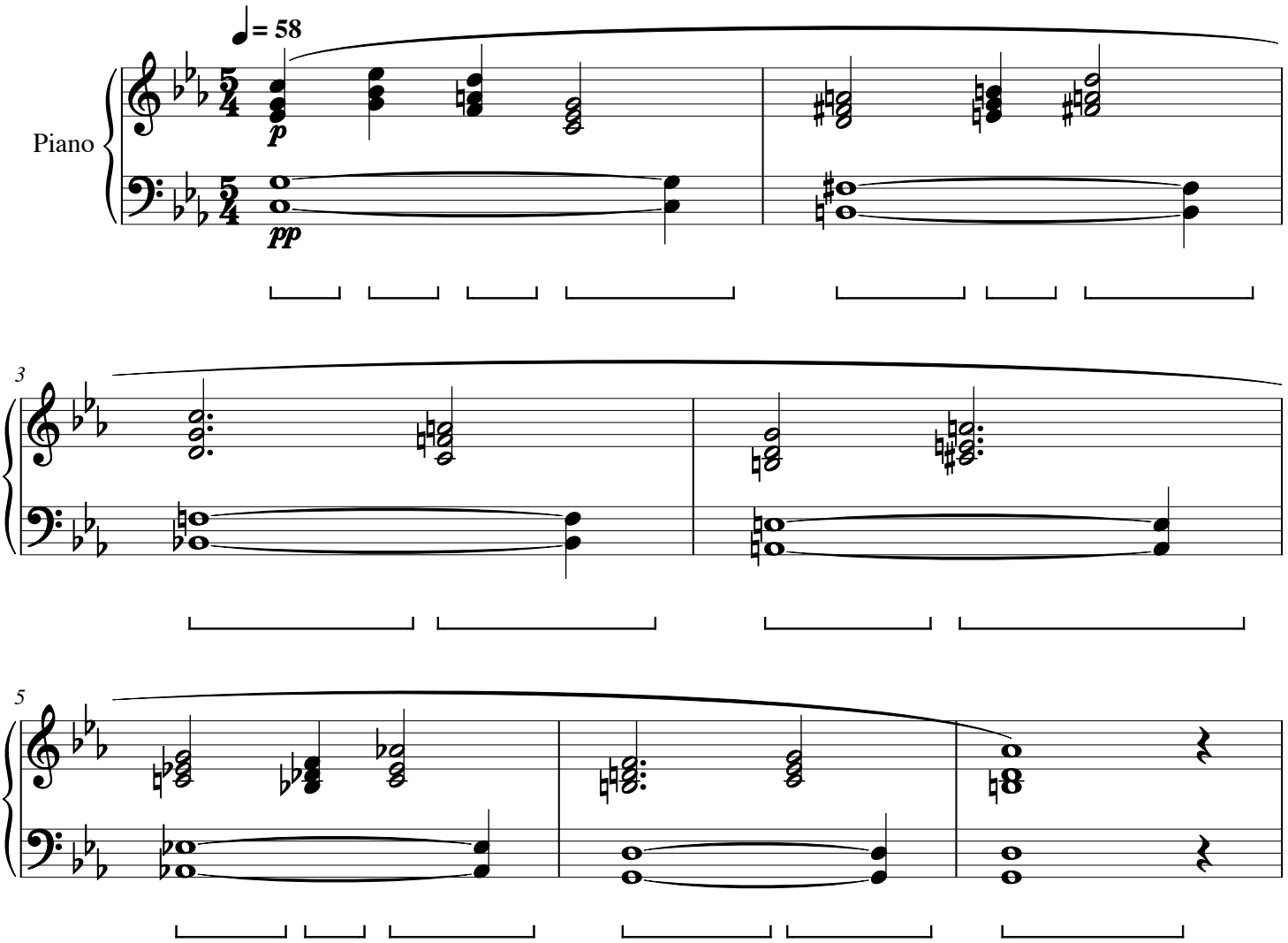

Camellia Viaduct

CWS Op. 208

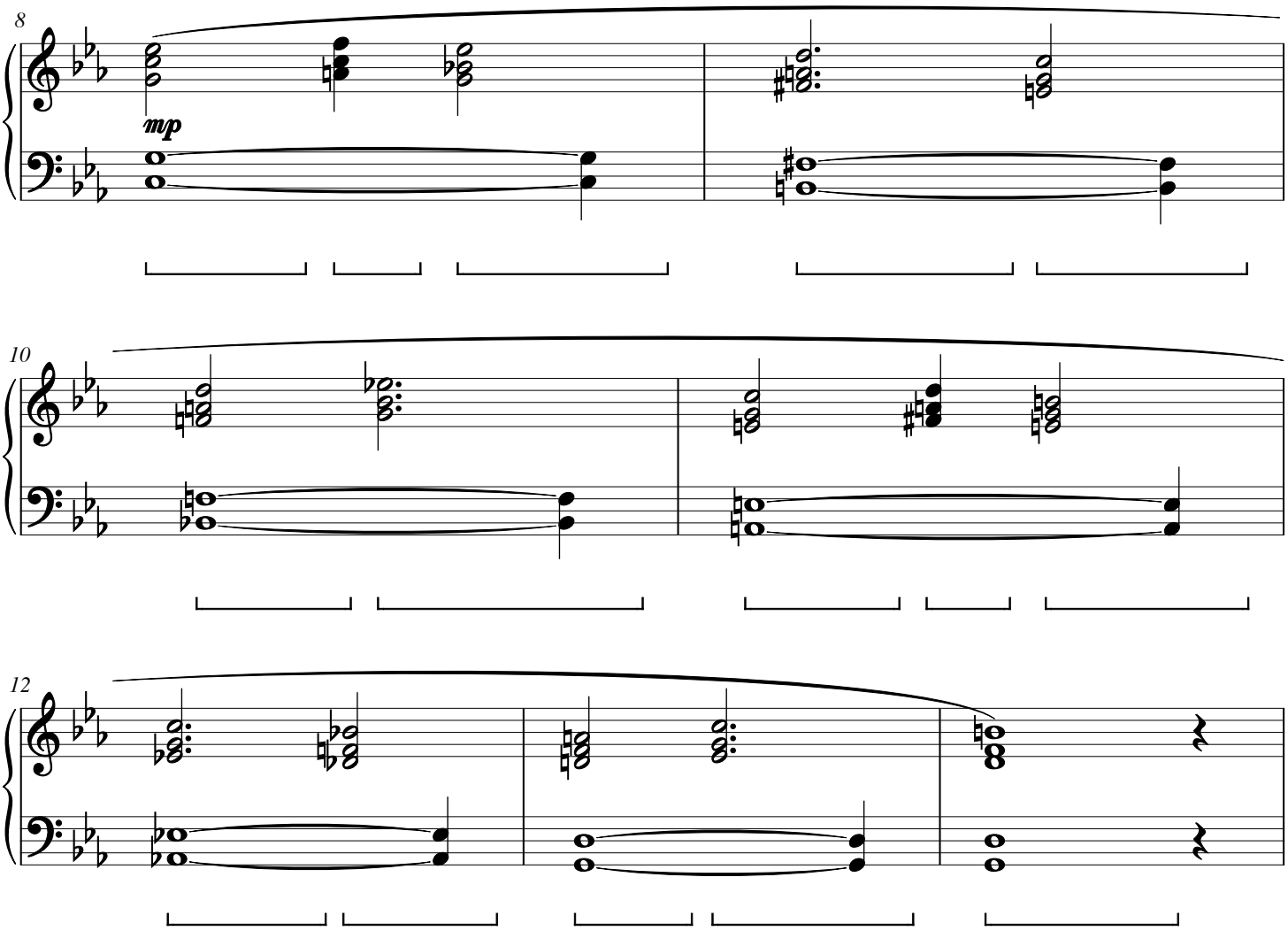

Camellia Viaduct

CWS Op. 208

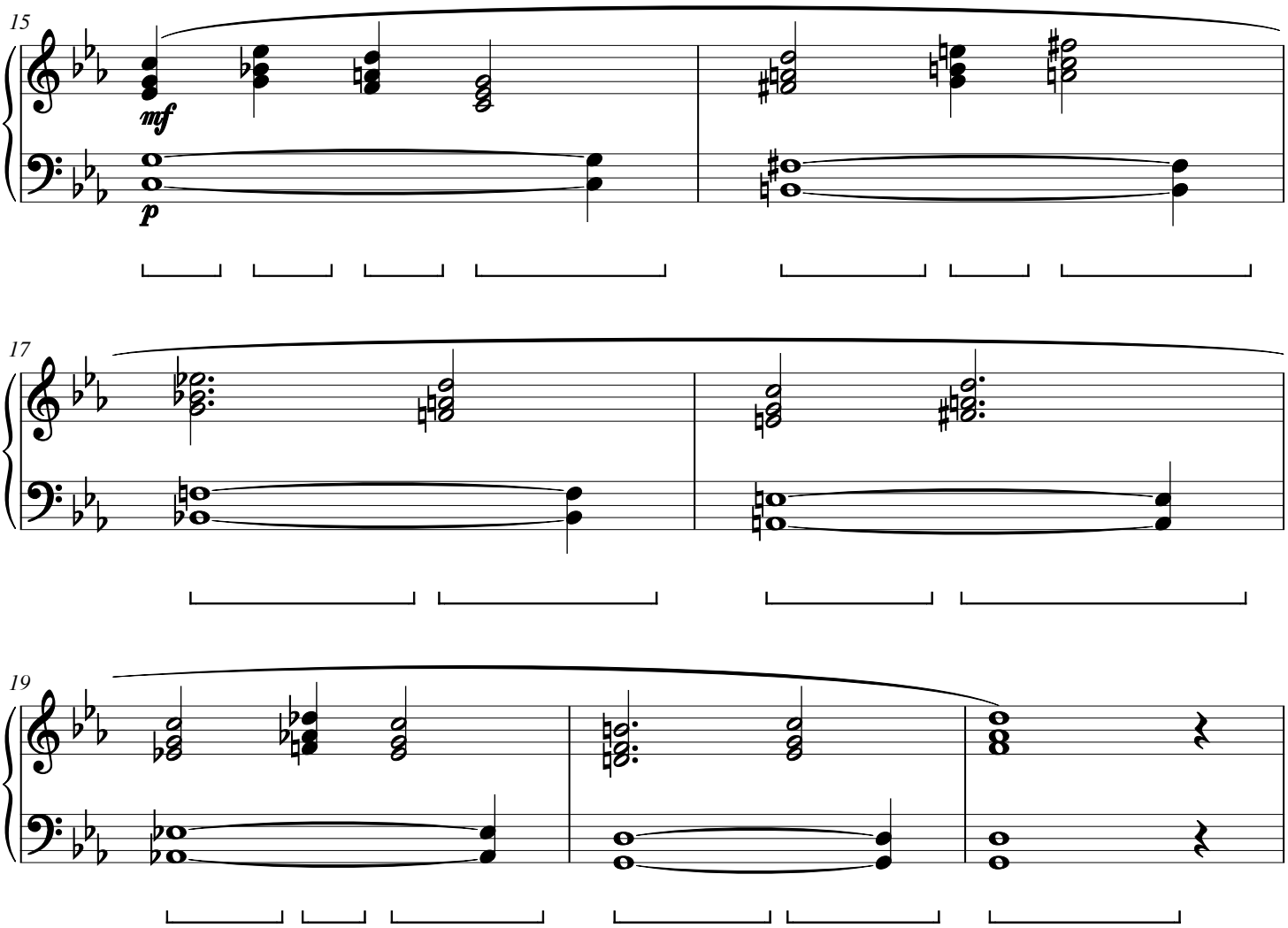

Camellia Viaduct

CWS Op. 208

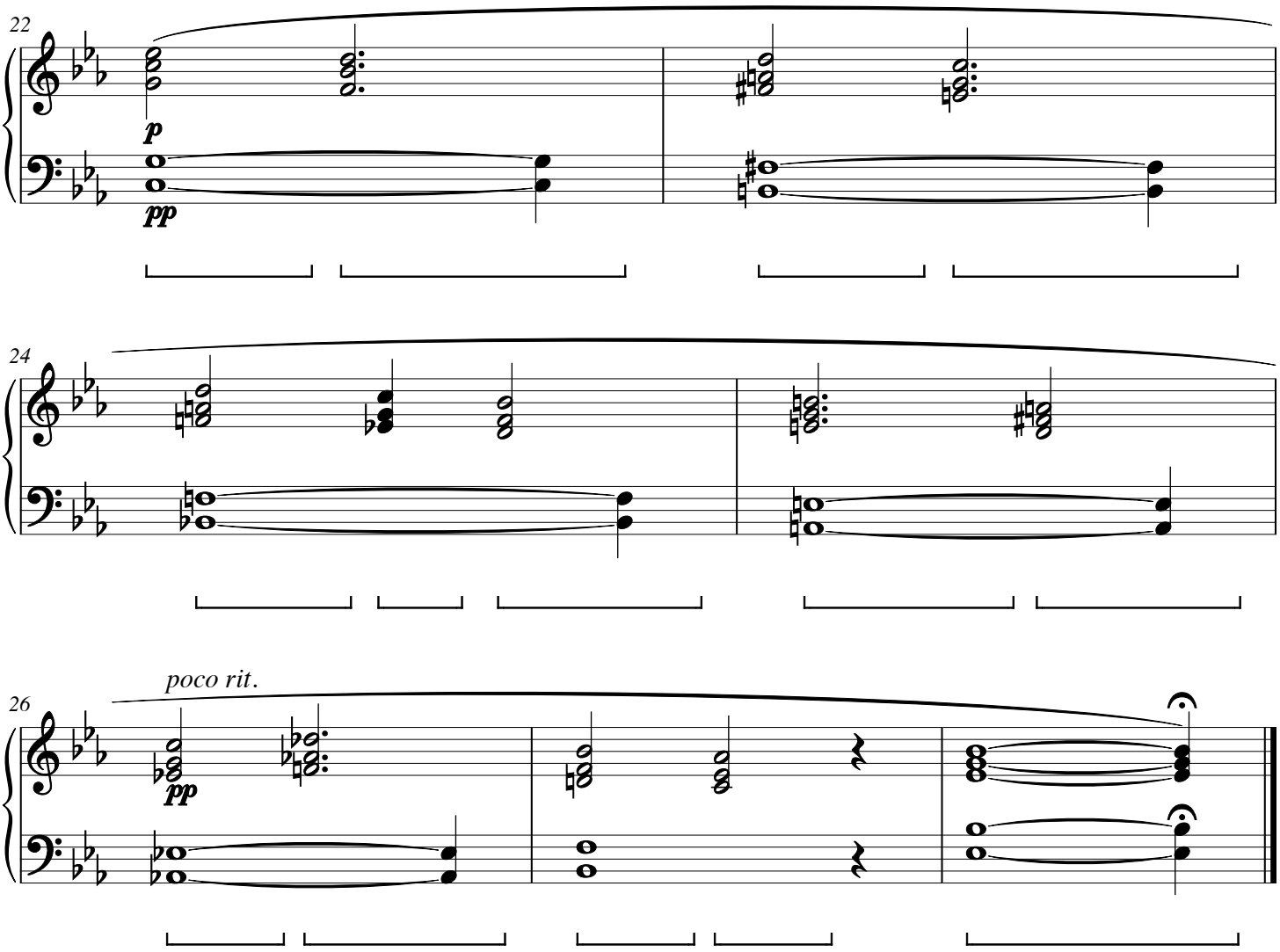

Fennel Courtyard

CWS Op. 209

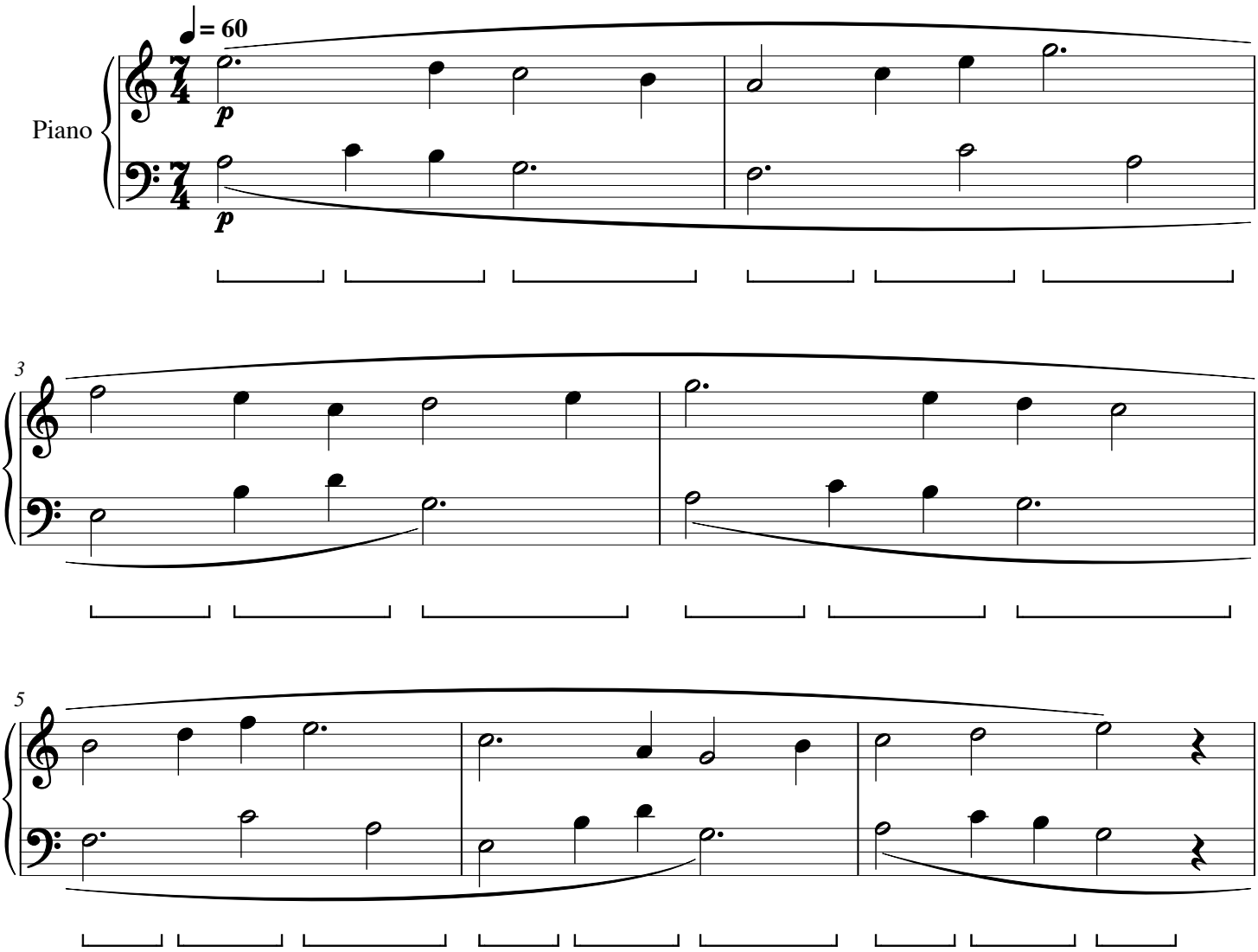

Fennel Courtyard

CWS Op. 209

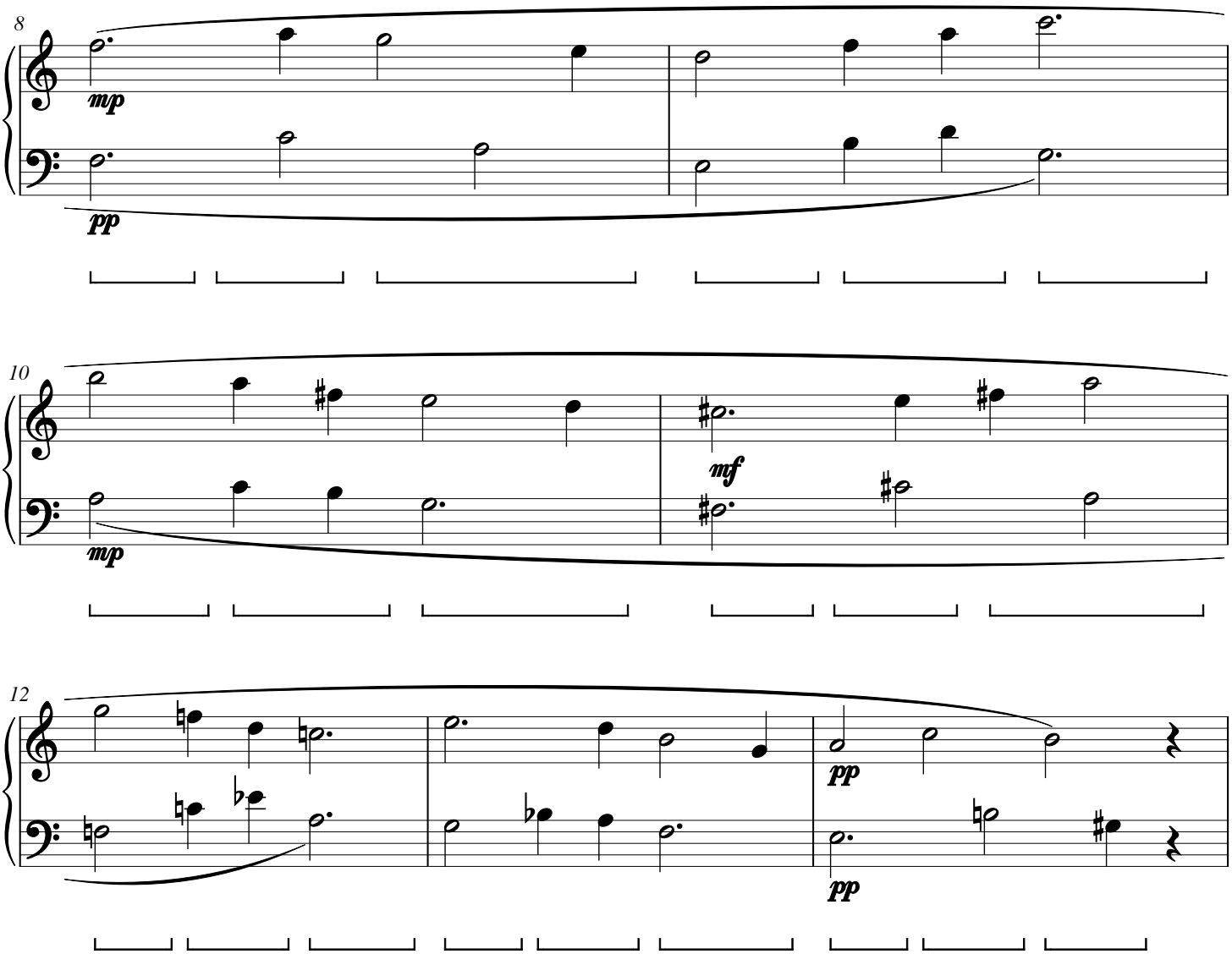

Fennel Courtyard

CWS Op. 209

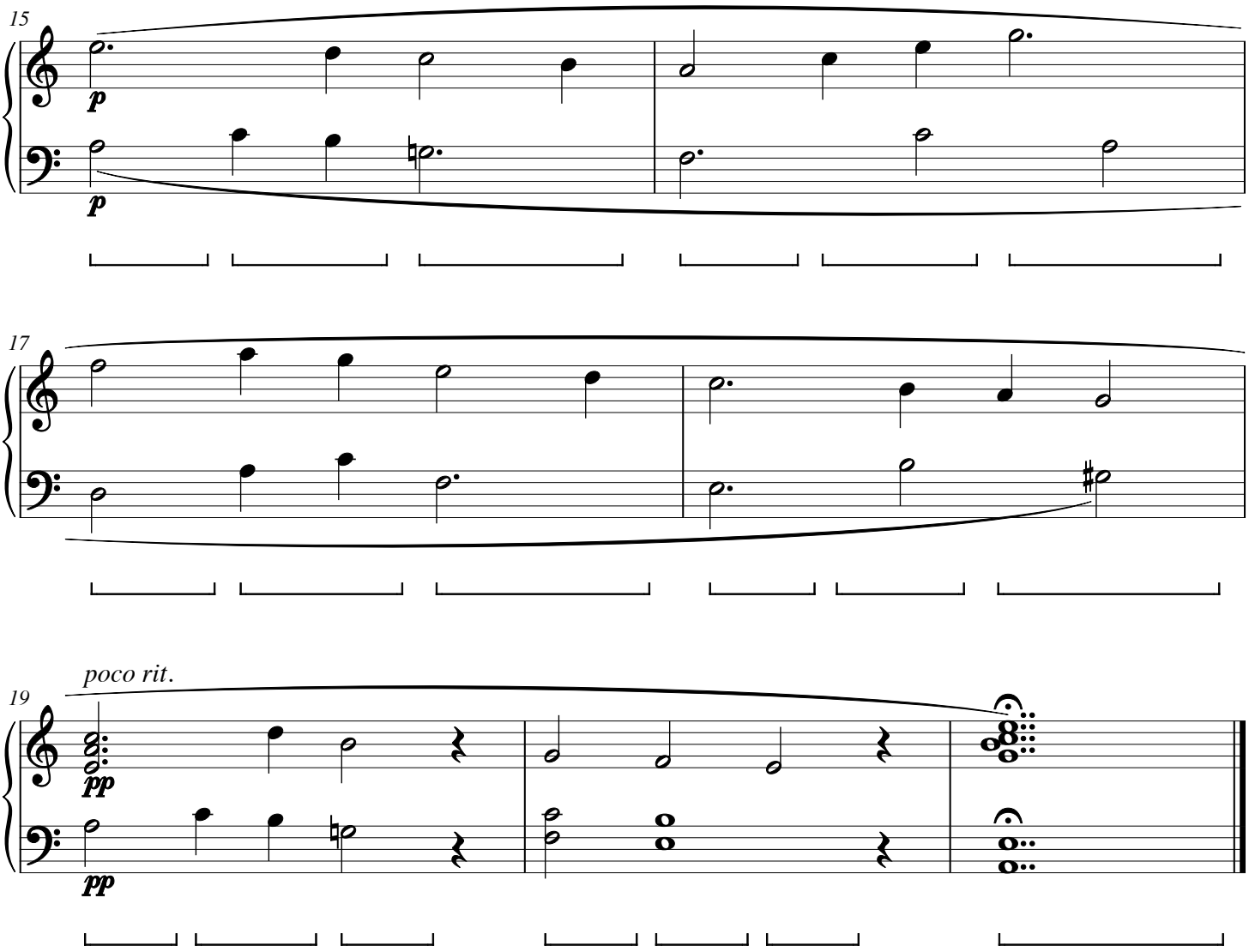

Clover Undertow

CWS Op. 210

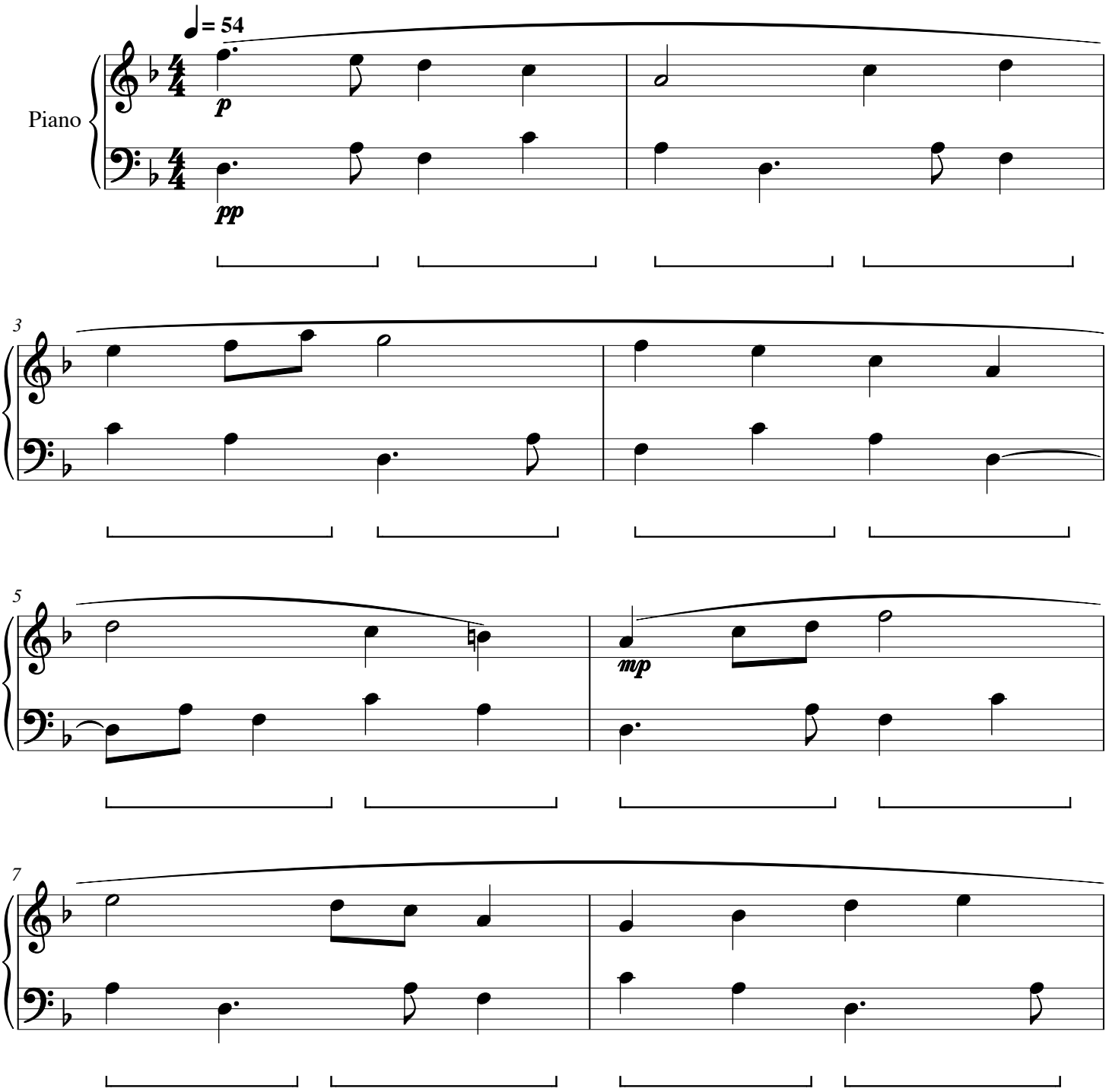

Clover Undertow

CWS Op. 210

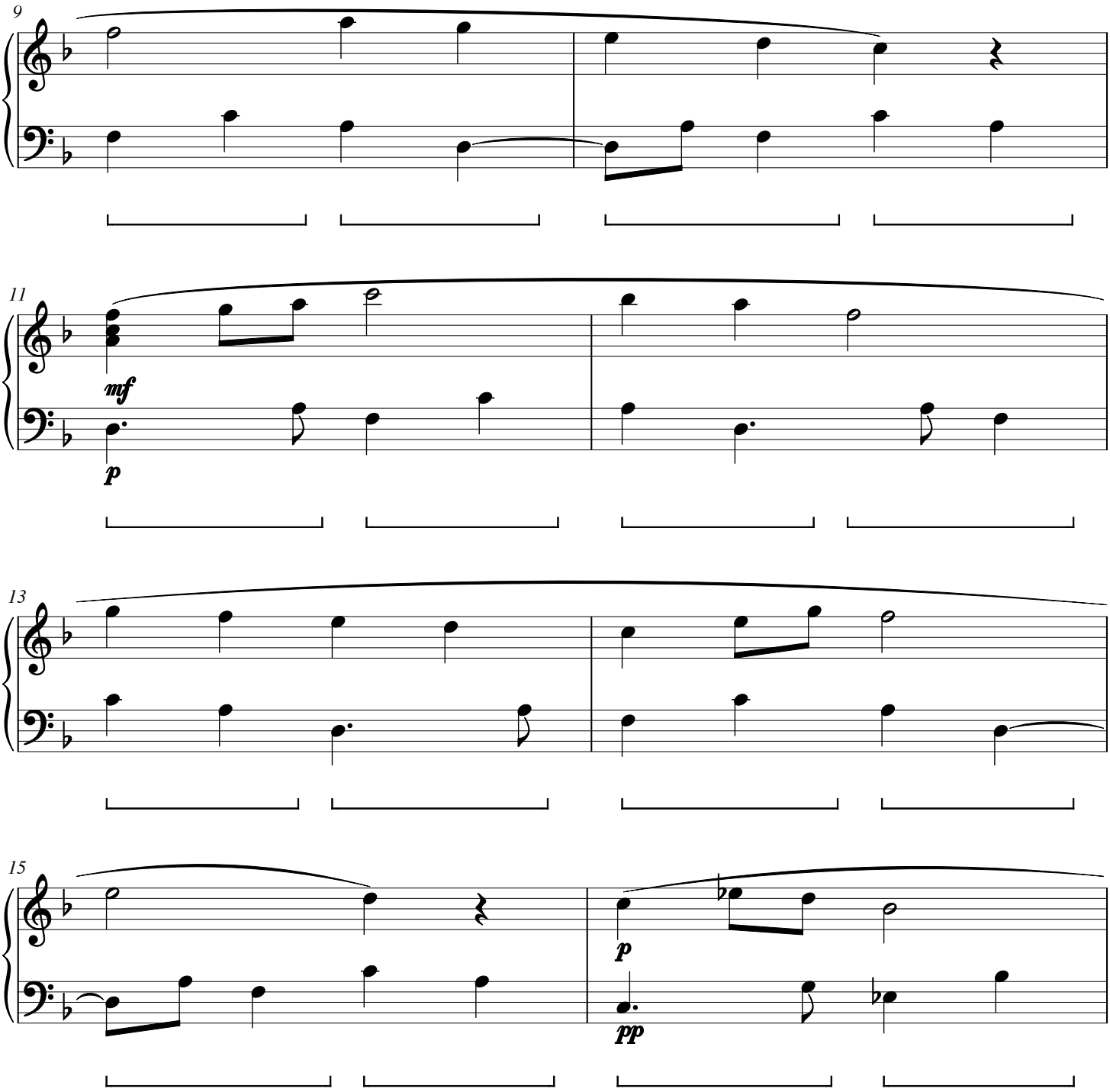

Clover Undertow

CWS Op. 210

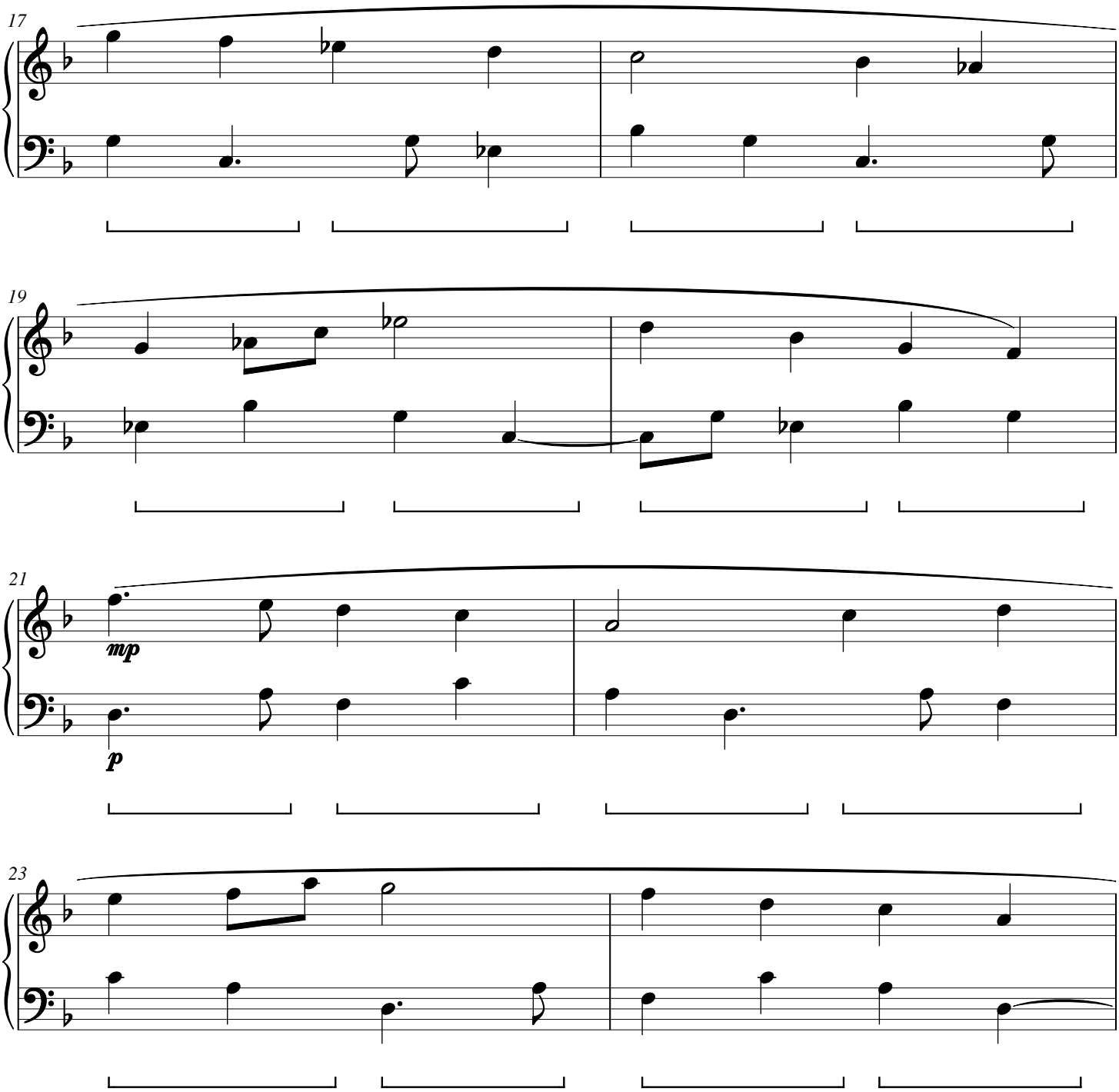

Clover Undertow

CWS Op. 210

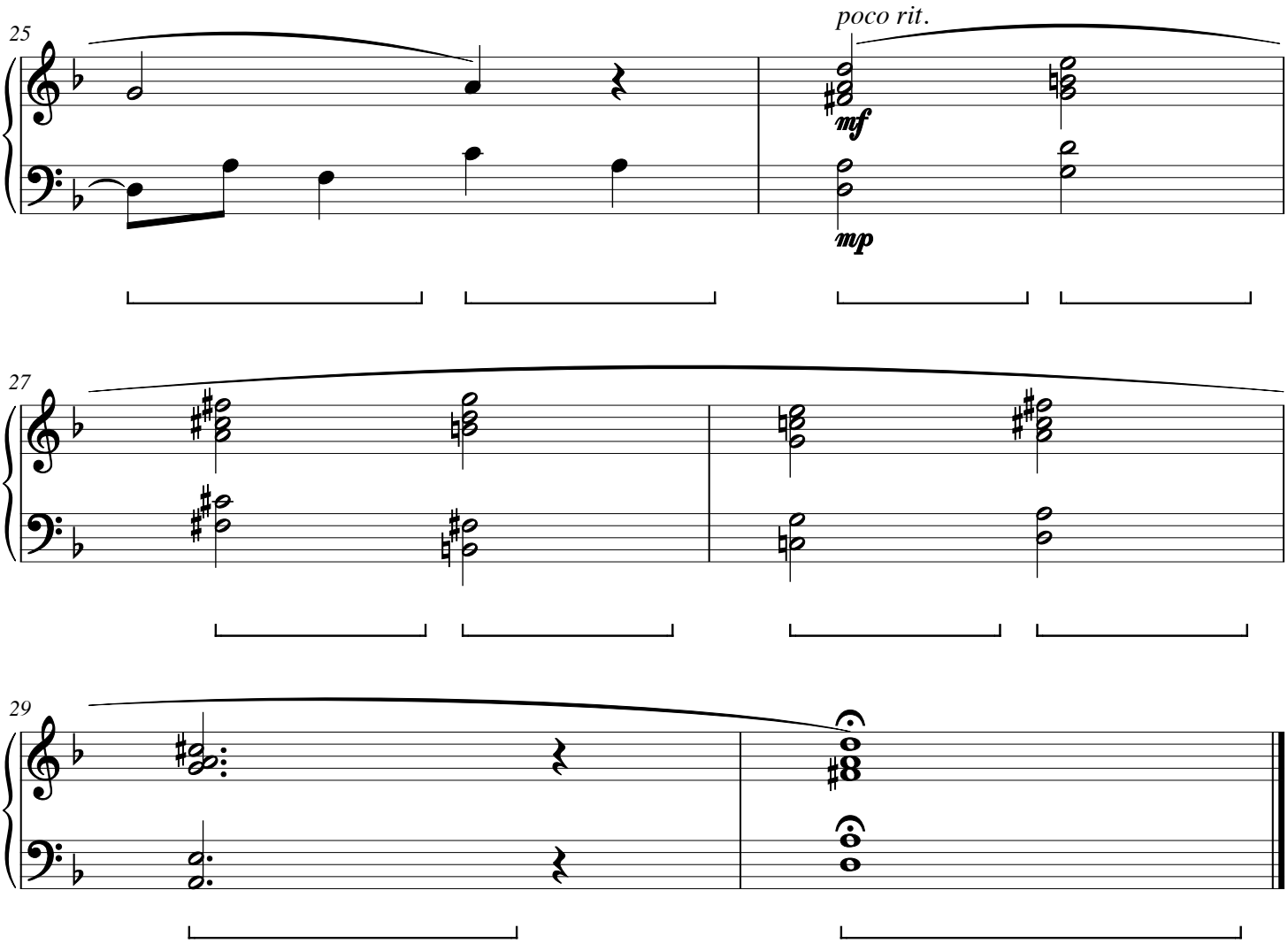

Fennel Correspondence

CWS Op. 211

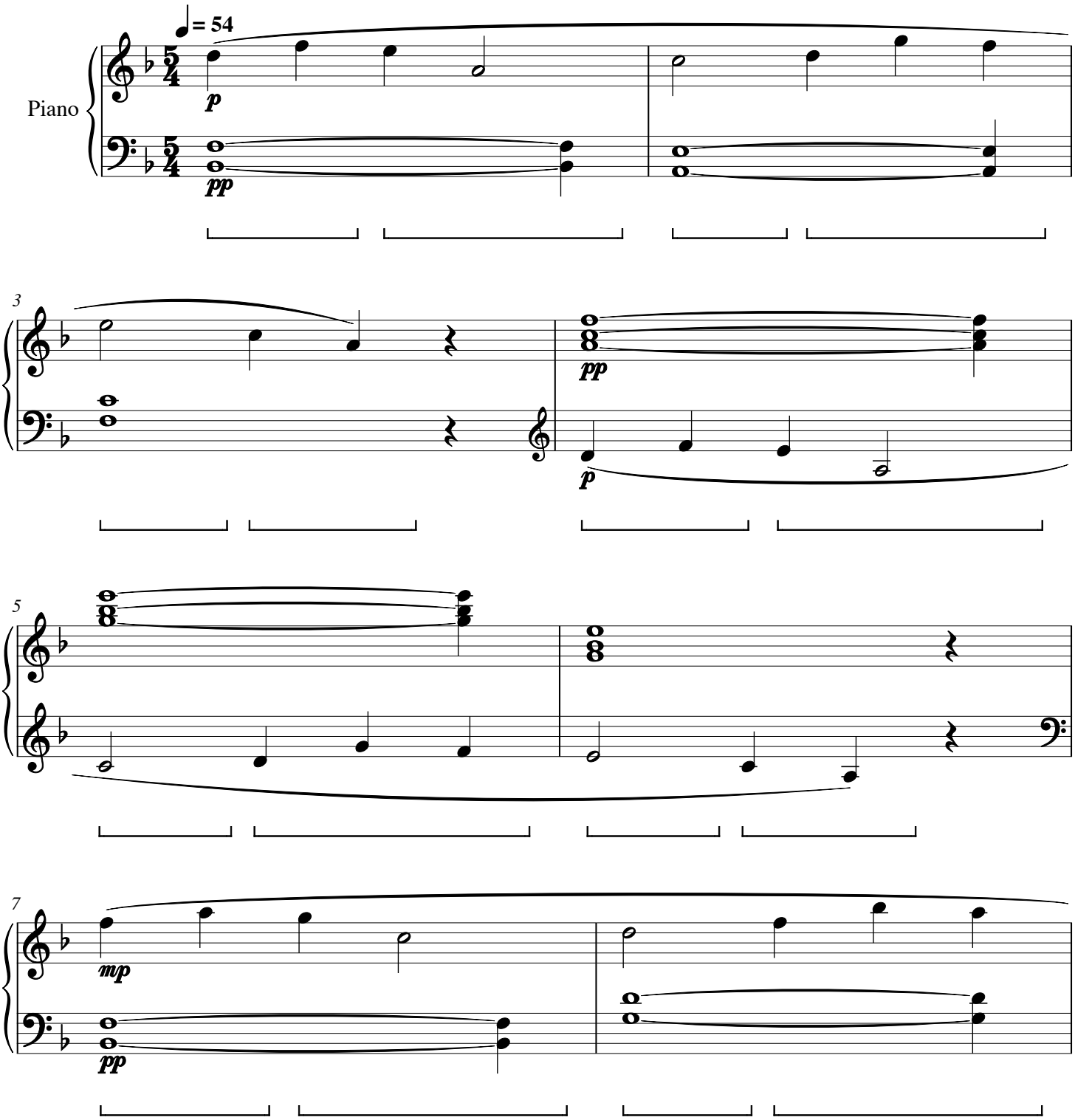

Fennel Correspondence

CWS Op. 211

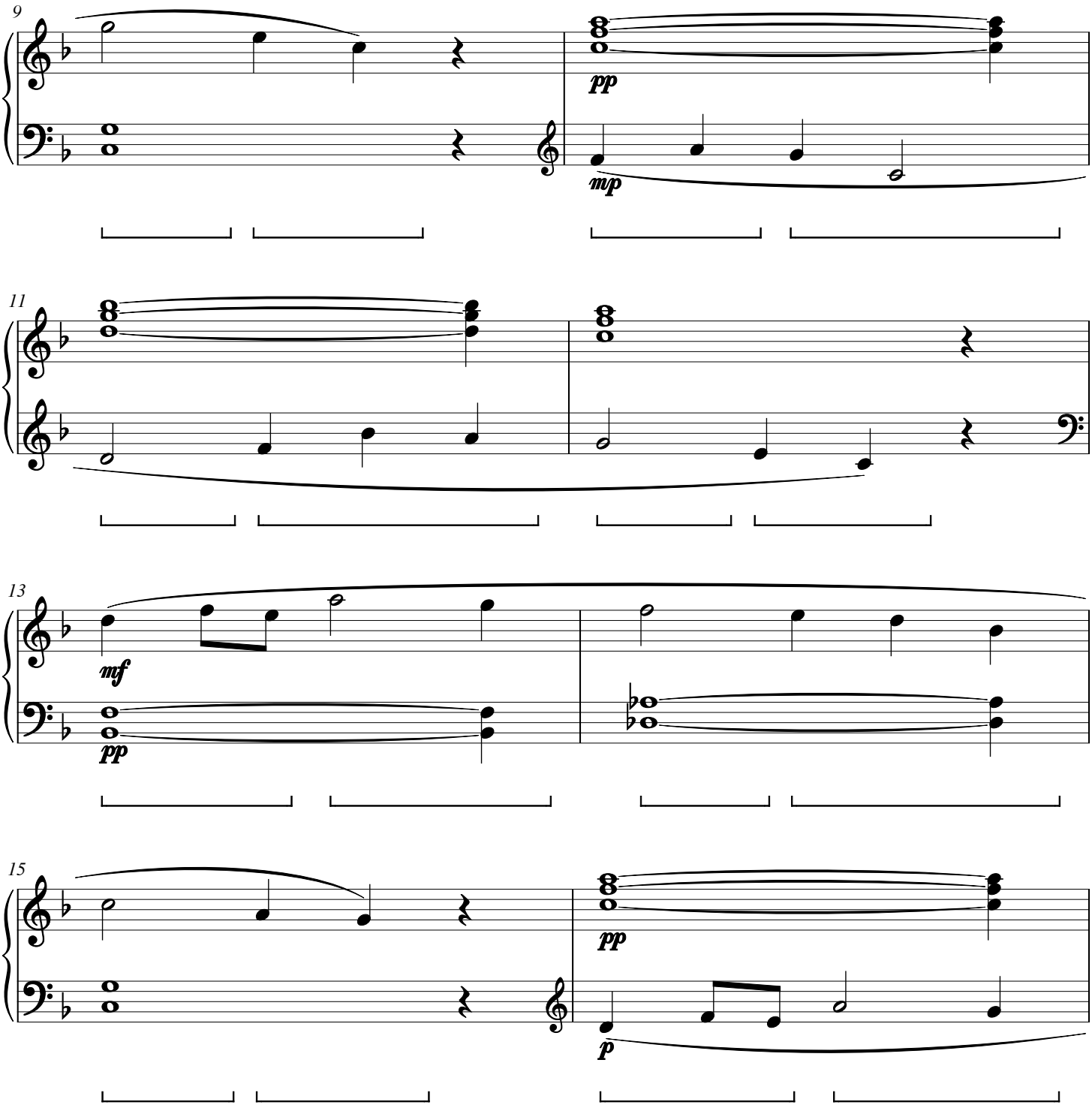

Fennel Correspondence

CWS Op. 211

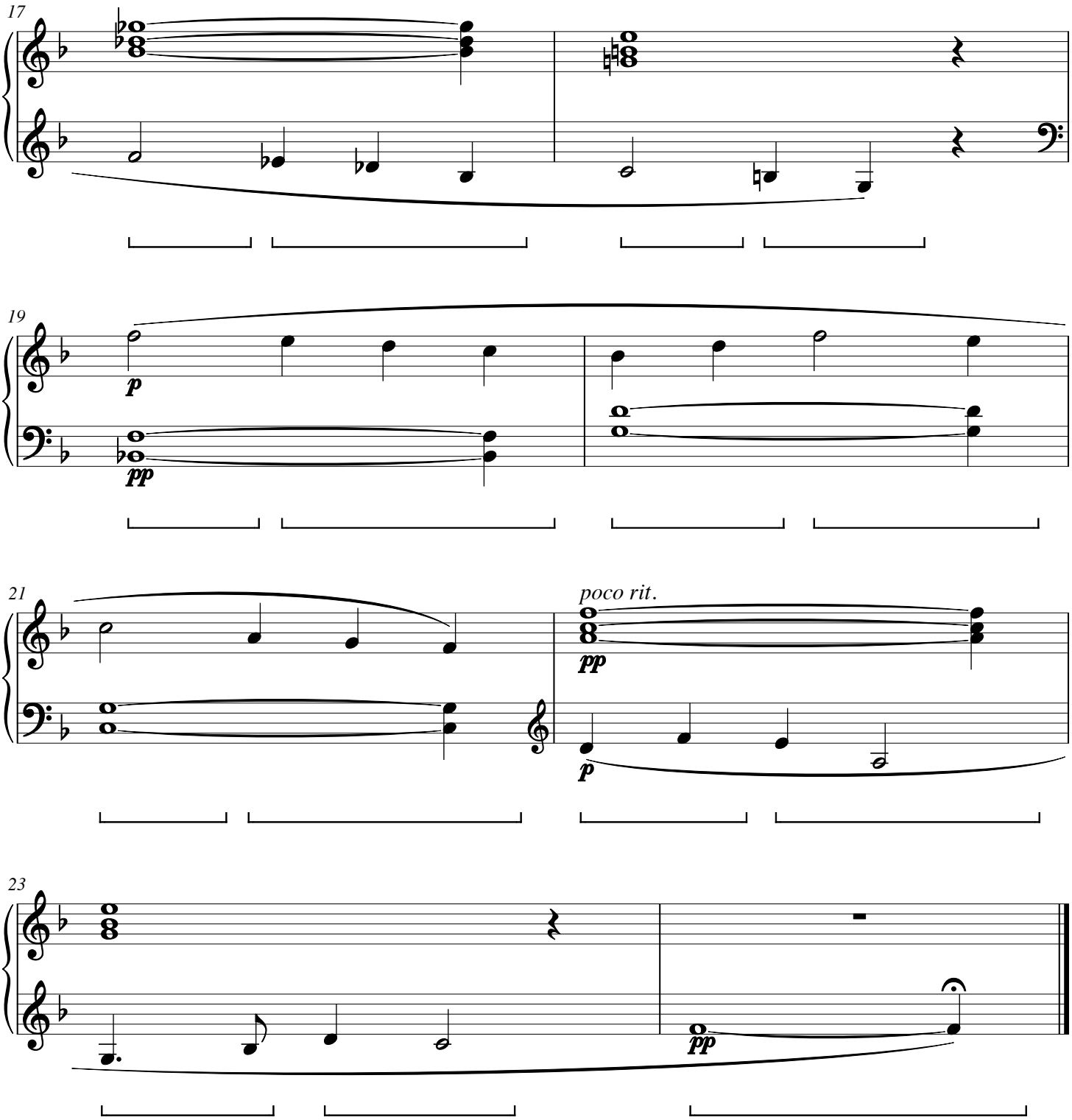

Willow Interchange

CWS Op. 212

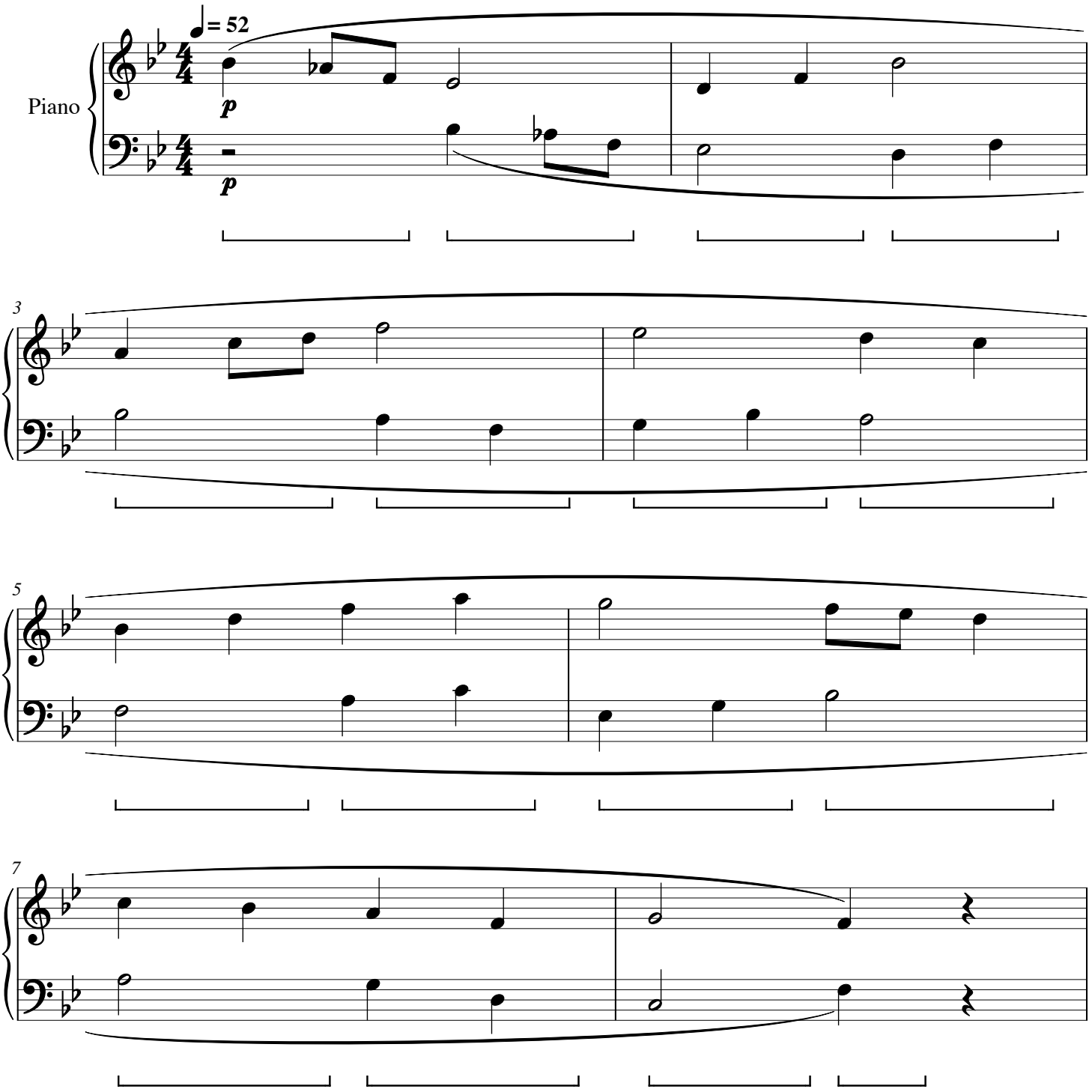

Willow Interchange

CWS Op. 212

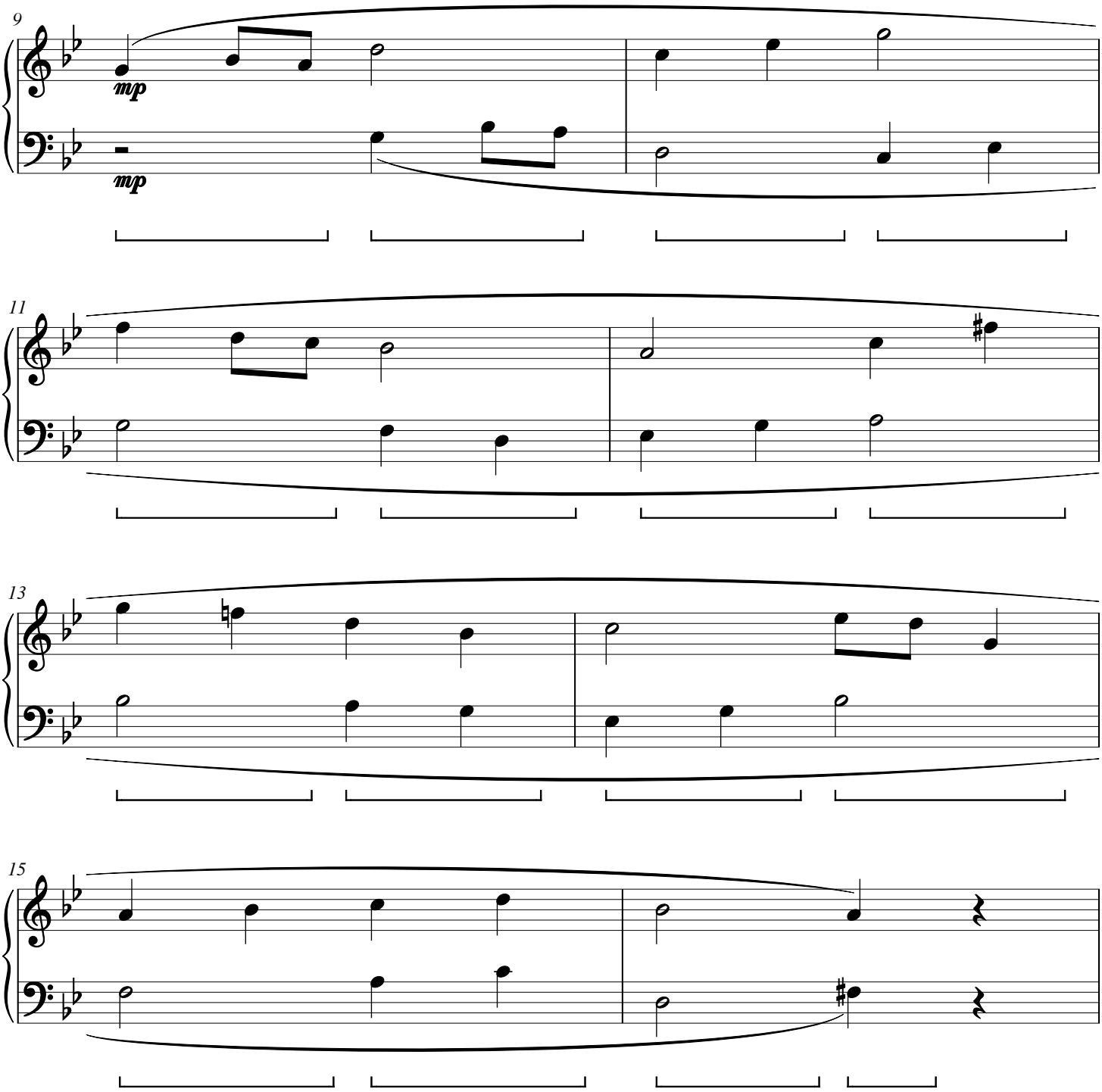

Willow Interchange

CWS Op. 212

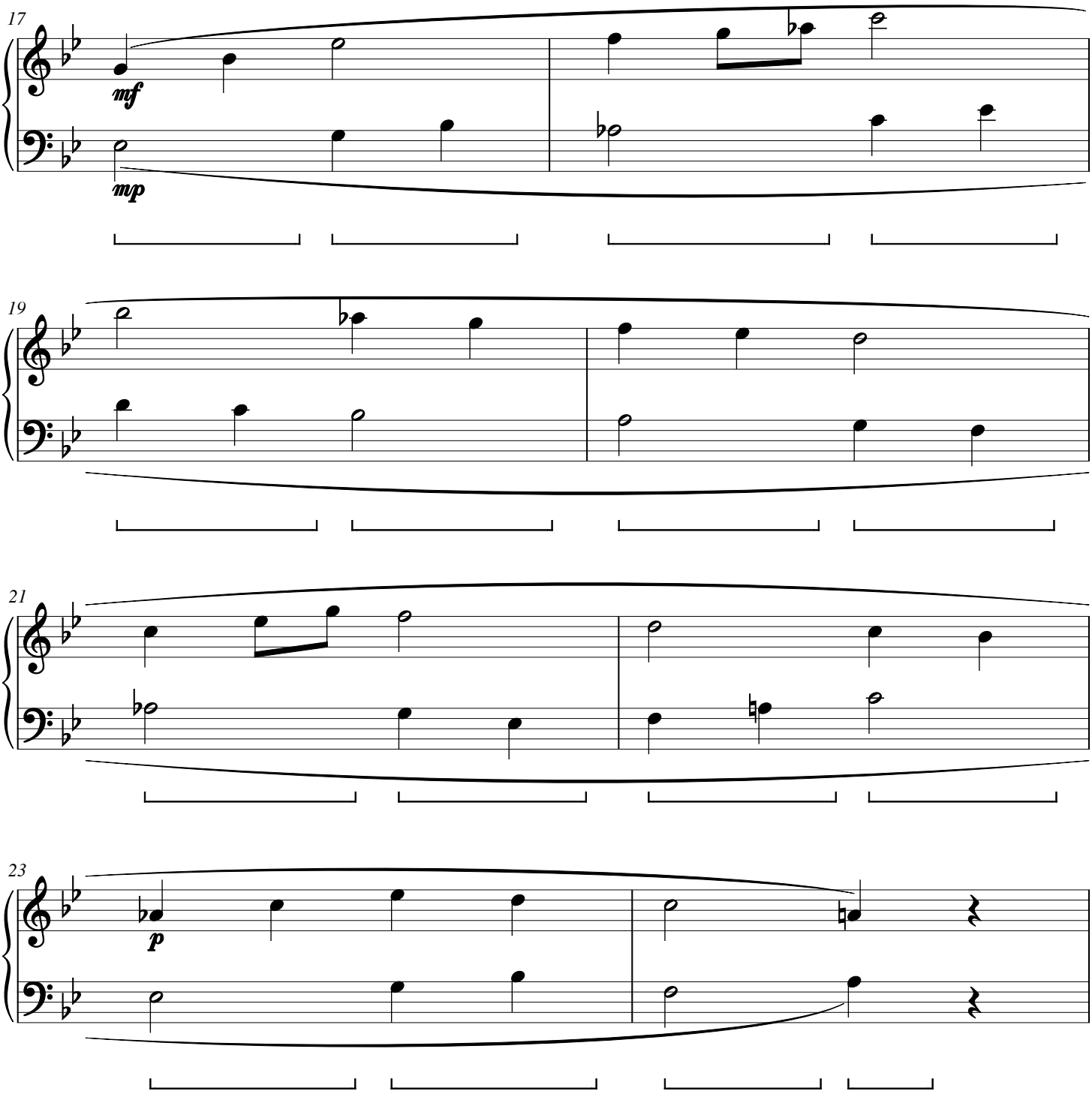

Willow Interchange

CWS Op. 212

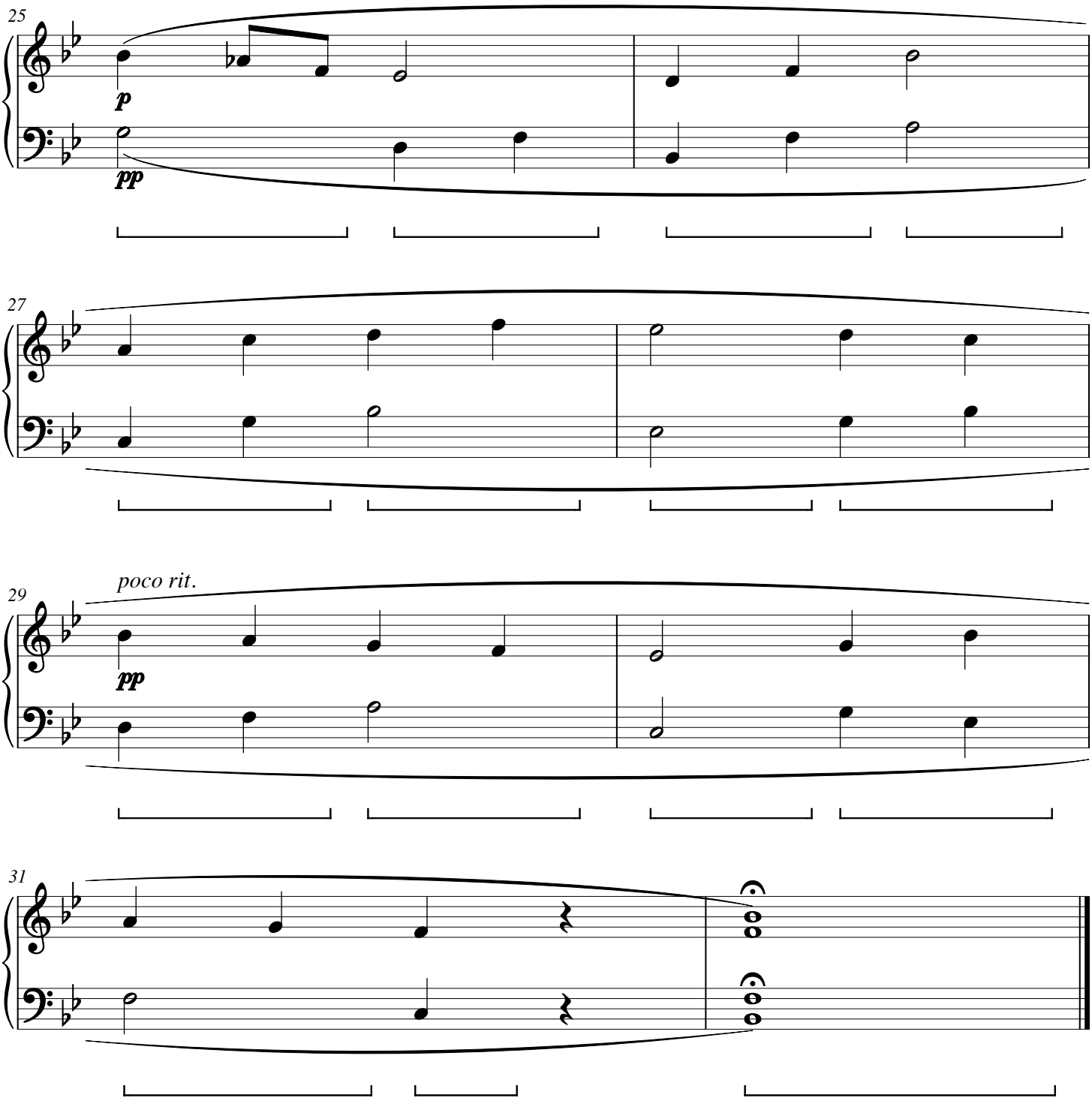

Camellia Answer

CWS Op. 213

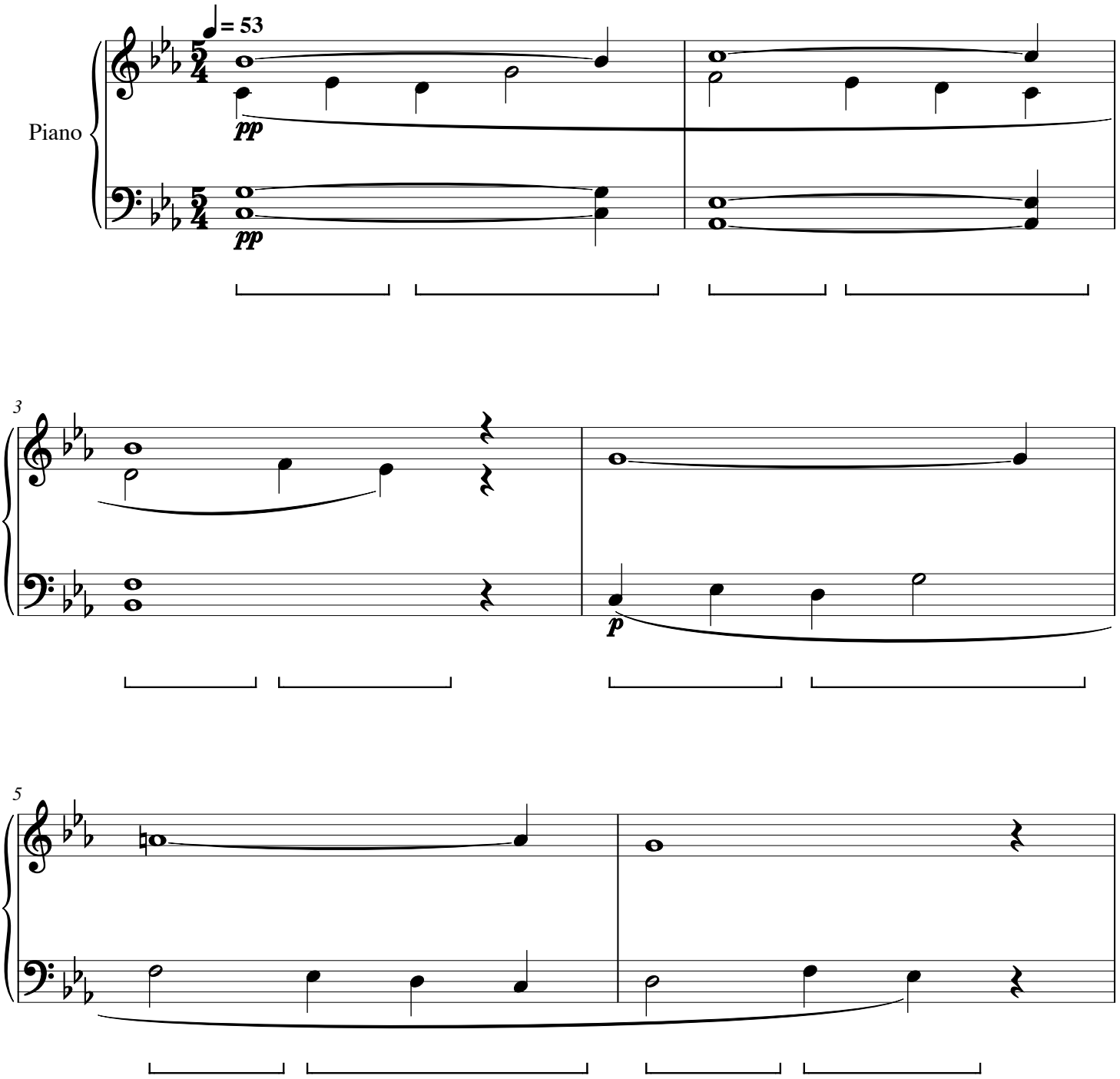

Camellia Answer

CWS Op. 213

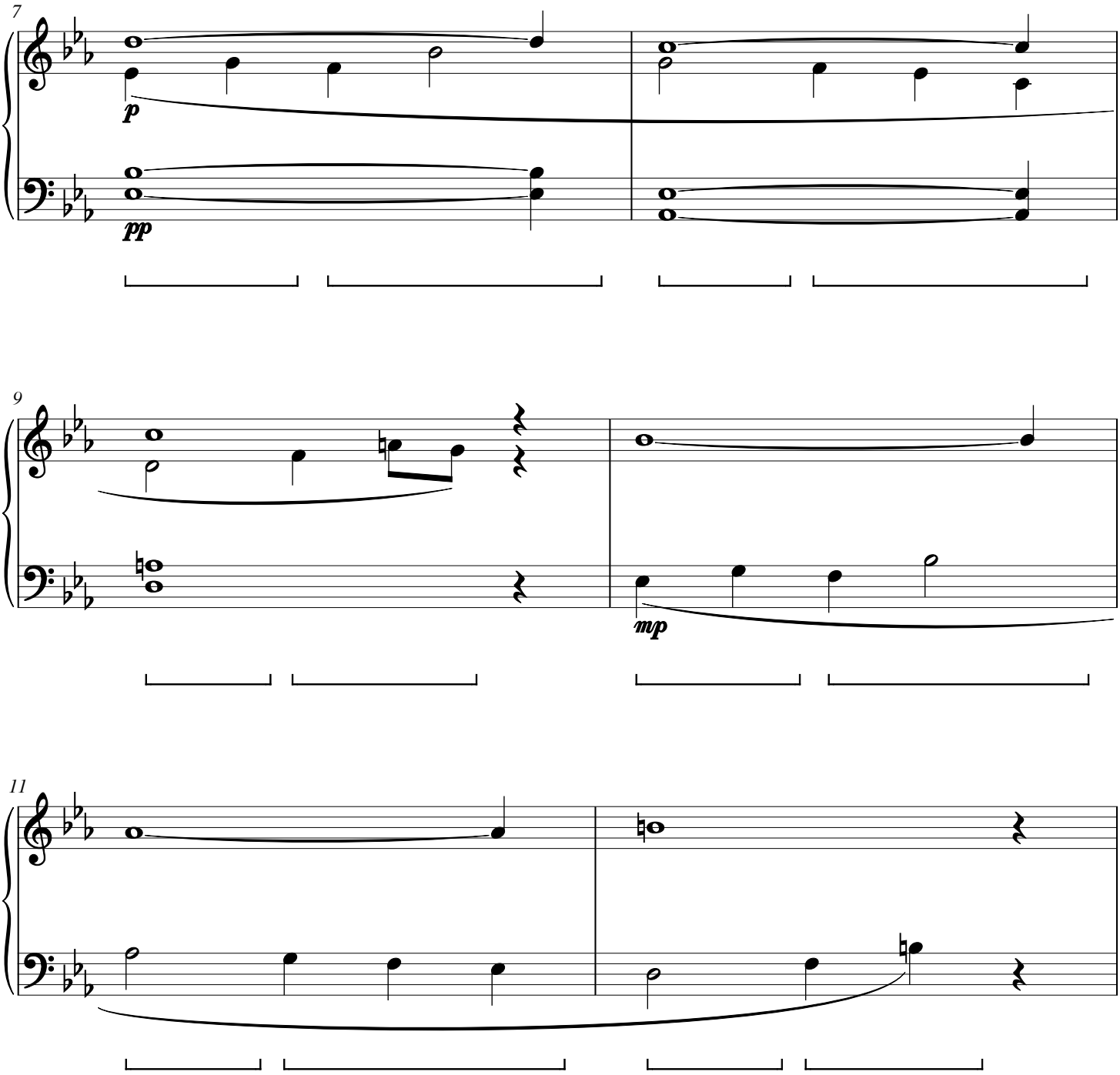

Camellia Answer

CWS Op. 213

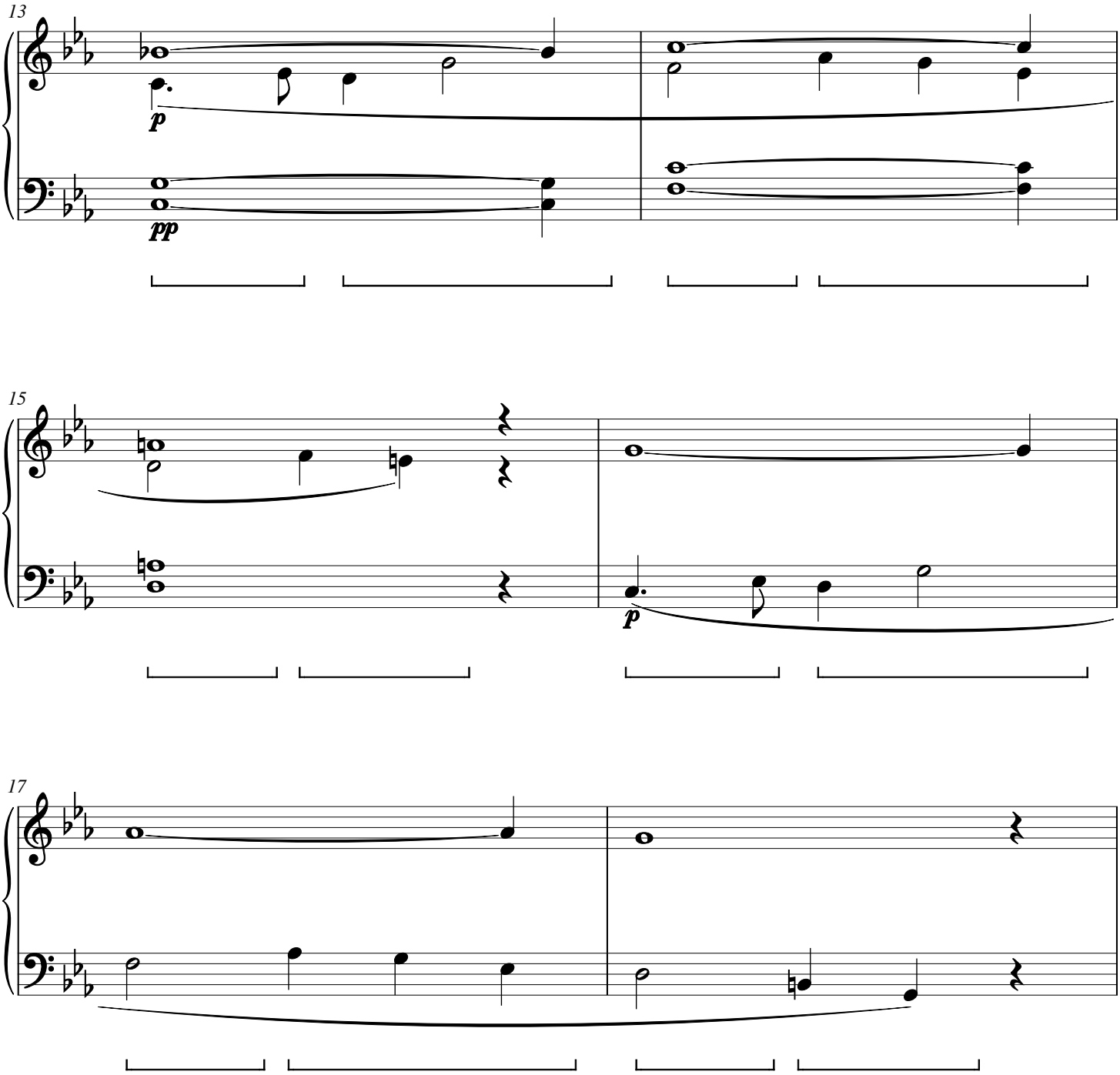

Camellia Answer

CWS Op. 213

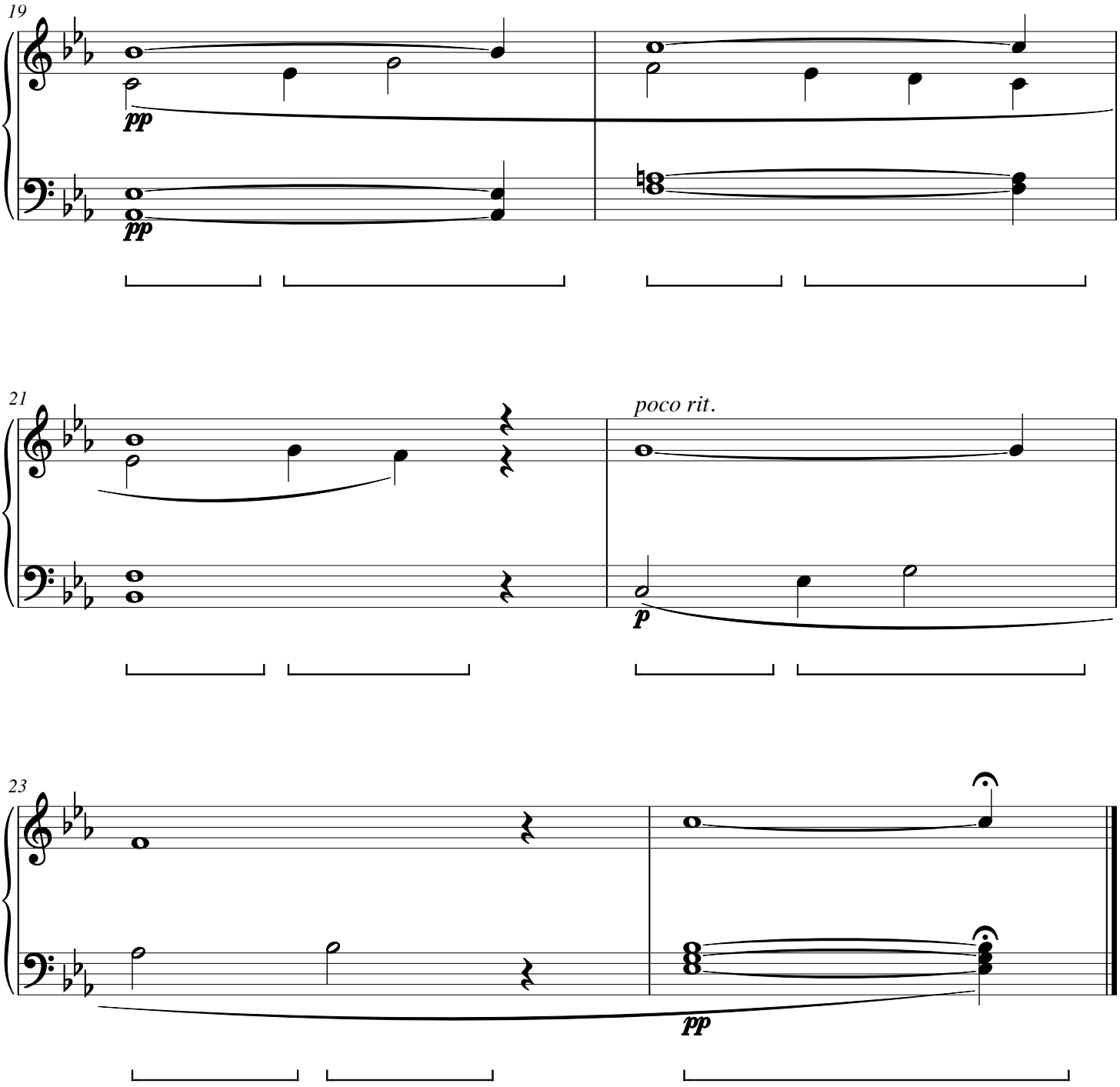

Moss Overpass

CWS Op. 214

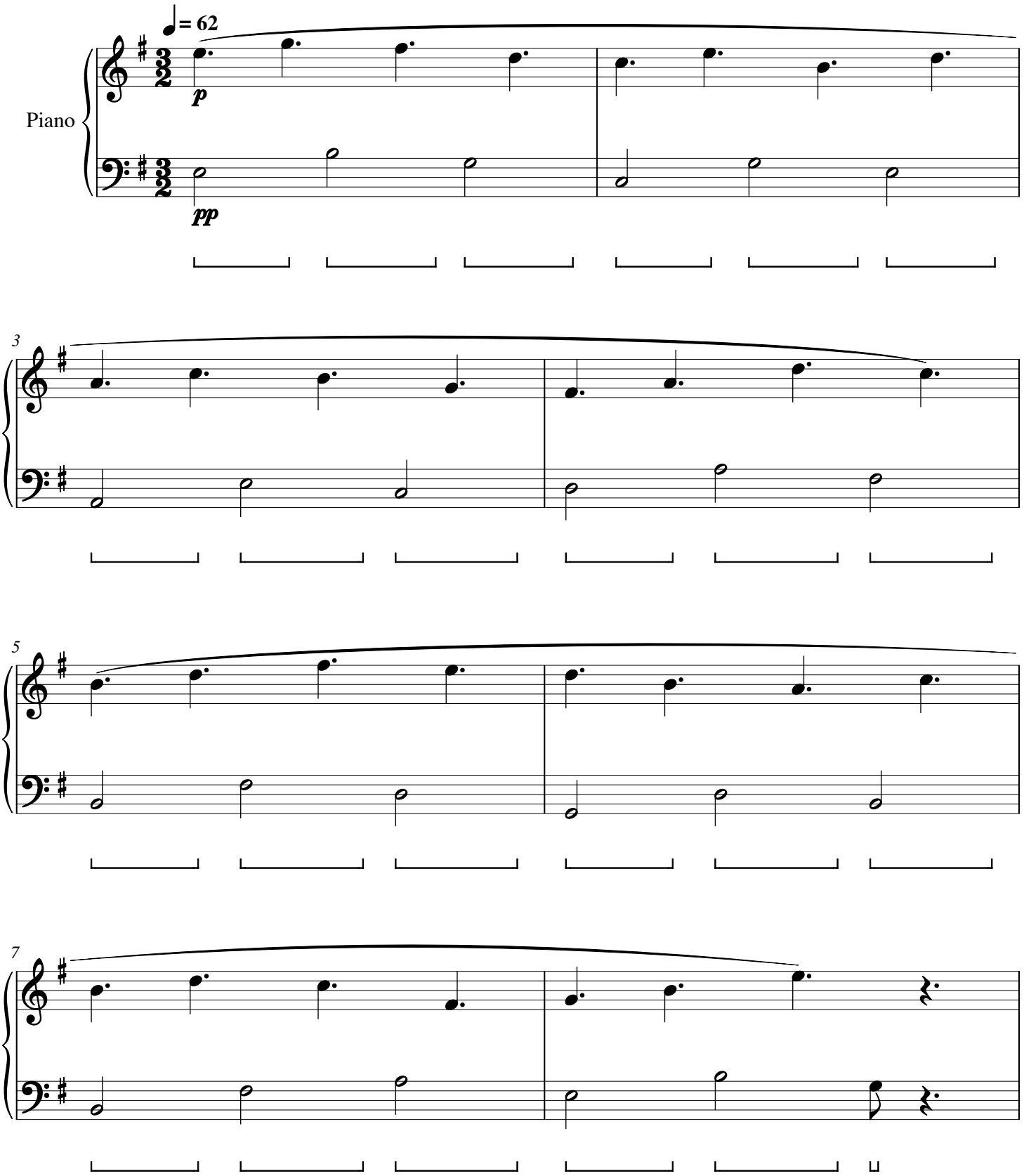

Moss Overpass

CWS Op. 214

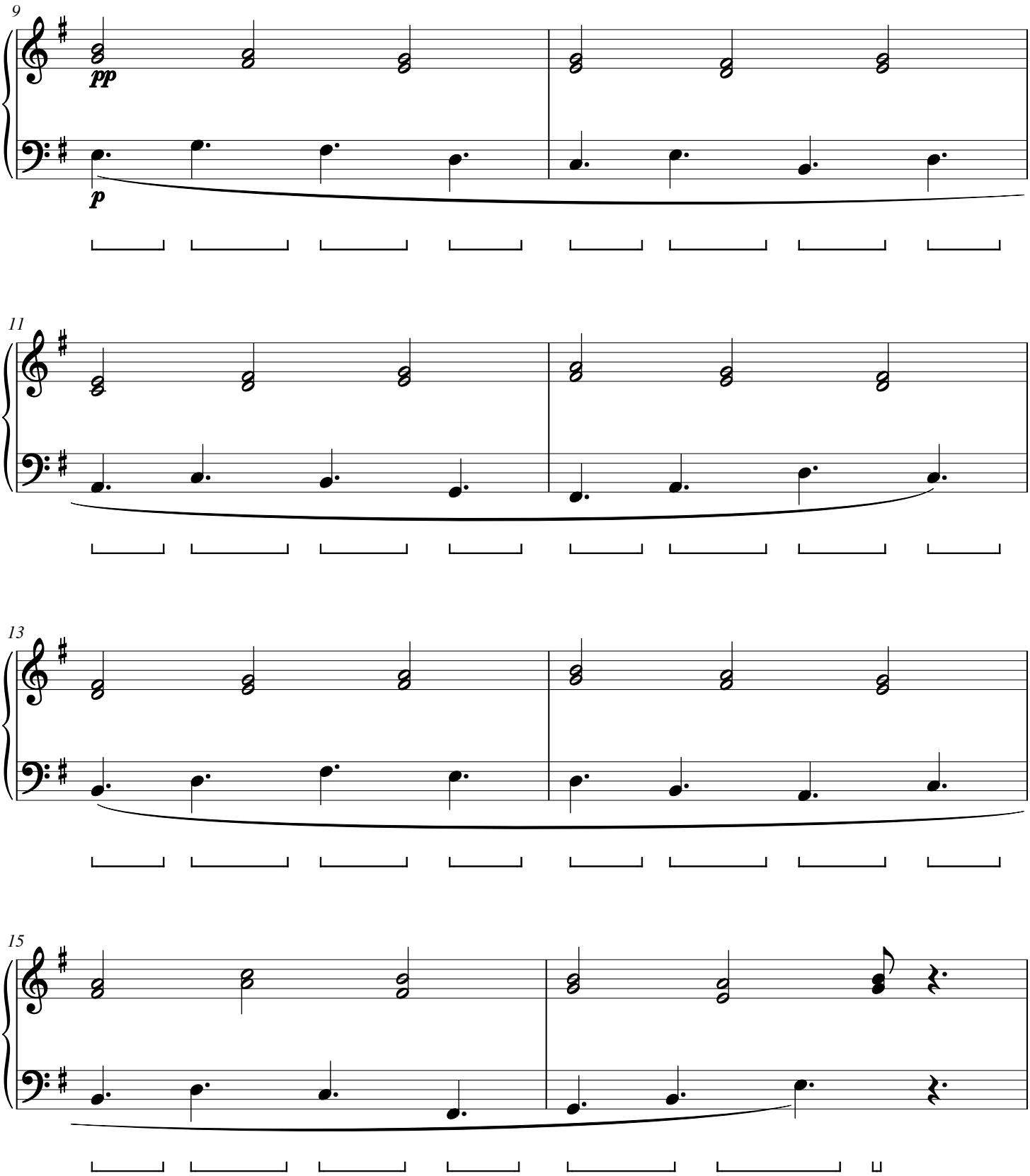

Moss Overpass

CWS Op. 214

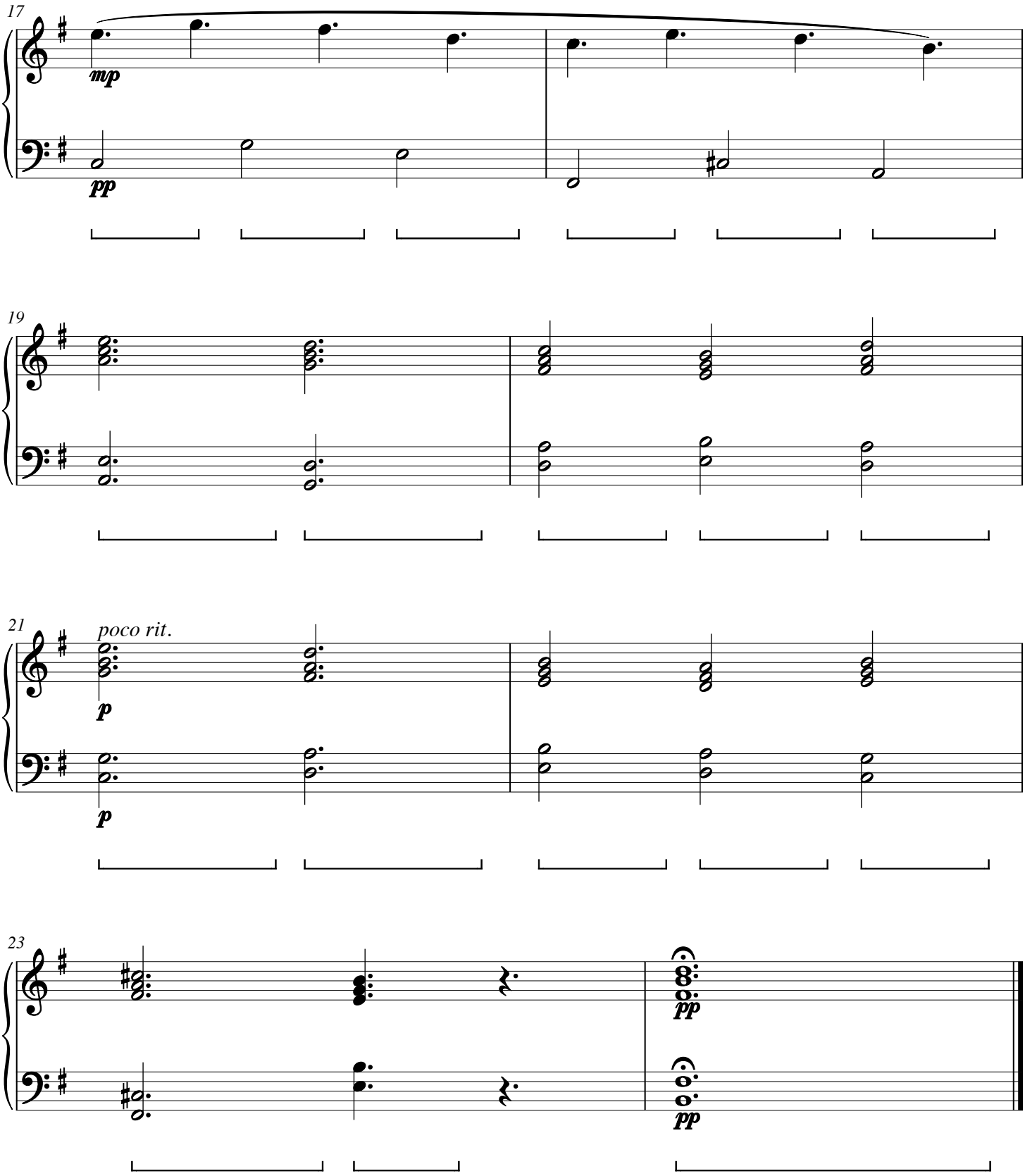

Clover Elsewhere

CWS Op. 215

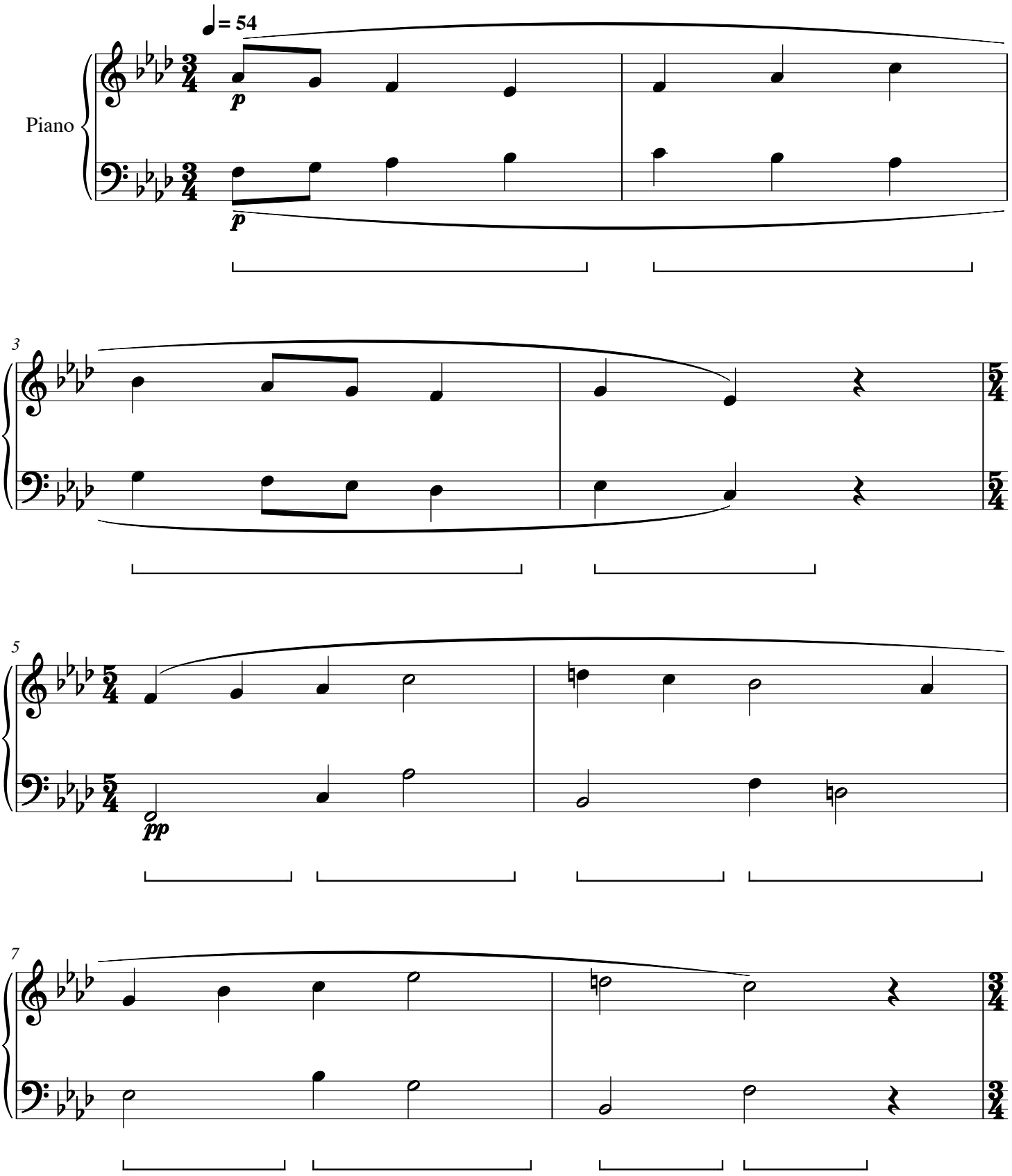

Clover Elsewhere

CWS Op. 215

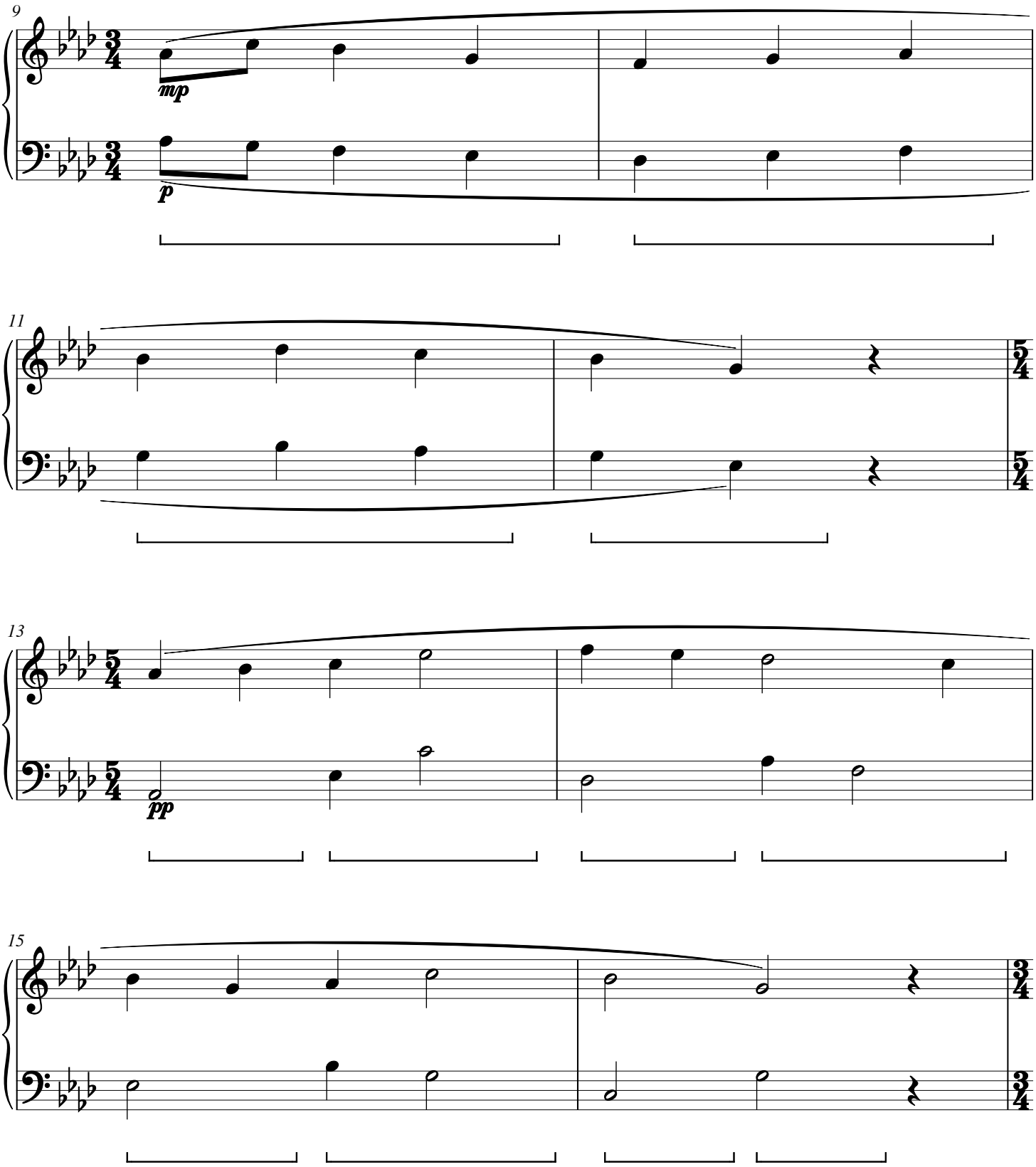

Clover Elsewhere

CWS Op. 215

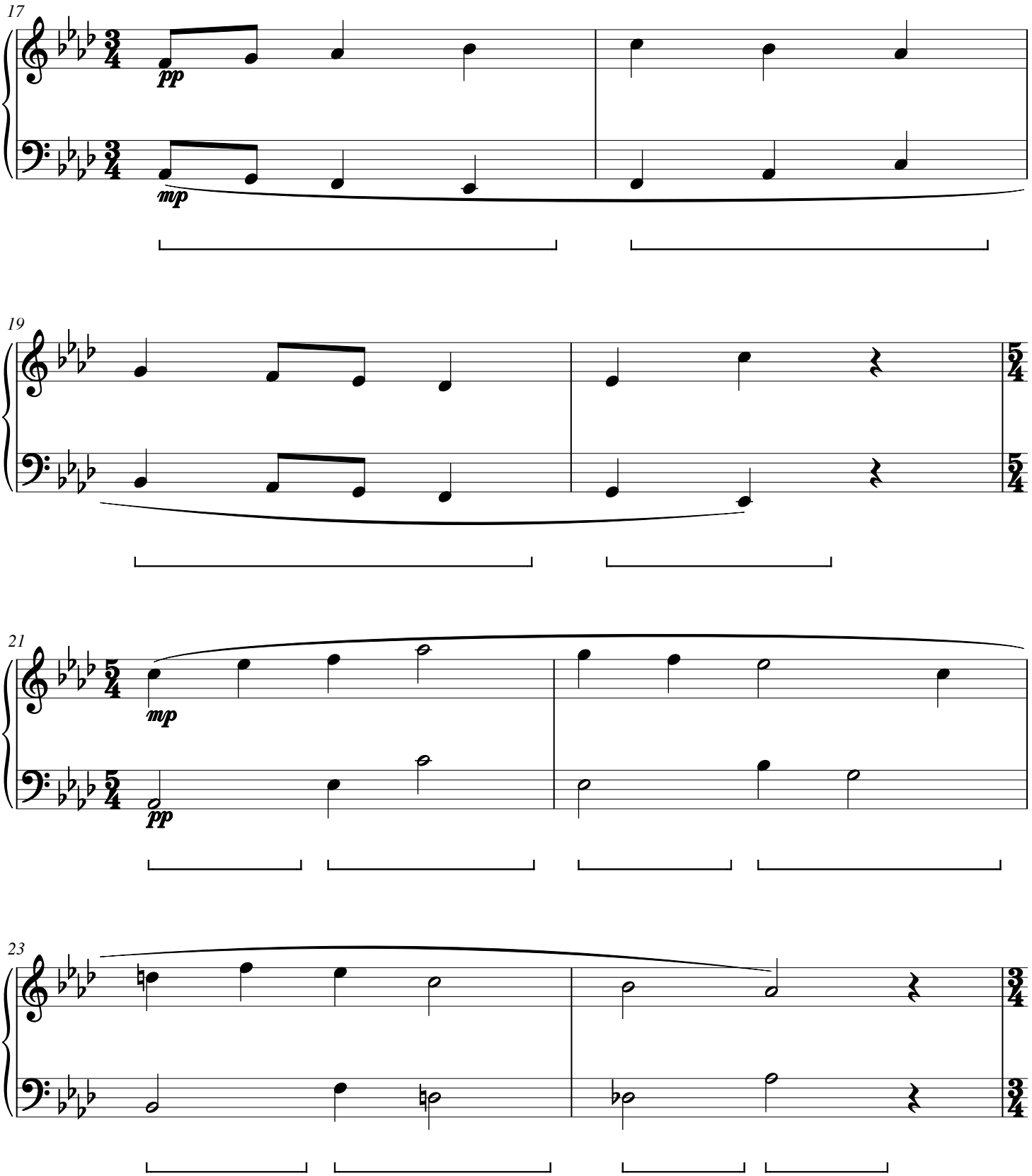

Clover Elsewhere

CWS Op. 215

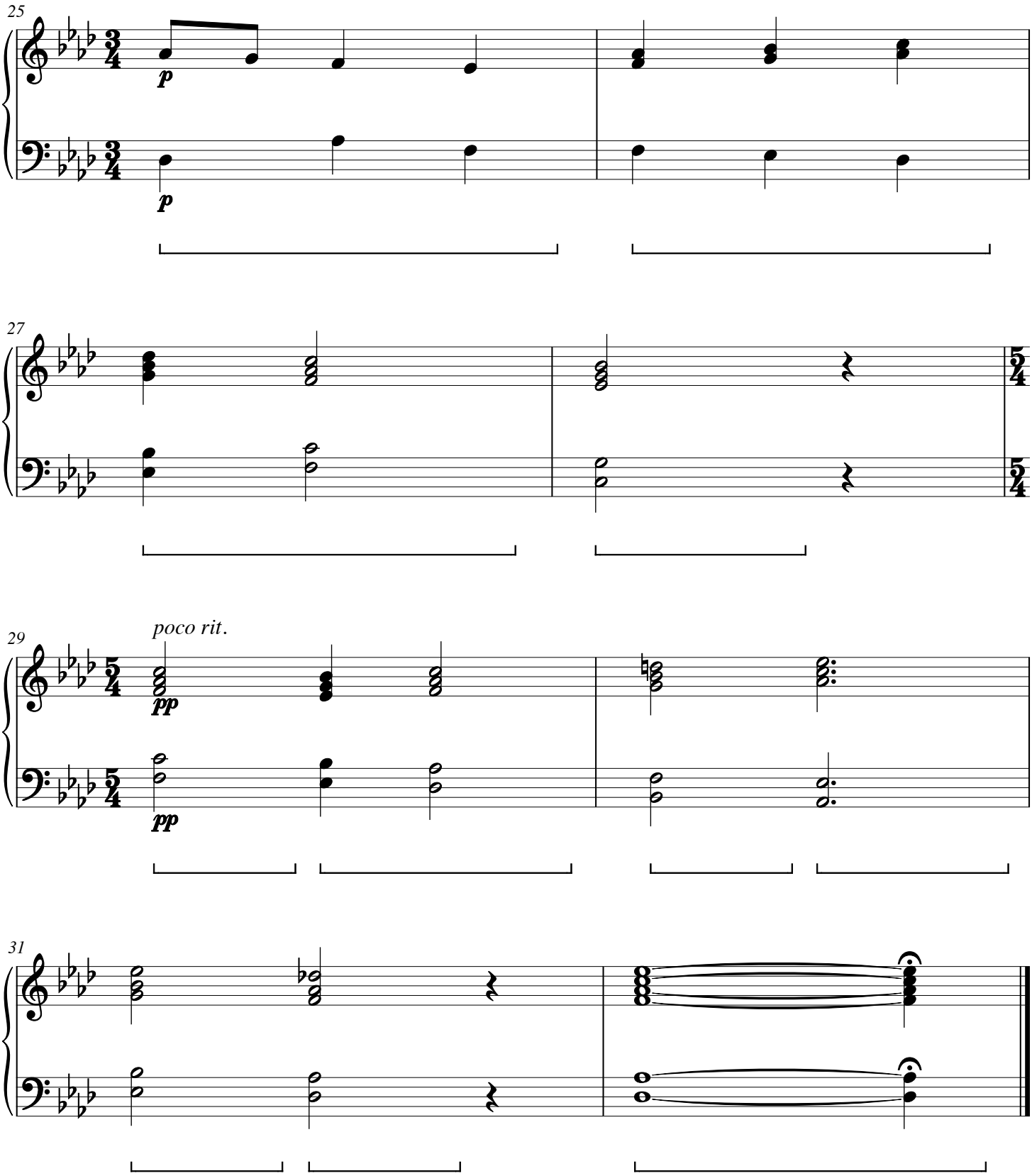

Alder Unfolding

CWS Op. 216

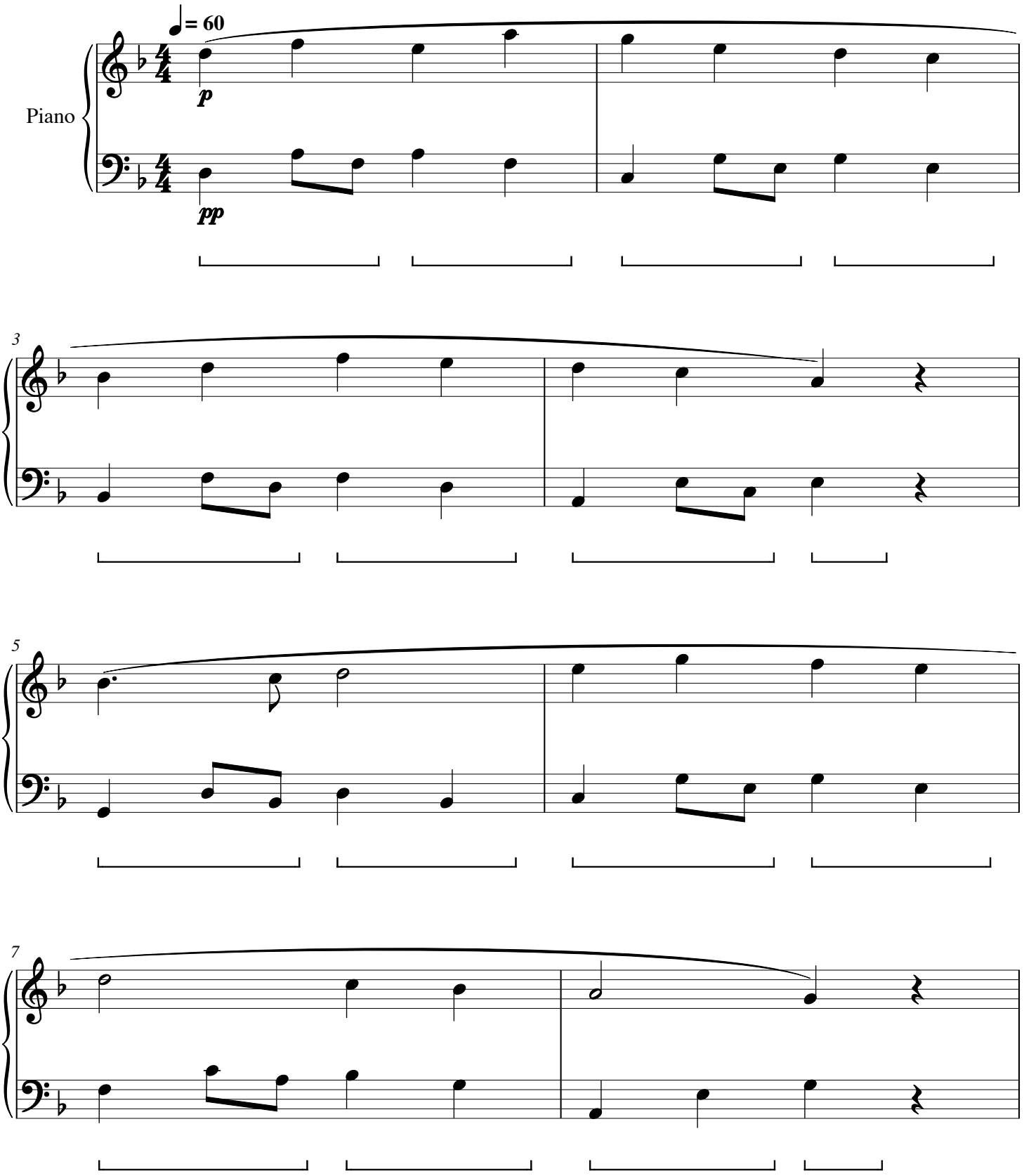

Alder Unfolding

CWS Op. 216

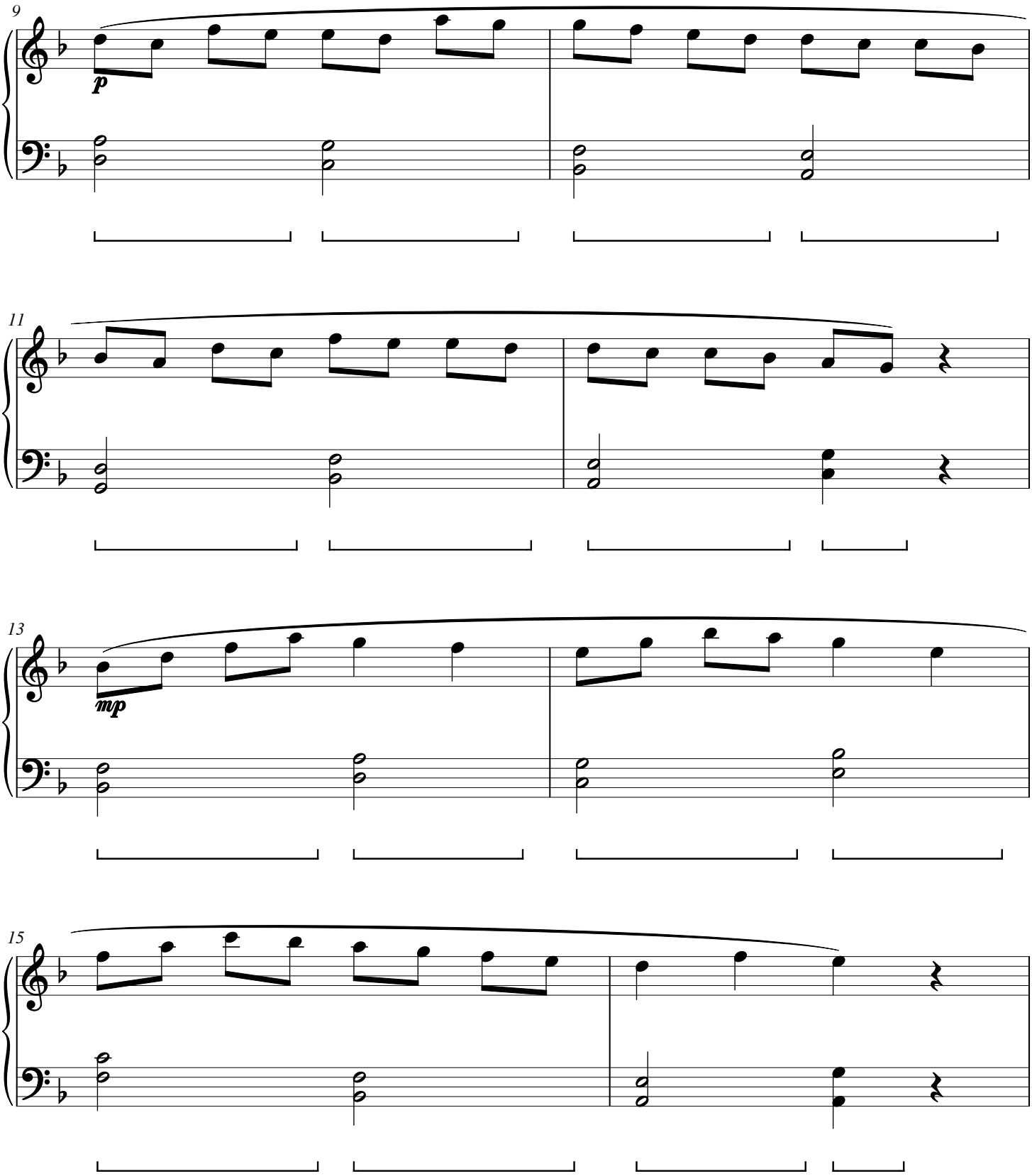

Alder Unfolding

CWS Op. 216

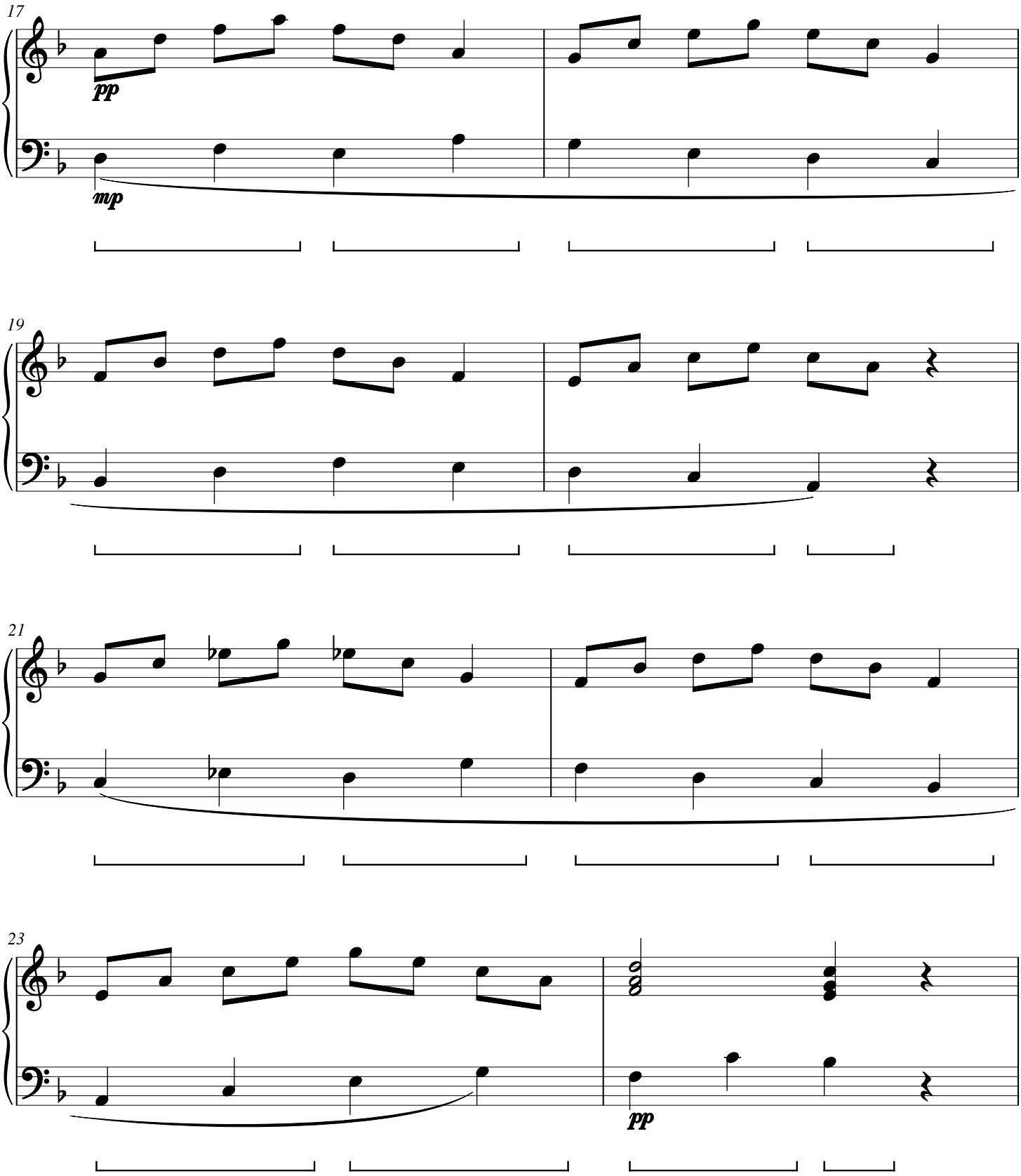

Alder Unfolding

CWS Op. 216

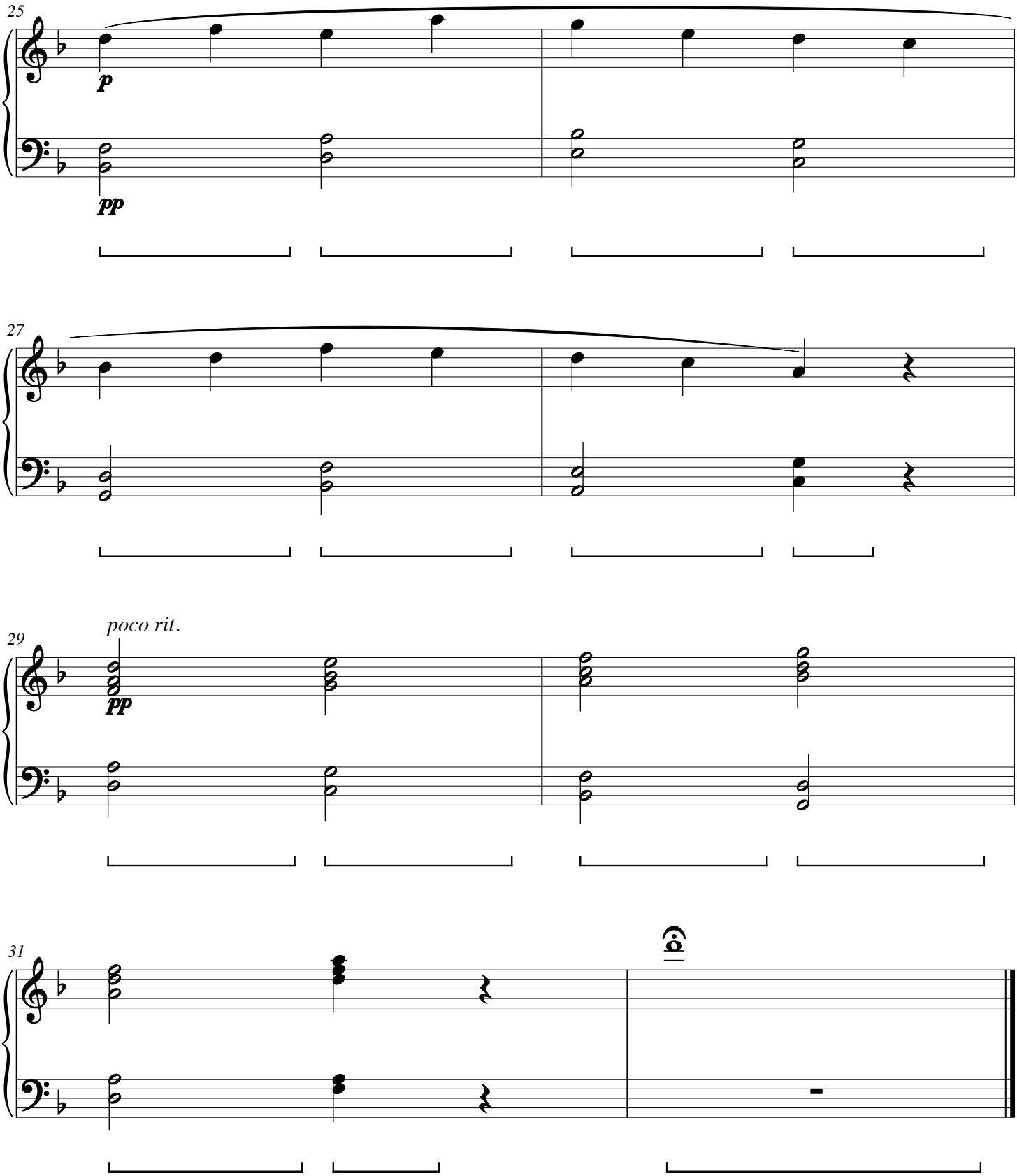

Juniper Passage

CWS Op. 217

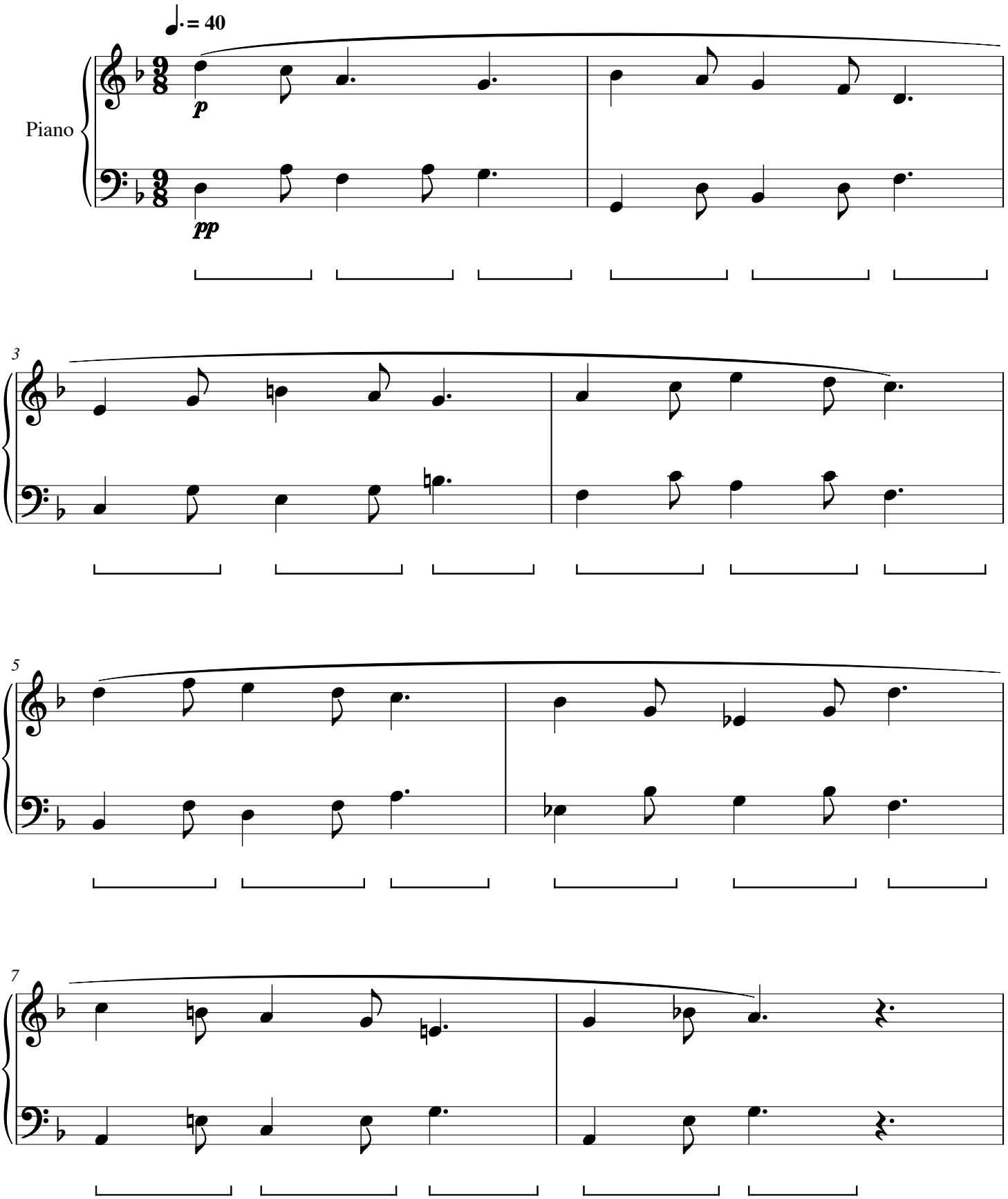

Juniper Passage

CWS Op. 217

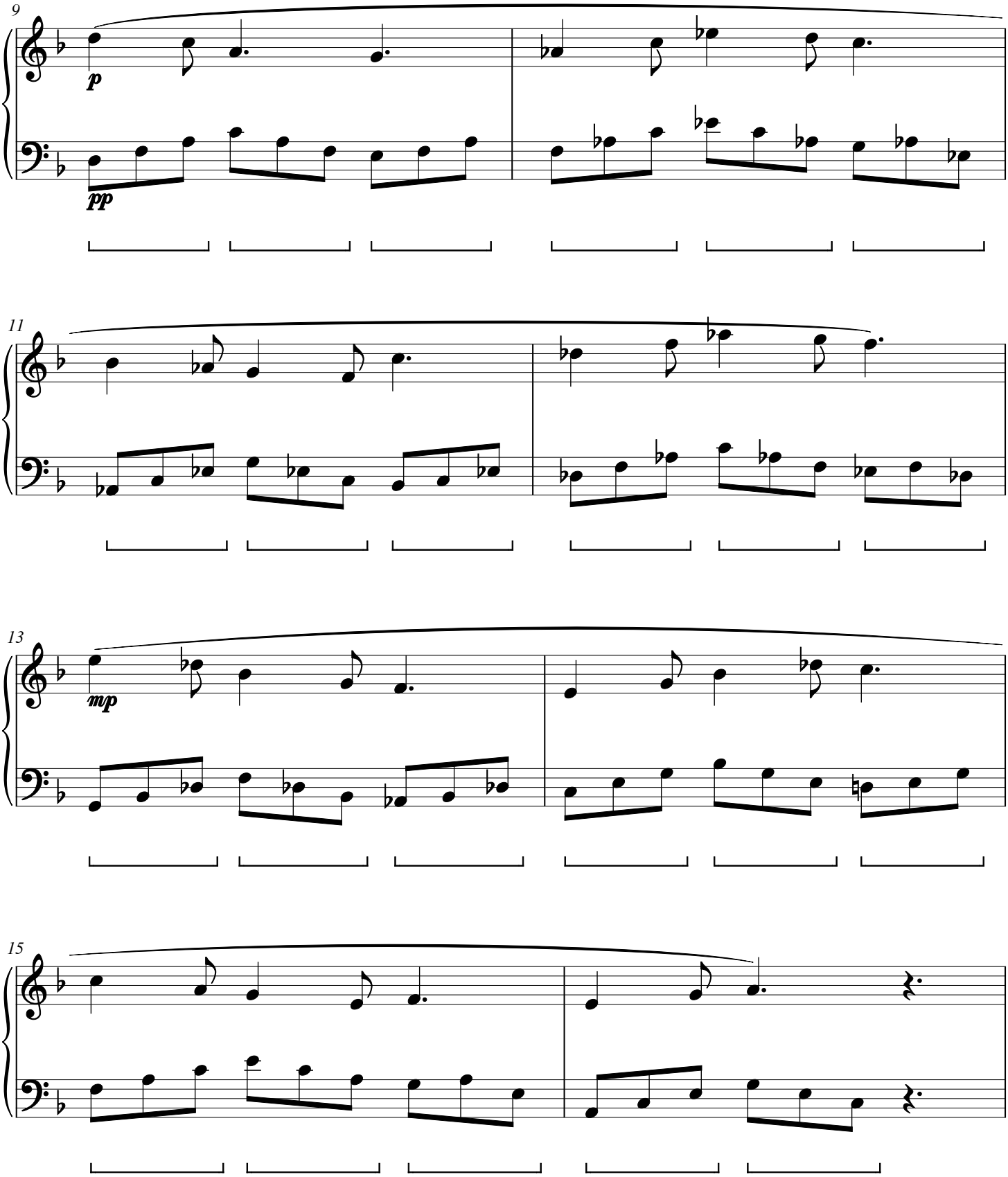

Juniper Passage

CWS Op. 217

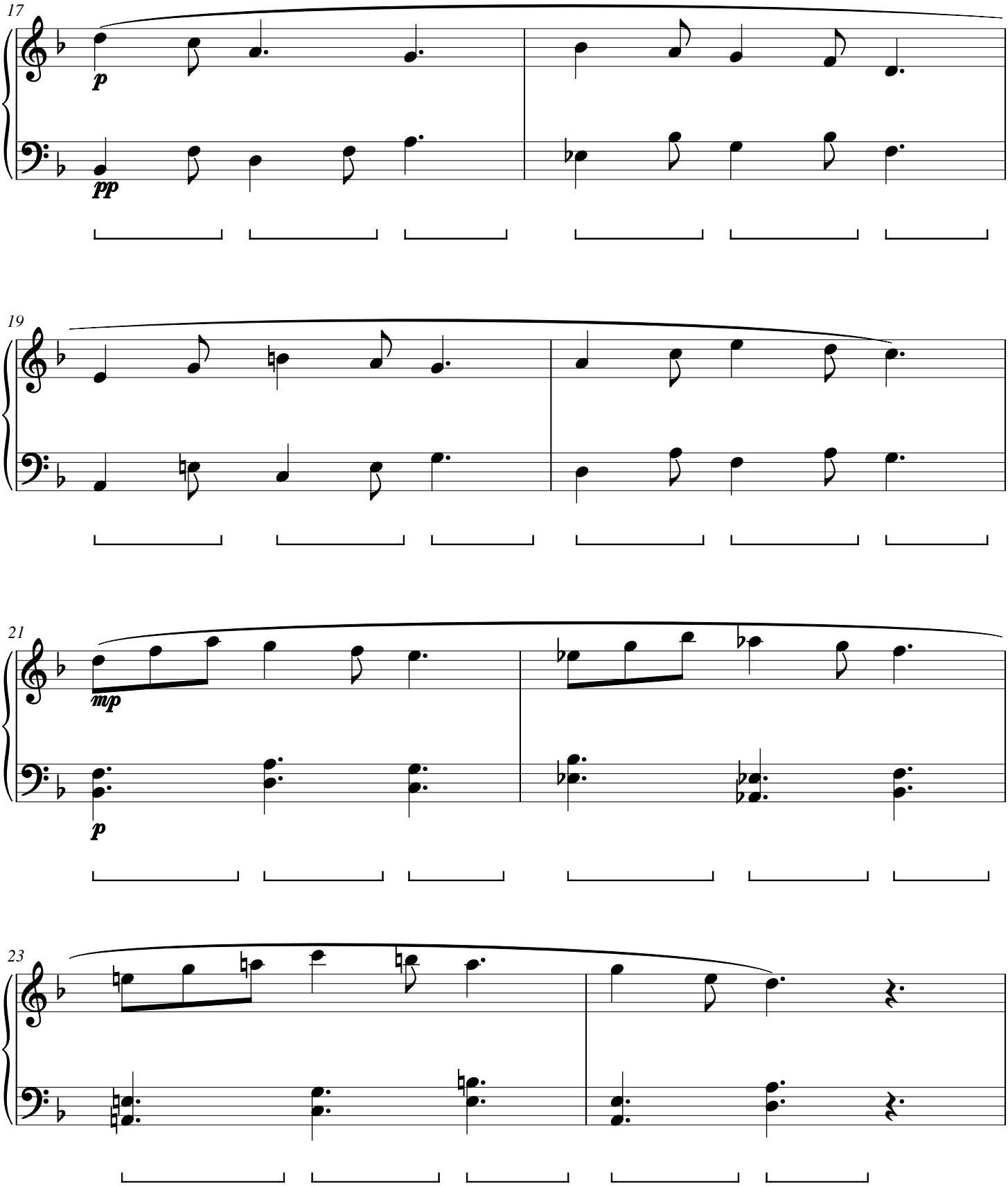

Juniper Passage

CWS Op. 217

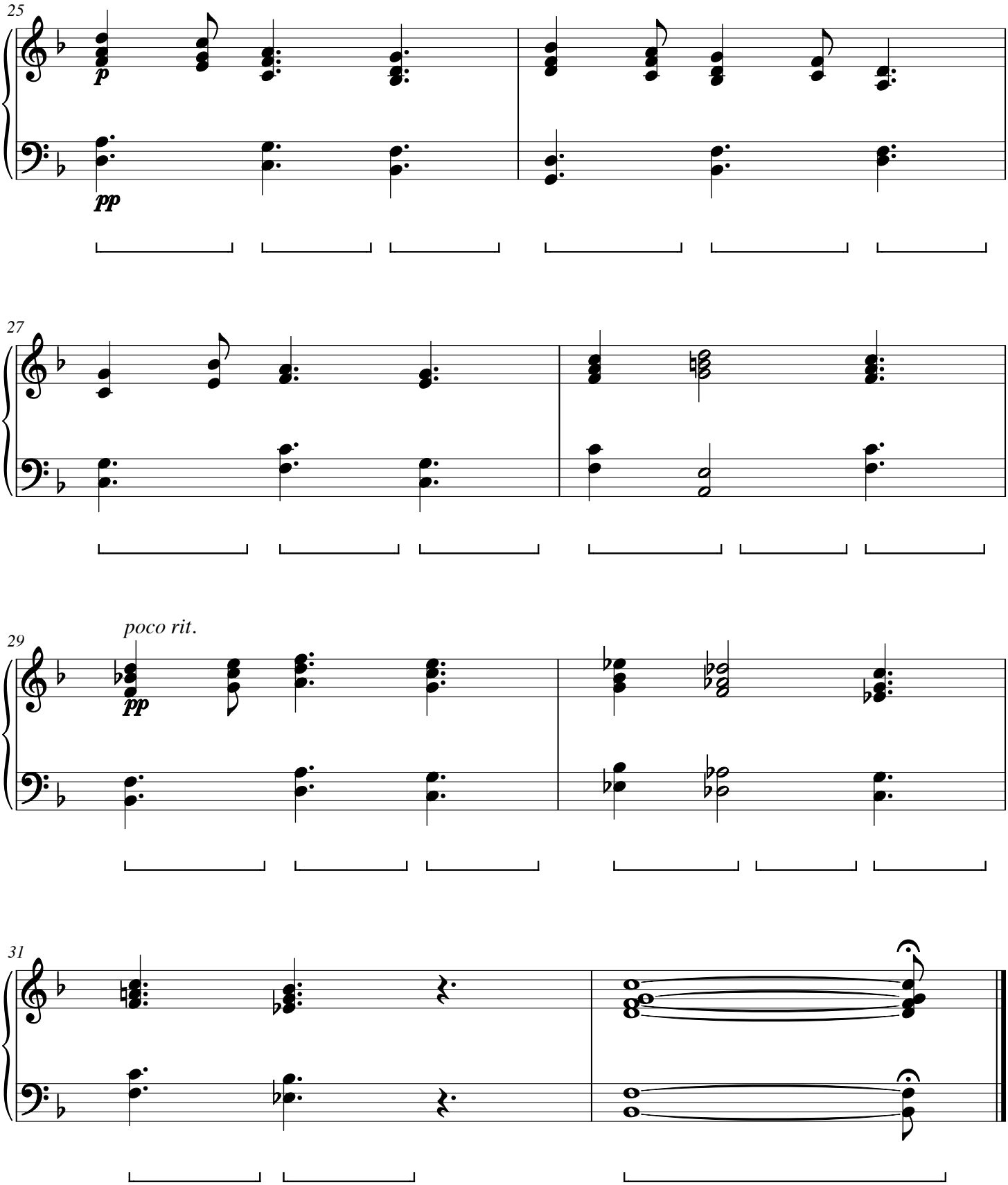

Reed Inversion

CWS Op. 218

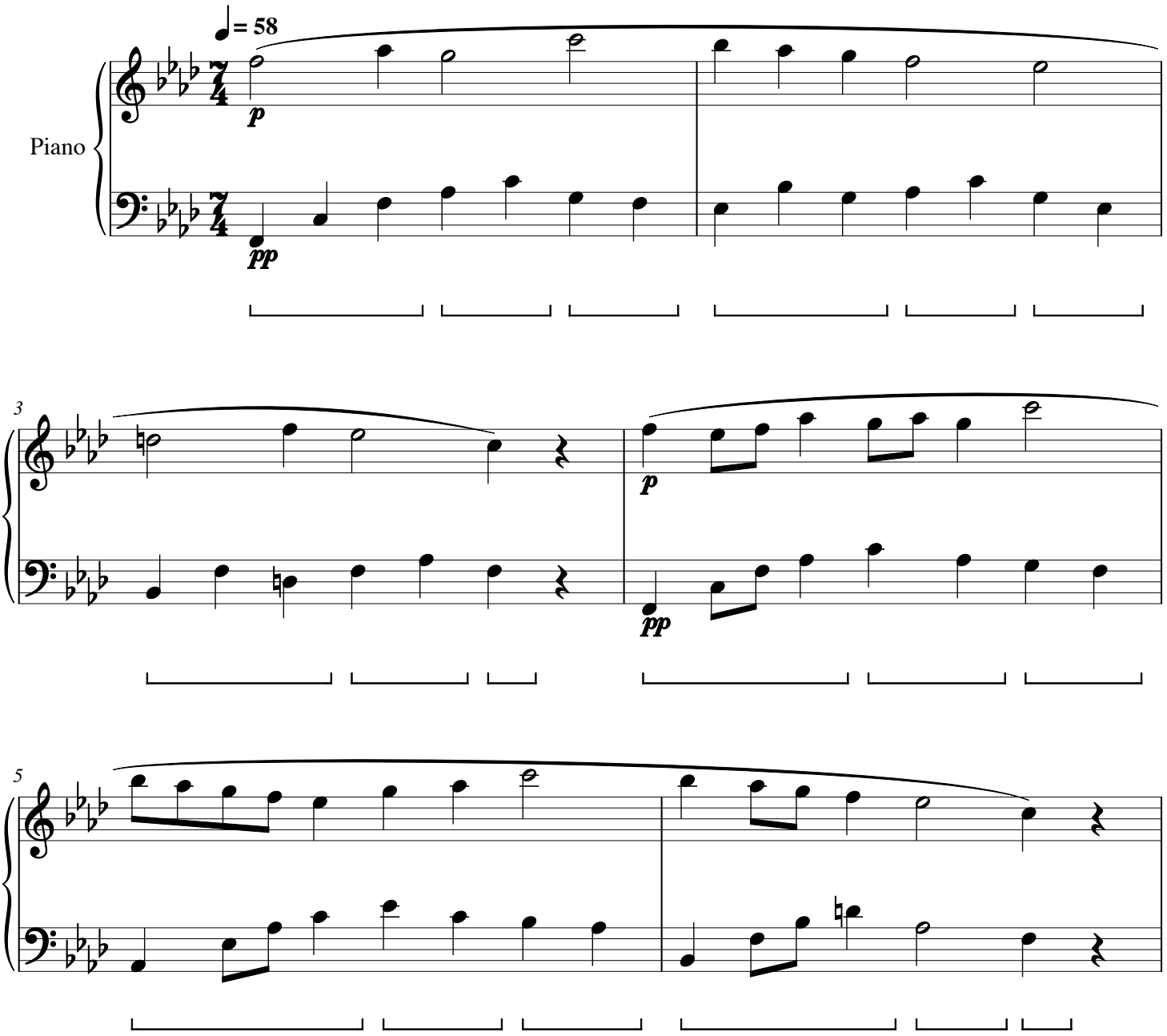

Reed Inversion

CWS Op. 218

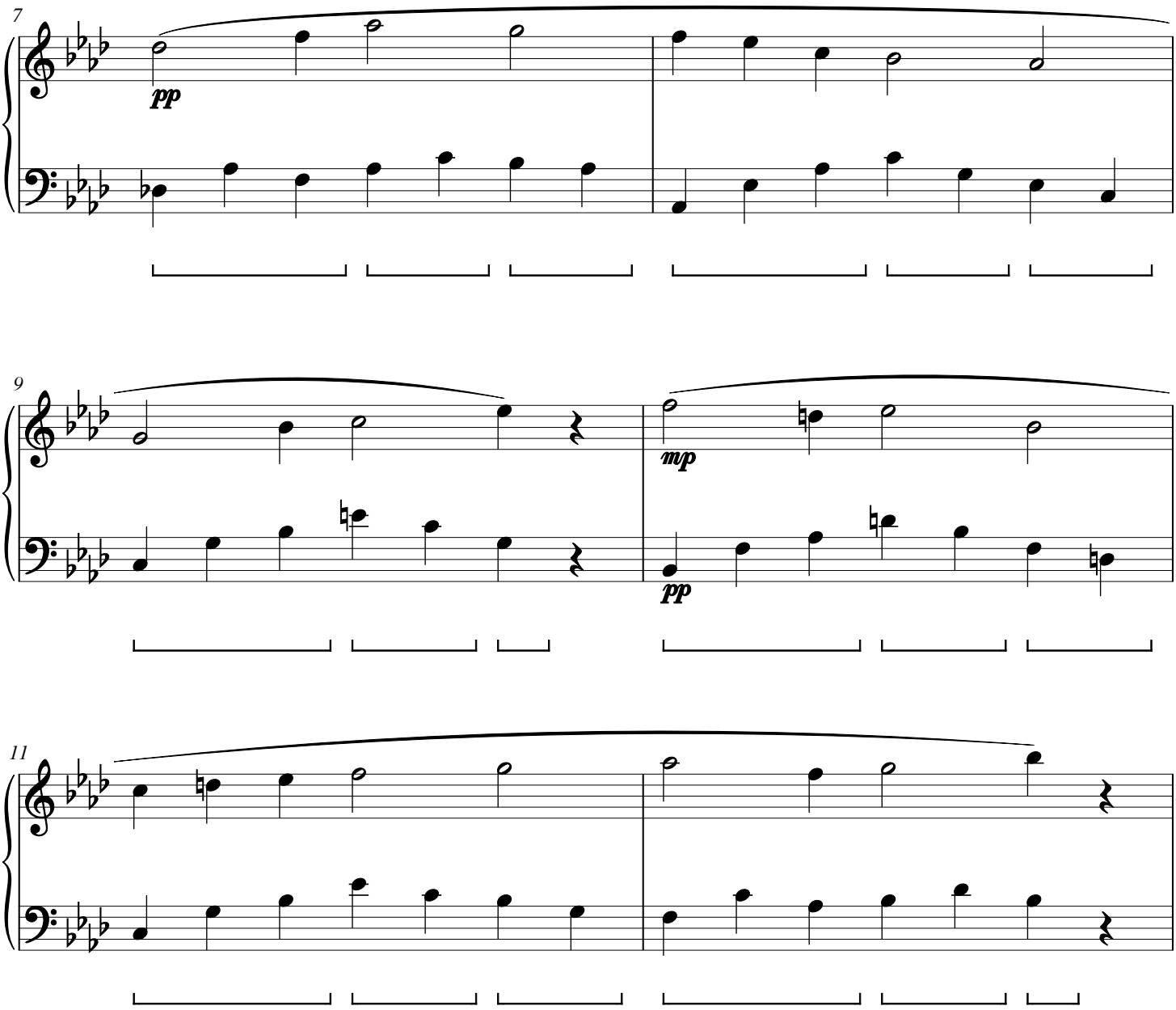

Reed Inversion

CWS Op. 218

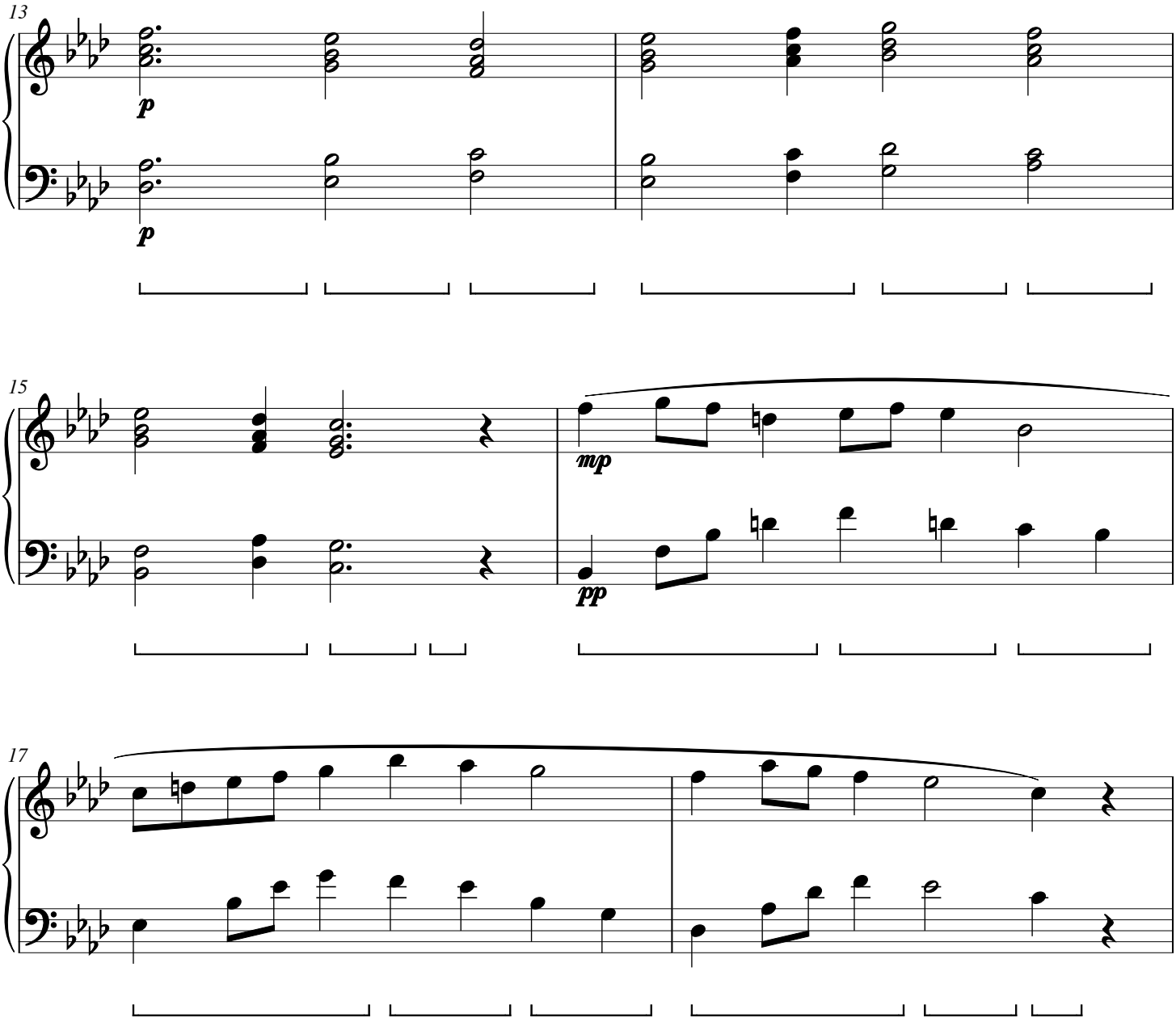

Reed Inversion

CWS Op. 218

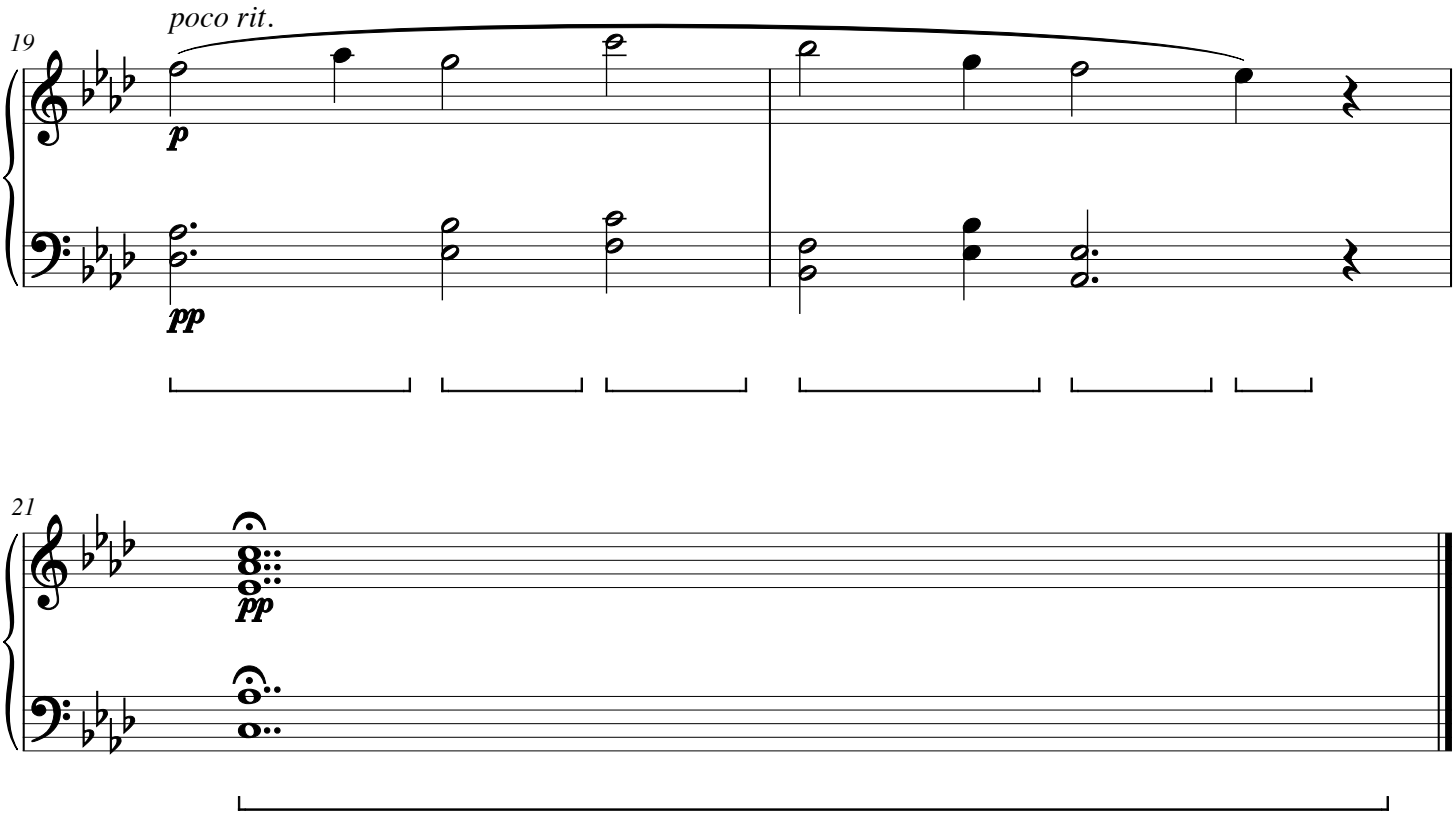

Pearl Migration

CWS Op. 219

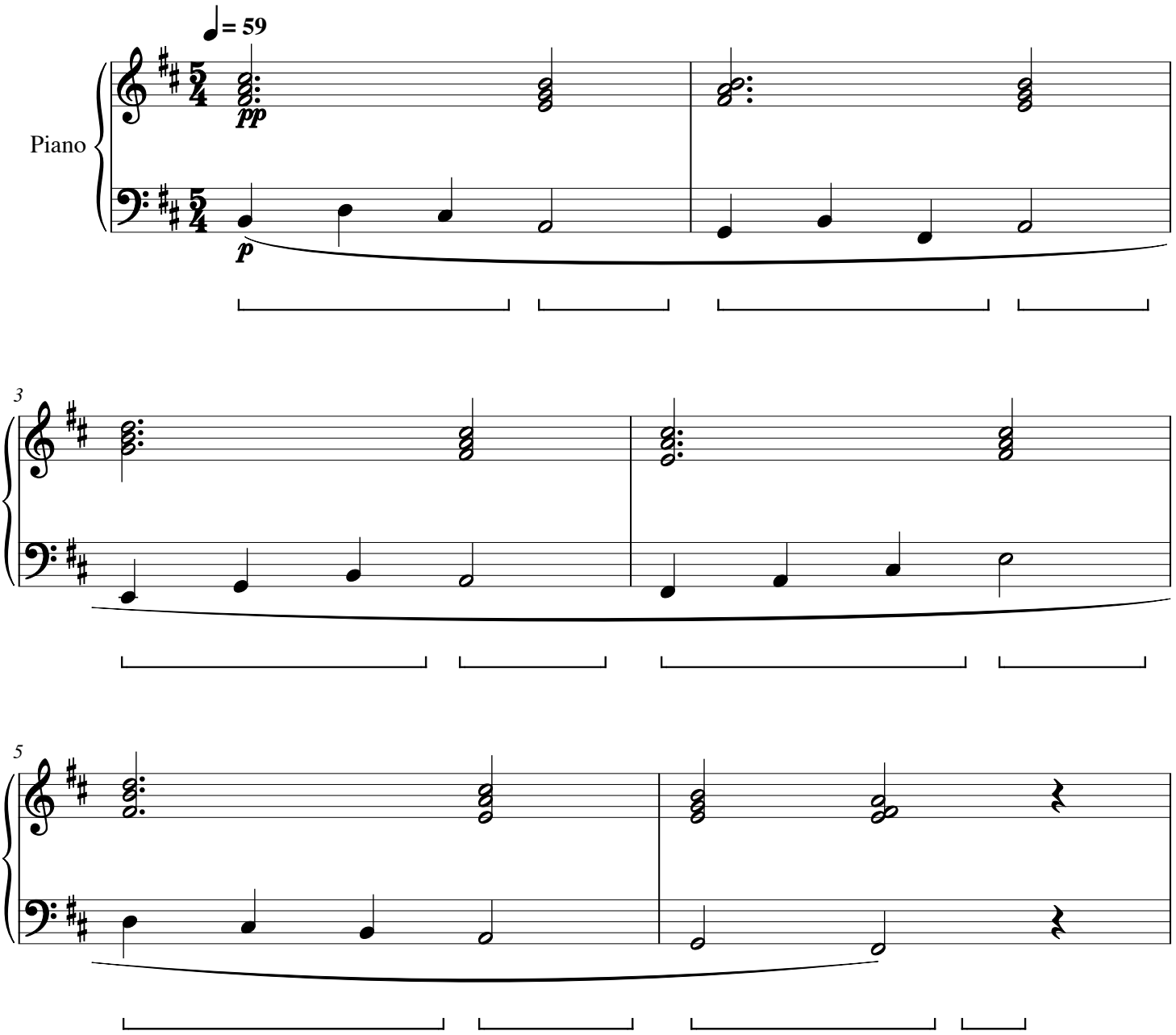

Pearl Migration

CWS Op. 219

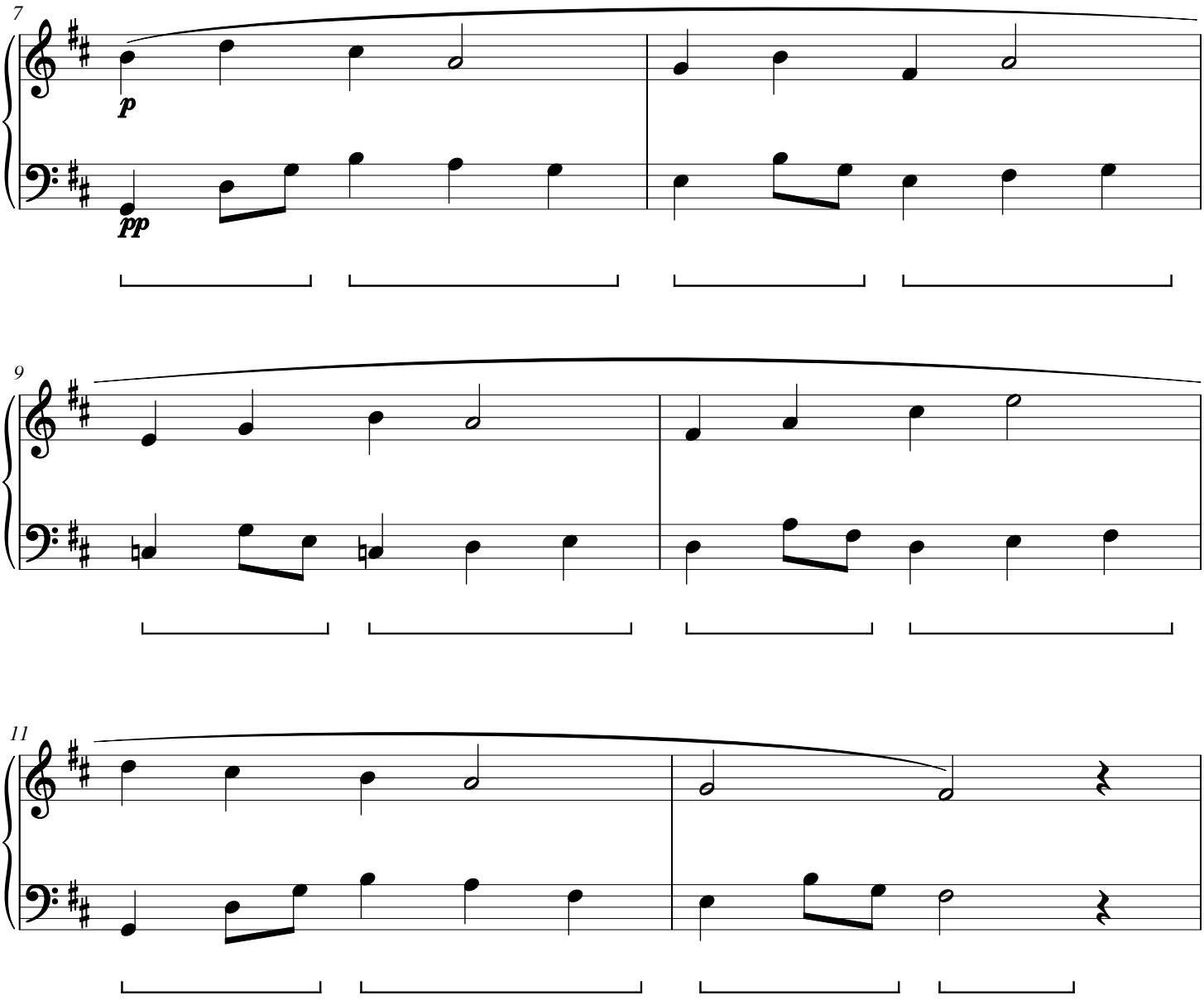

Pearl Migration

CWS Op. 219

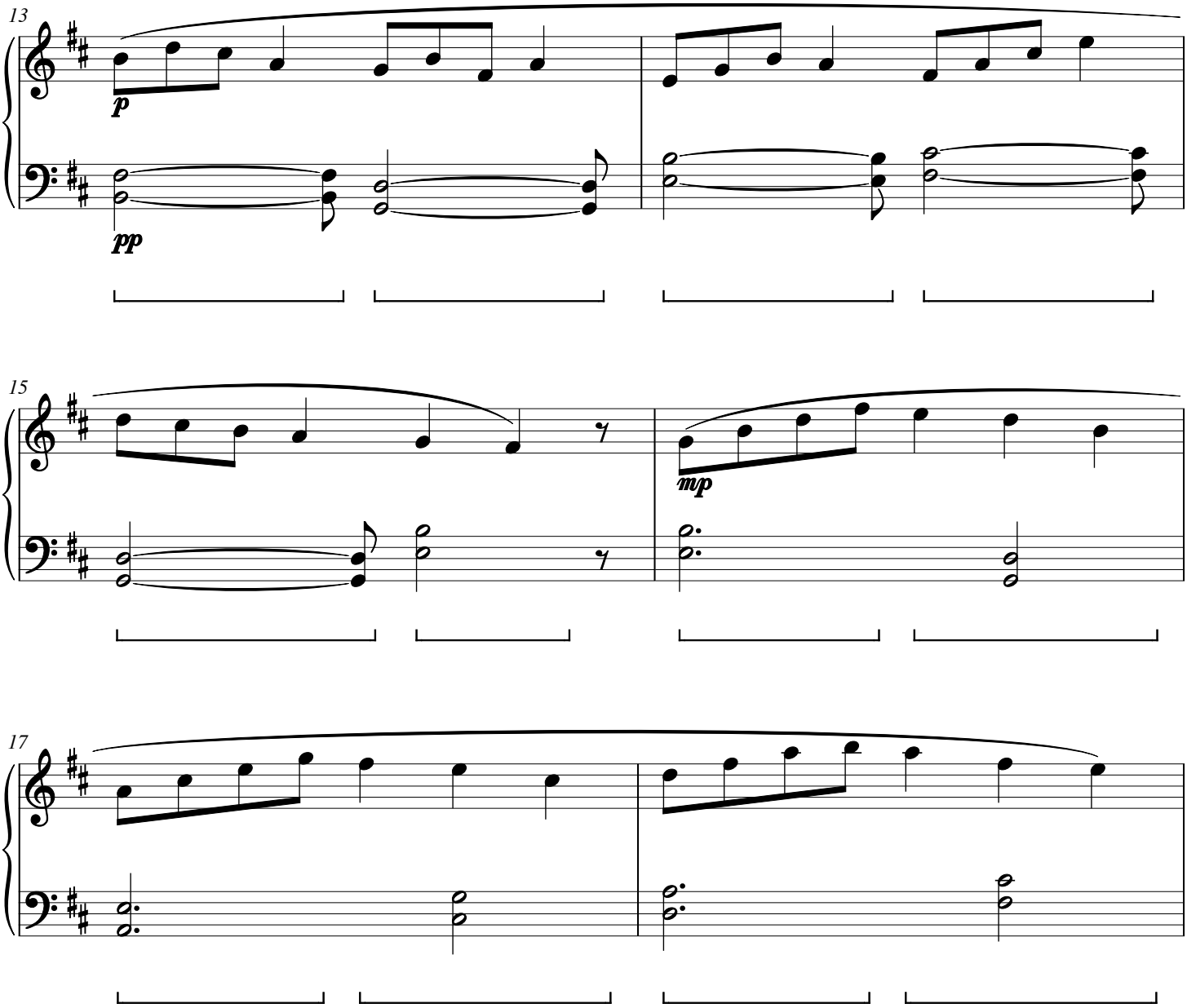

Pearl Migration

CWS Op. 219

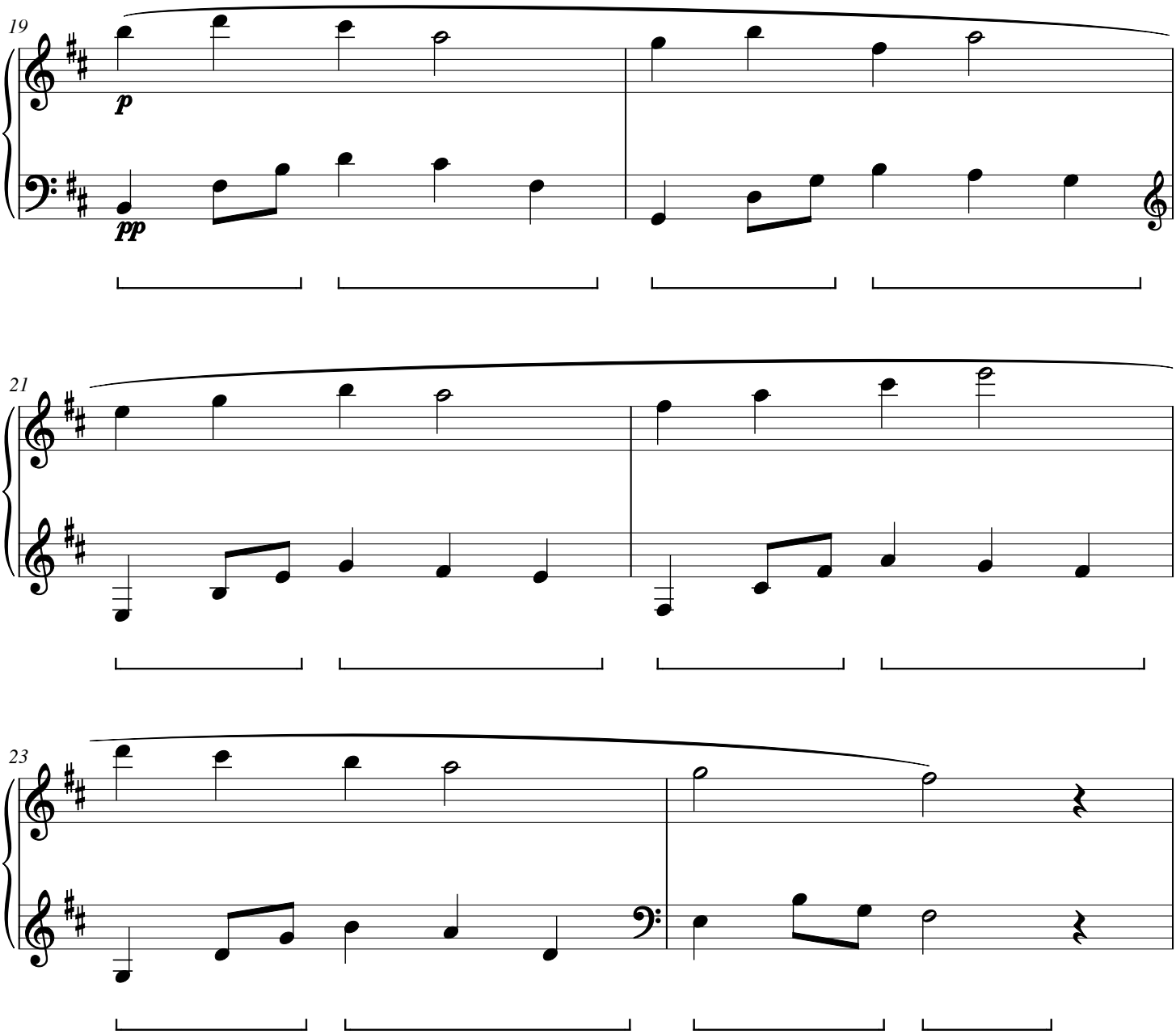

Pearl Migration

CWS Op. 219

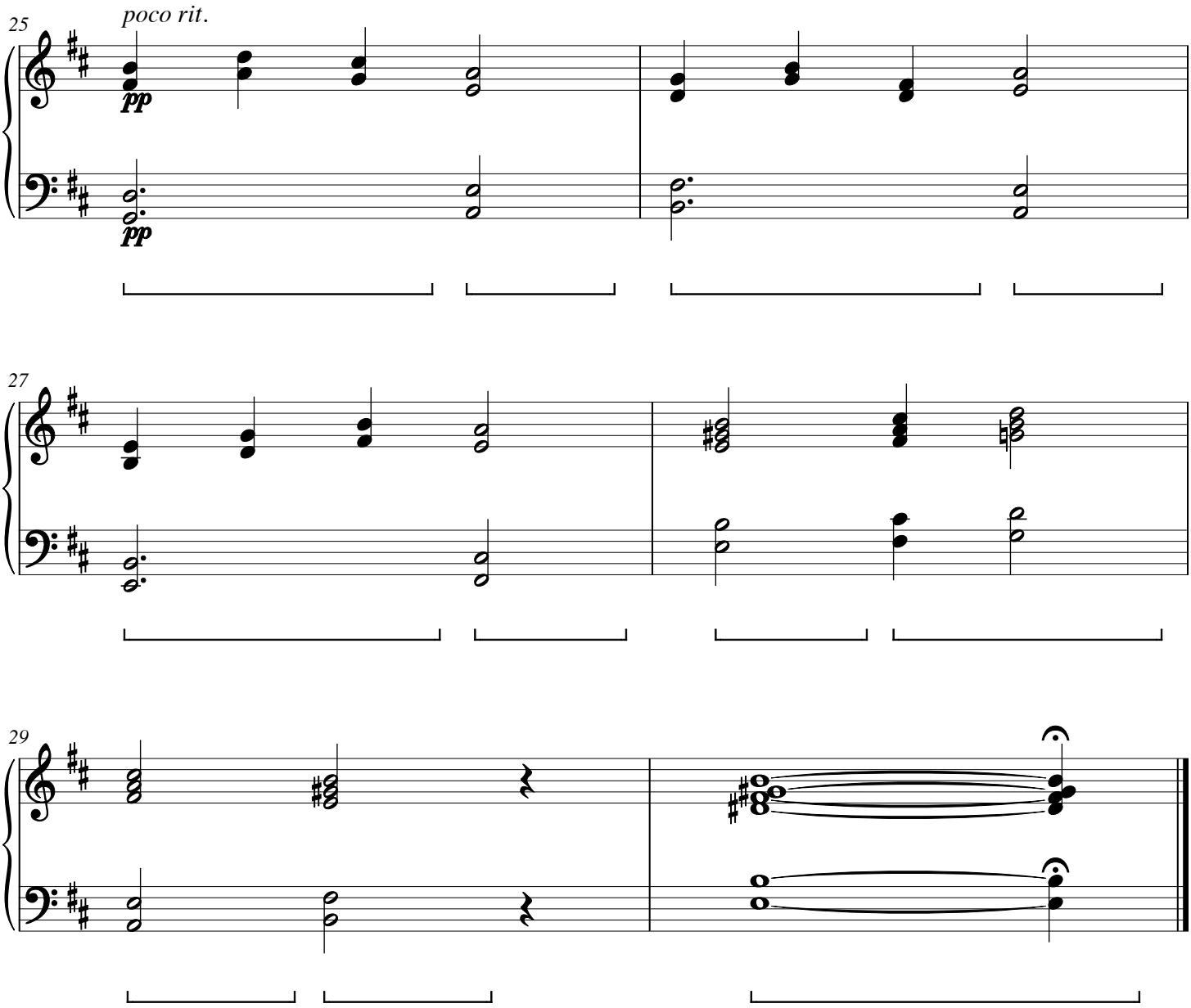

Velvet Arrival

CWS Op. 220

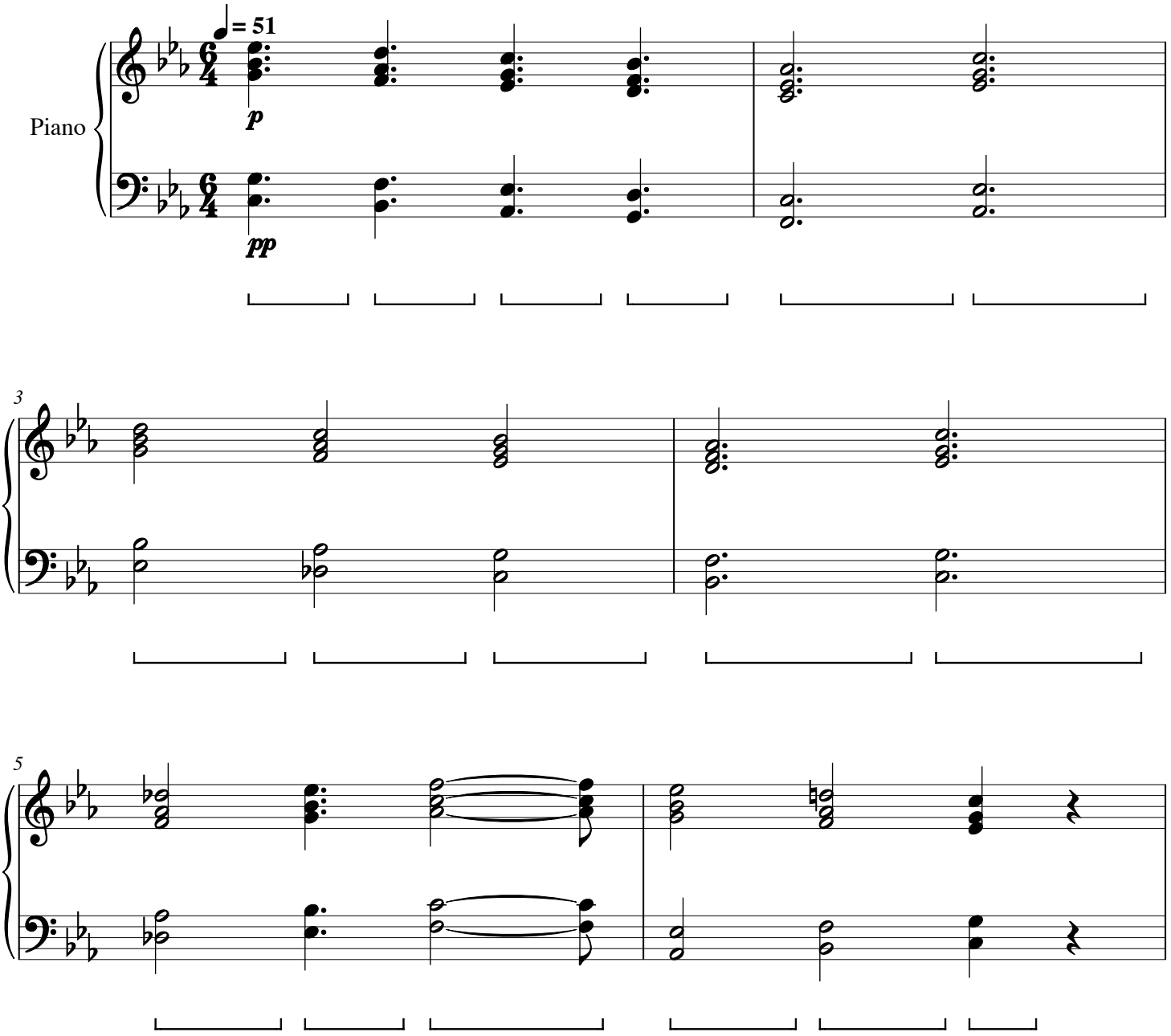

Velvet Arrival

CWS Op. 220

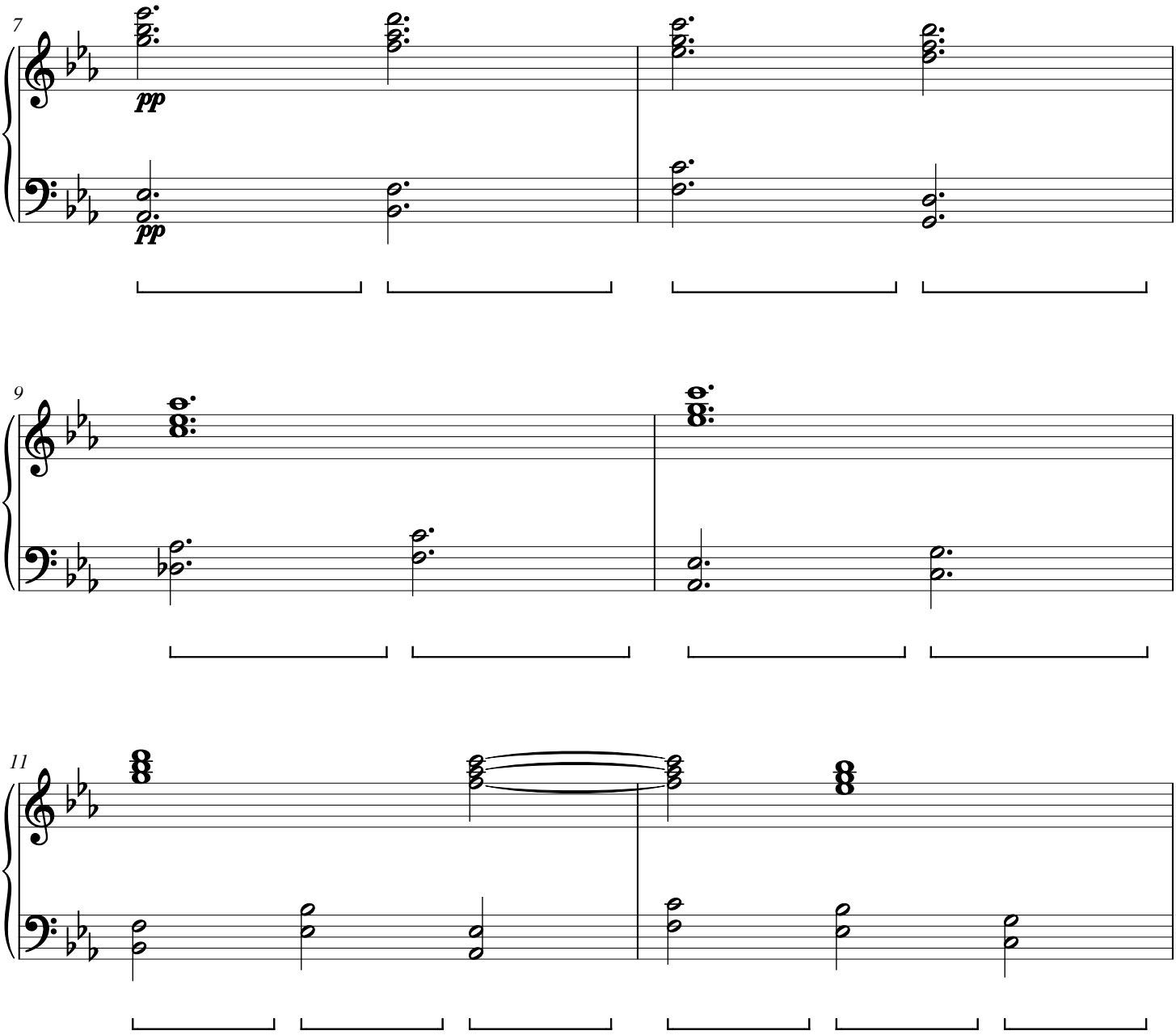

Velvet Arrival

CWS Op. 220

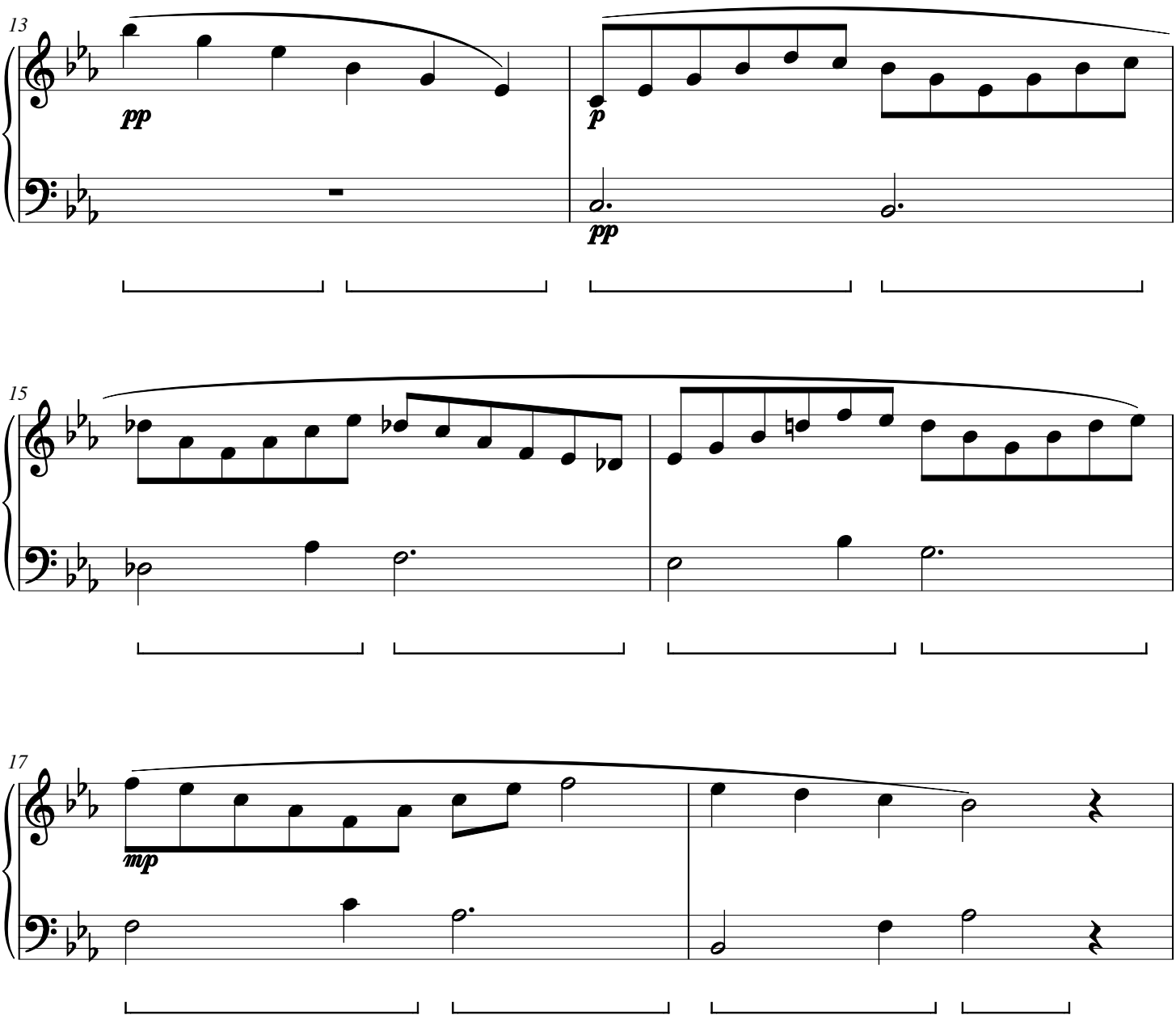

Velvet Arrival

CWS Op. 220

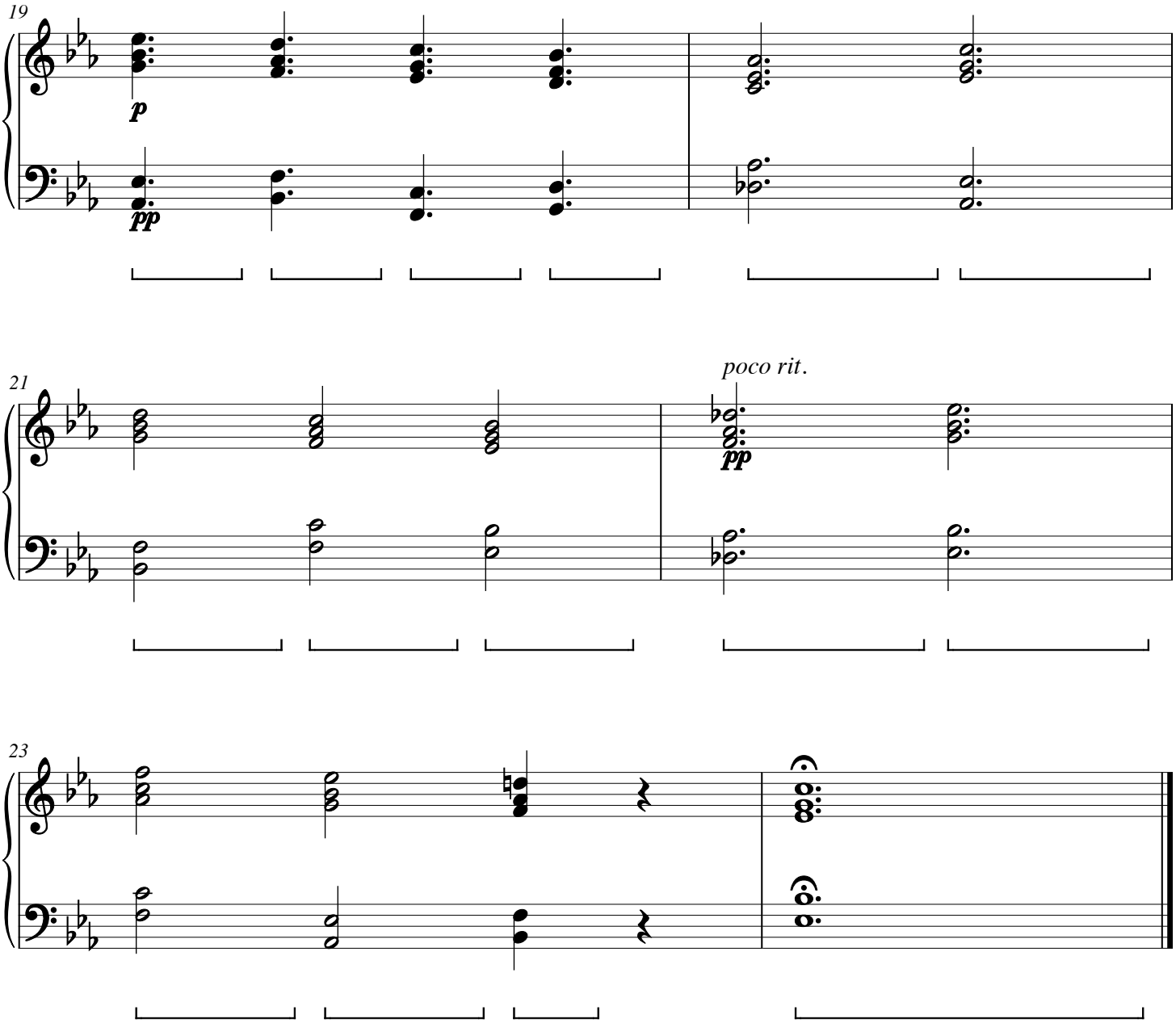

Clover Filigree

CWS Op. 221

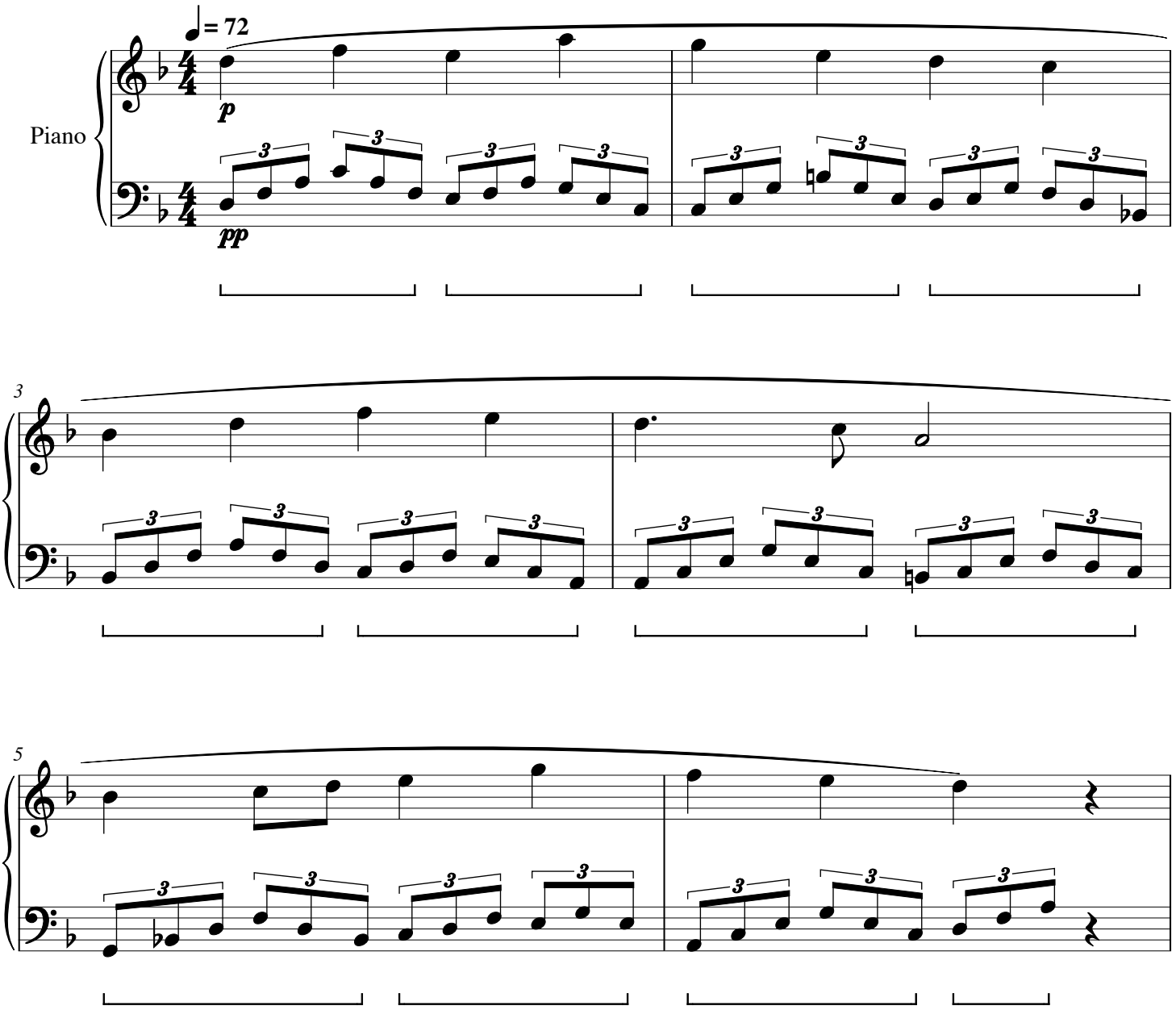

Clover Filigree

CWS Op. 221

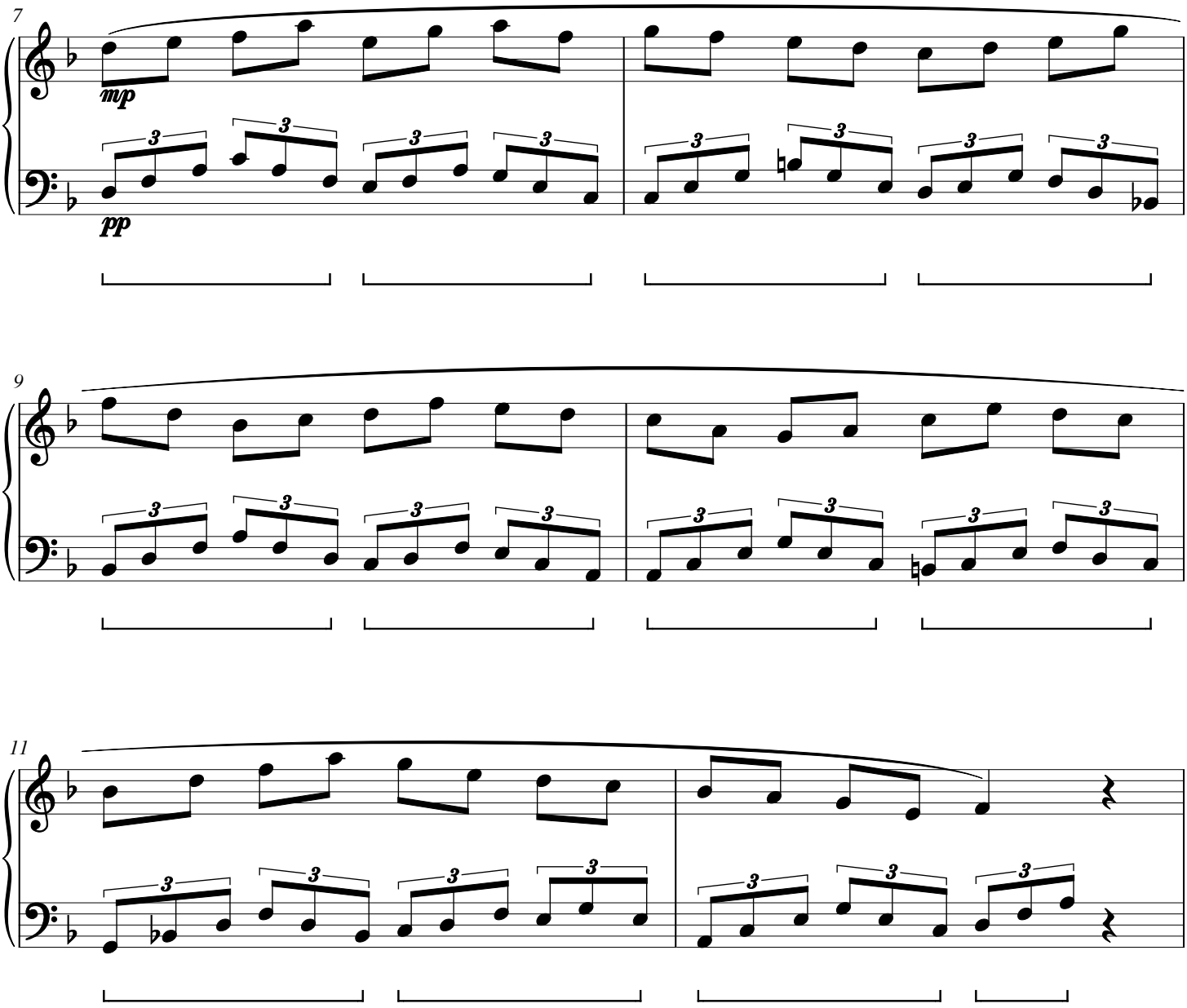

Clover Filigree

CWS Op. 221

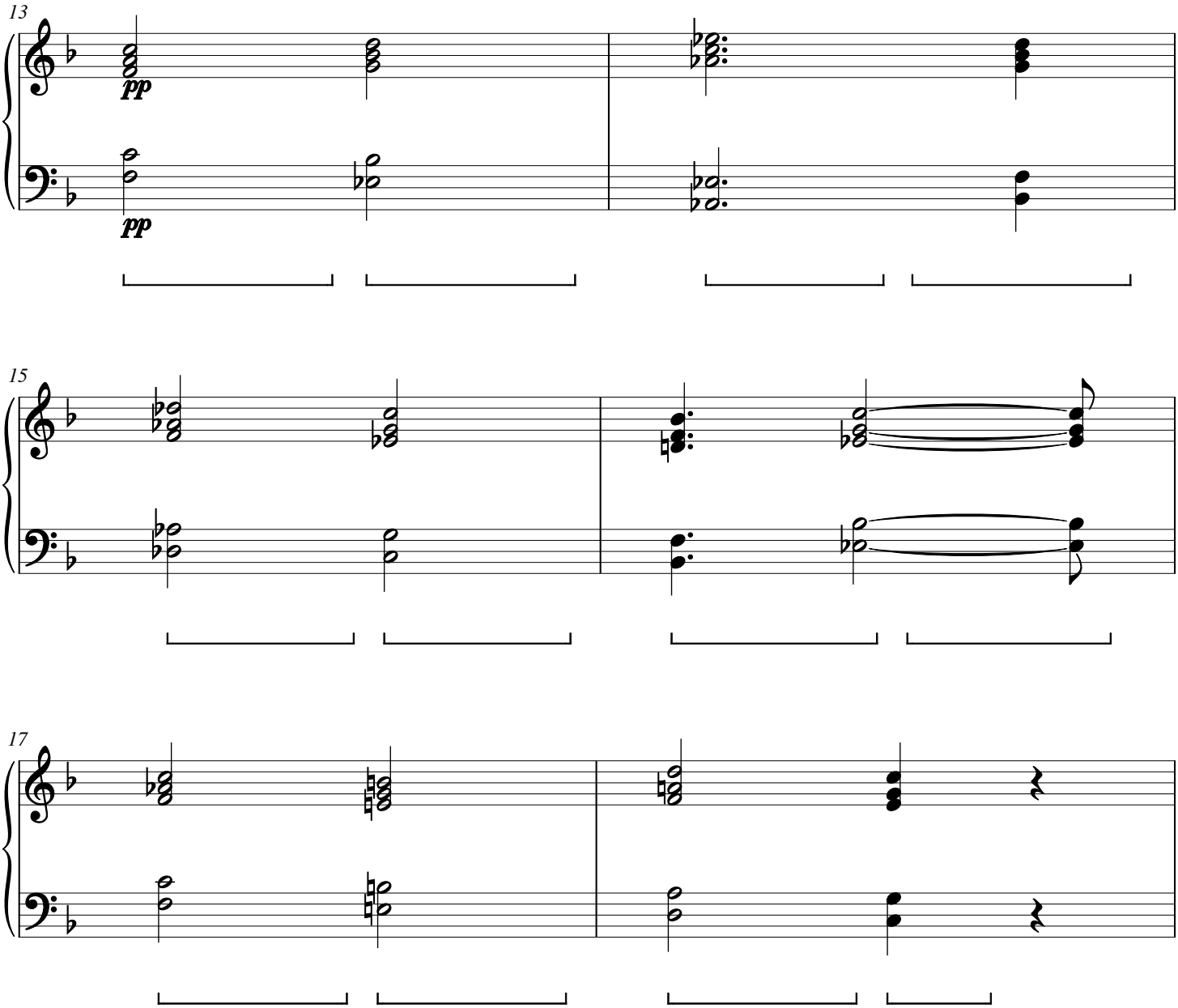

Clover Filigree

CWS Op. 221

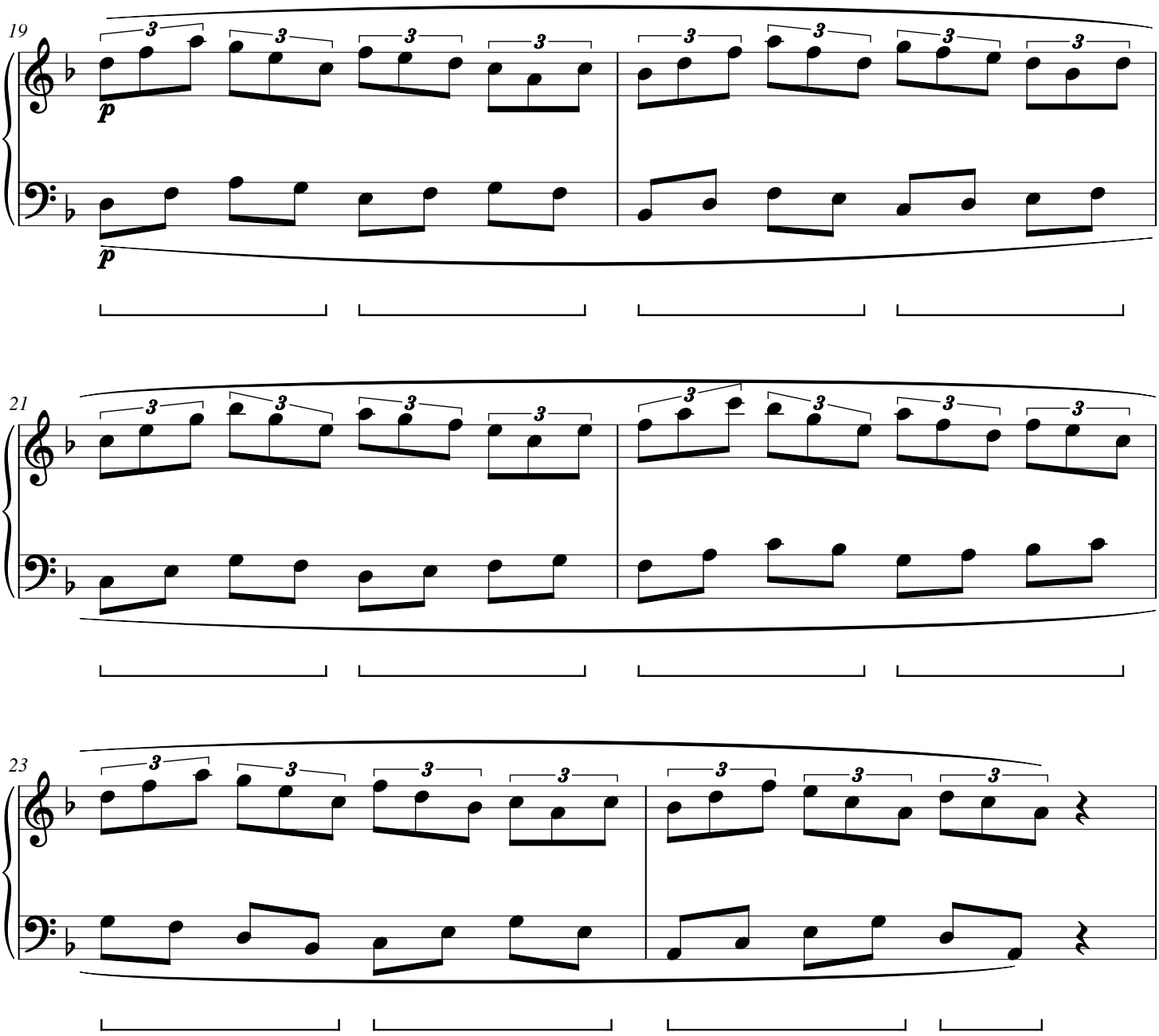

Clover Filigree

CWS Op. 221

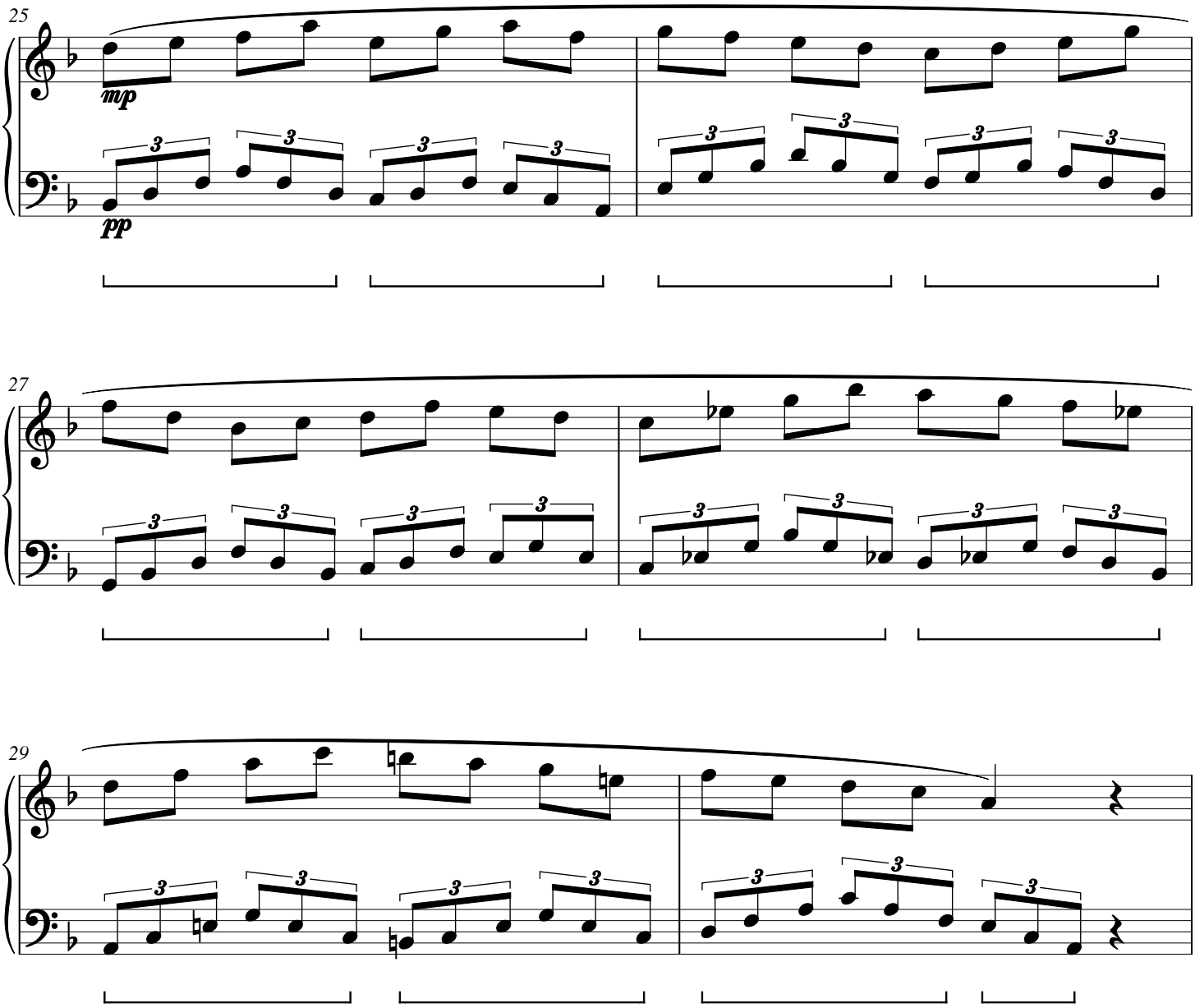

Clover Filigree

CWS Op. 221

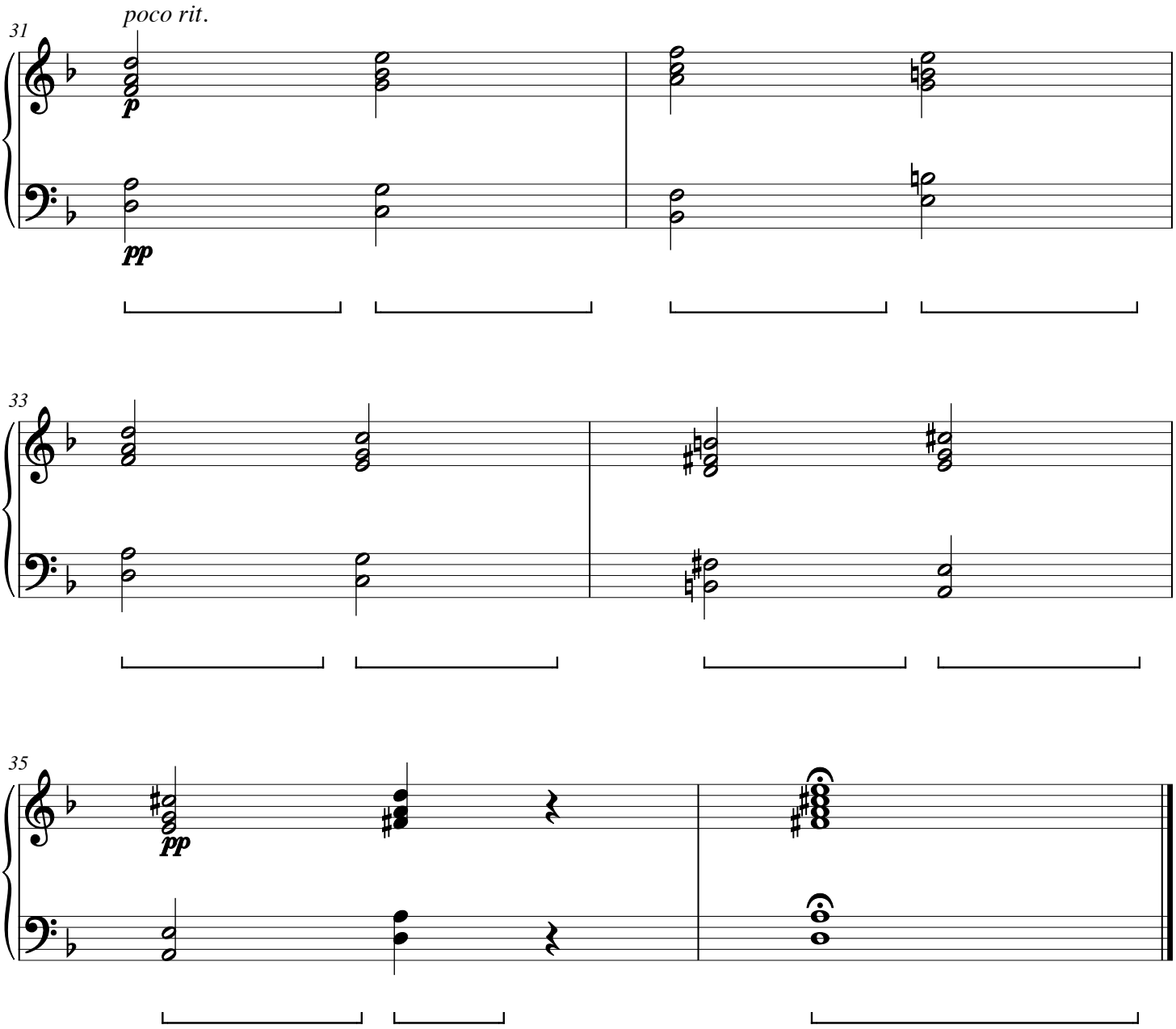

Camellia Loom

CWS Op. 222

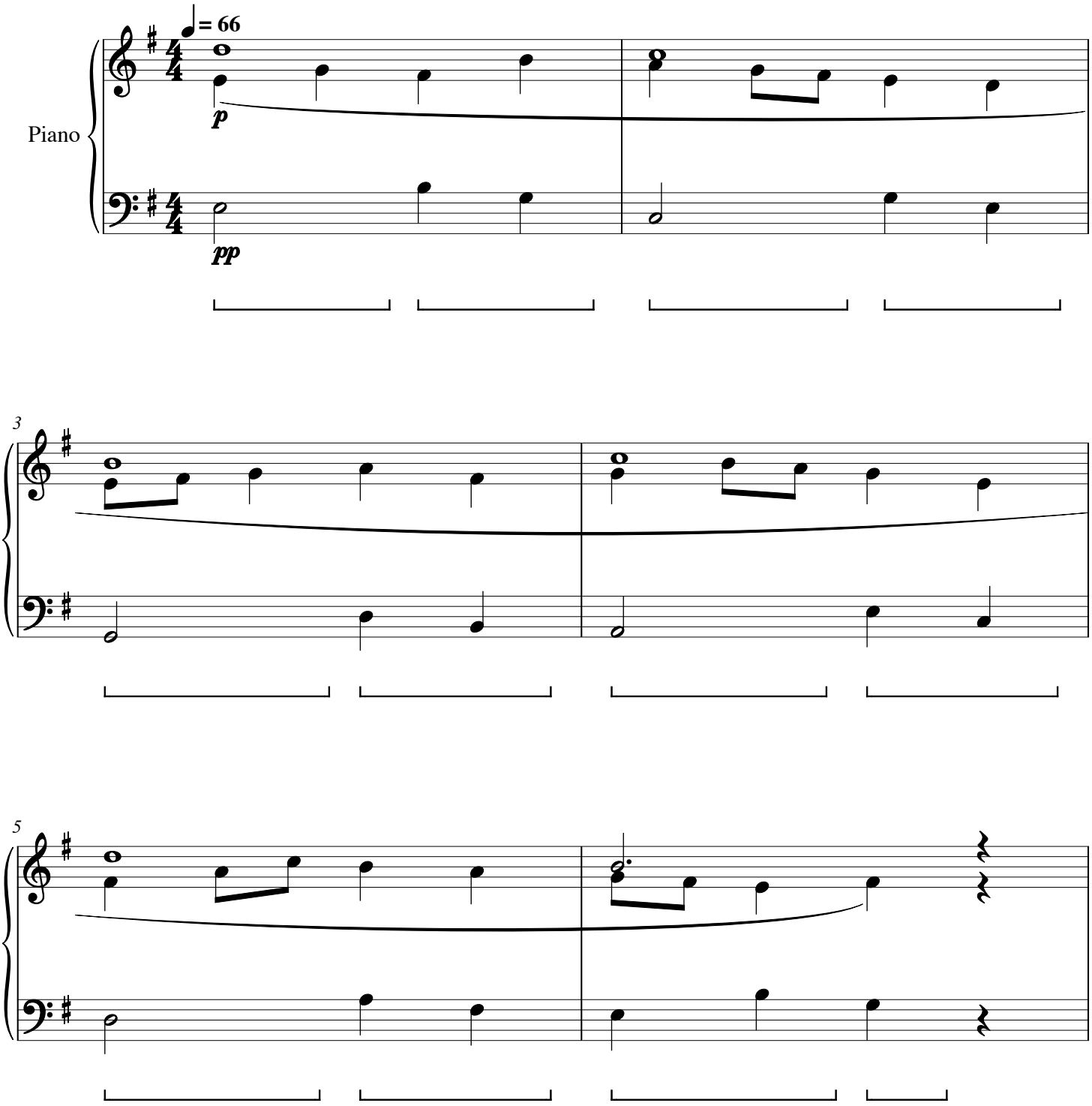

Camellia Loom

CWS Op. 222

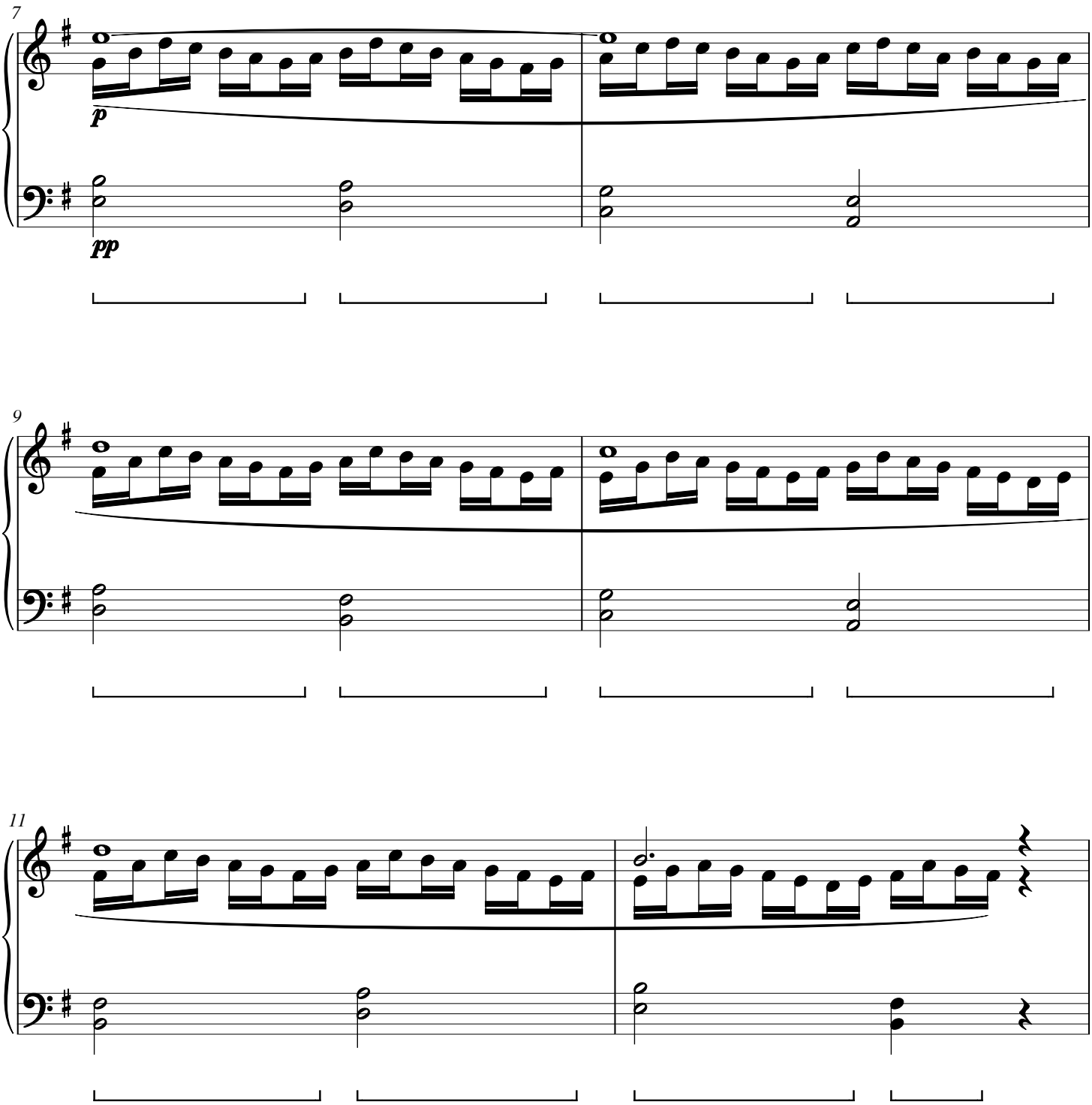

Camellia Loom

CWS Op. 222

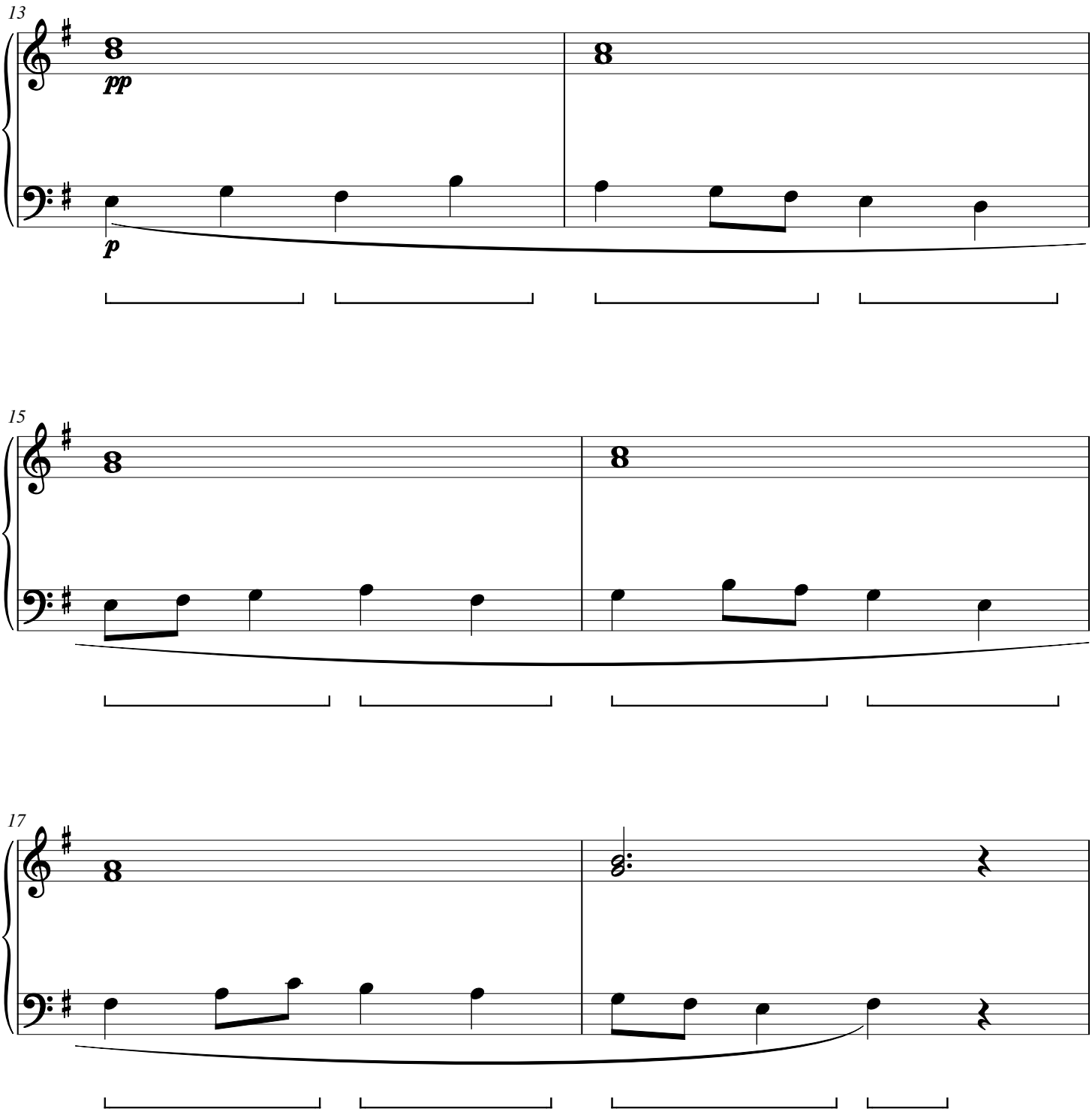

Camellia Loom

CWS Op. 222

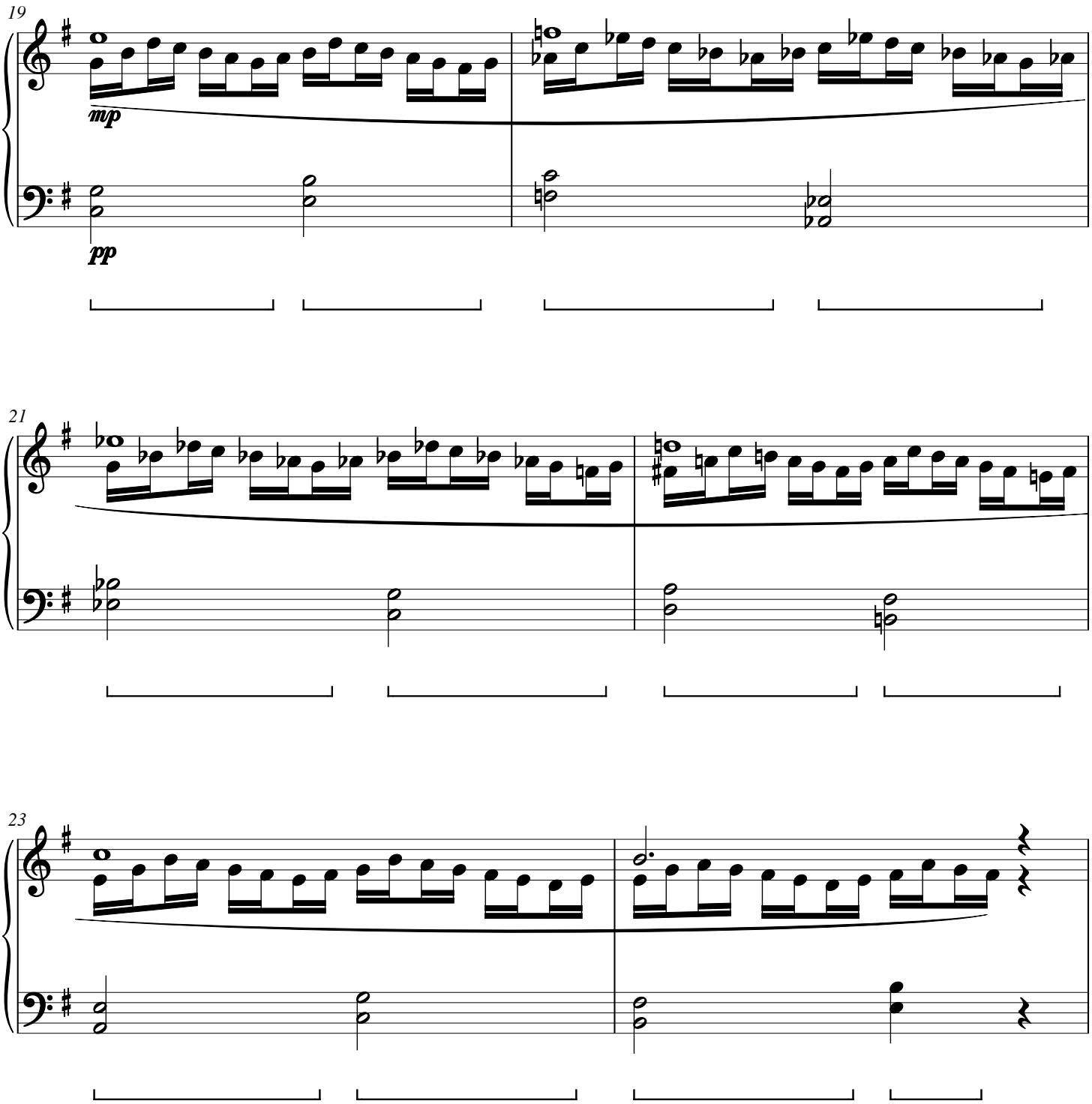

Camellia Loom

CWS Op. 222

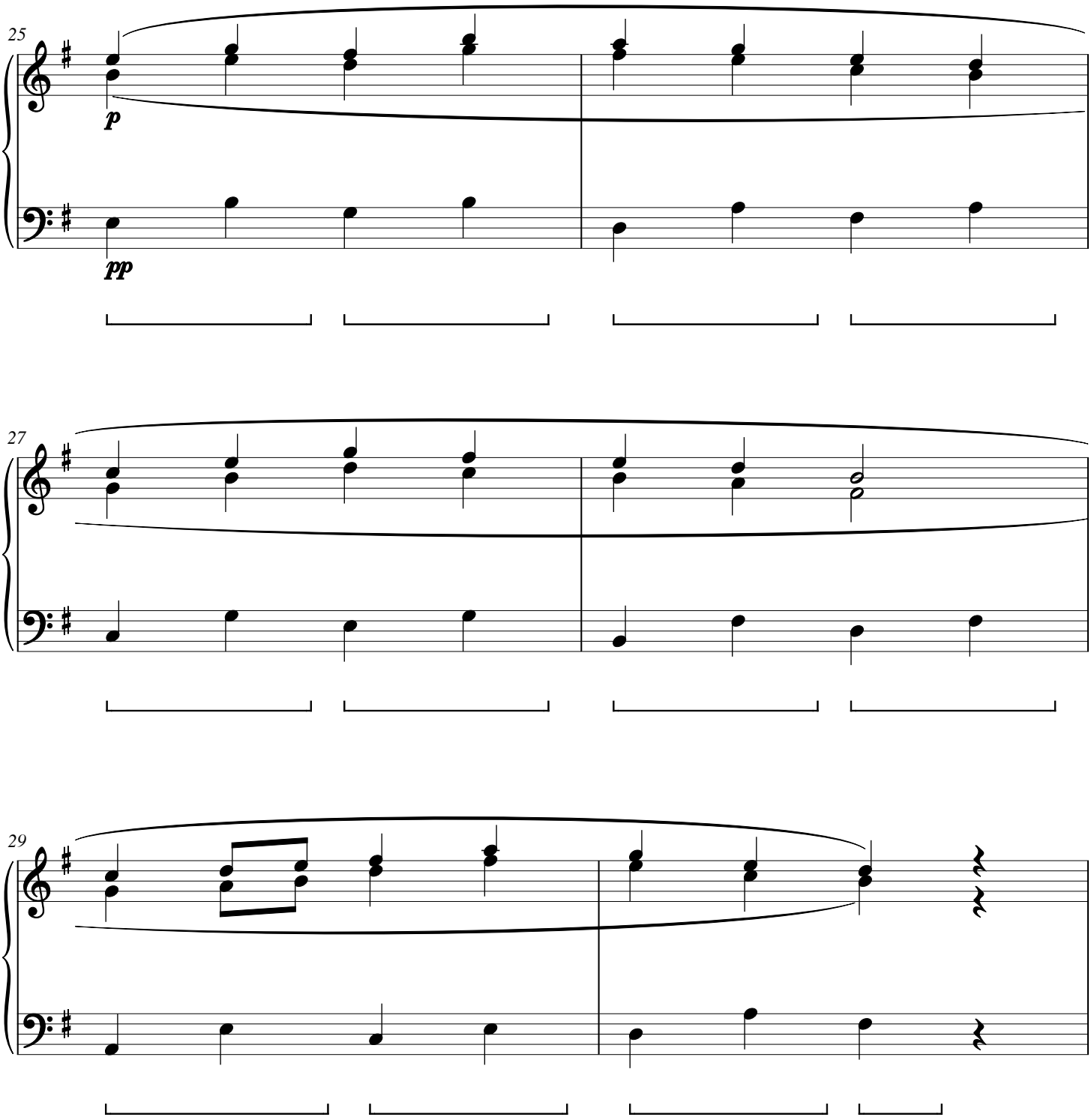

Camellia Loom

CWS Op. 222

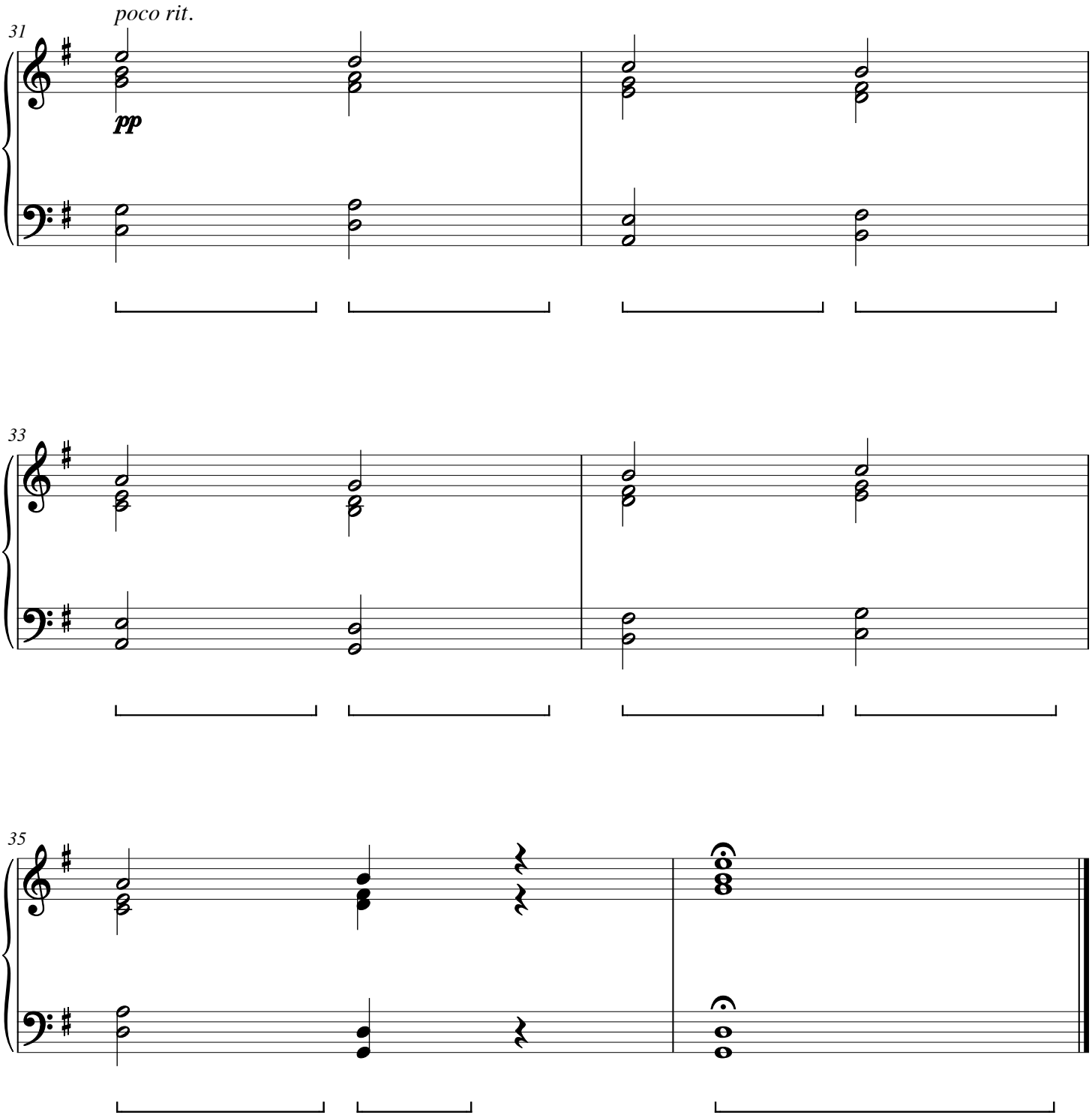

Willow Tessellation

CWS Op. 223

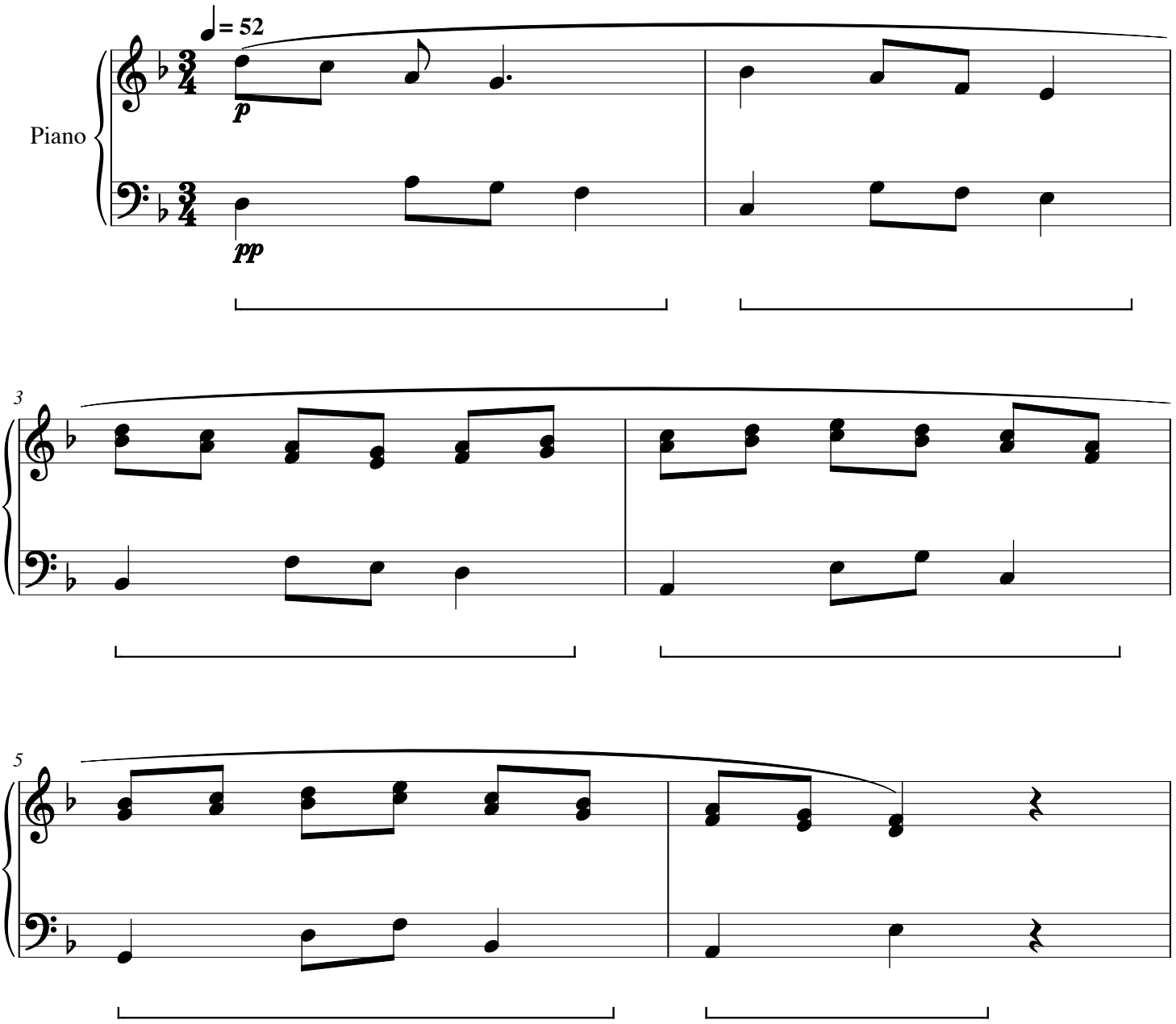

Willow Tessellation

CWS Op. 223

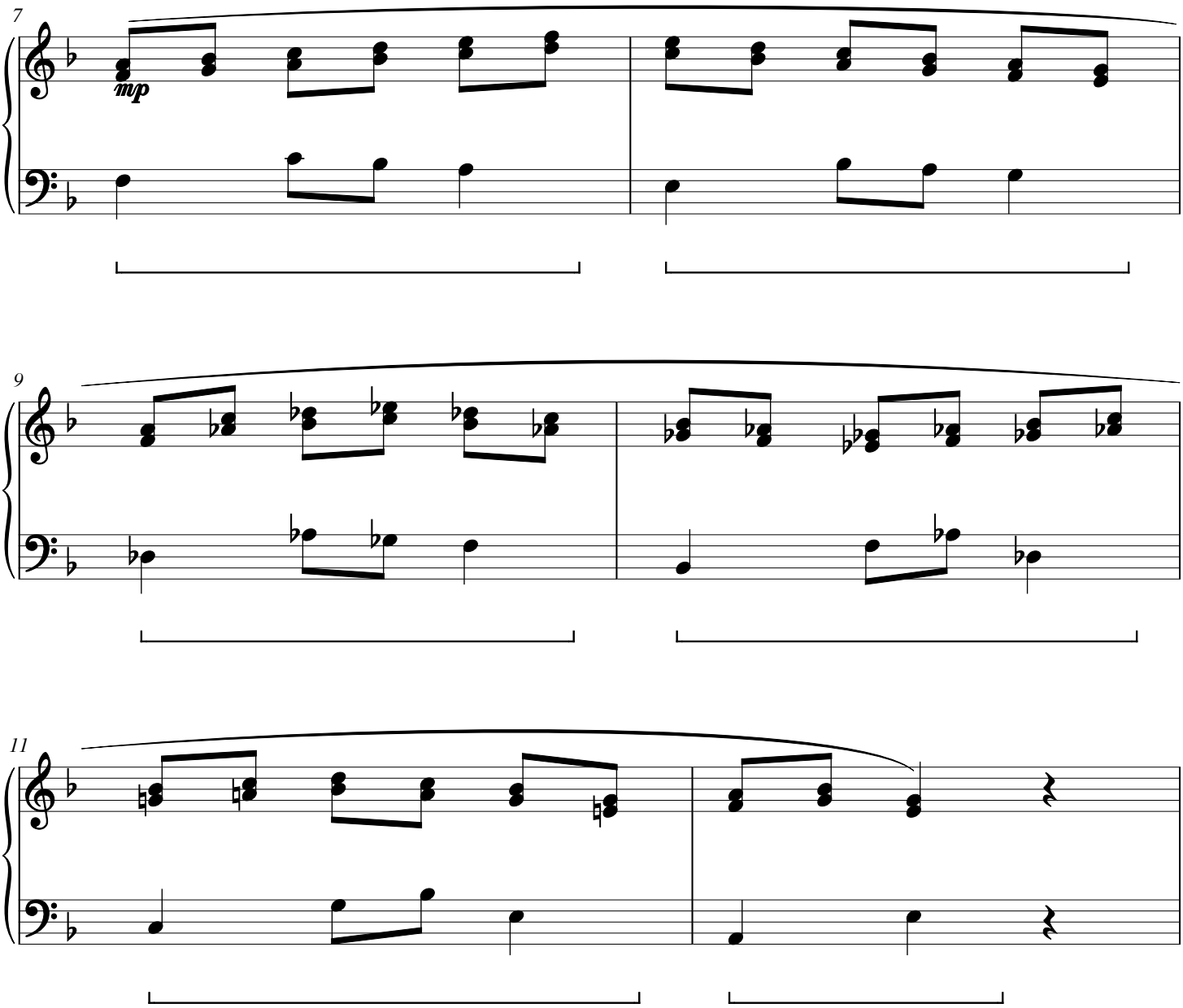

Willow Tessellation

CWS Op. 223

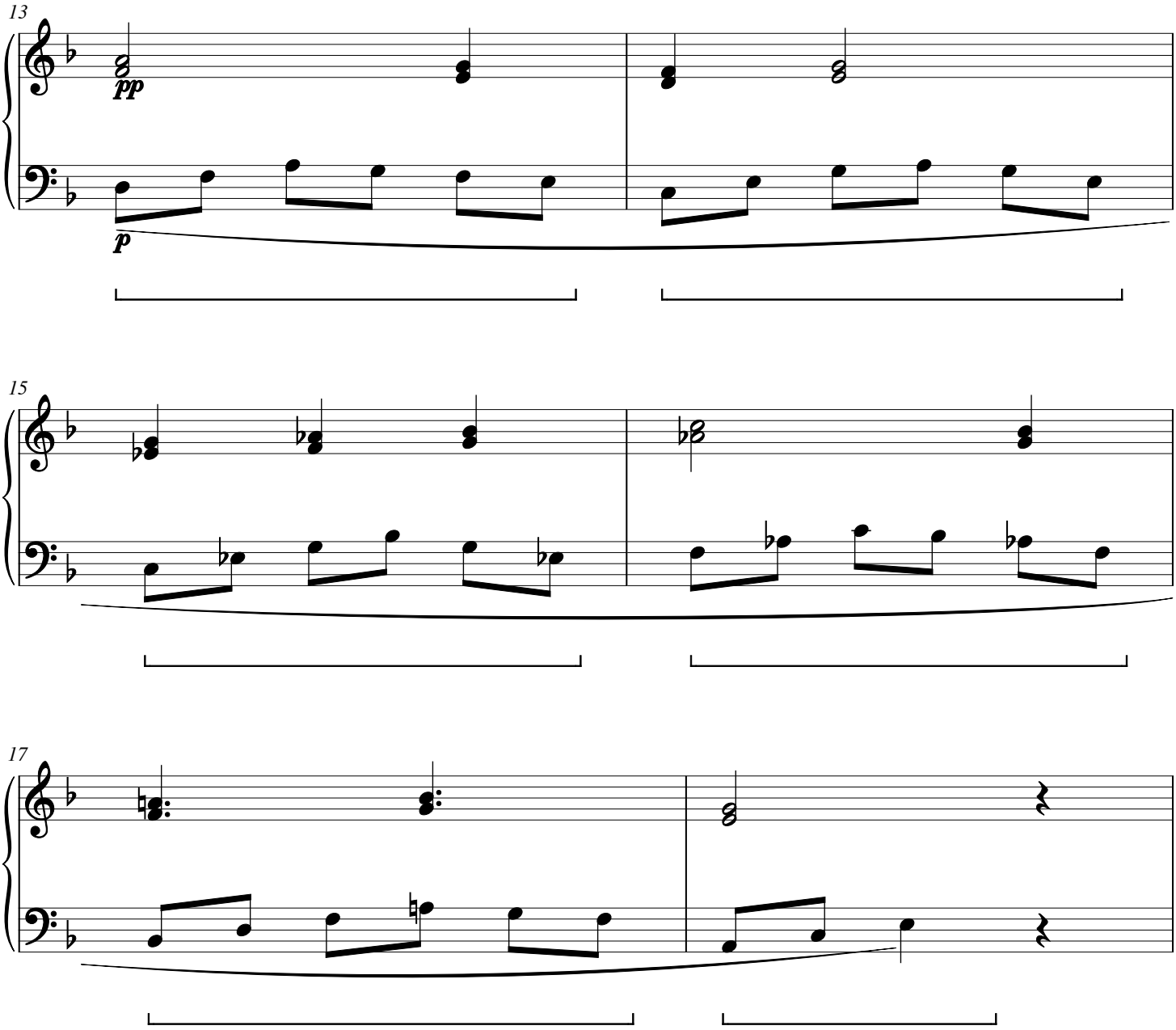

Willow Tessellation

CWS Op. 223

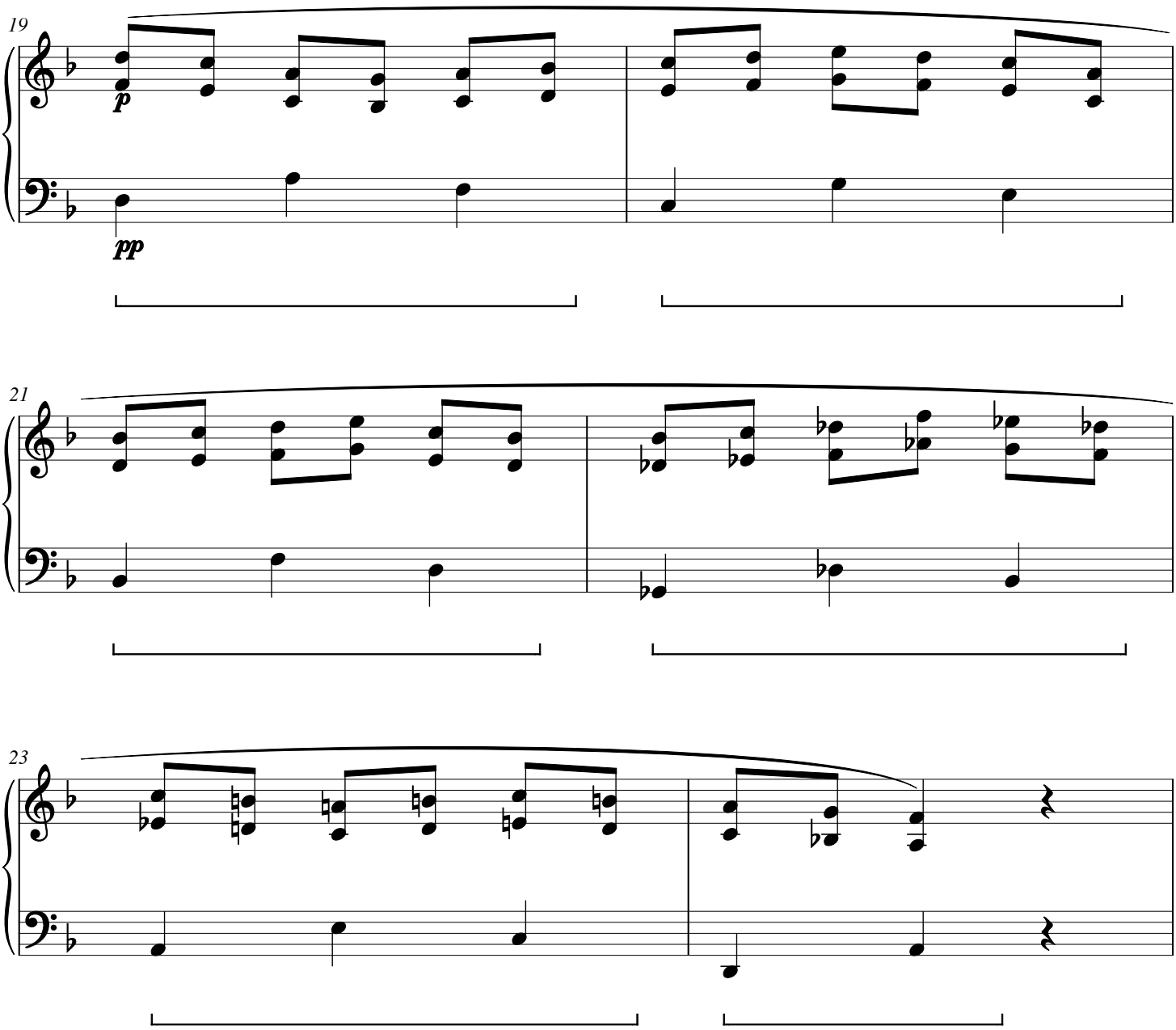

Willow Tessellation

CWS Op. 223

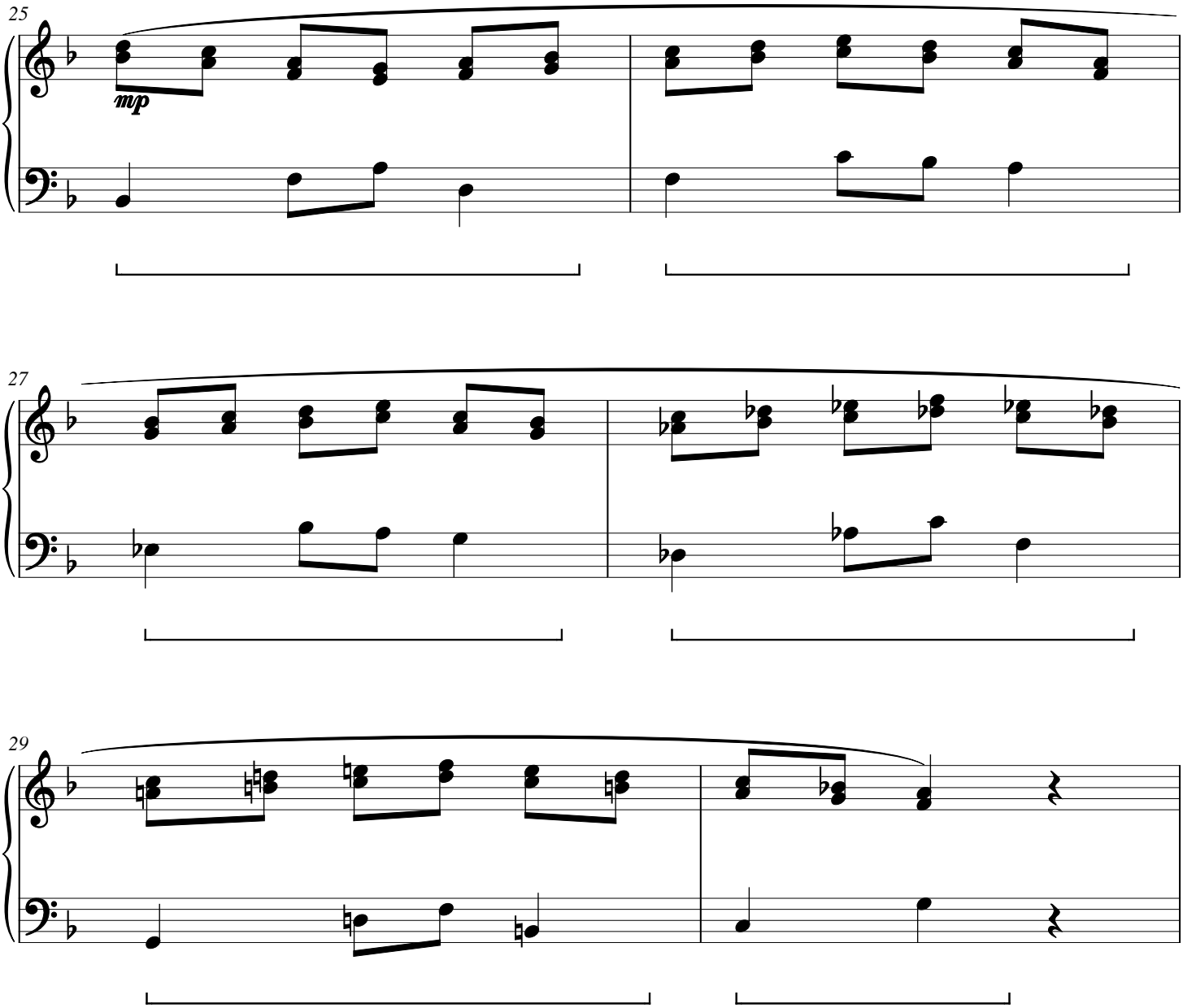

Willow Tessellation

CWS Op. 223

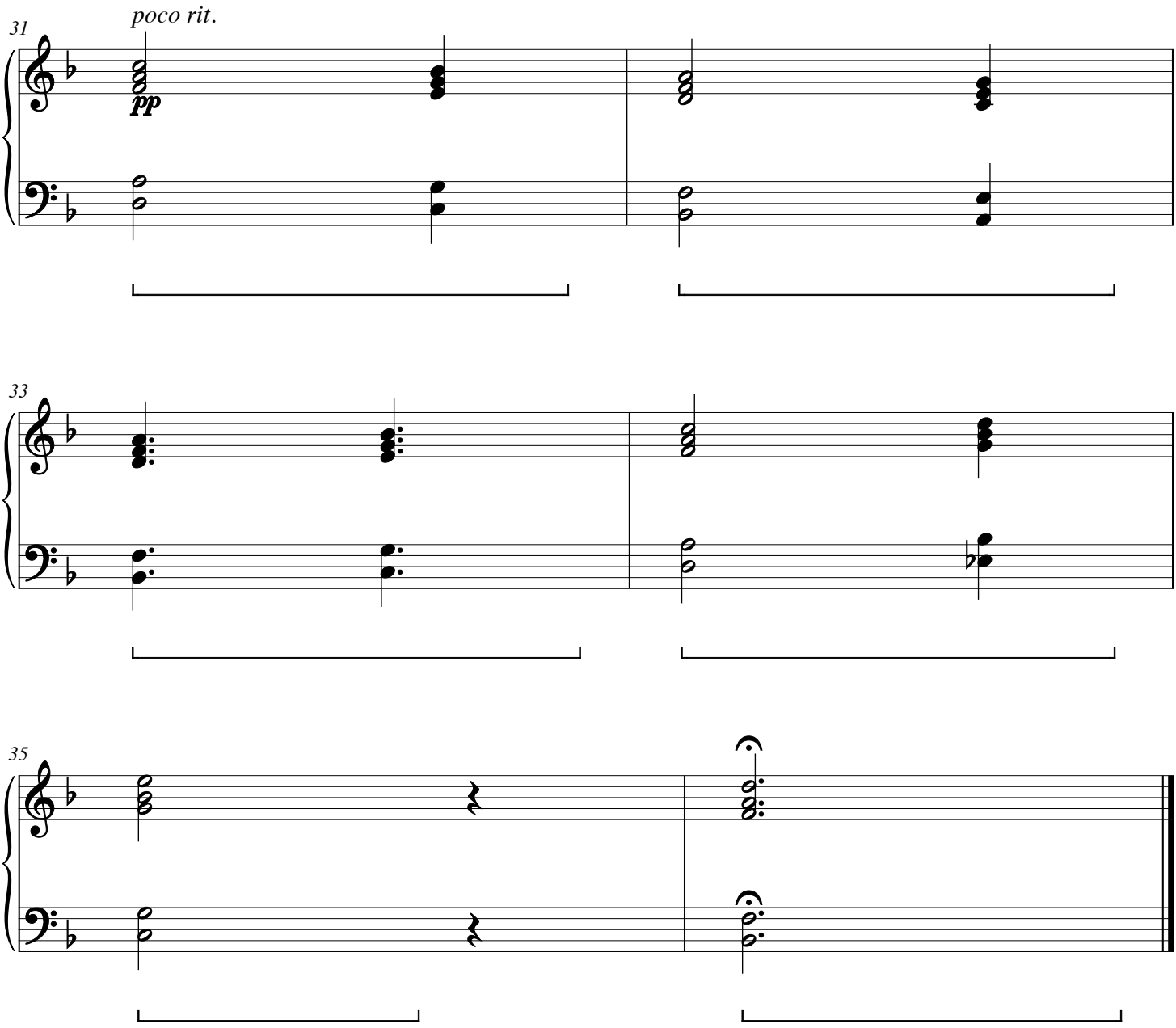

Pearl Orbit

CWS Op. 224

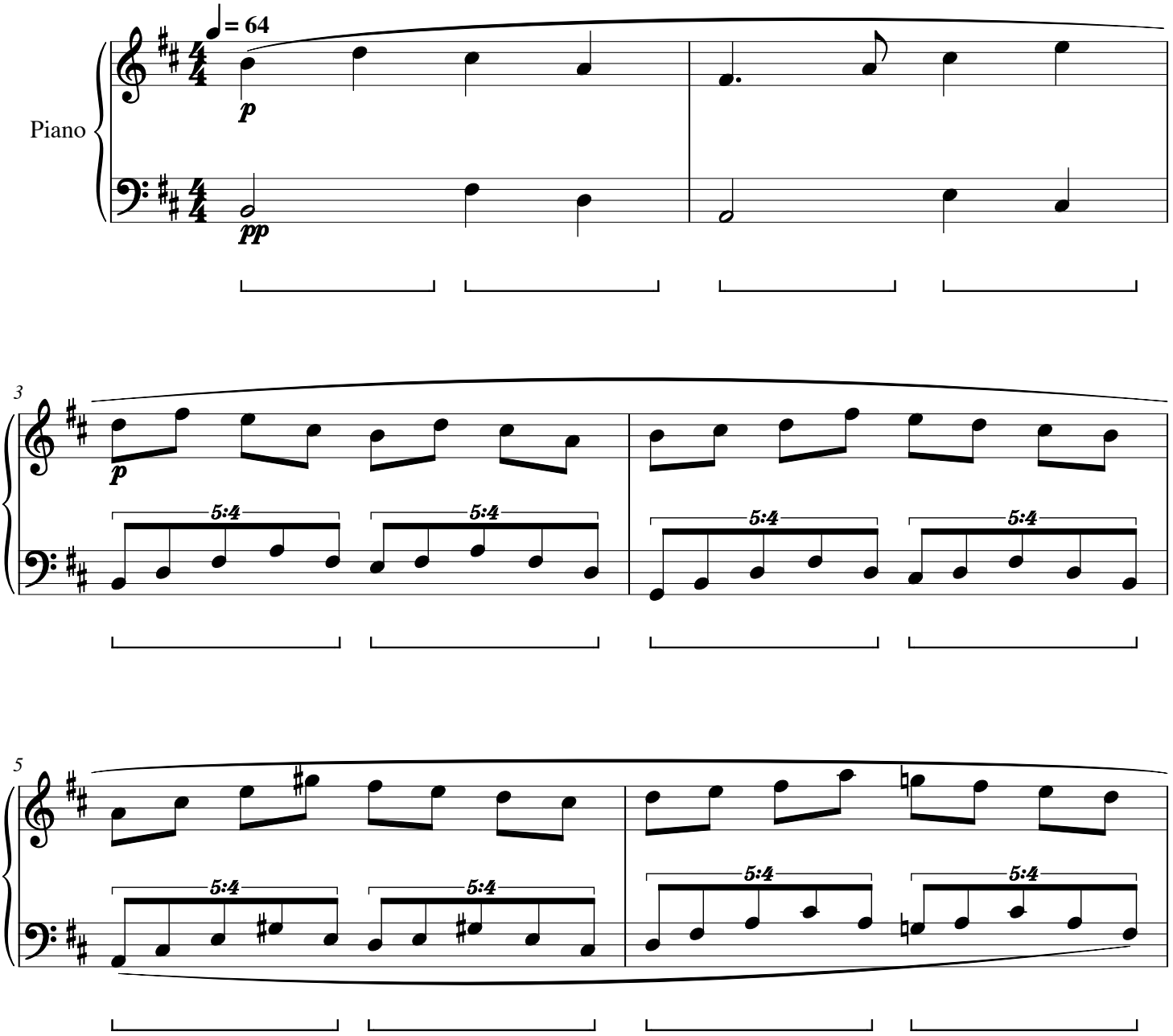

Pearl Orbit

CWS Op. 224

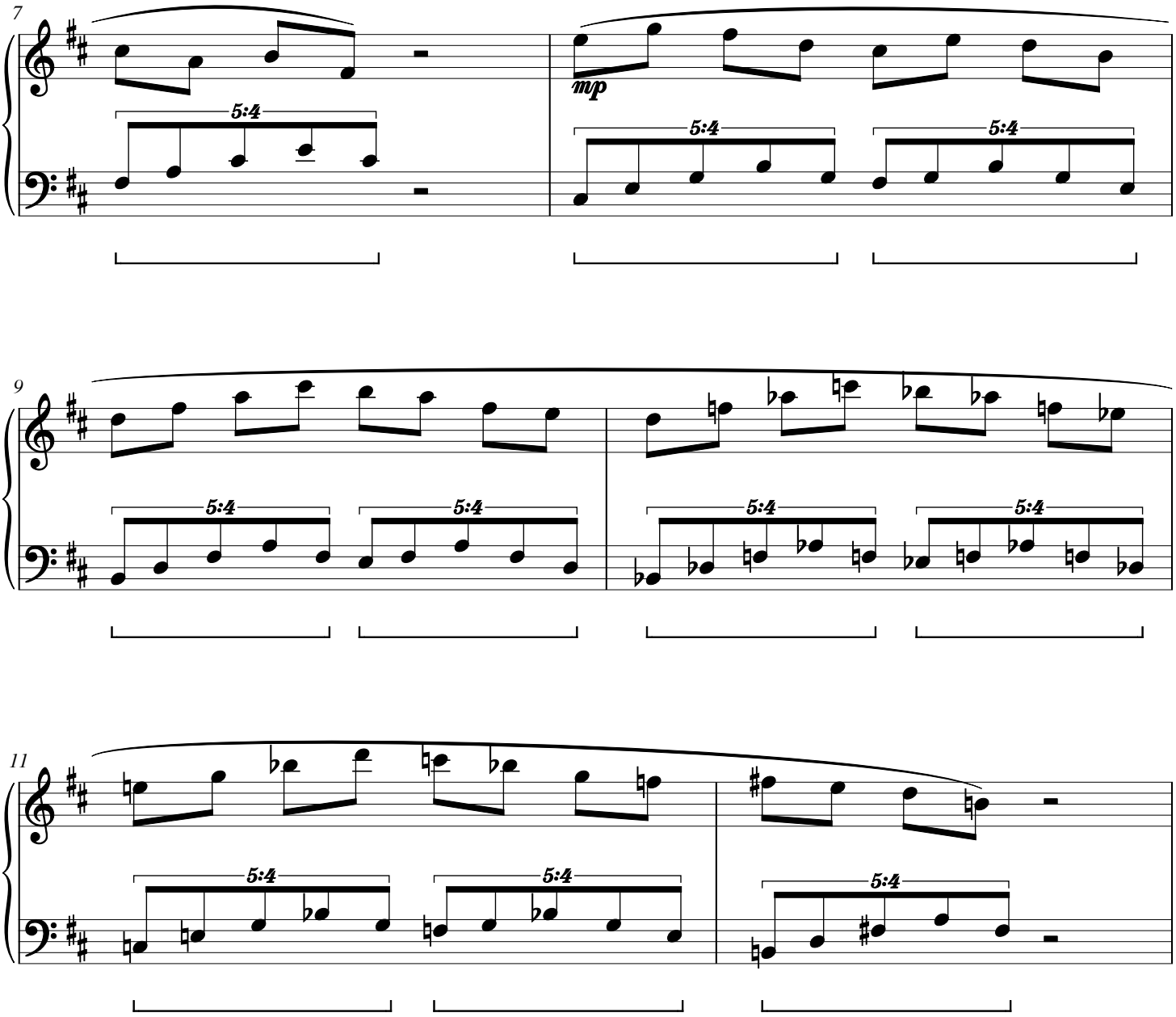

Pearl Orbit

CWS Op. 224

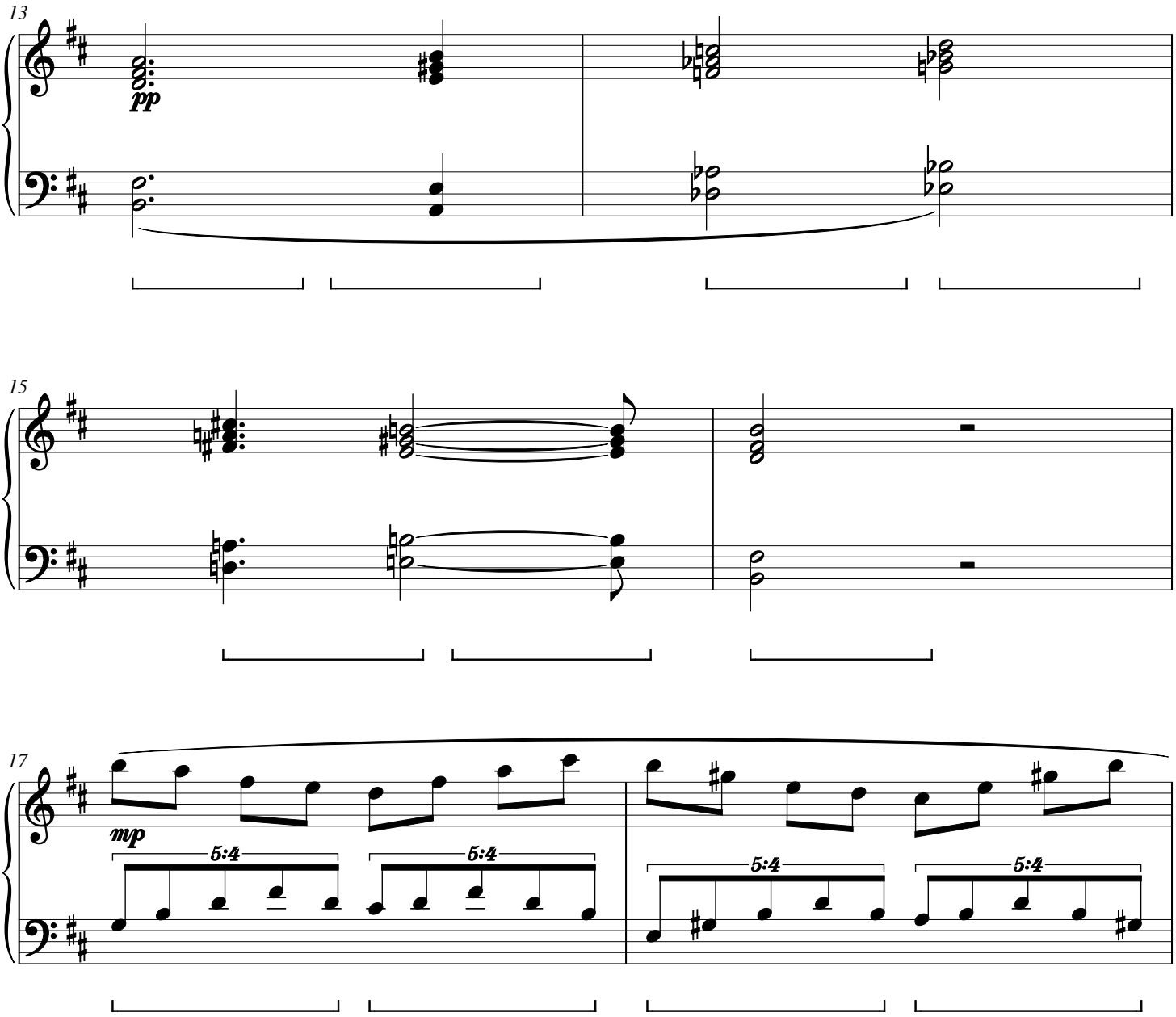

Pearl Orbit

CWS Op. 224

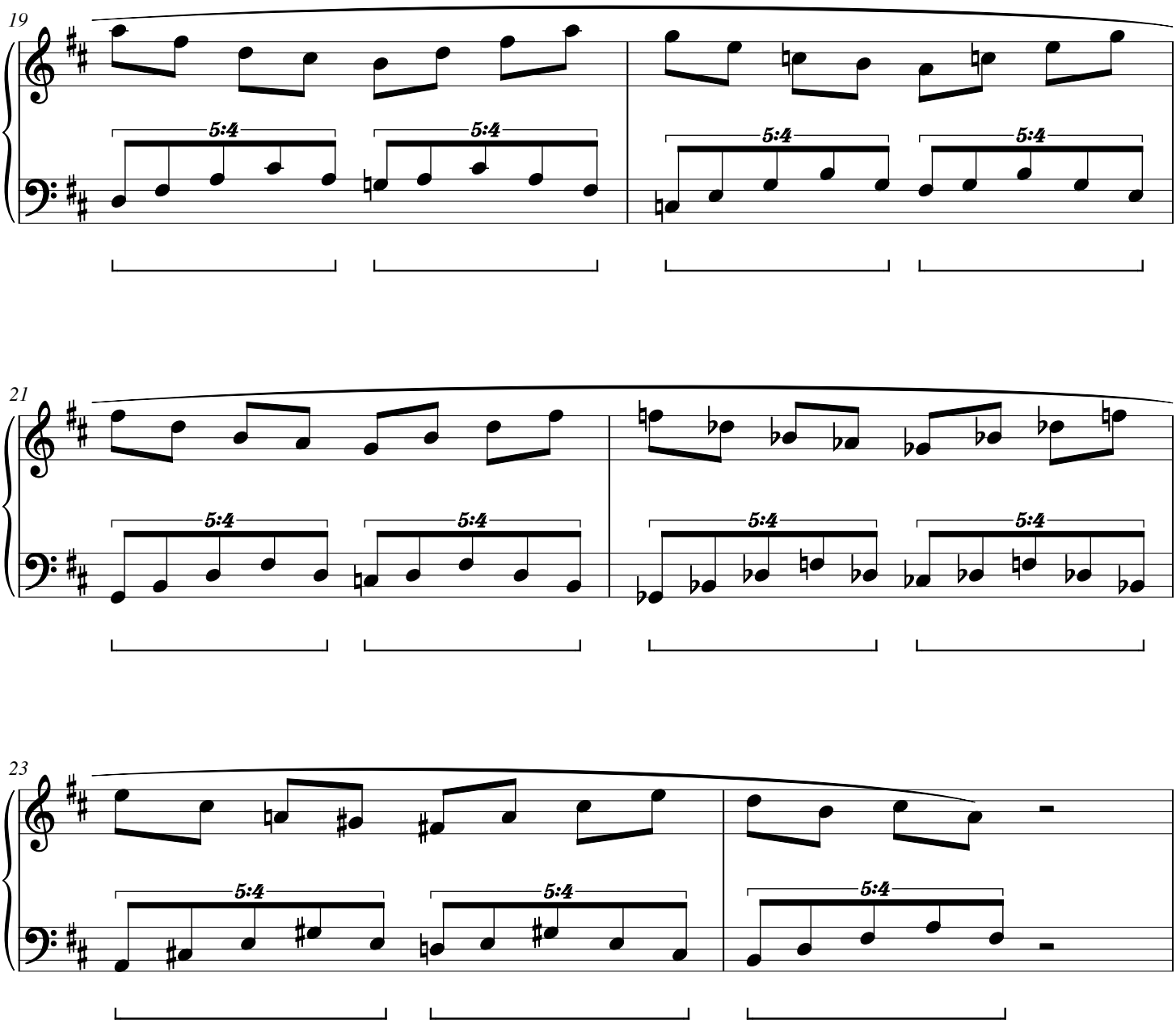

Pearl Orbit

CWS Op. 224

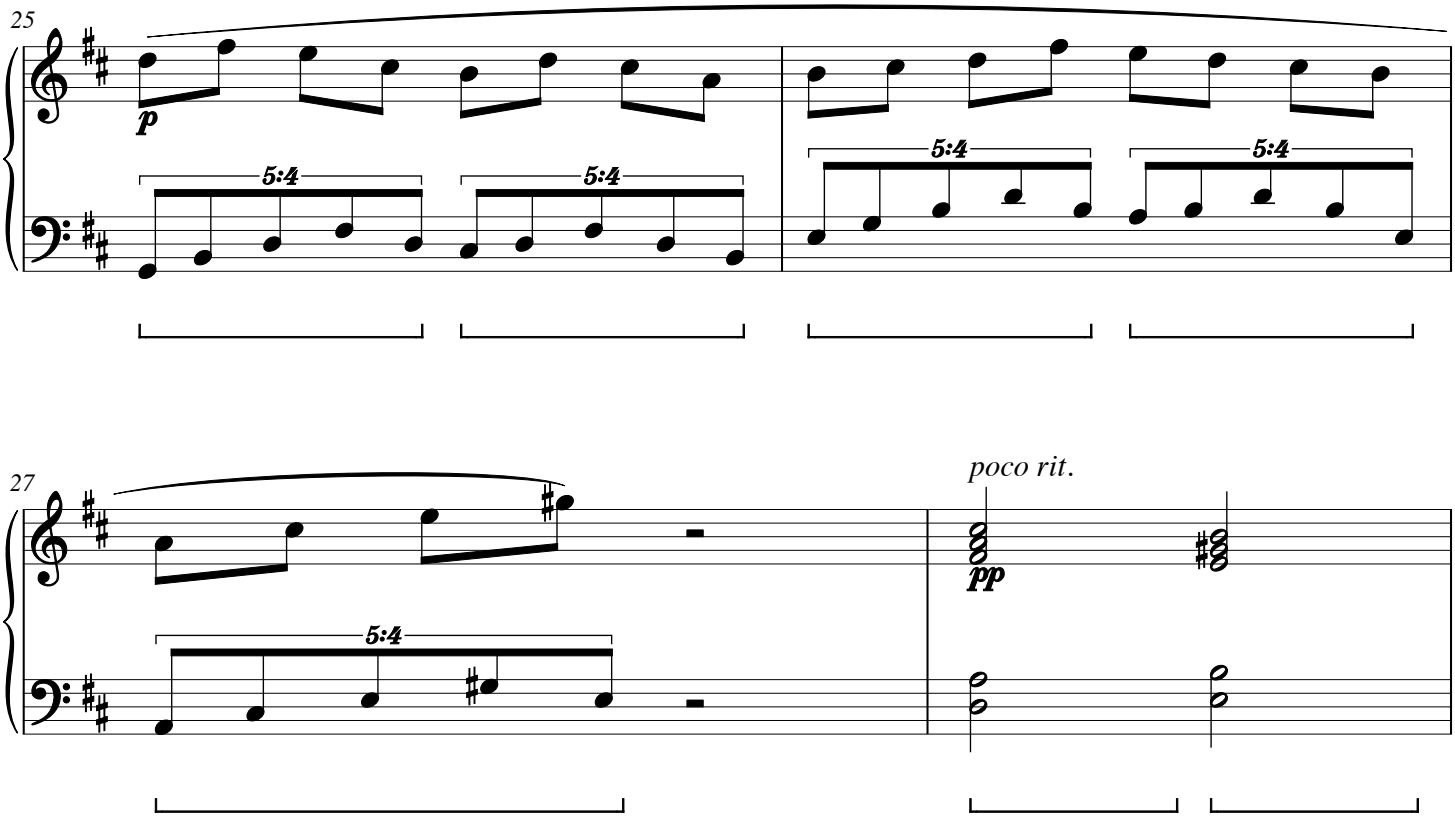

Pearl Orbit

CWS Op. 224