Tamarisk Window

CWS Op. 121

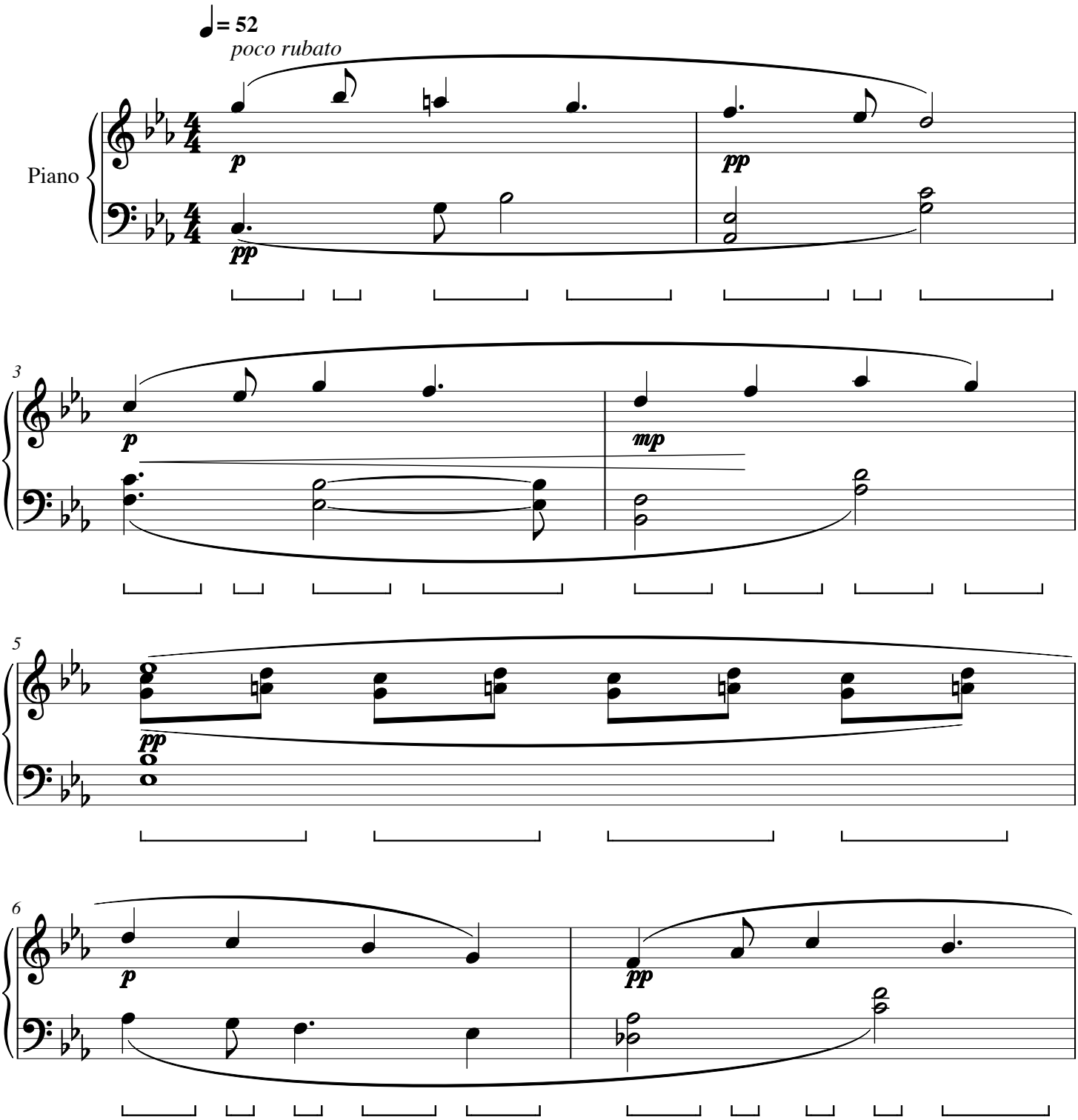

Tamarisk Window

CWS Op. 121

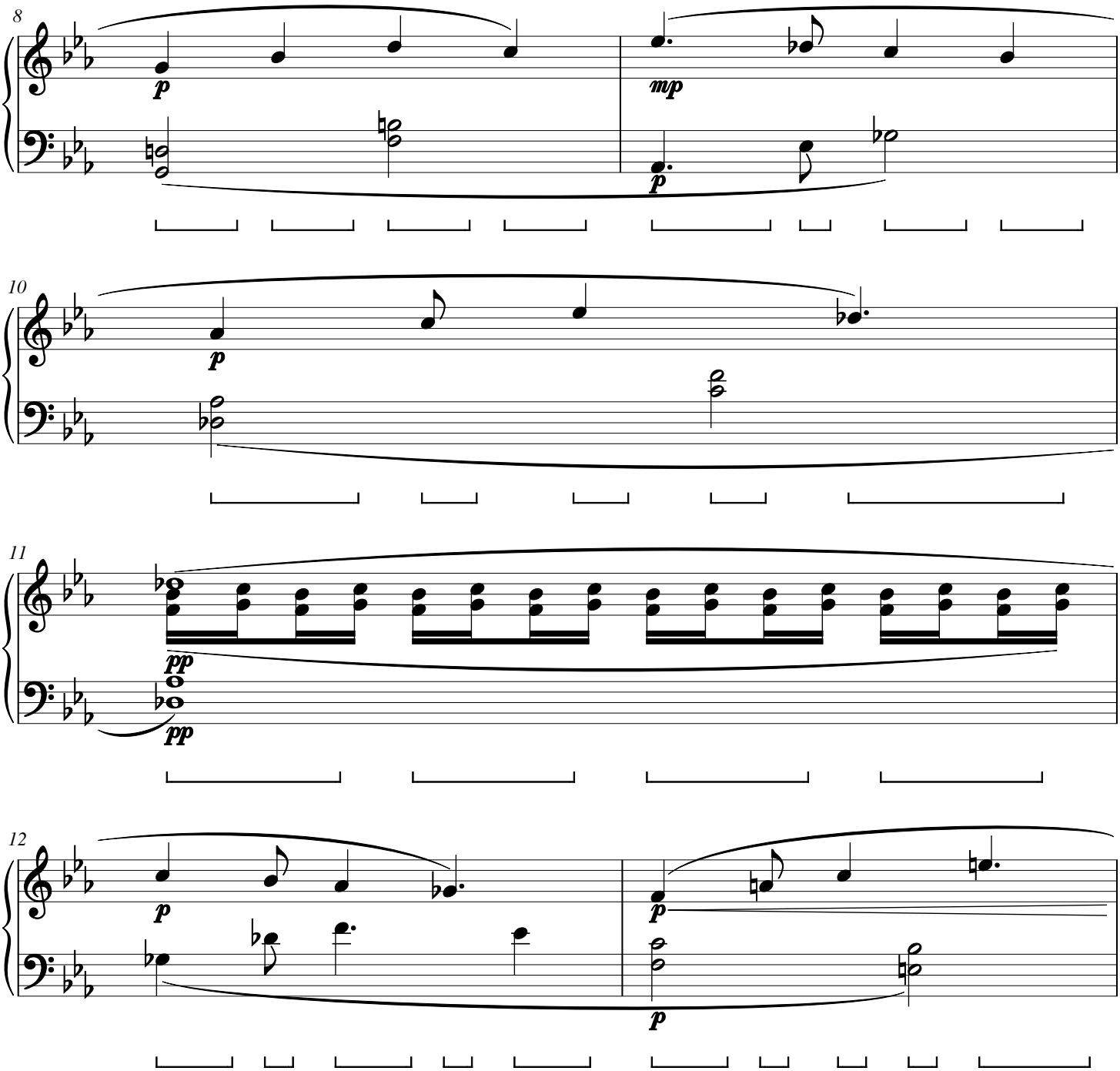

Tamarisk Window

CWS Op. 121

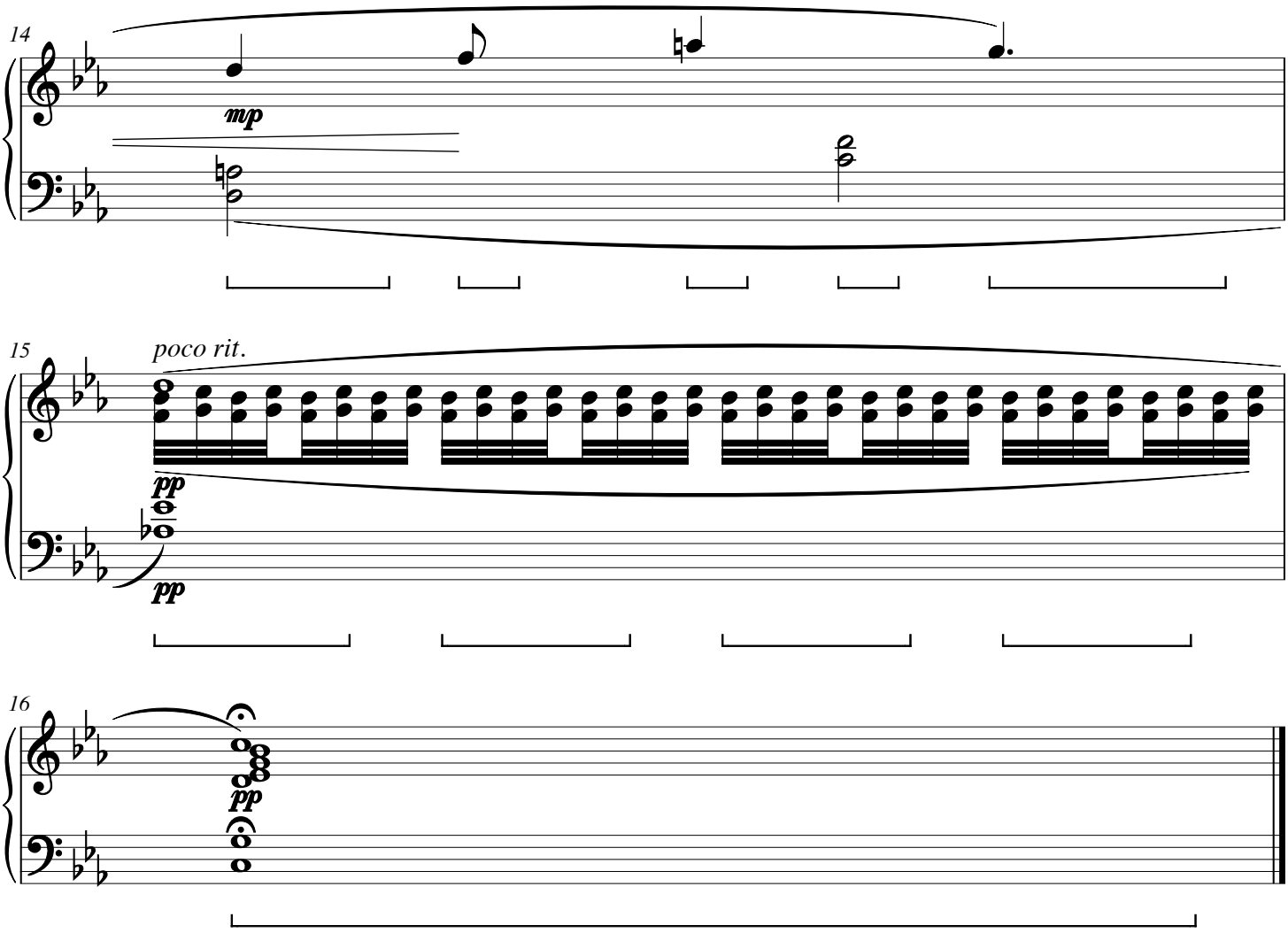

Heather Backwater

CWS Op. 122

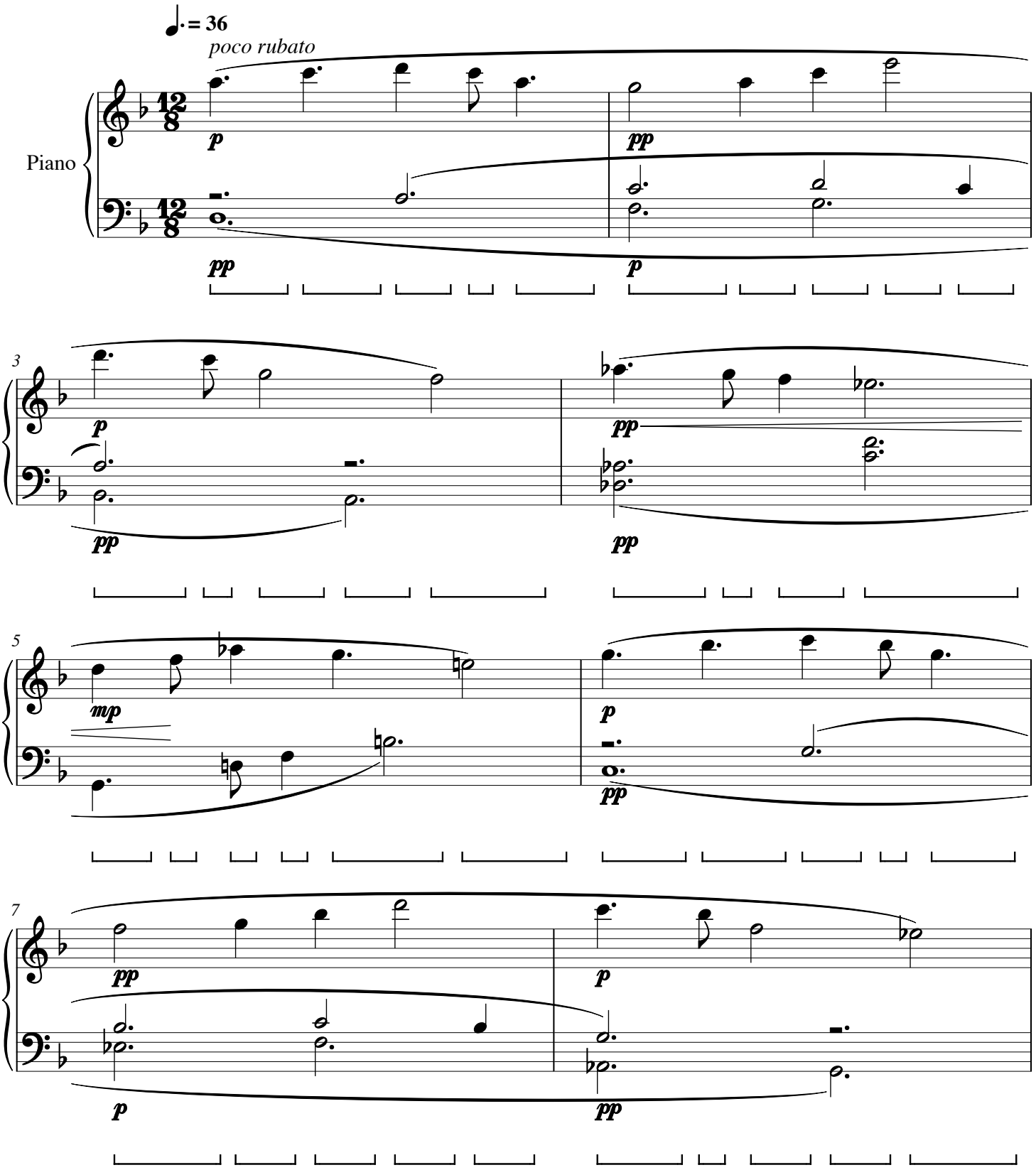

Heather Backwater

CWS Op. 122

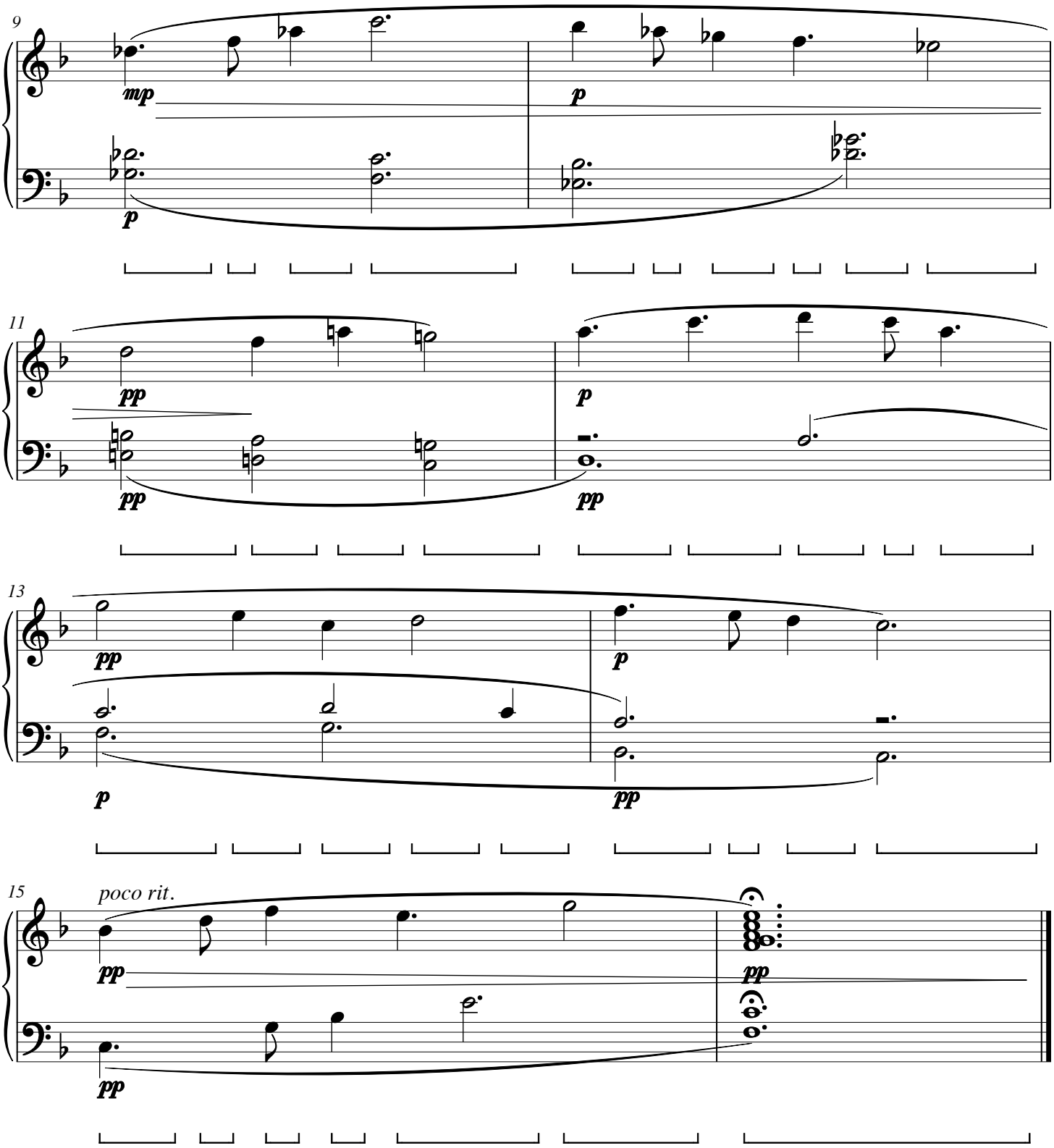

Thistle Isopleth

CWS Op. 123

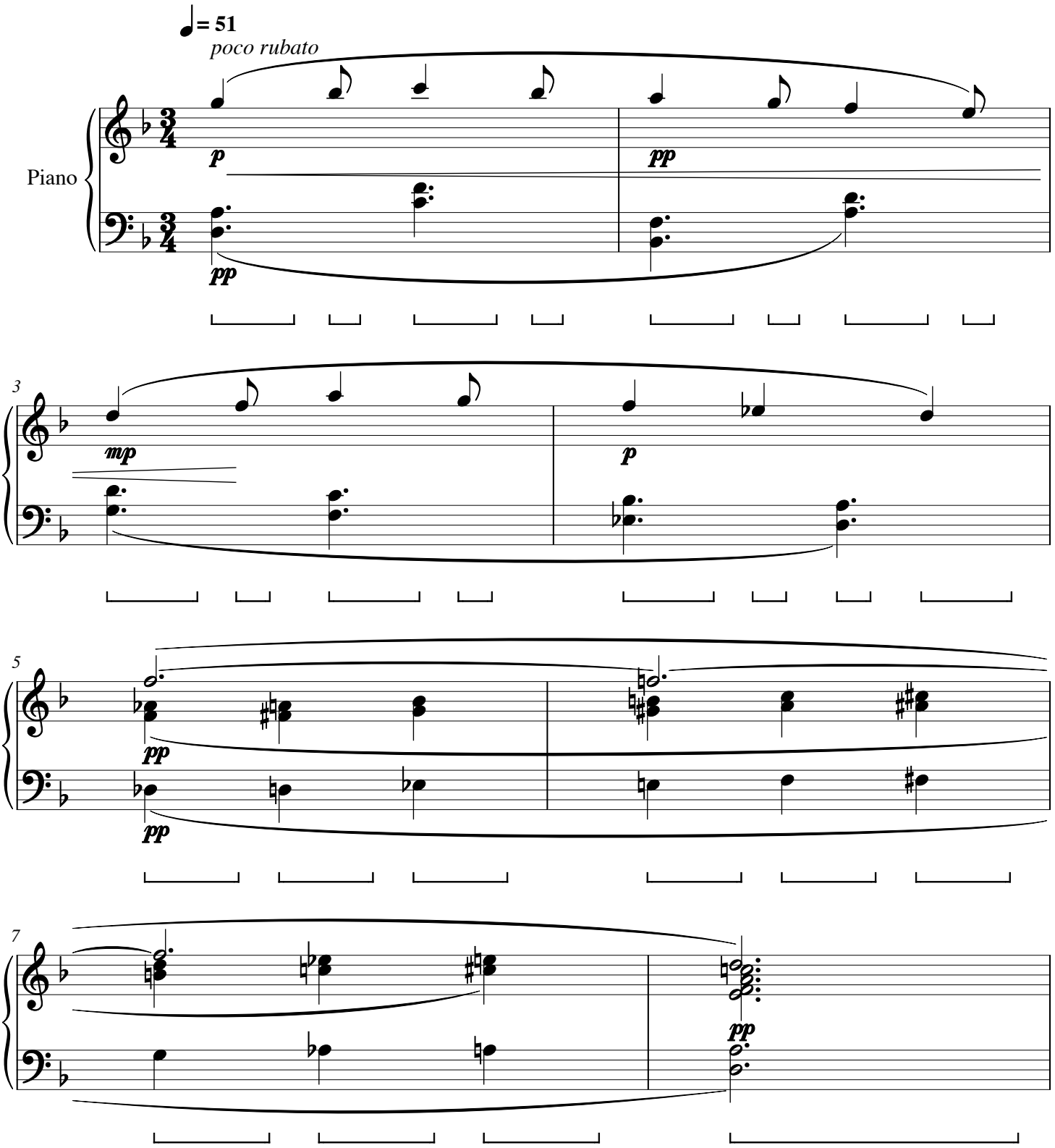

Thistle Isopleth

CWS Op. 123

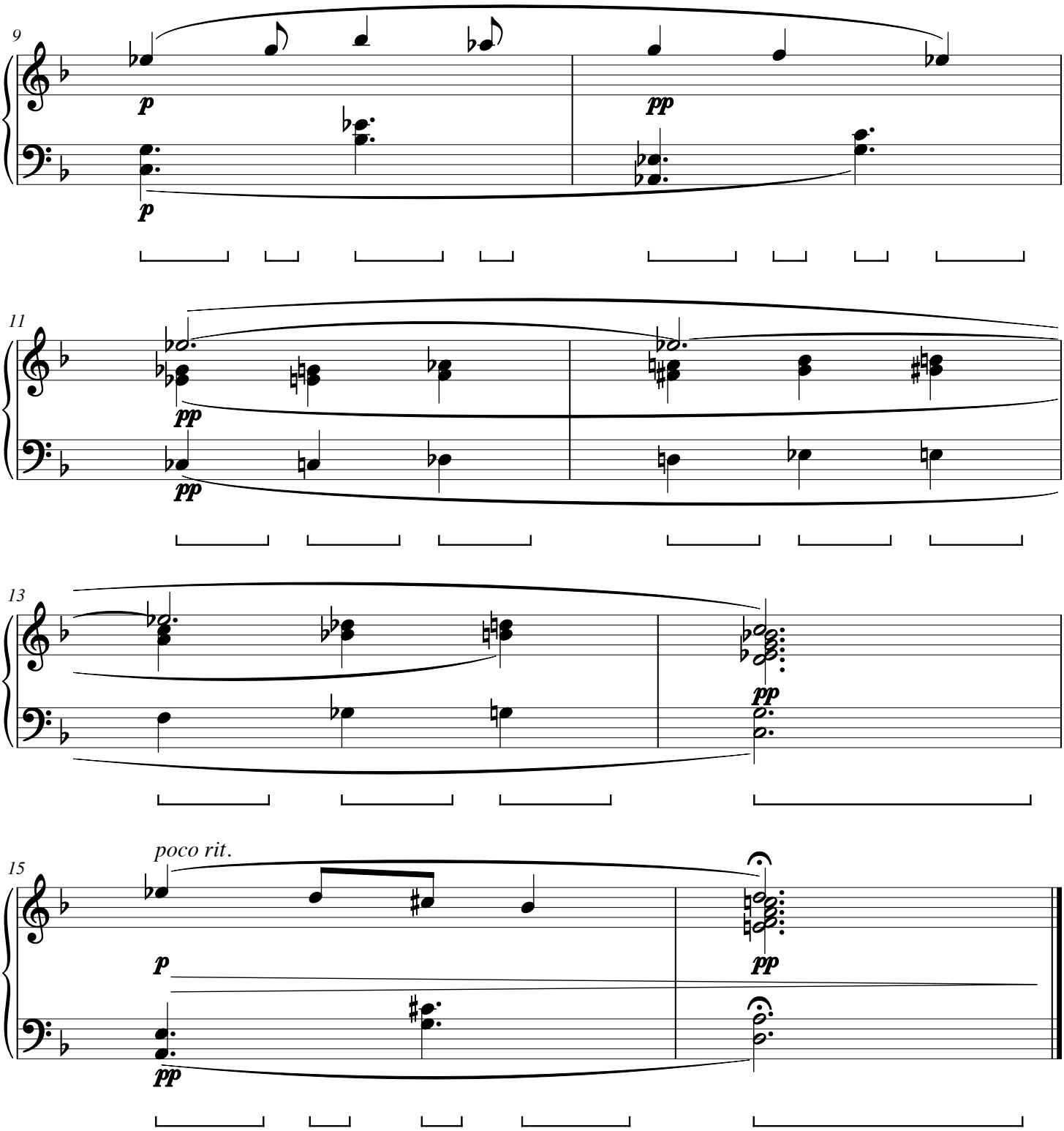

Clover Nightwalk

CWS Op. 124

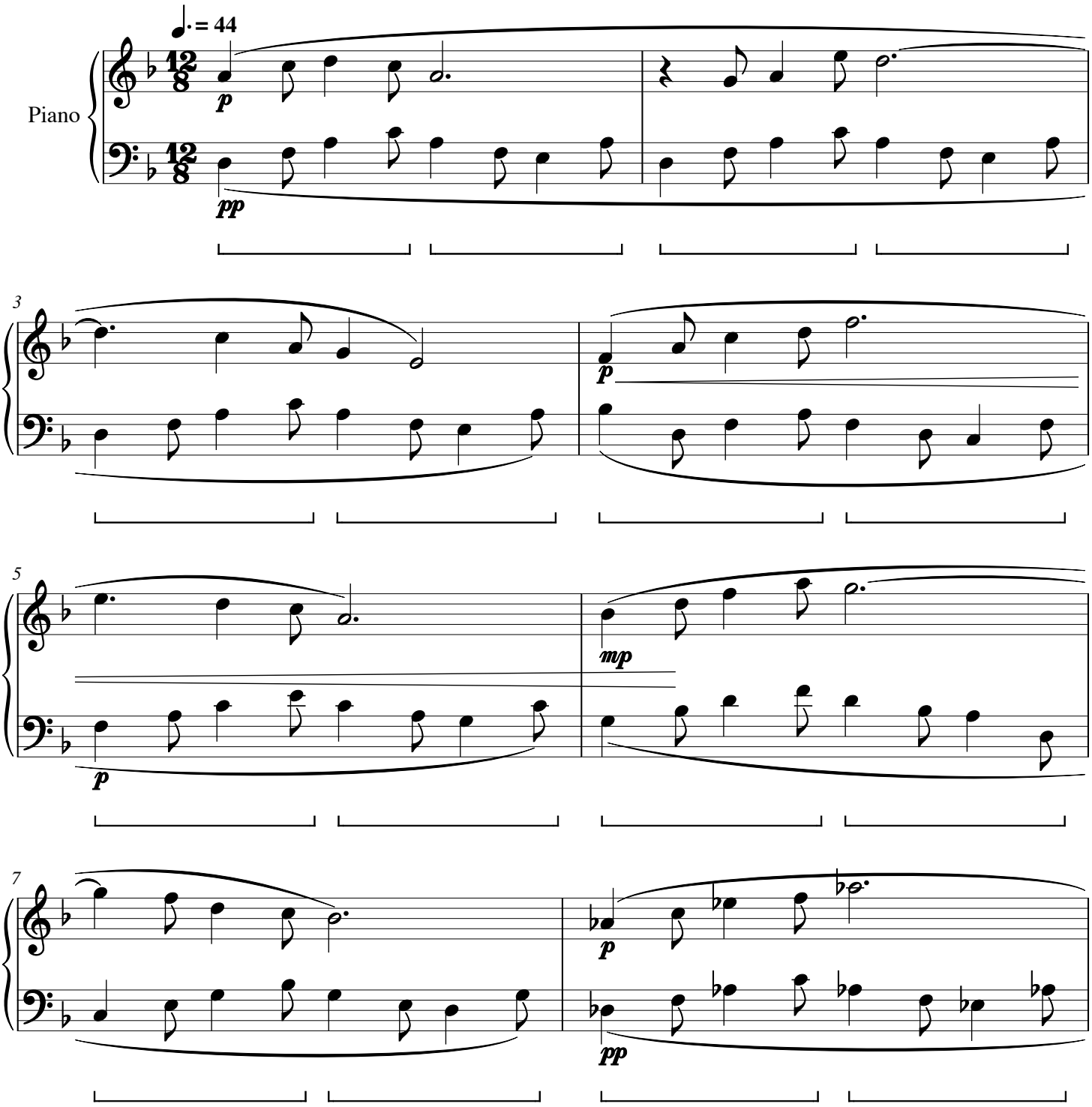

Clover Nightwalk

CWS Op. 124

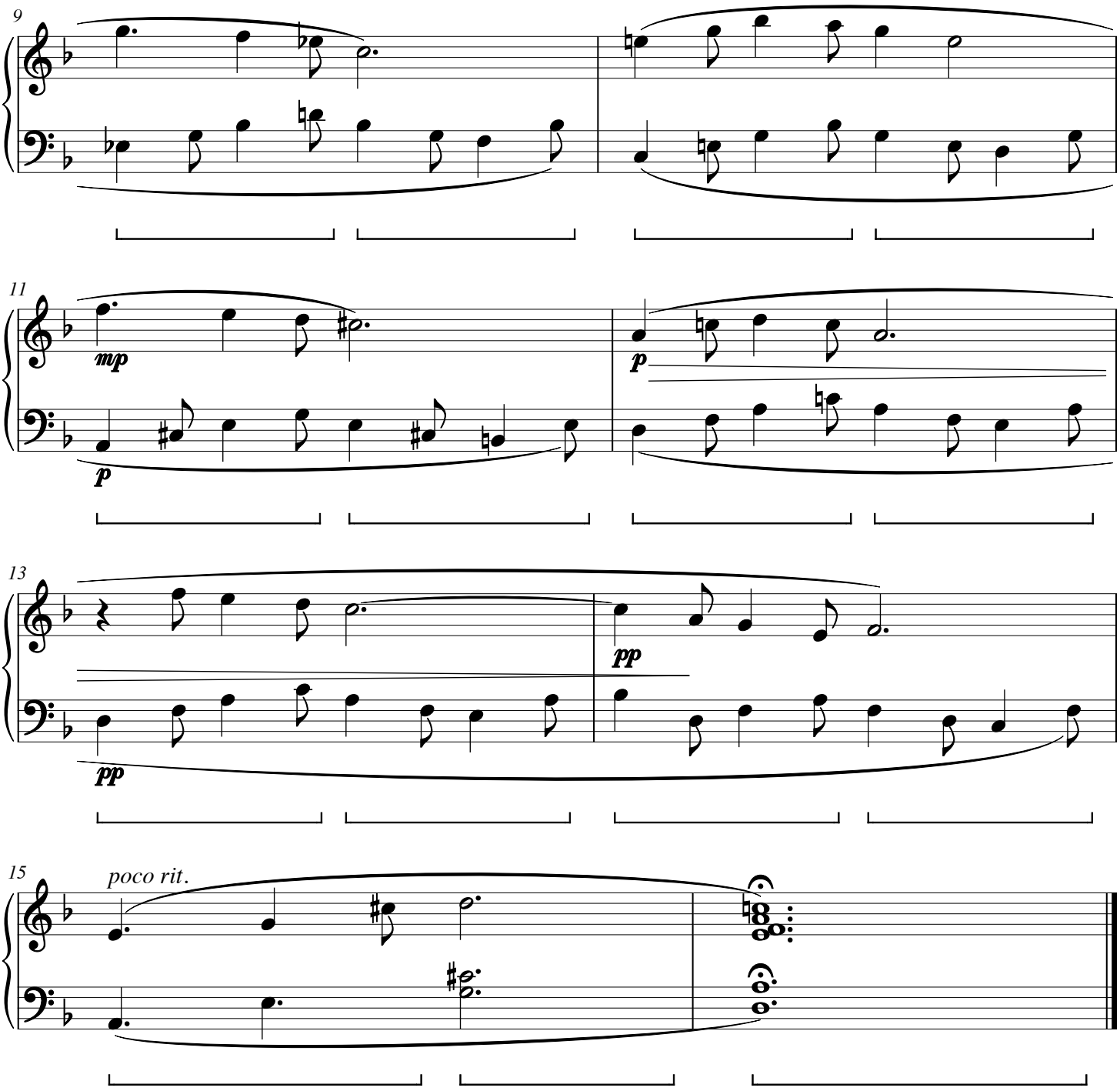

Fen Turnstile

CWS Op. 125

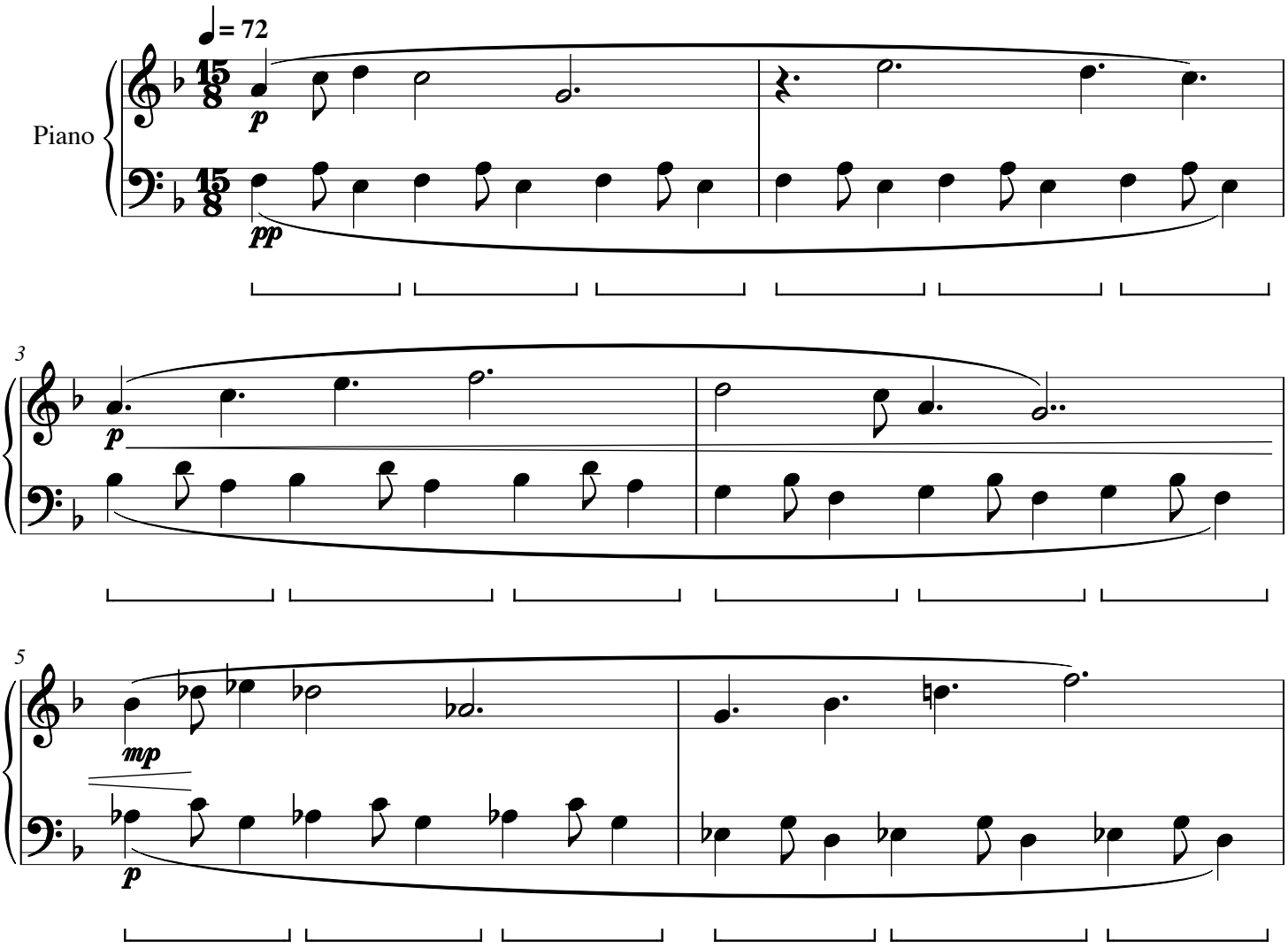

Fen Turnstile

CWS Op. 125

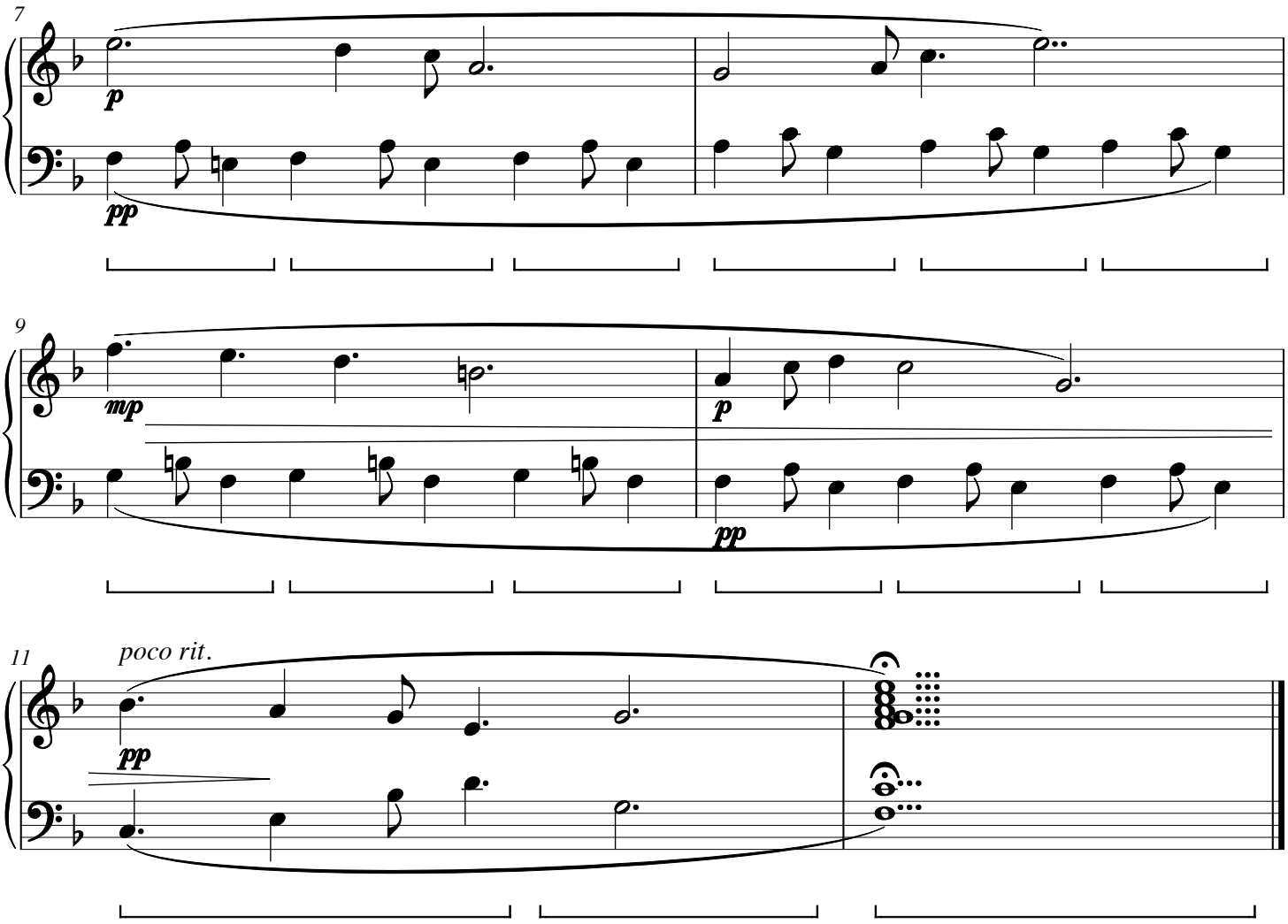

Myrtle Sidestreet

CWS Op. 126

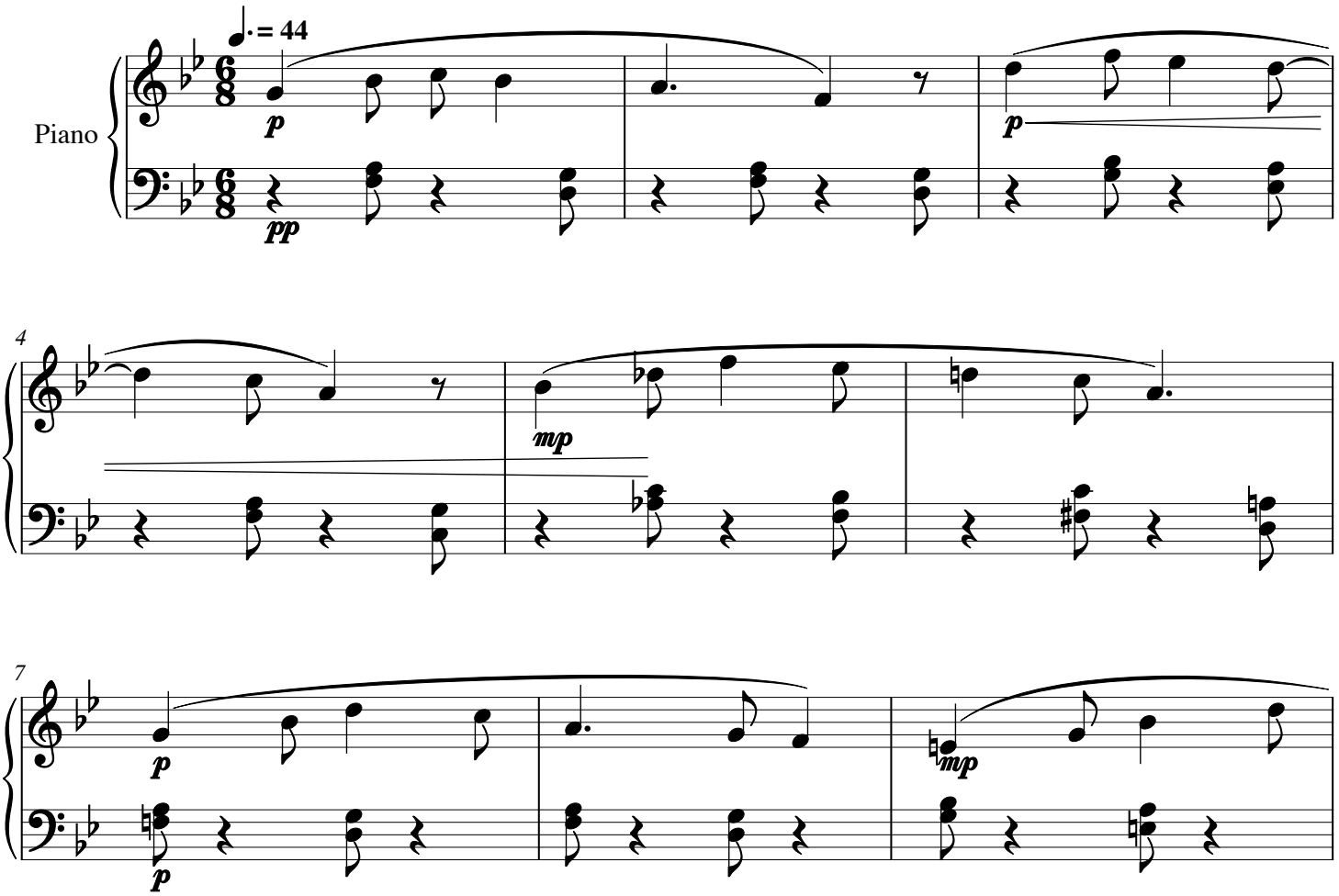

Myrtle Sidestreet

CWS Op. 126

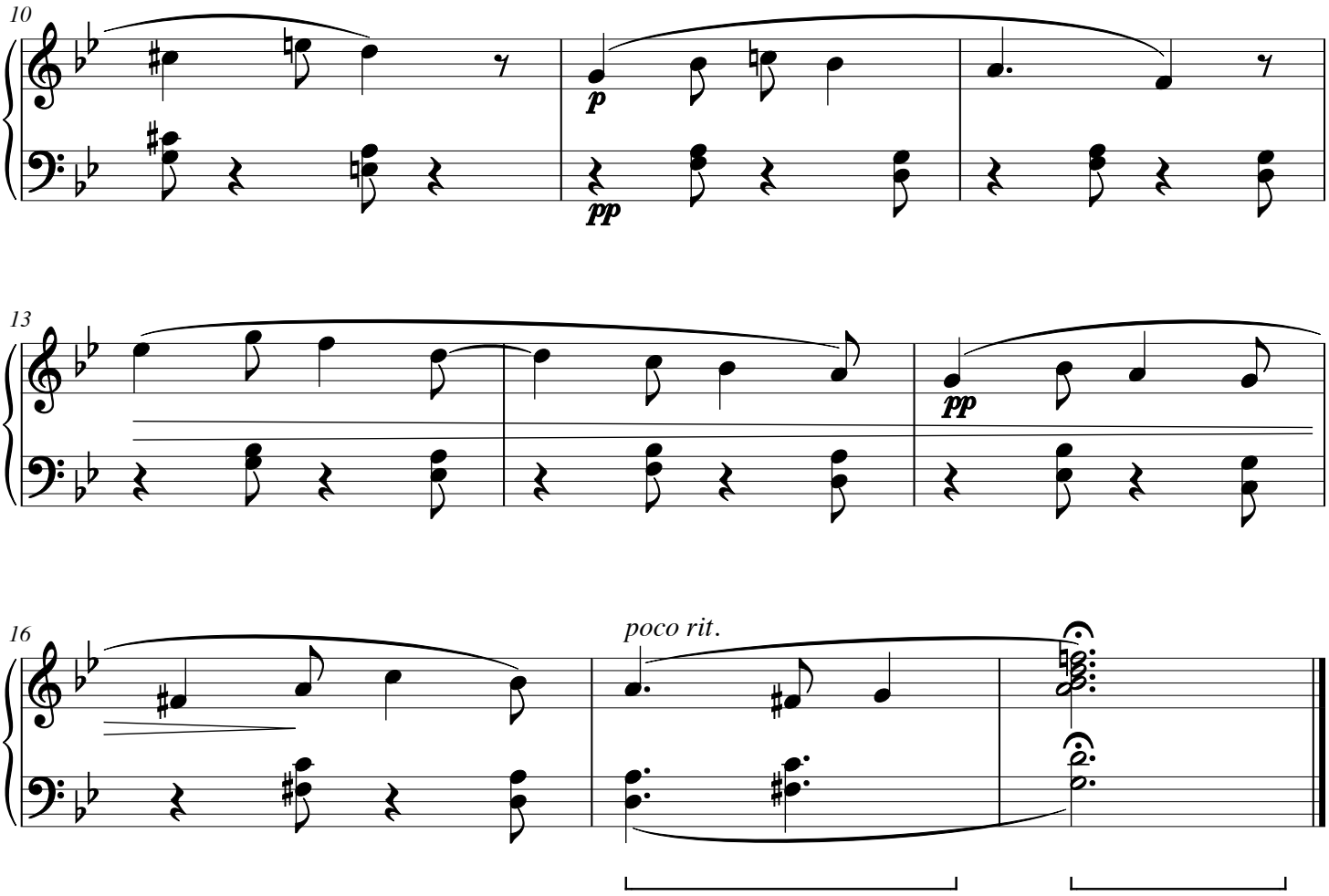

Willow Escapement

CWS Op. 127

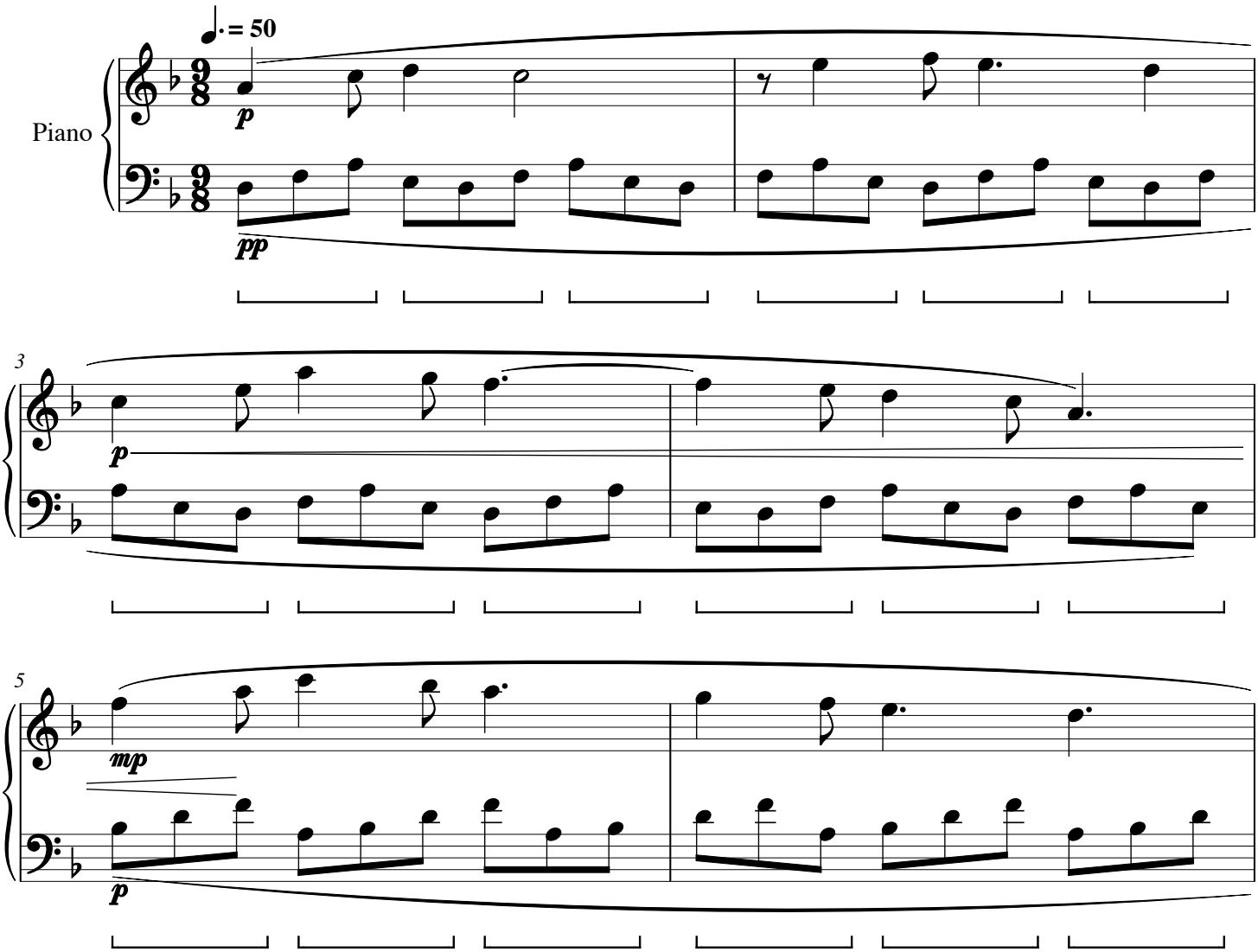

Willow Escapement

CWS Op. 127

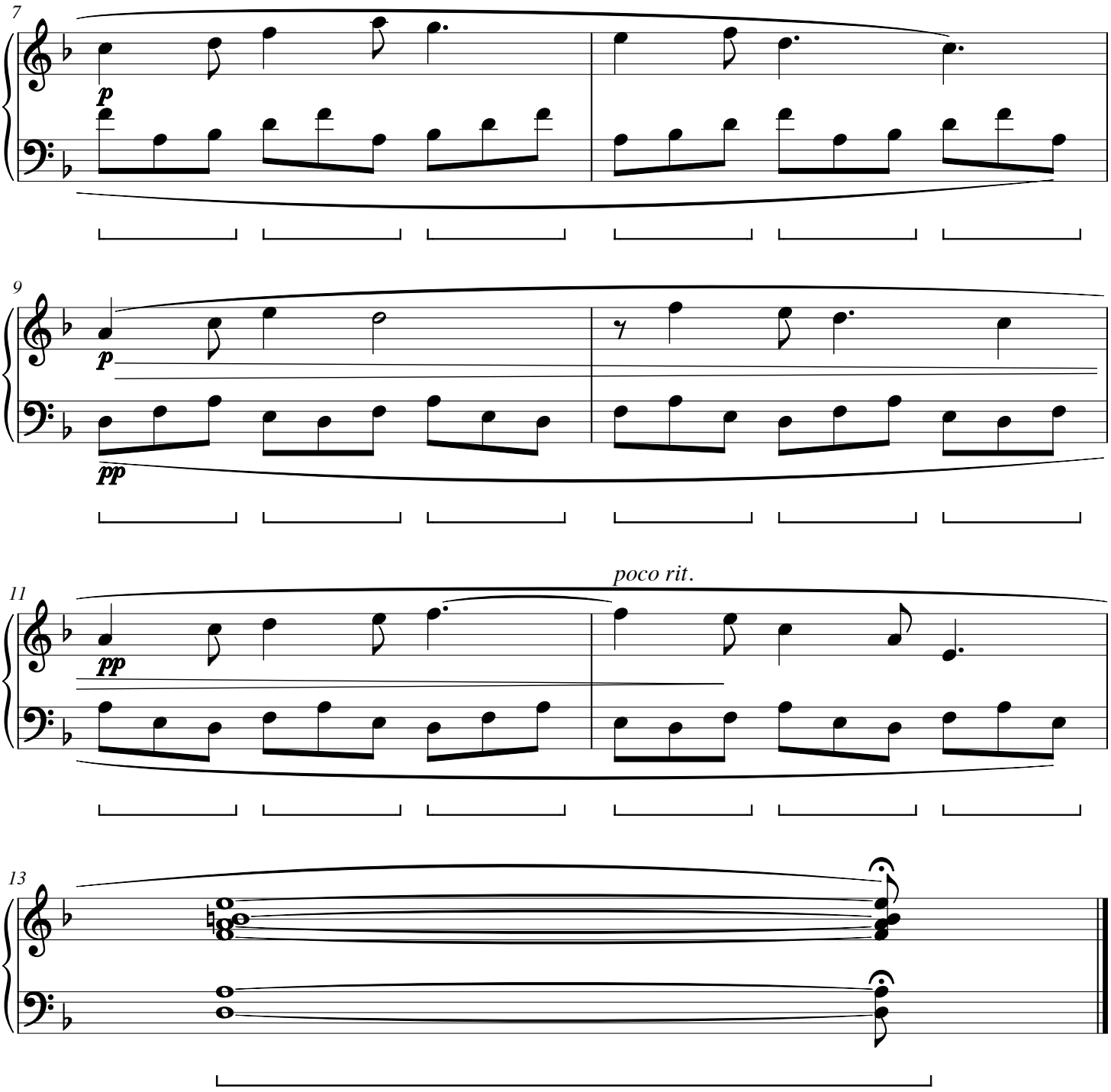

Acacia Undertow

CWS Op. 128

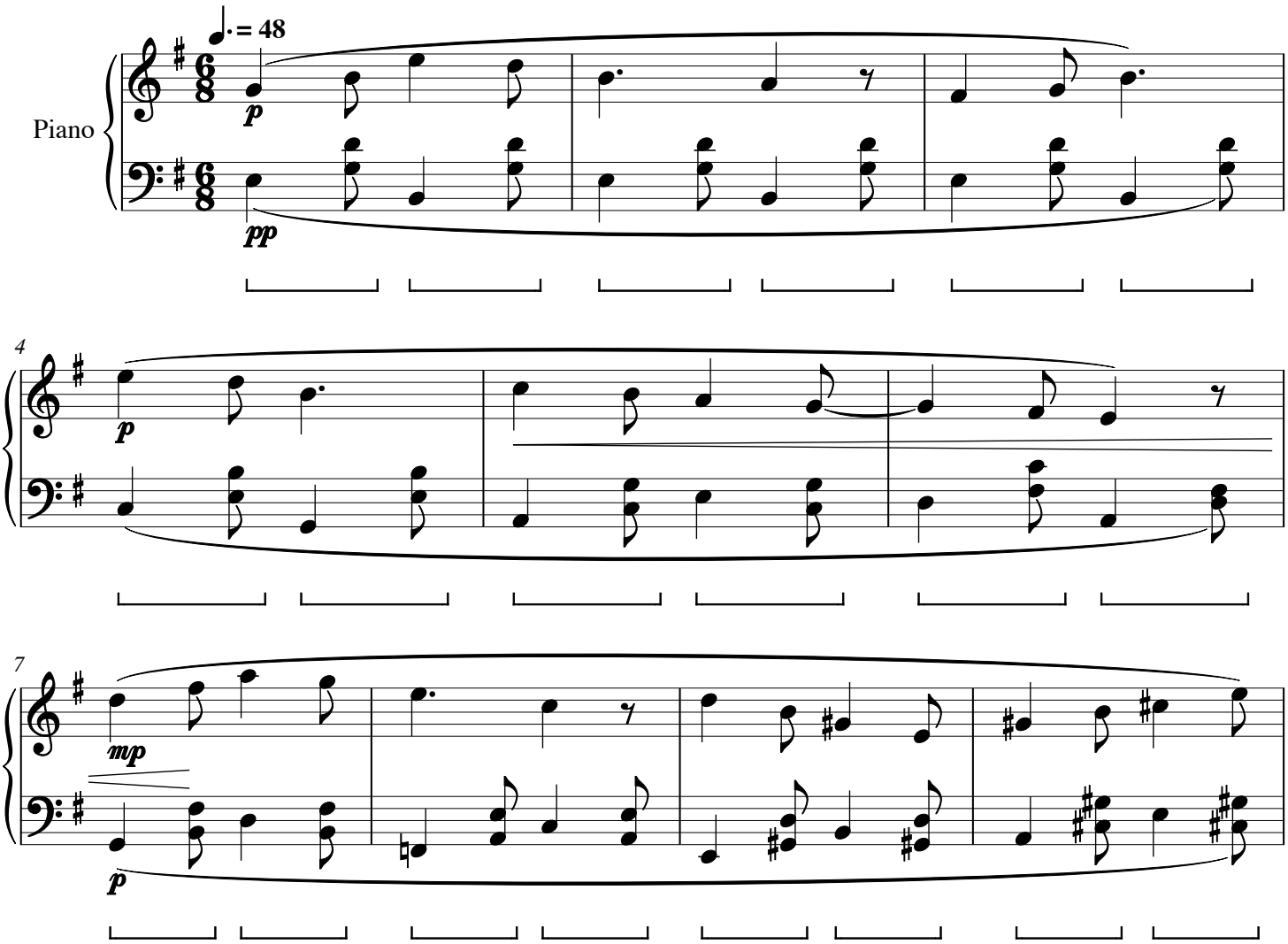

Acacia Undertow

CWS Op. 128

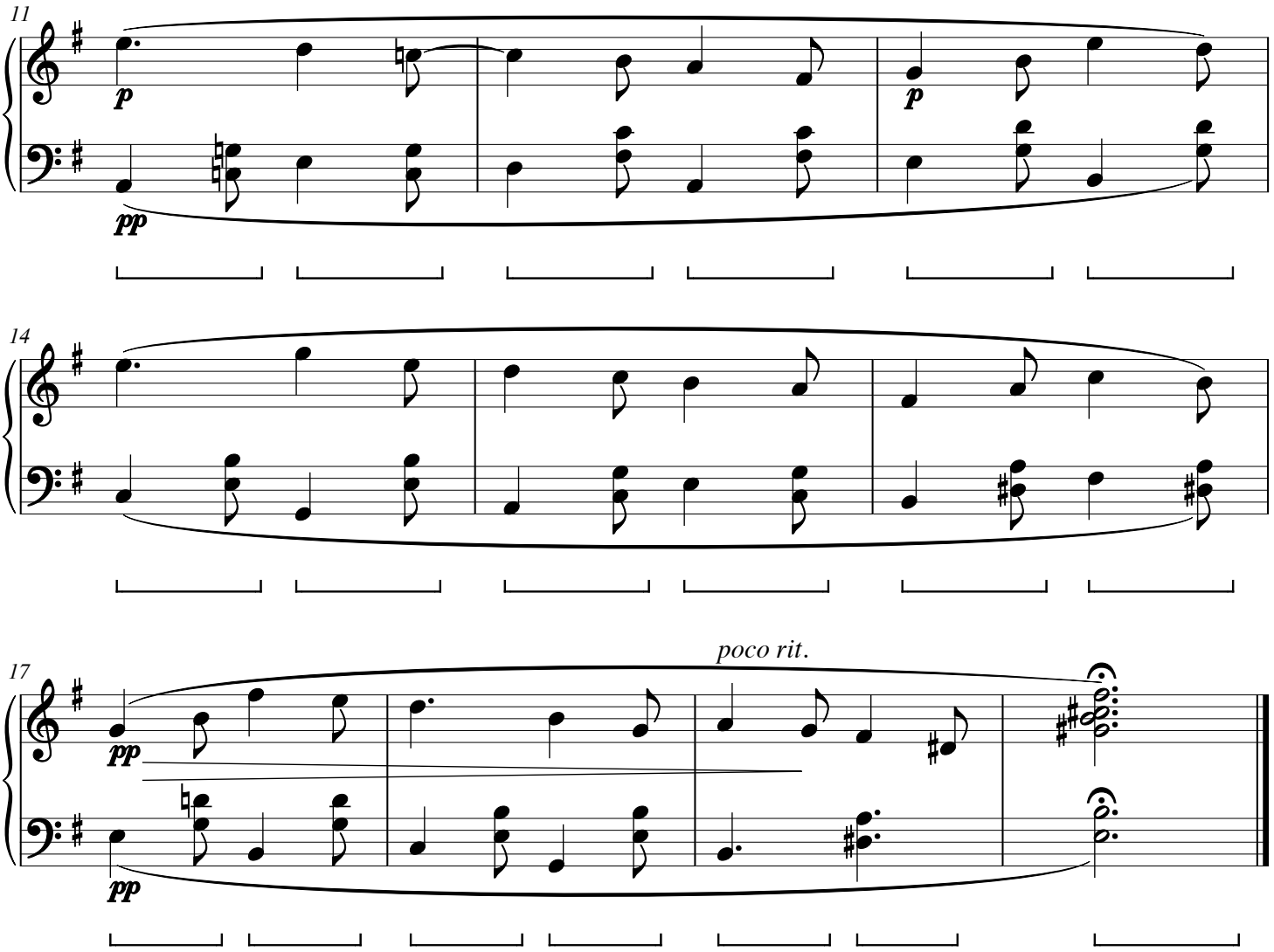

Lichen Tramline

CWS Op. 129

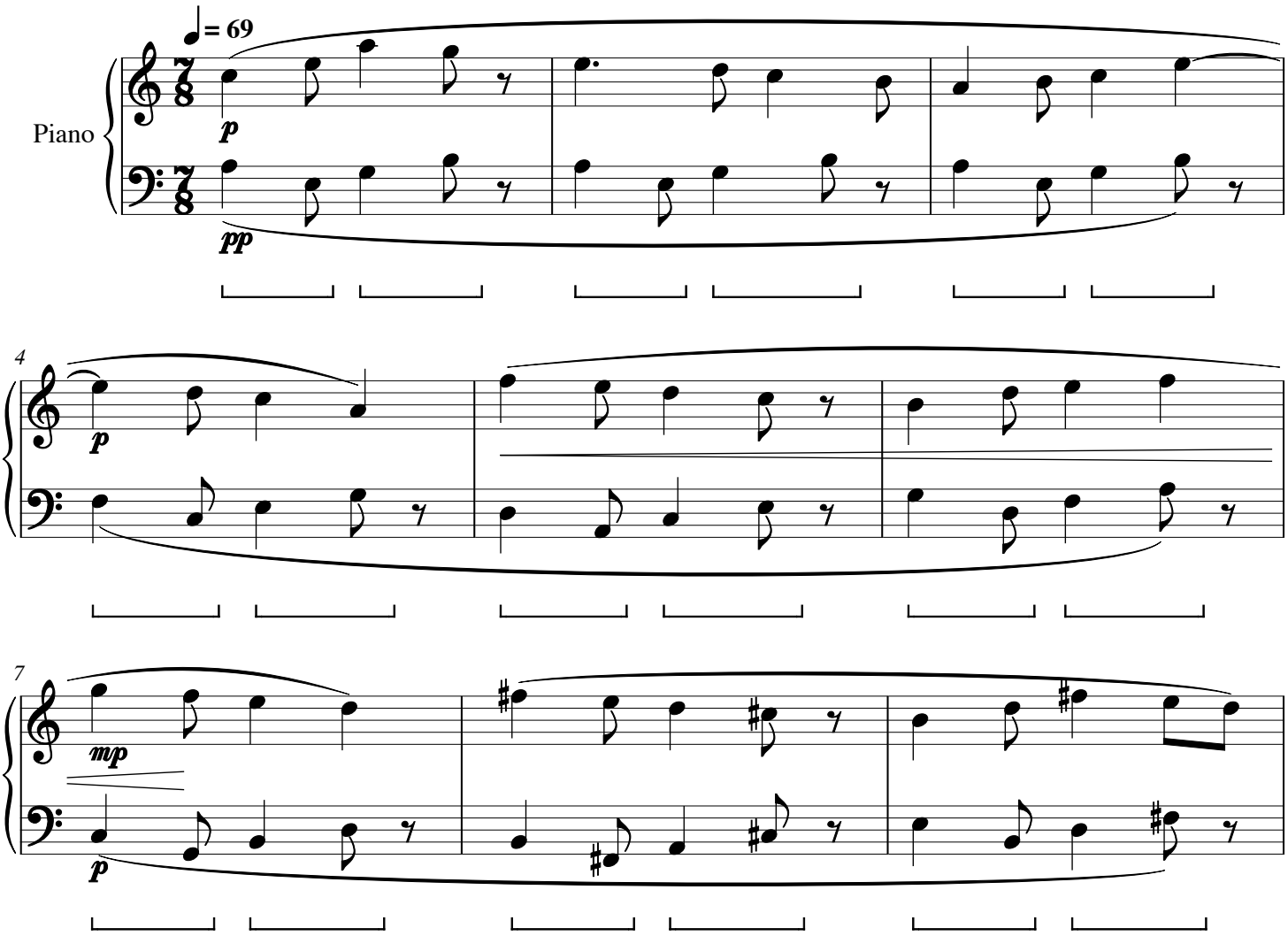

Lichen Tramline
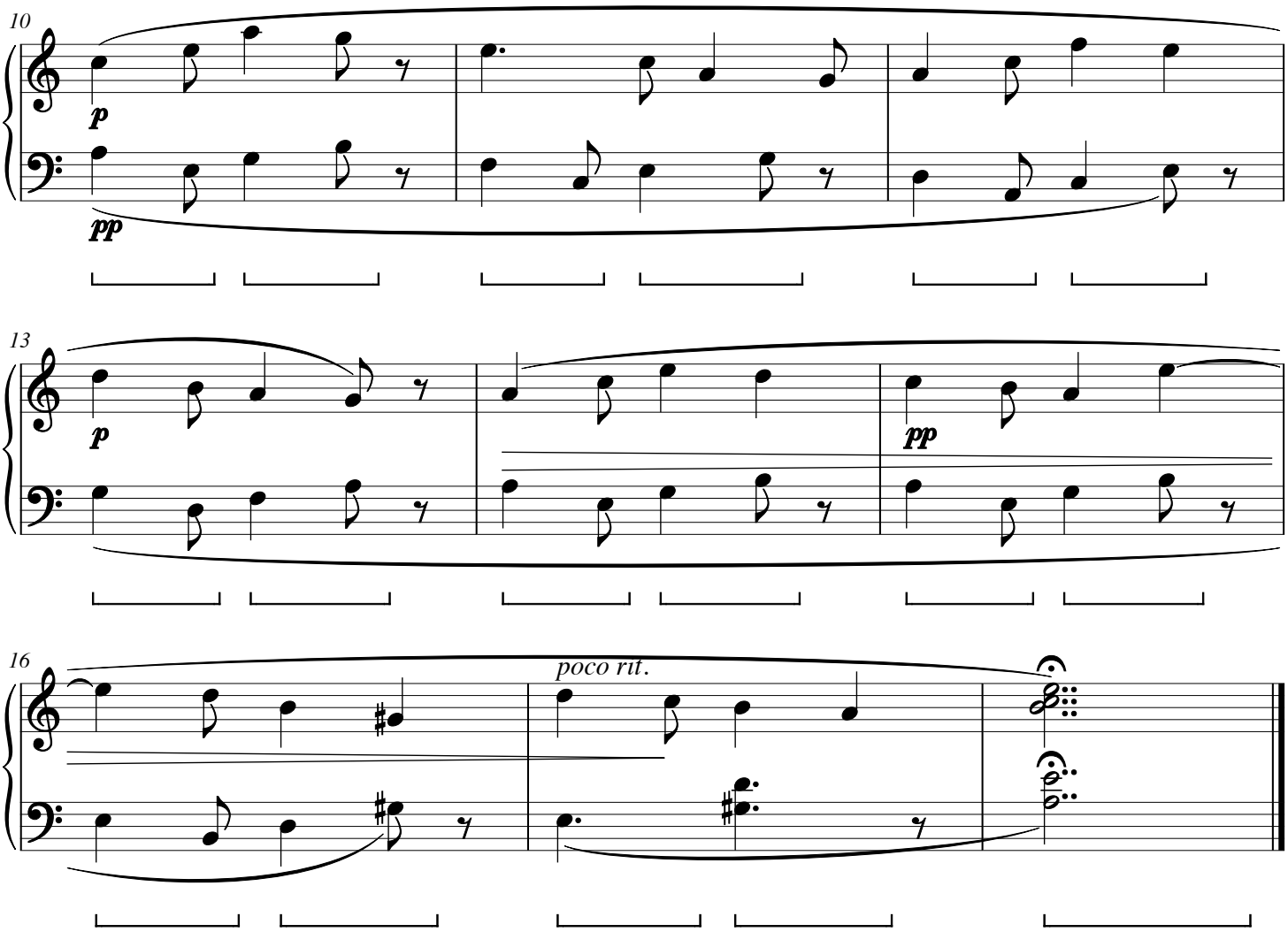
CWS Op. 129