Wisteria Touchstone

CWS Op. 369

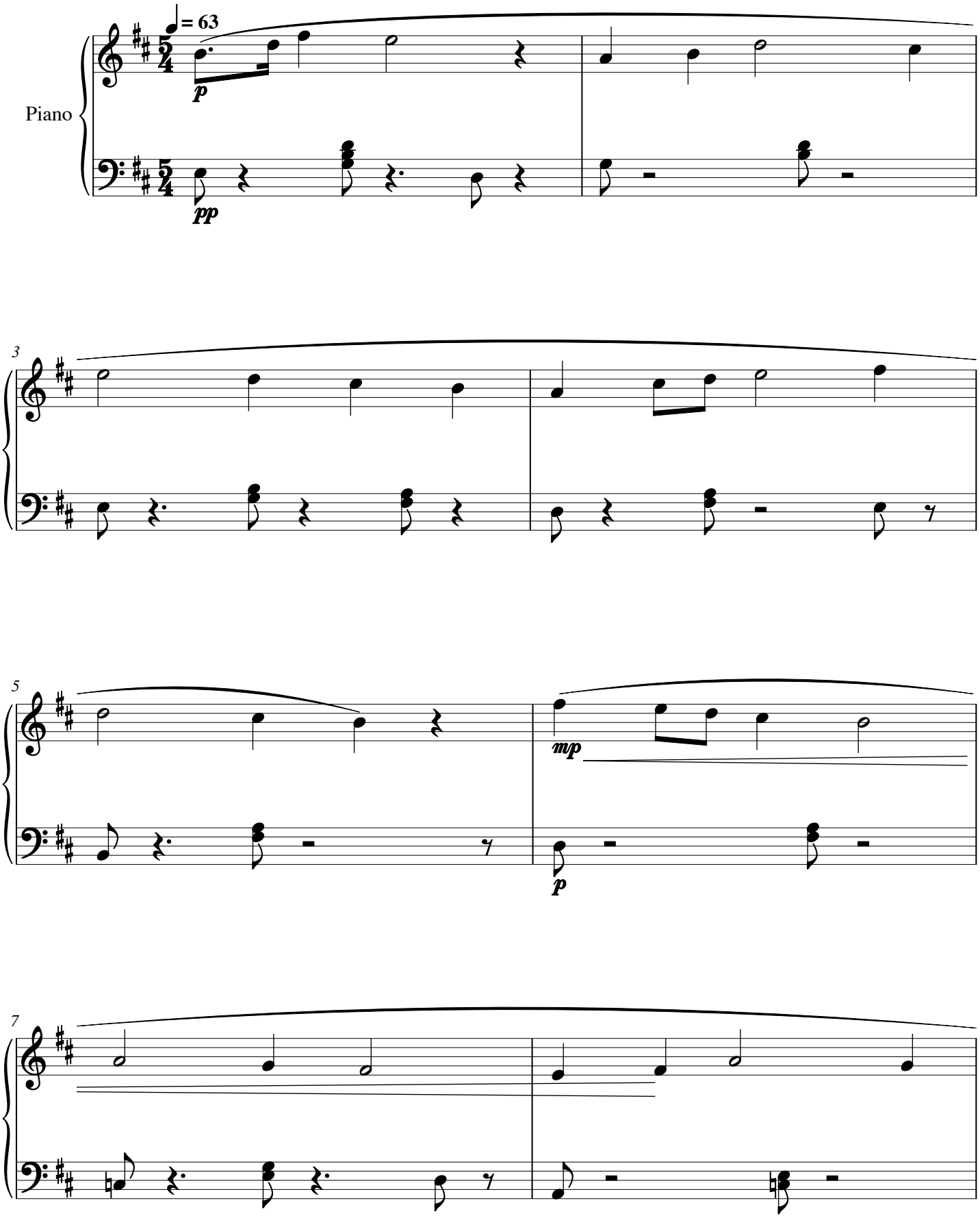

Wisteria Touchstone

CWS Op. 369

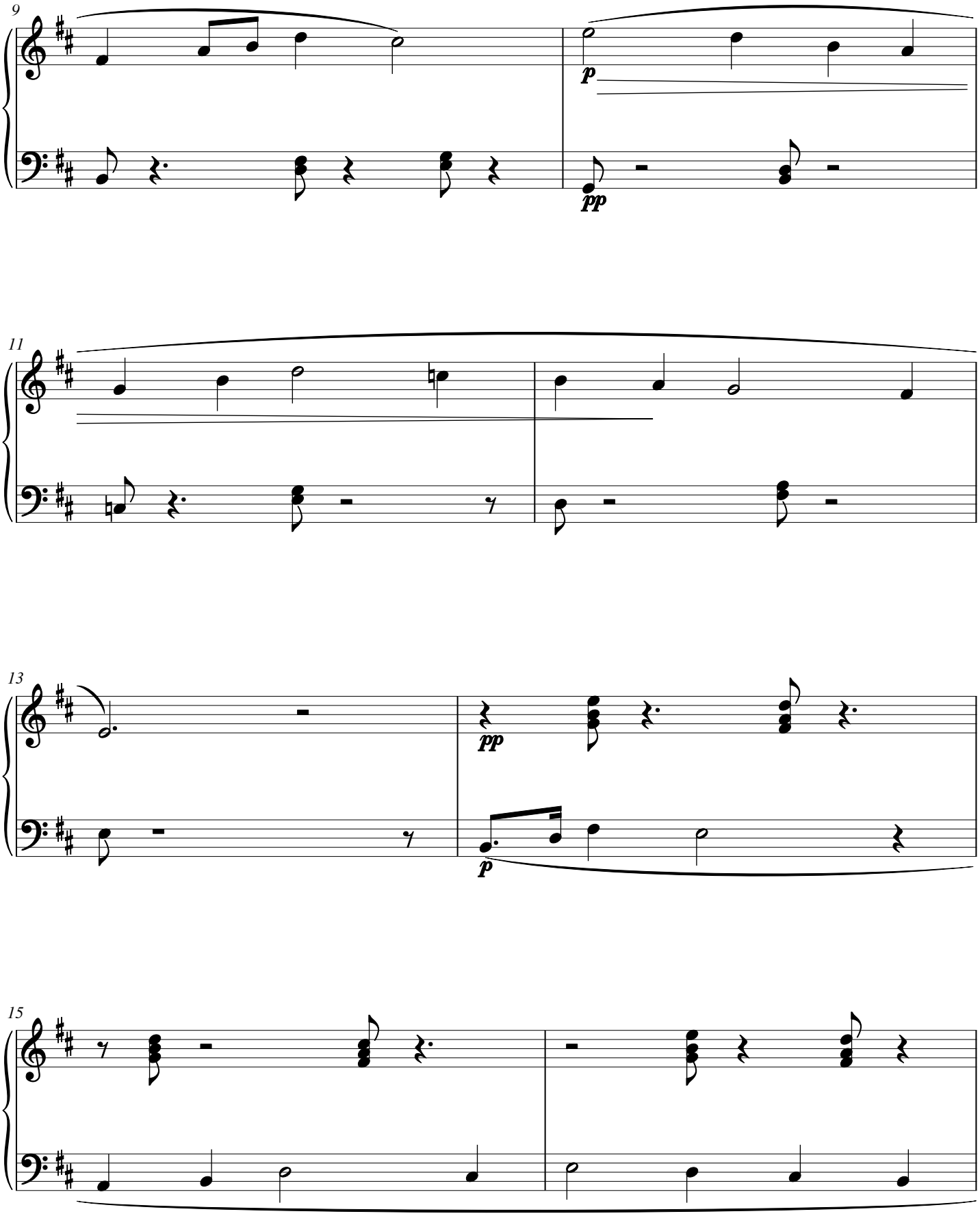

Wisteria Touchstone

CWS Op. 369

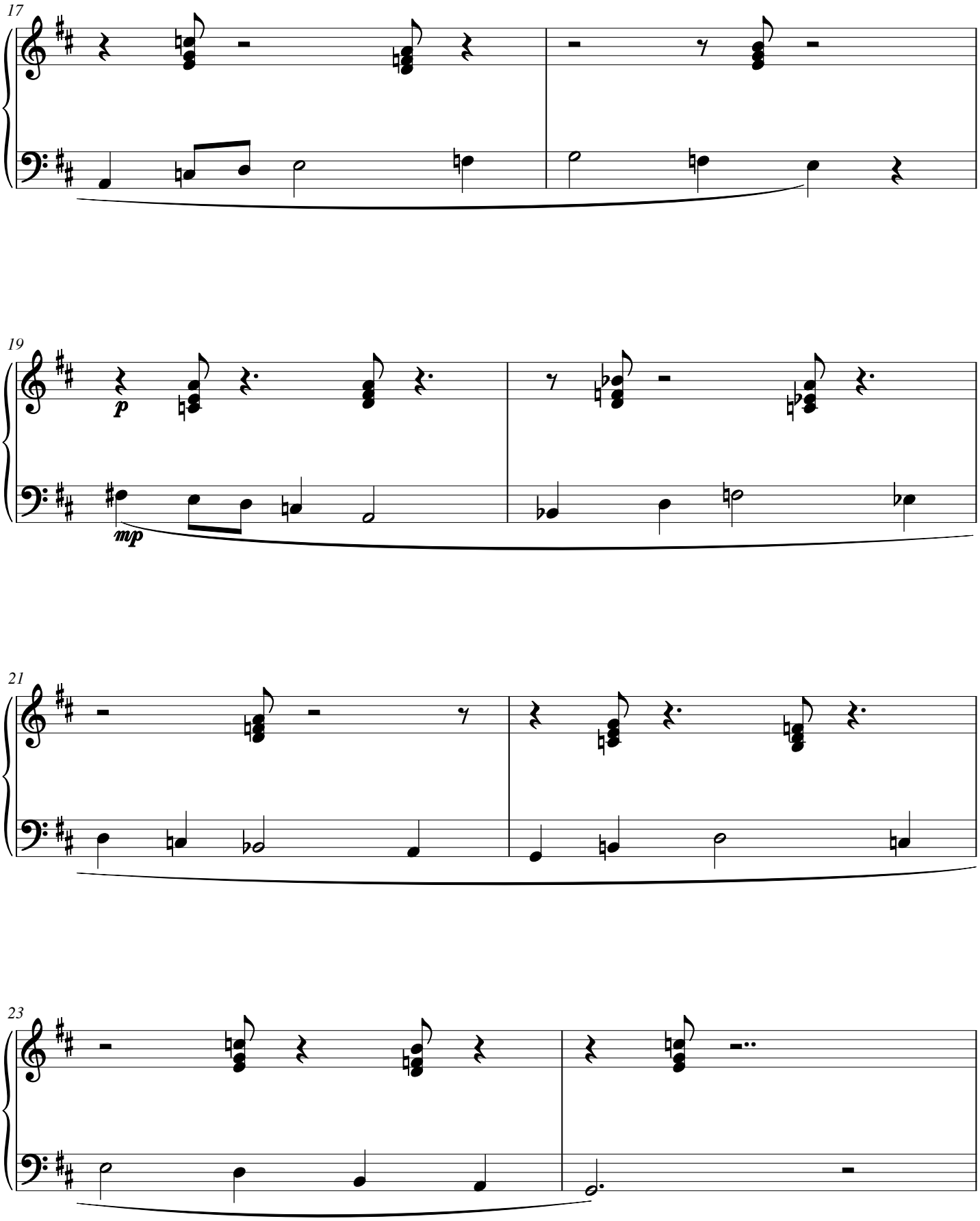

Wisteria Touchstone

CWS Op. 369

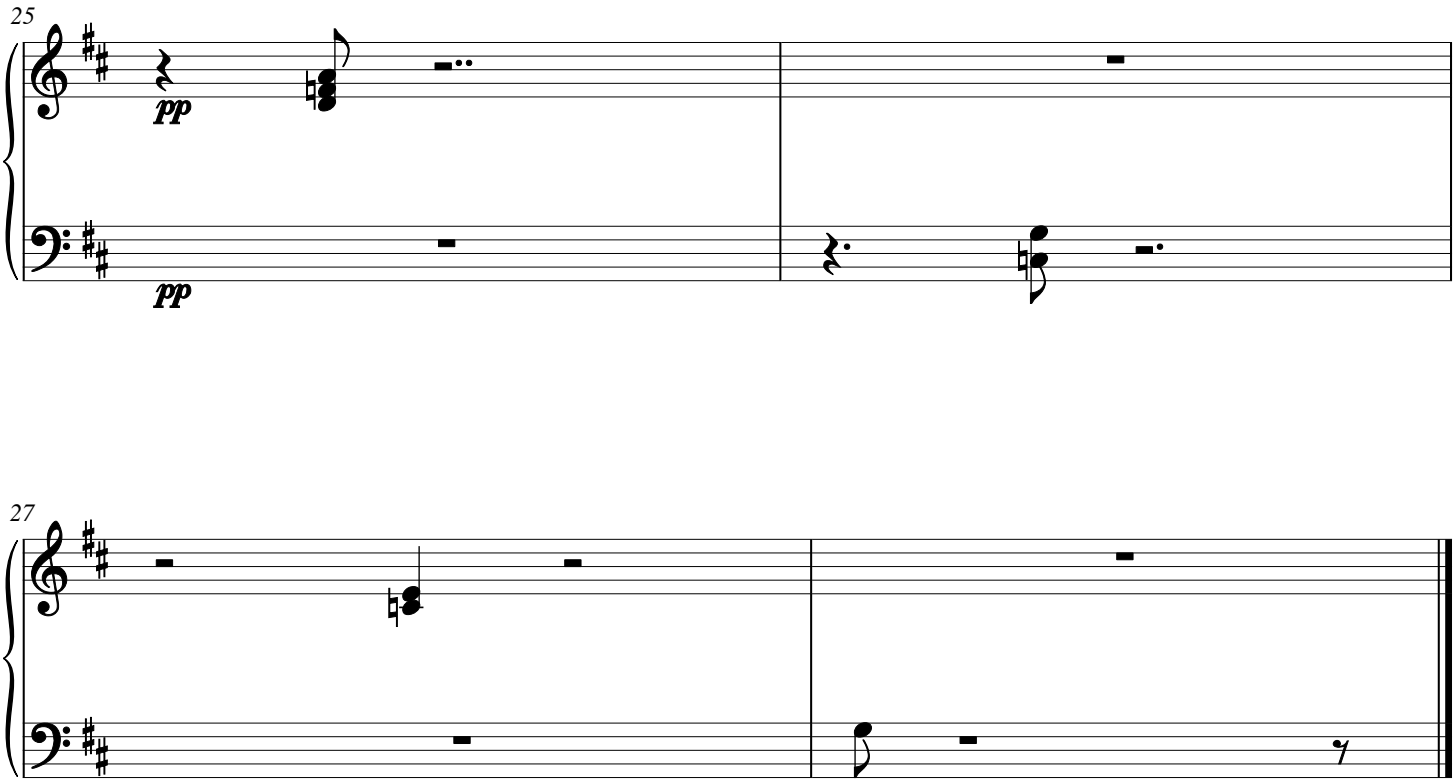

Acacia Soliloquy

CWS Op. 370

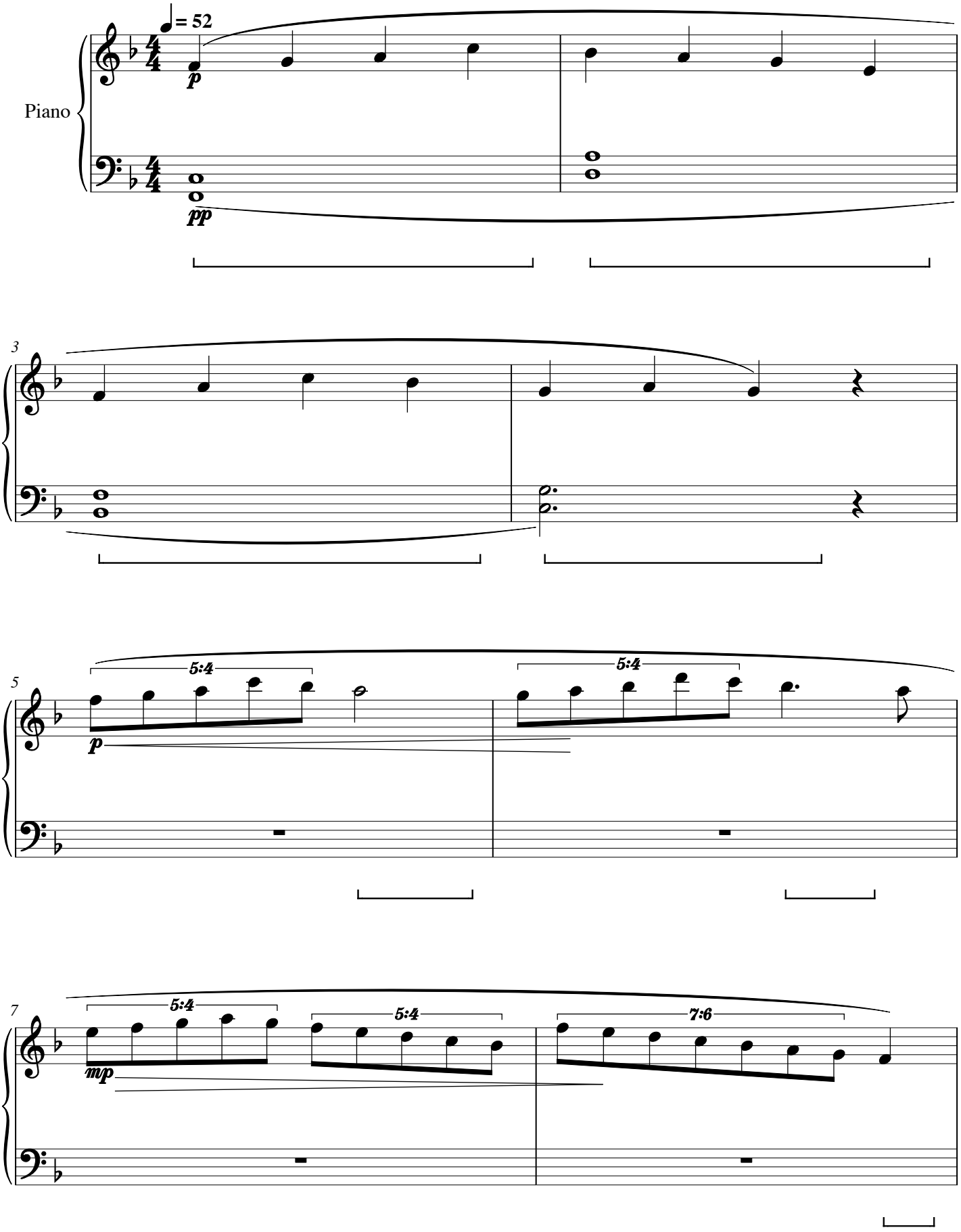

Acacia Soliloquy

CWS Op. 370

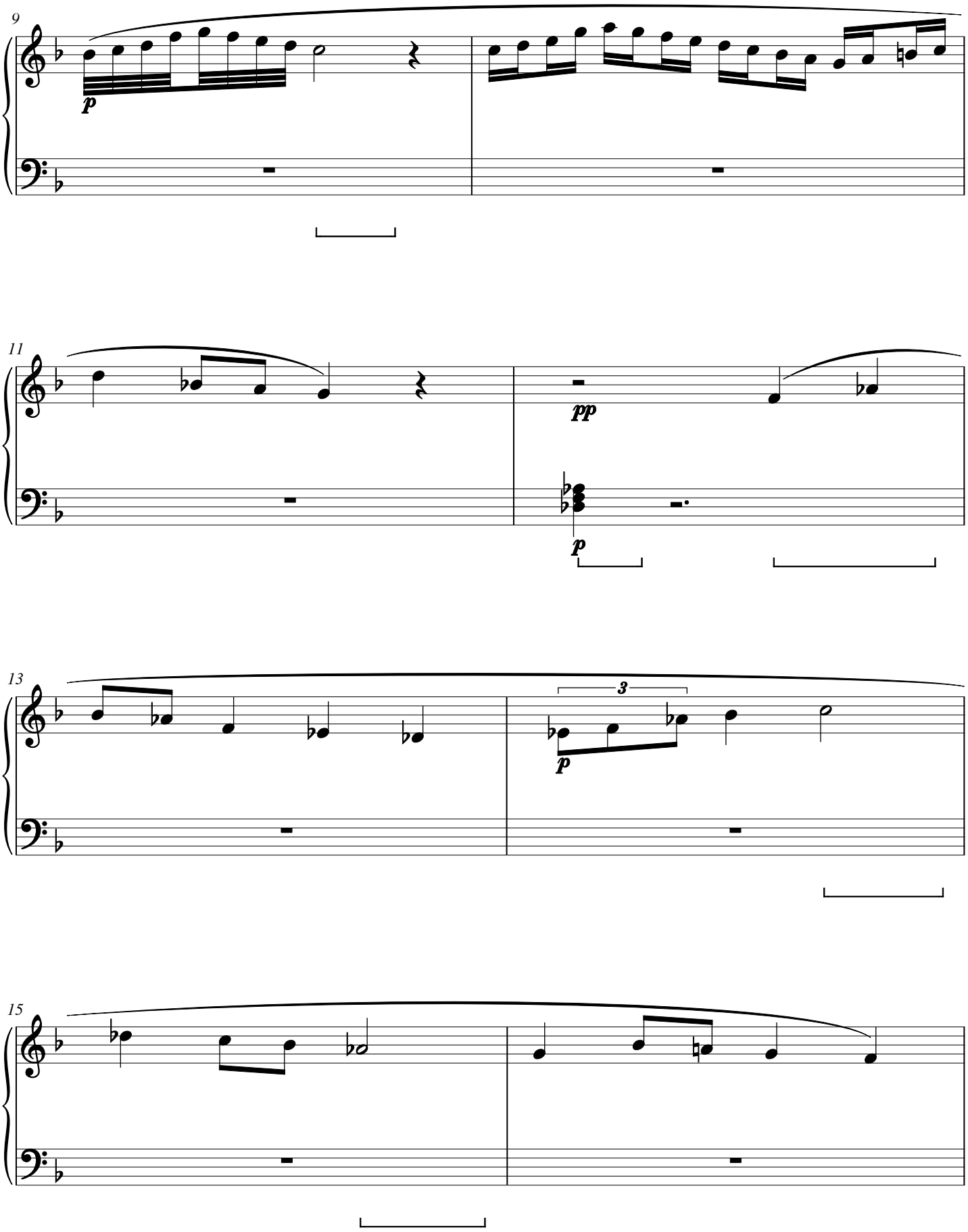

Acacia Soliloquy

CWS Op. 370

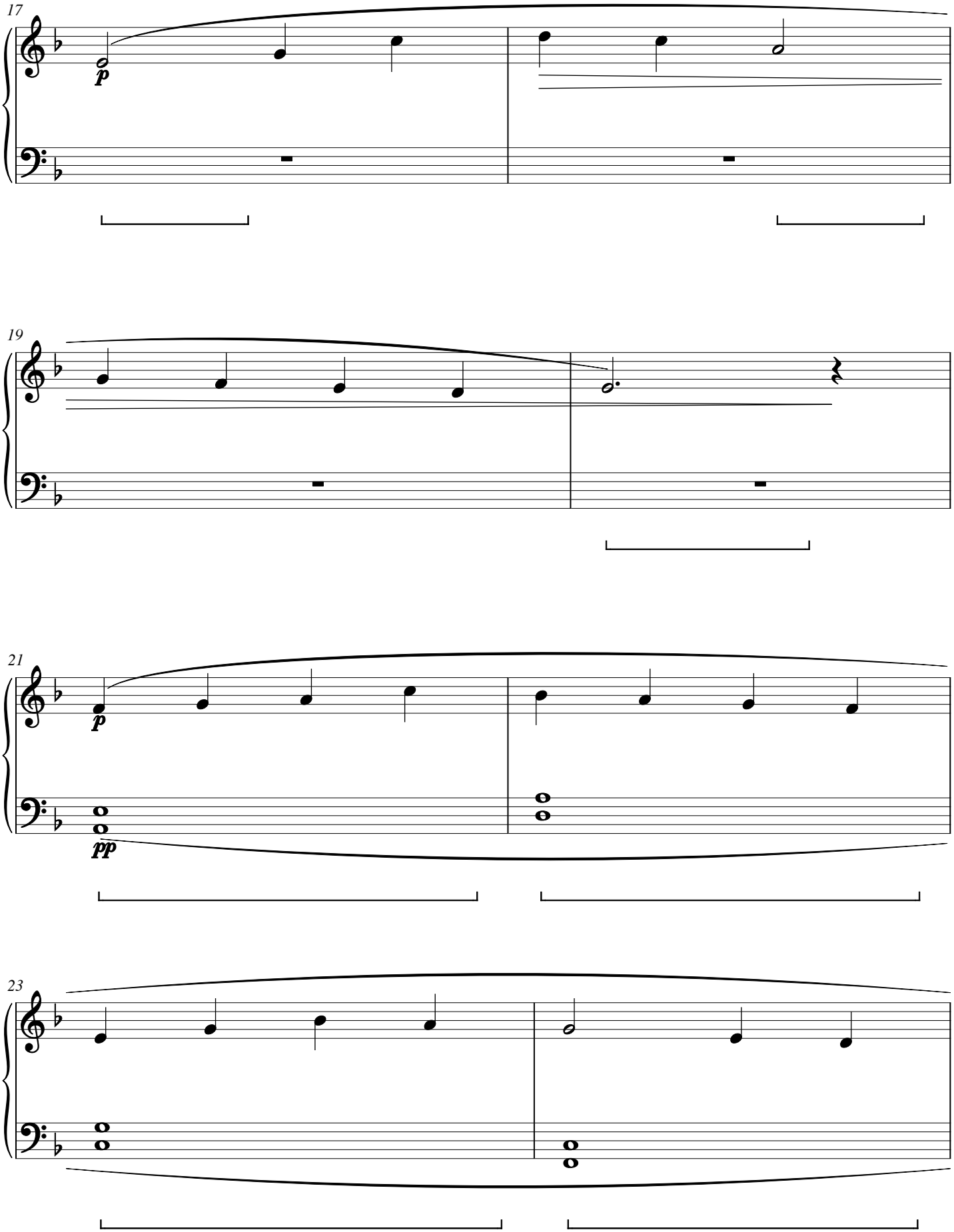

Acacia Soliloquy

CWS Op. 370

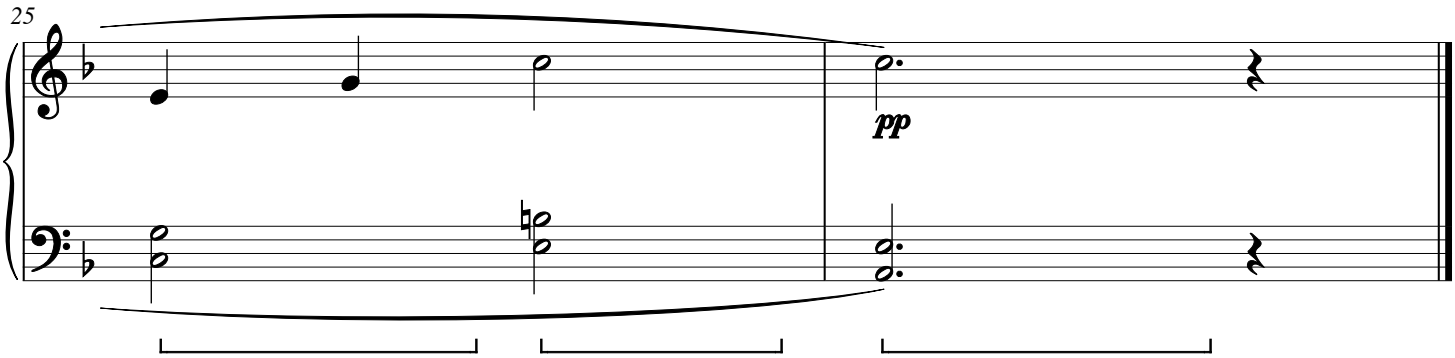

Hawthorn Vacancy

CWS Op. 371

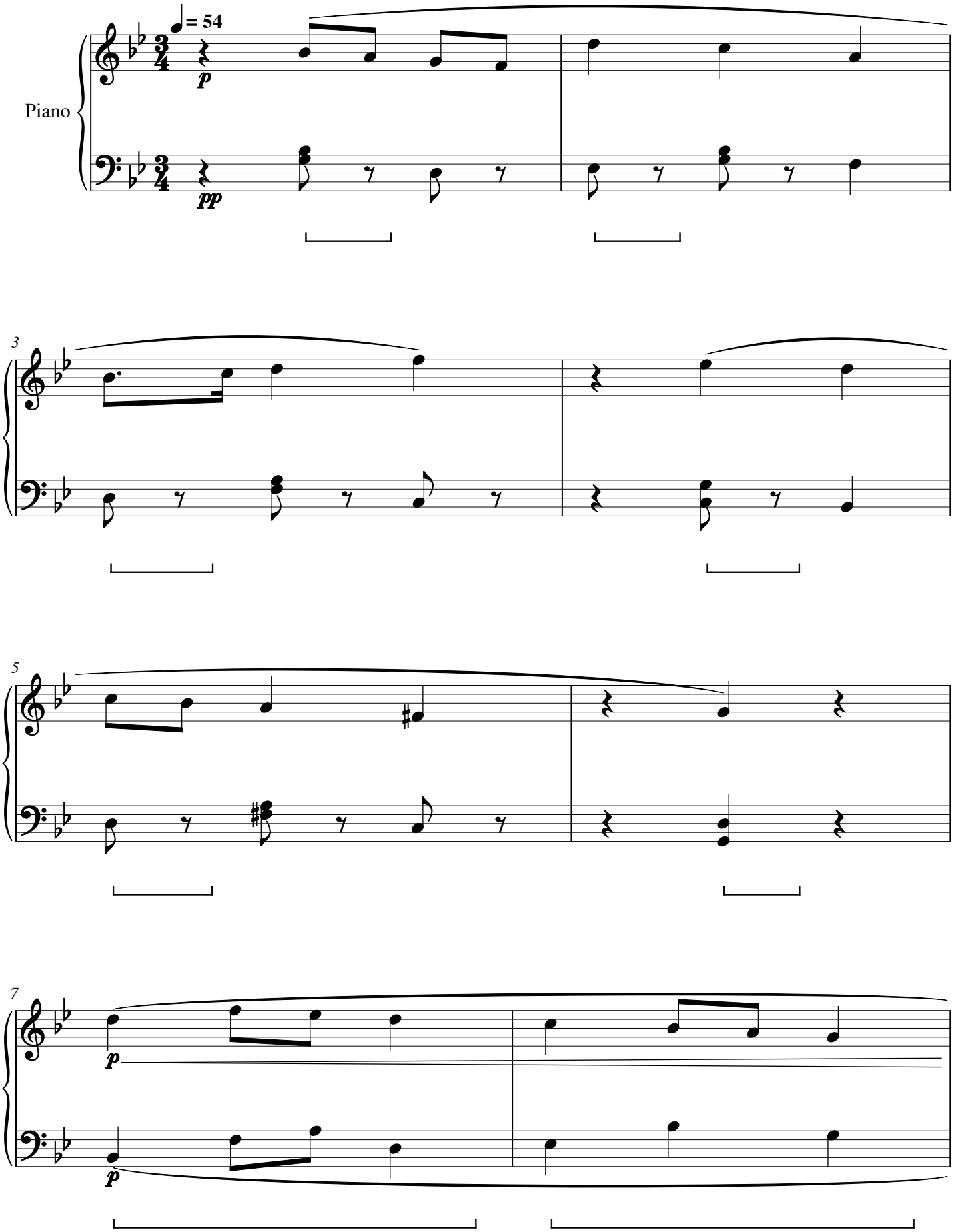

Hawthorn Vacancy

CWS Op. 371

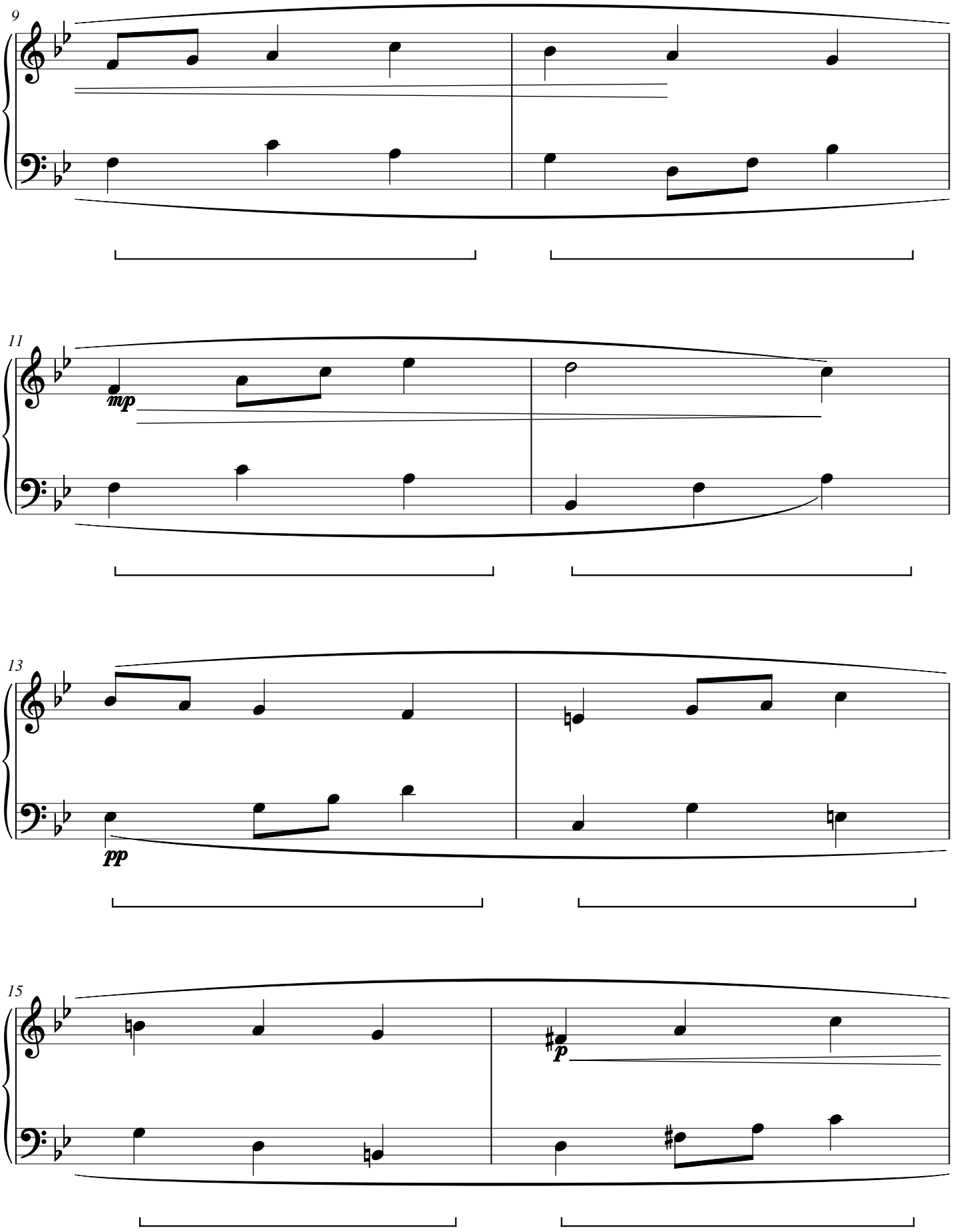

Hawthorn Vacancy

CWS Op. 371

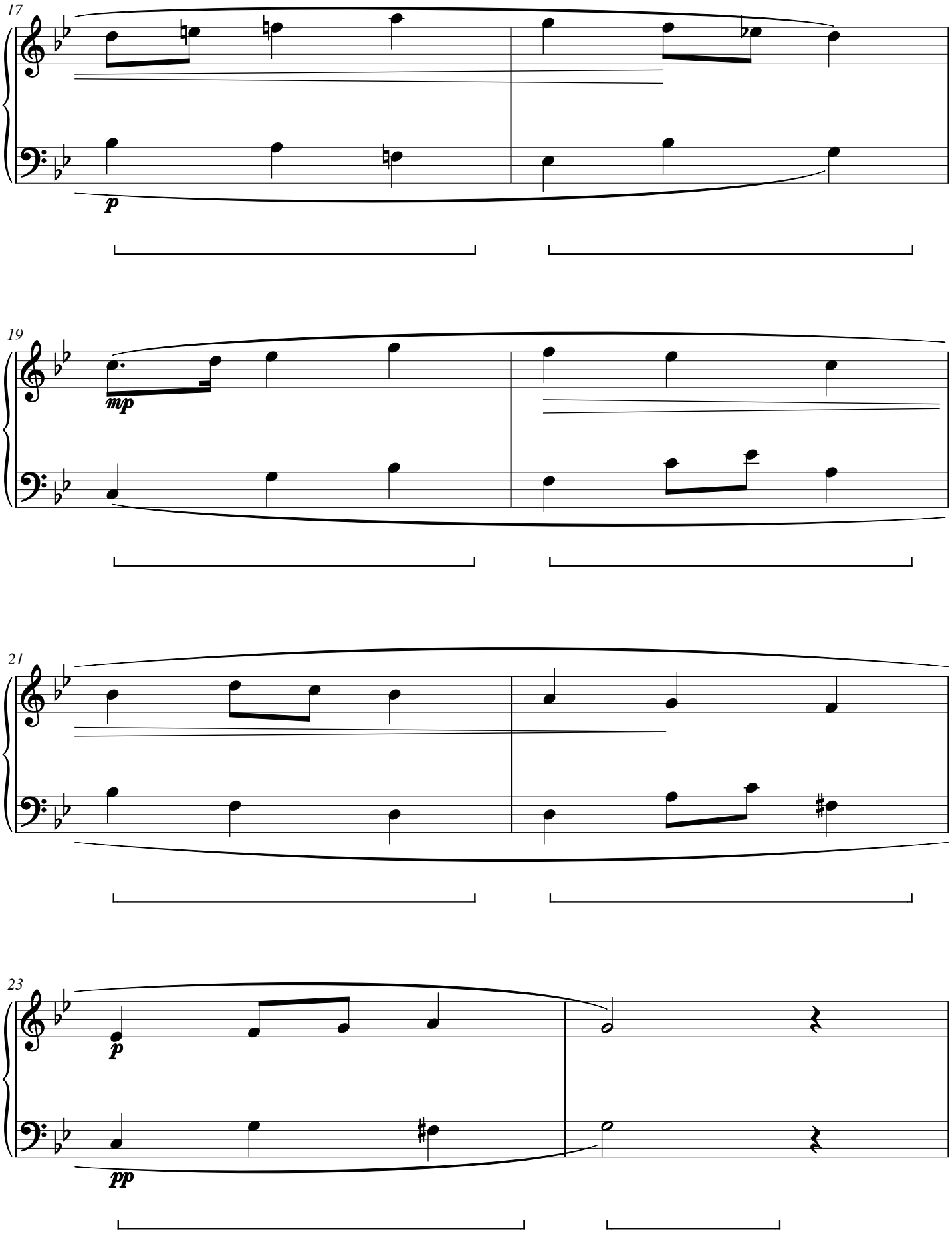

Hawthorn Vacancy

CWS Op. 371

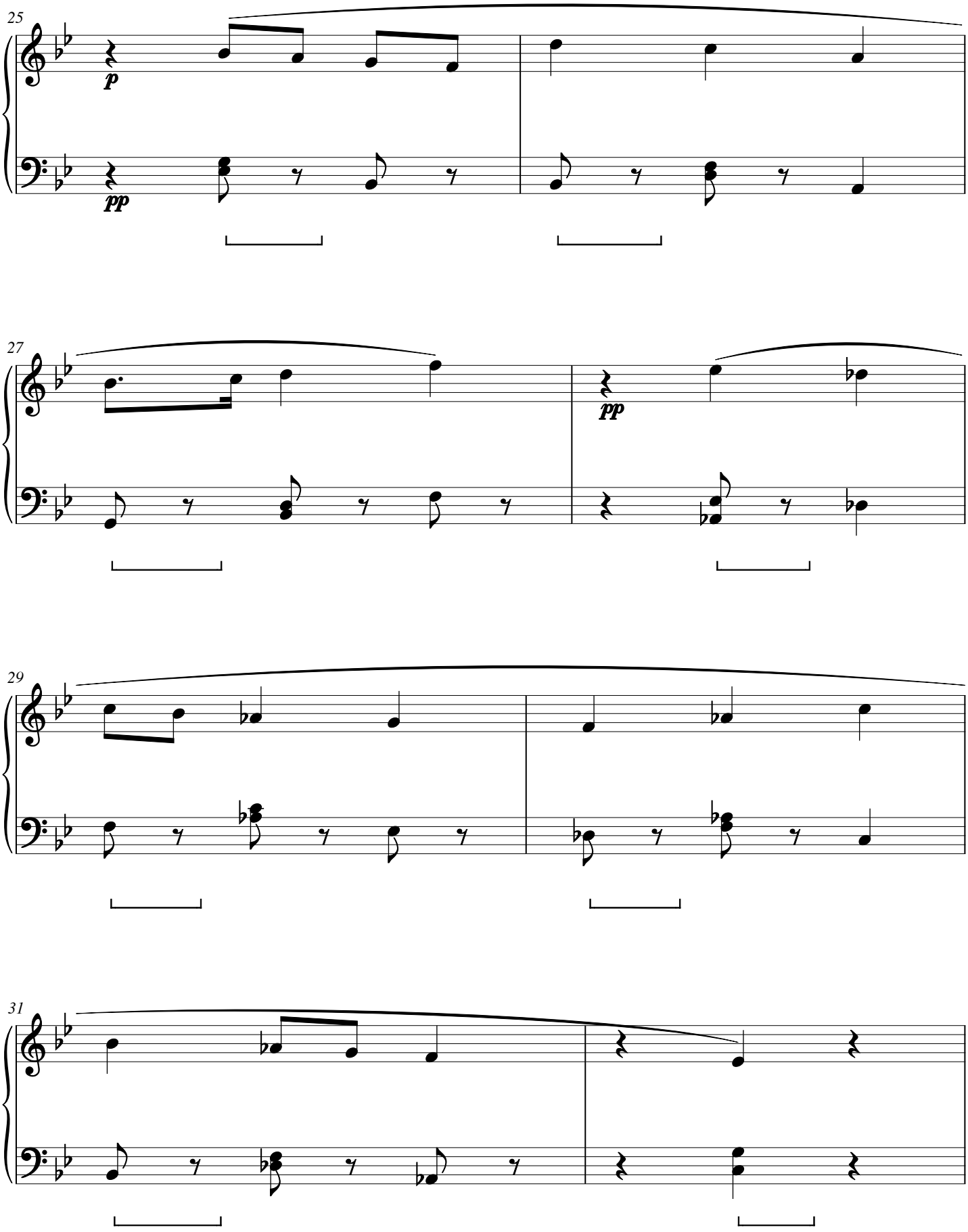

Hawthorn Vacancy

CWS Op. 371

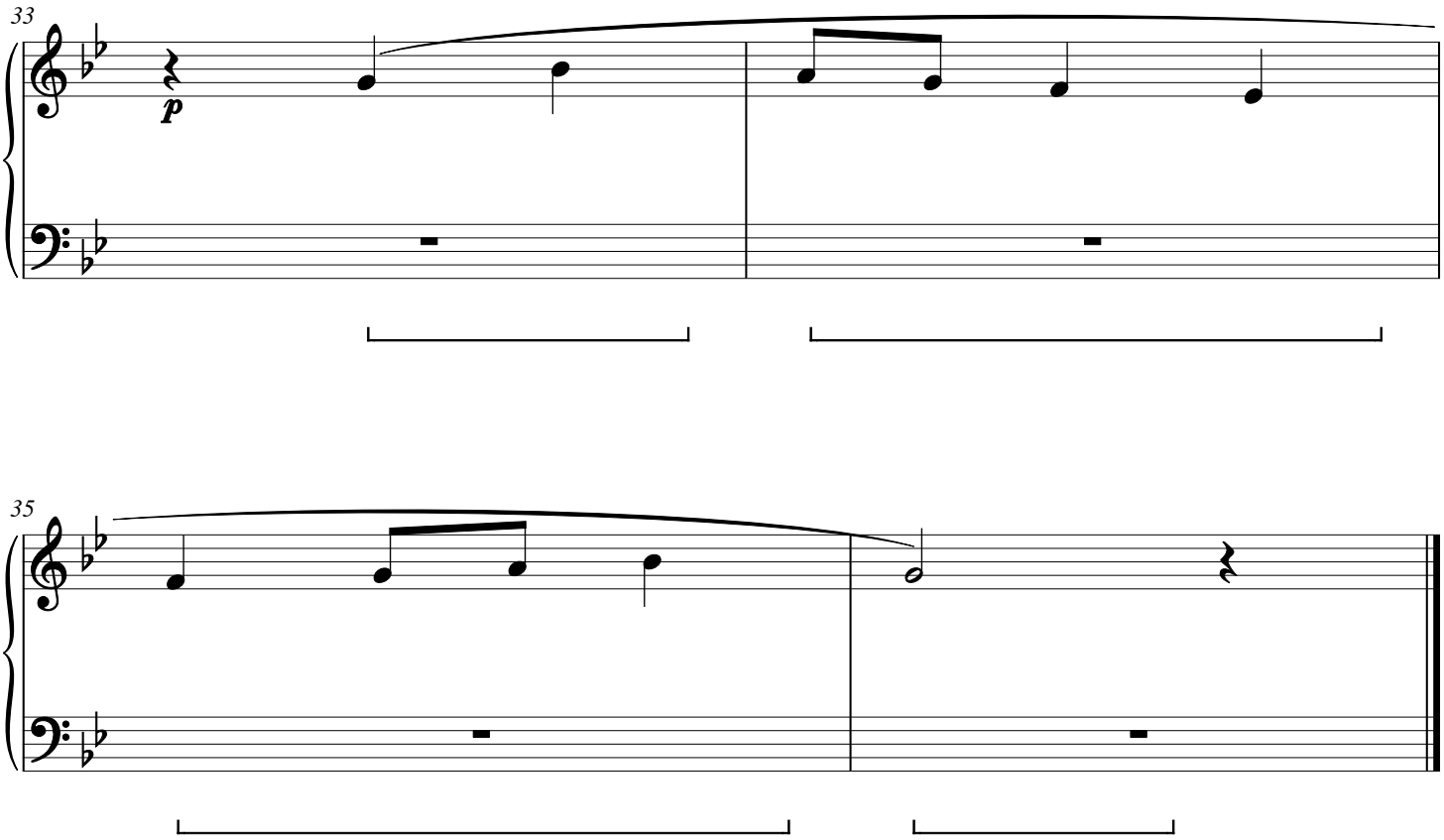

Poppy Reversal

CWS Op. 372

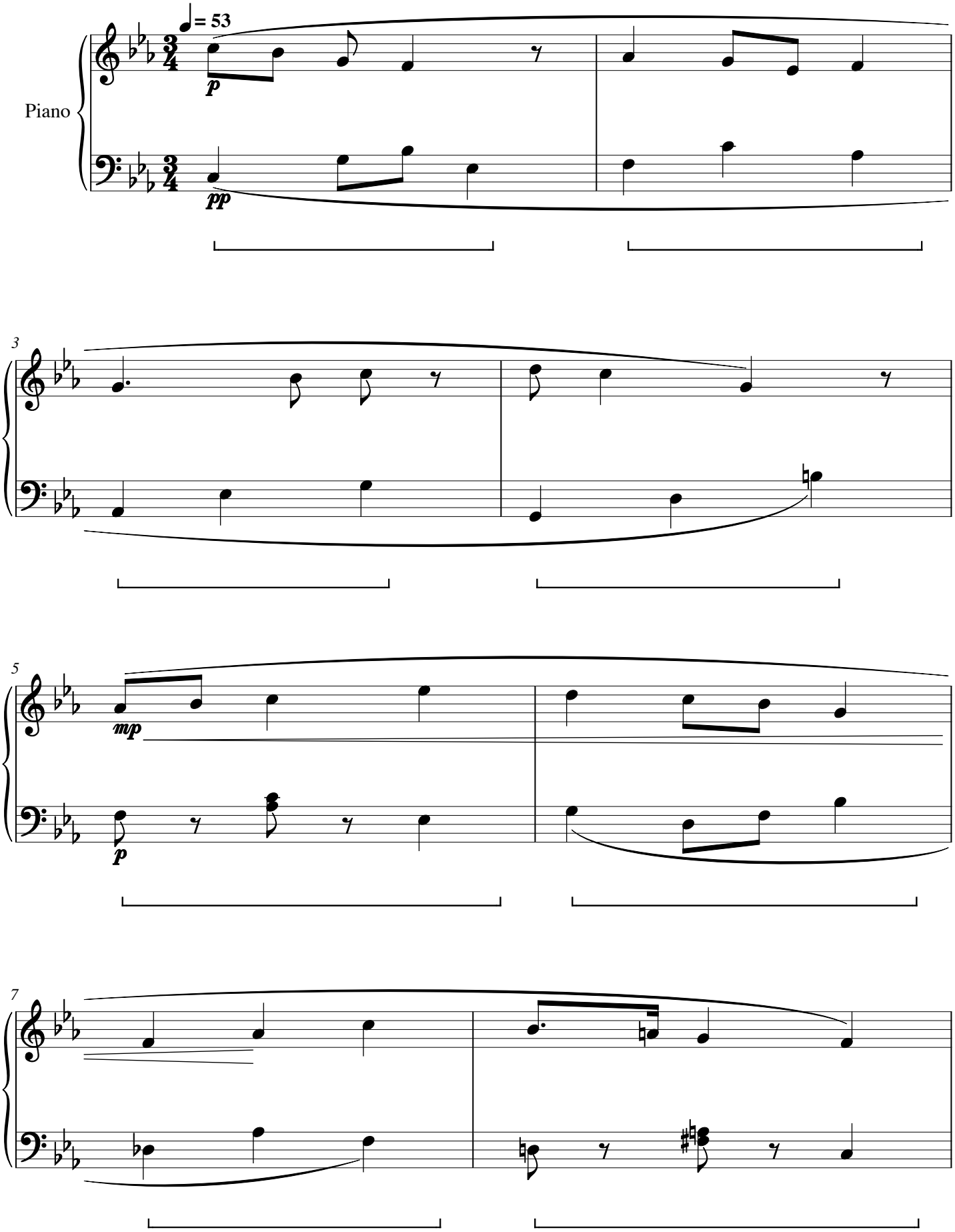

Poppy Reversal

CWS Op. 372

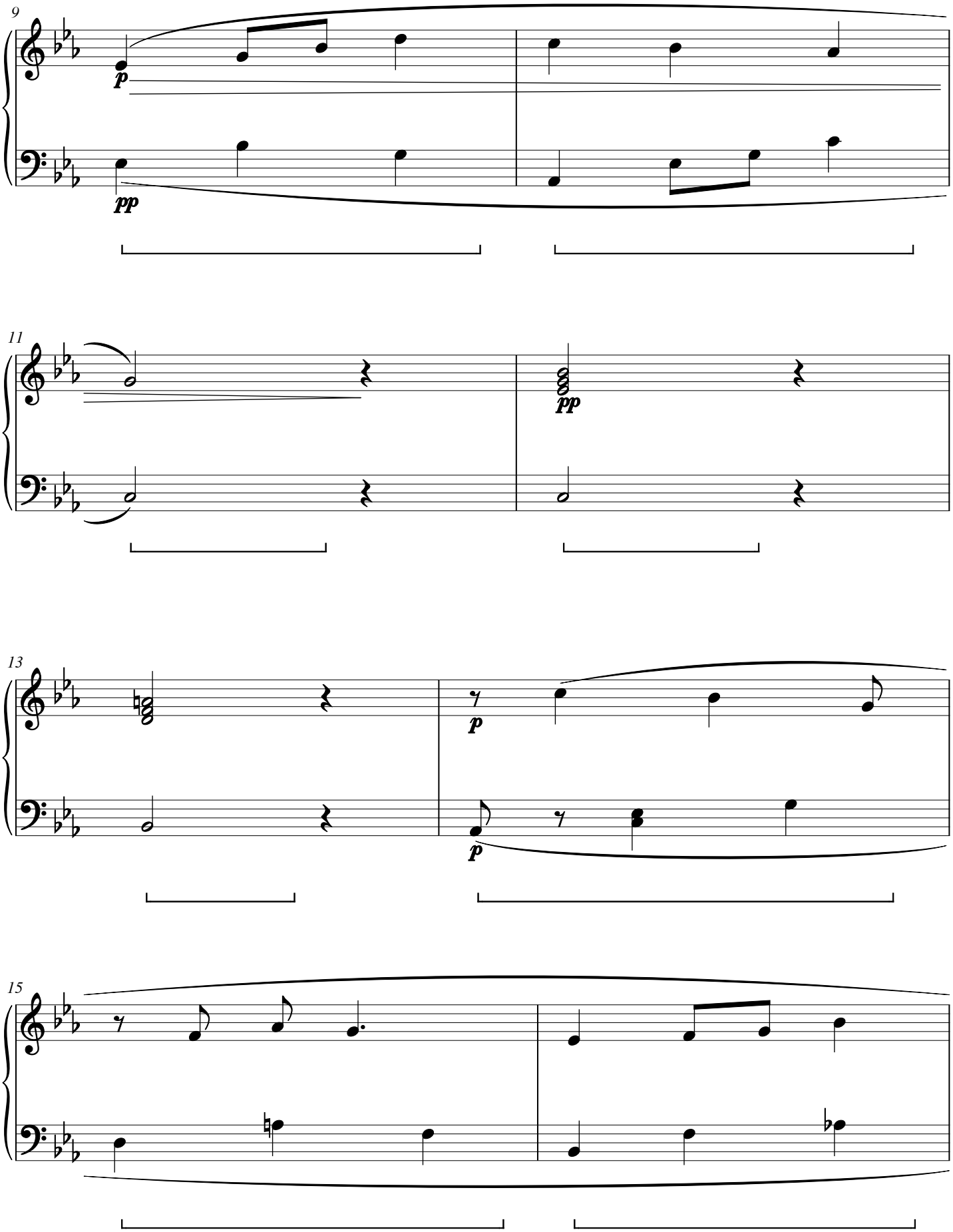

Poppy Reversal

CWS Op. 372

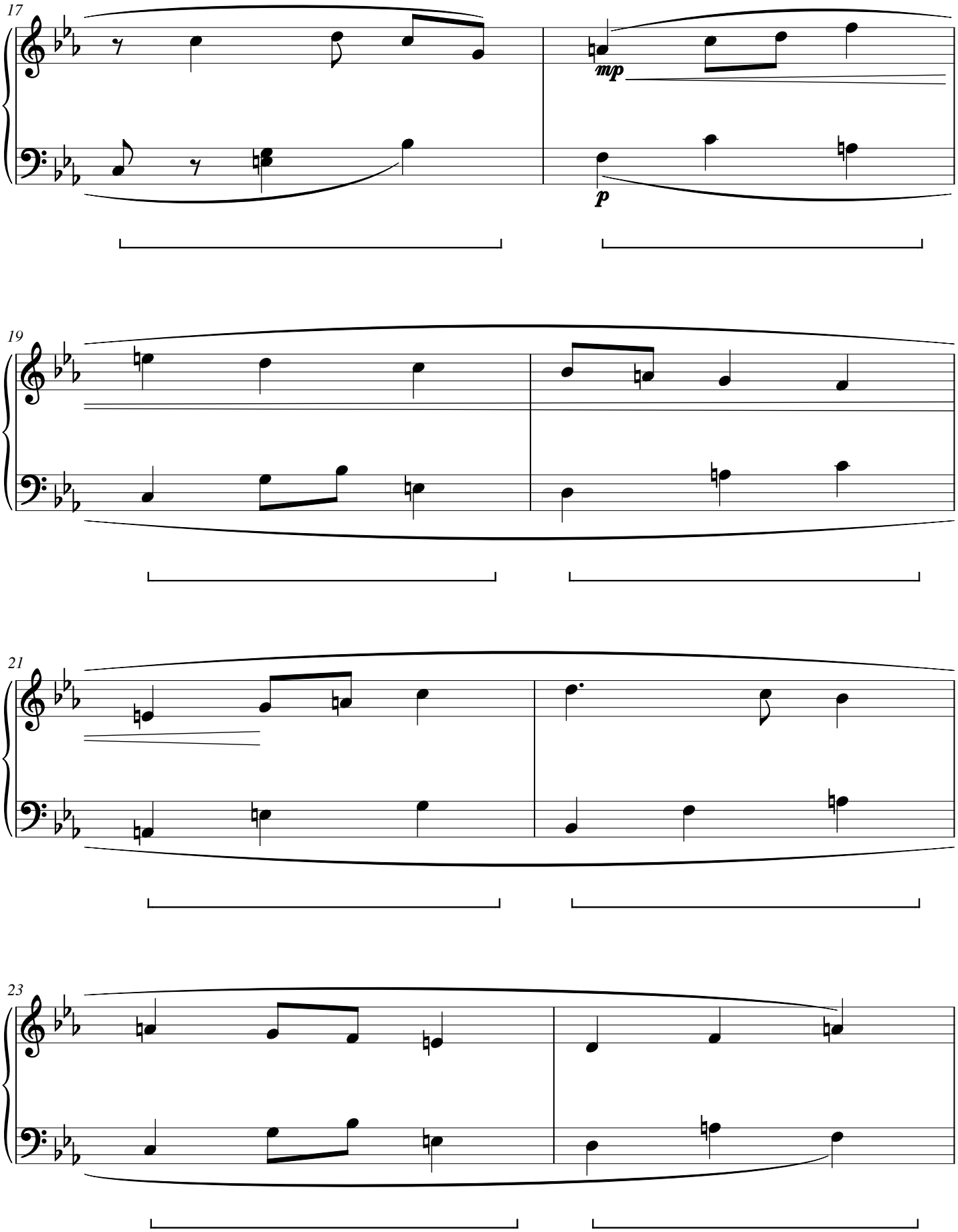

Poppy Reversal

CWS Op. 372

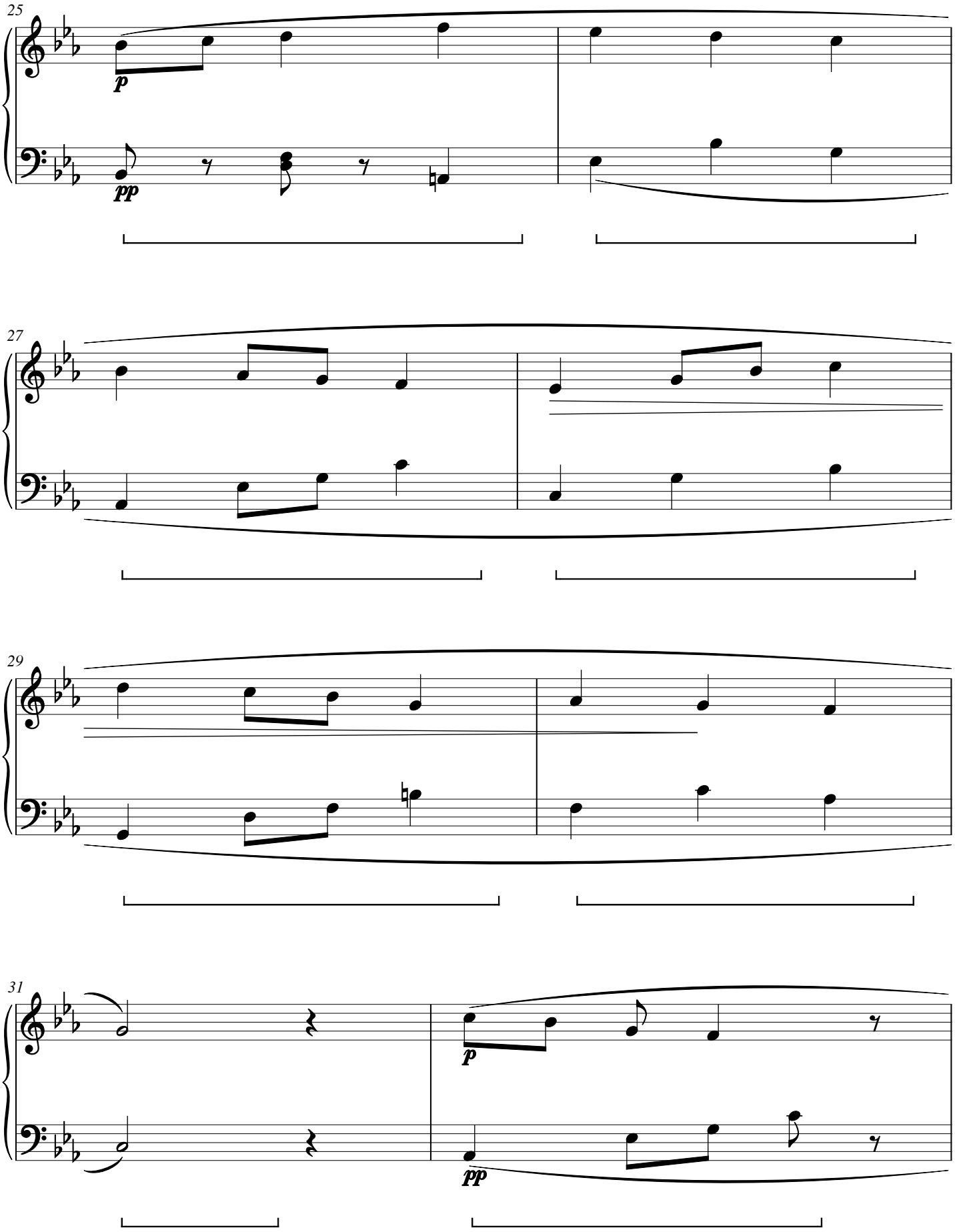

Poppy Reversal

CWS Op. 372

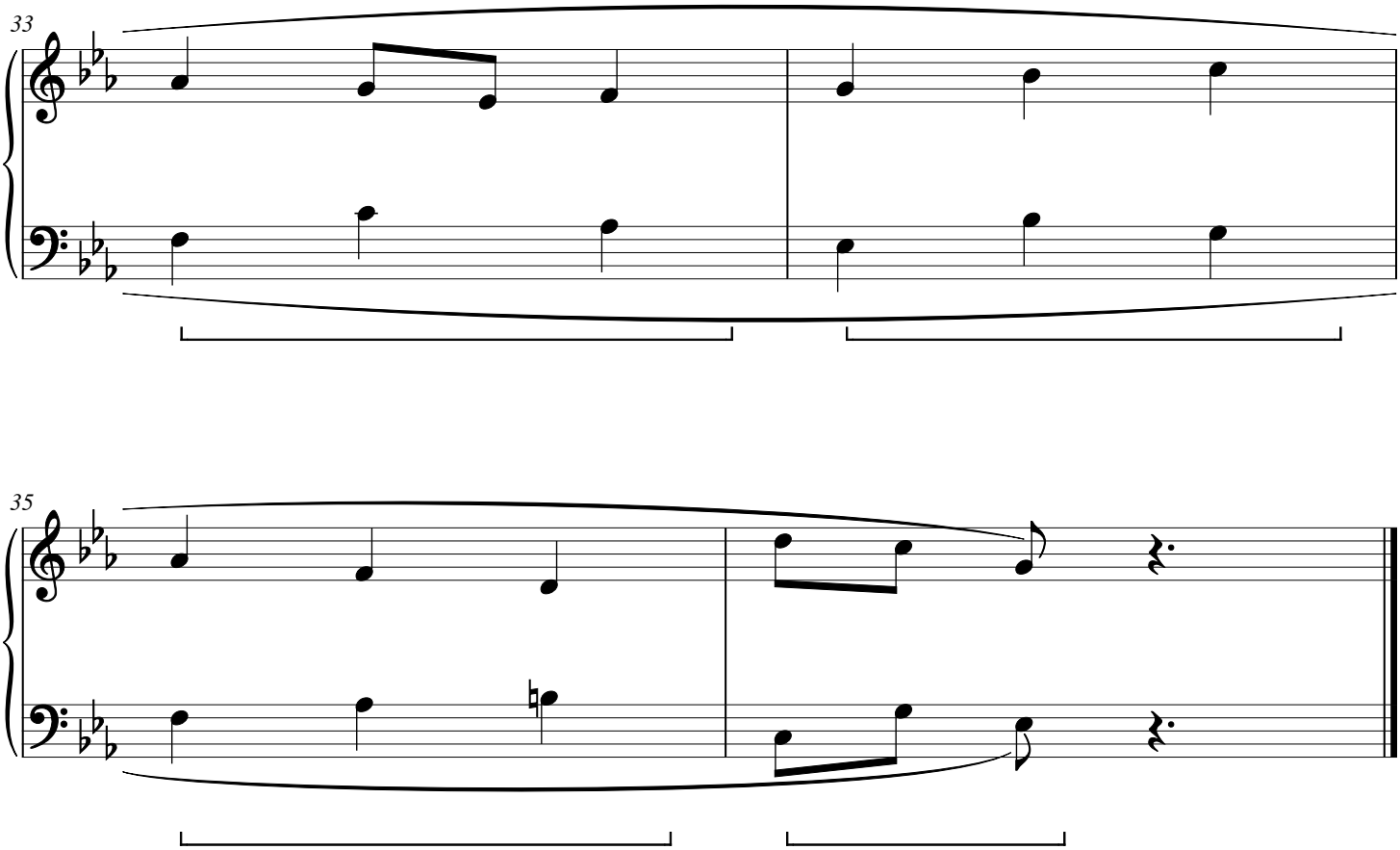

Foxglove Concourse

CWS Op. 373

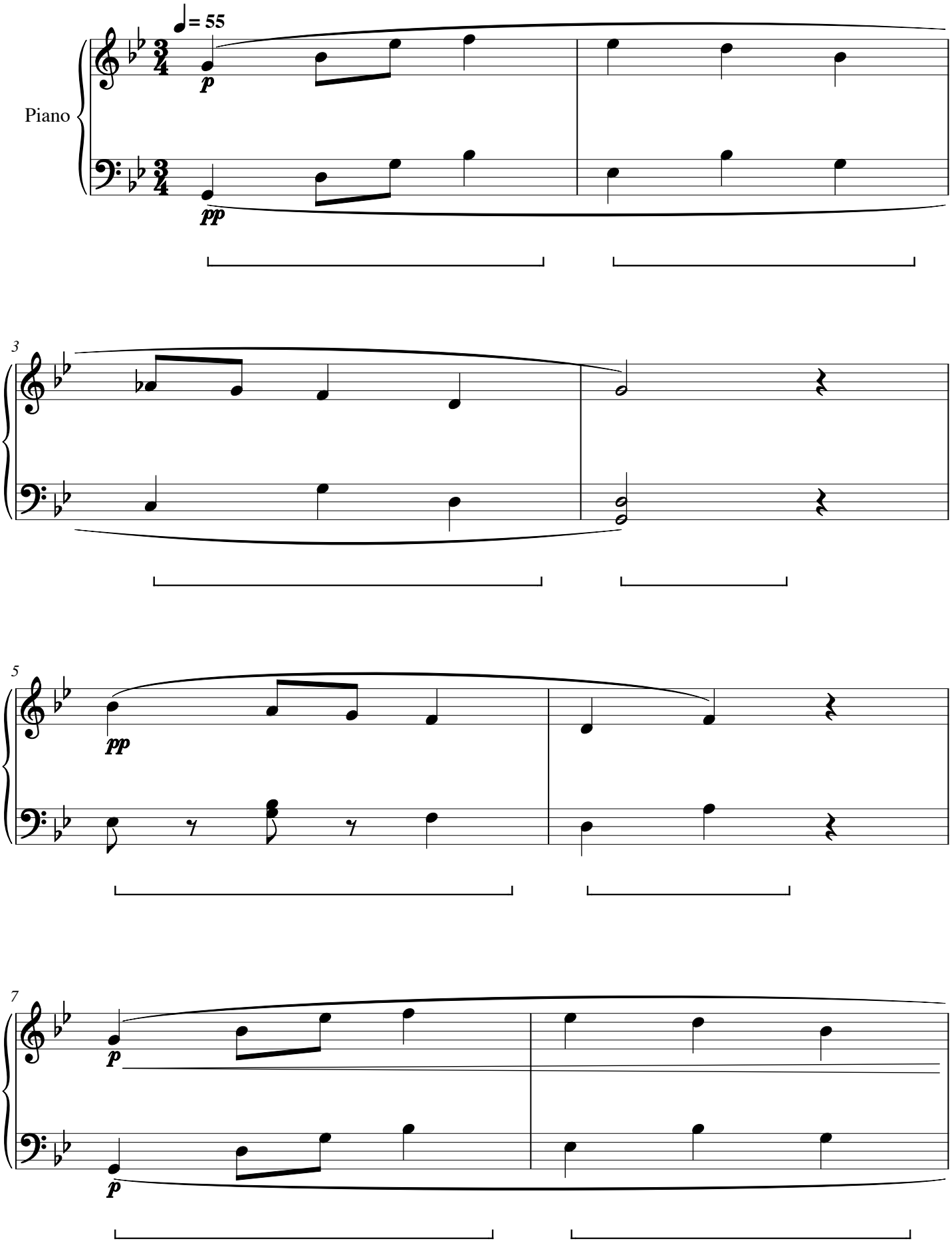

Foxglove Concourse

CWS Op. 373

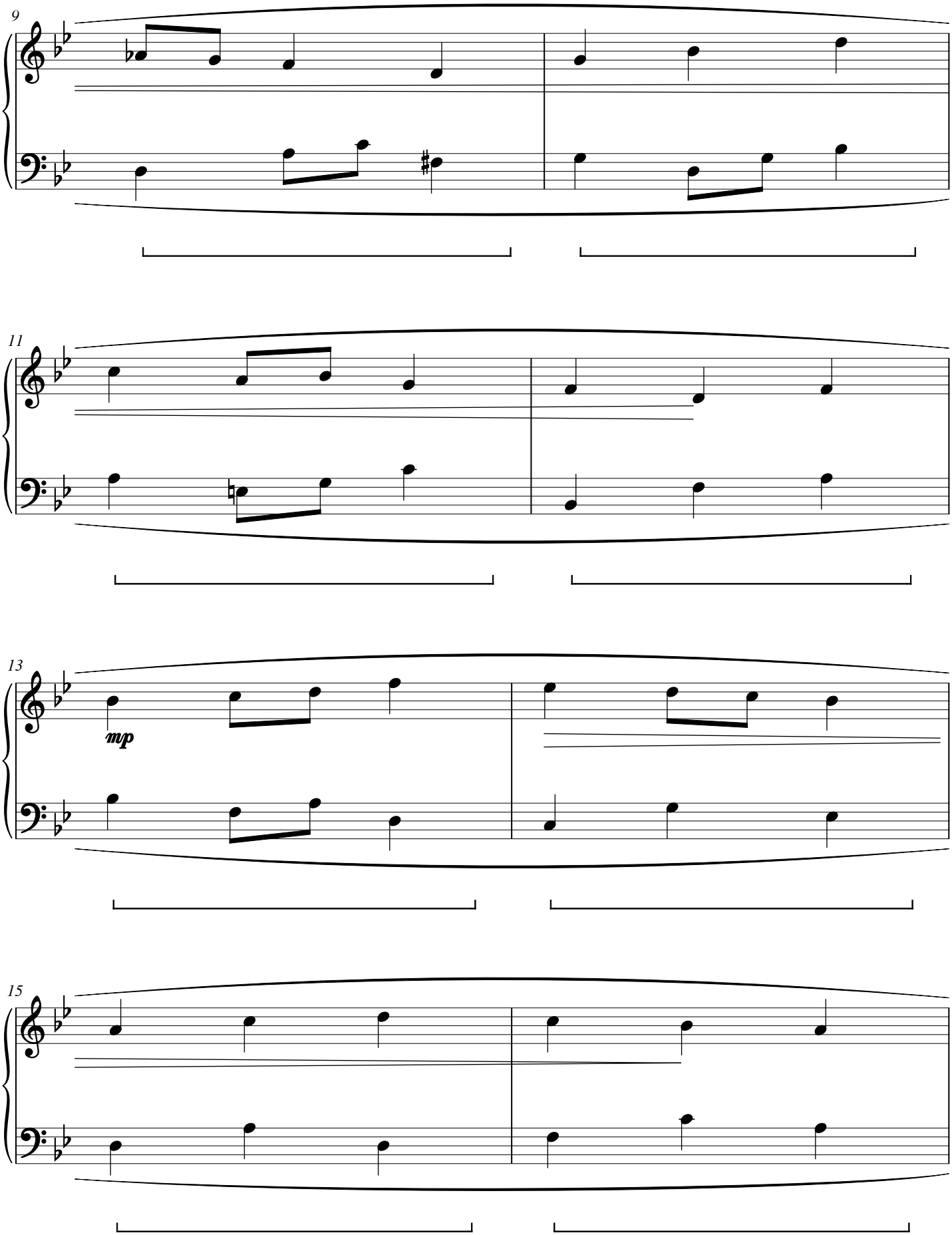

Foxglove Concourse

CWS Op. 373

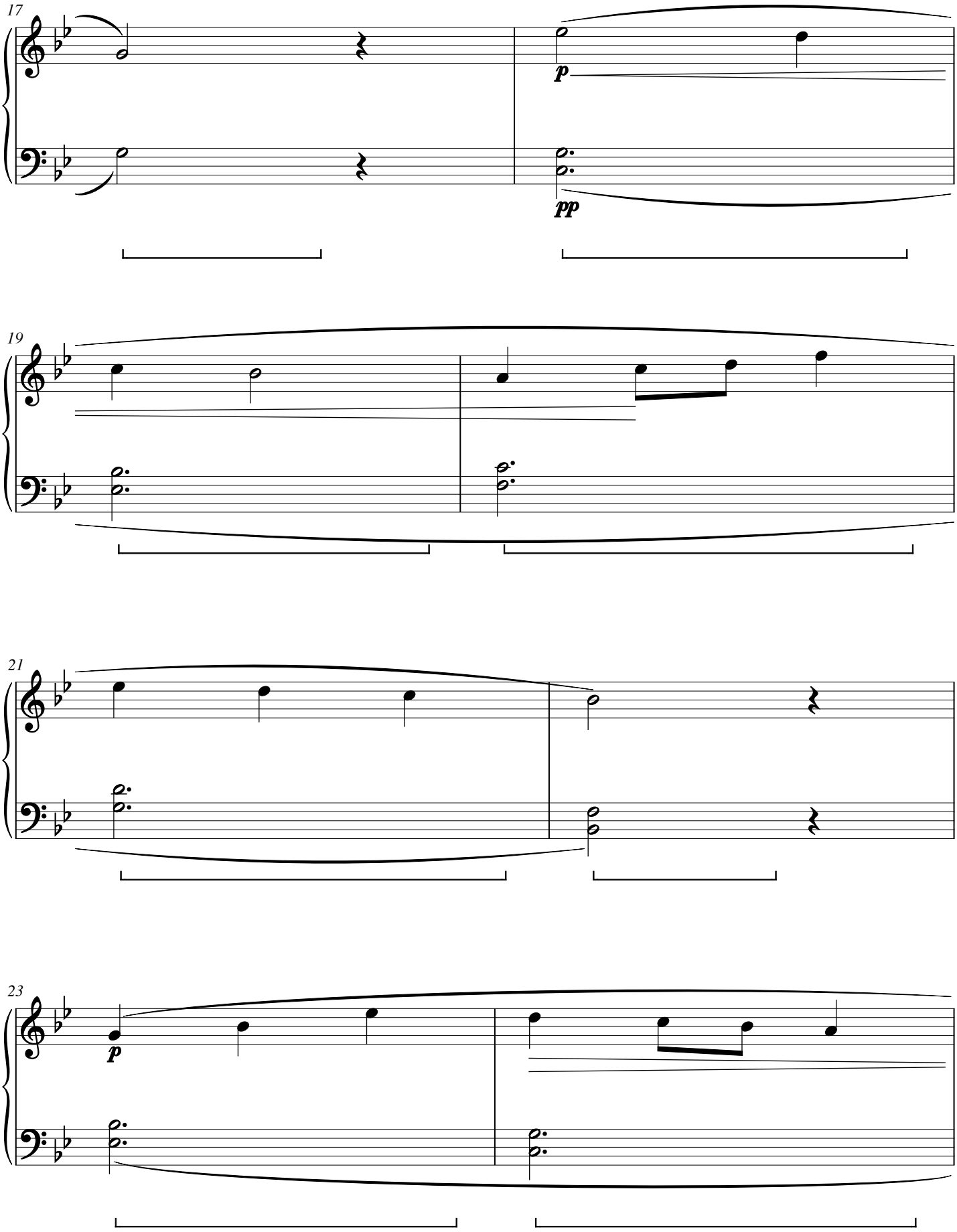

Foxglove Concourse

CWS Op. 373

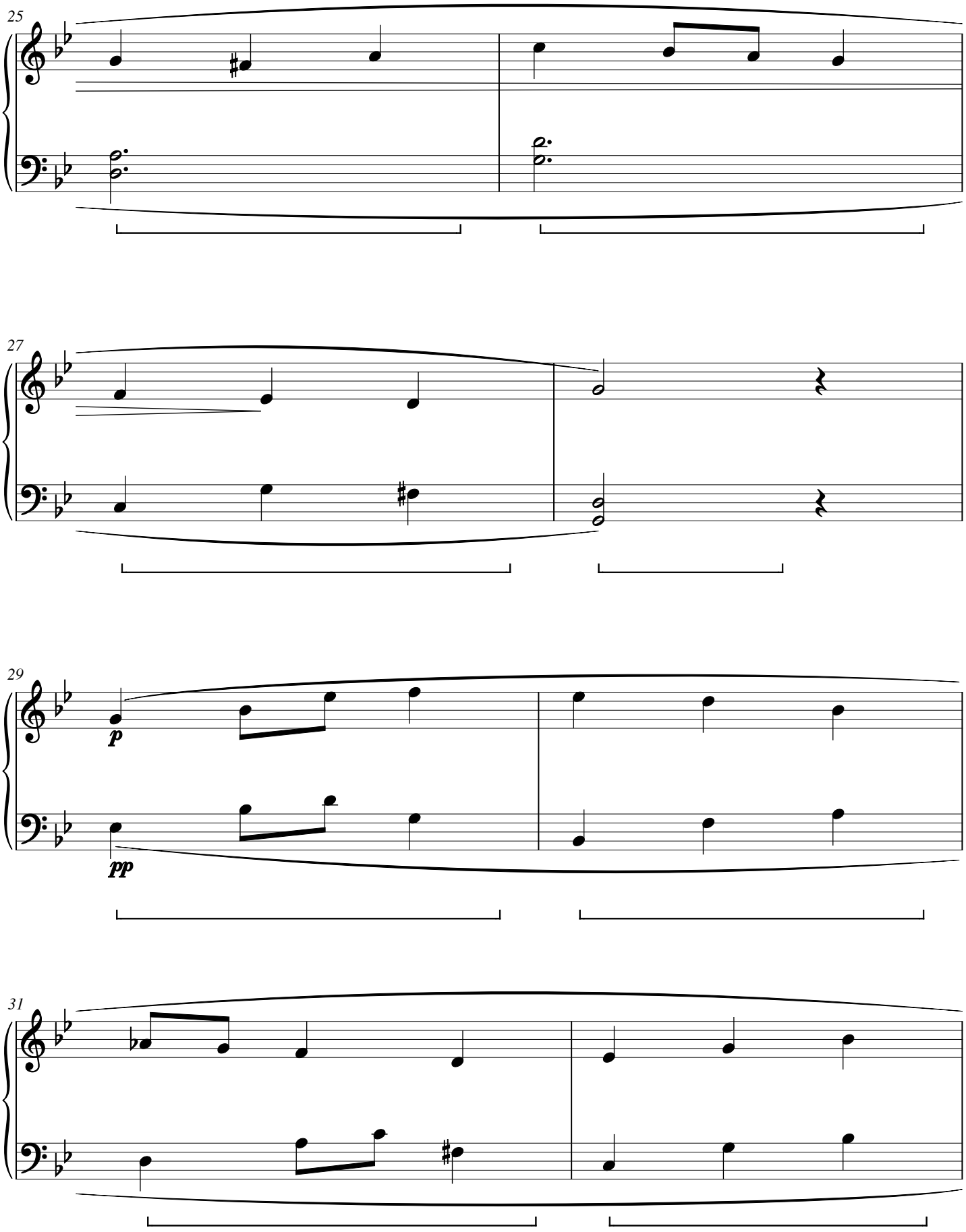

Foxglove Concourse

CWS Op. 373

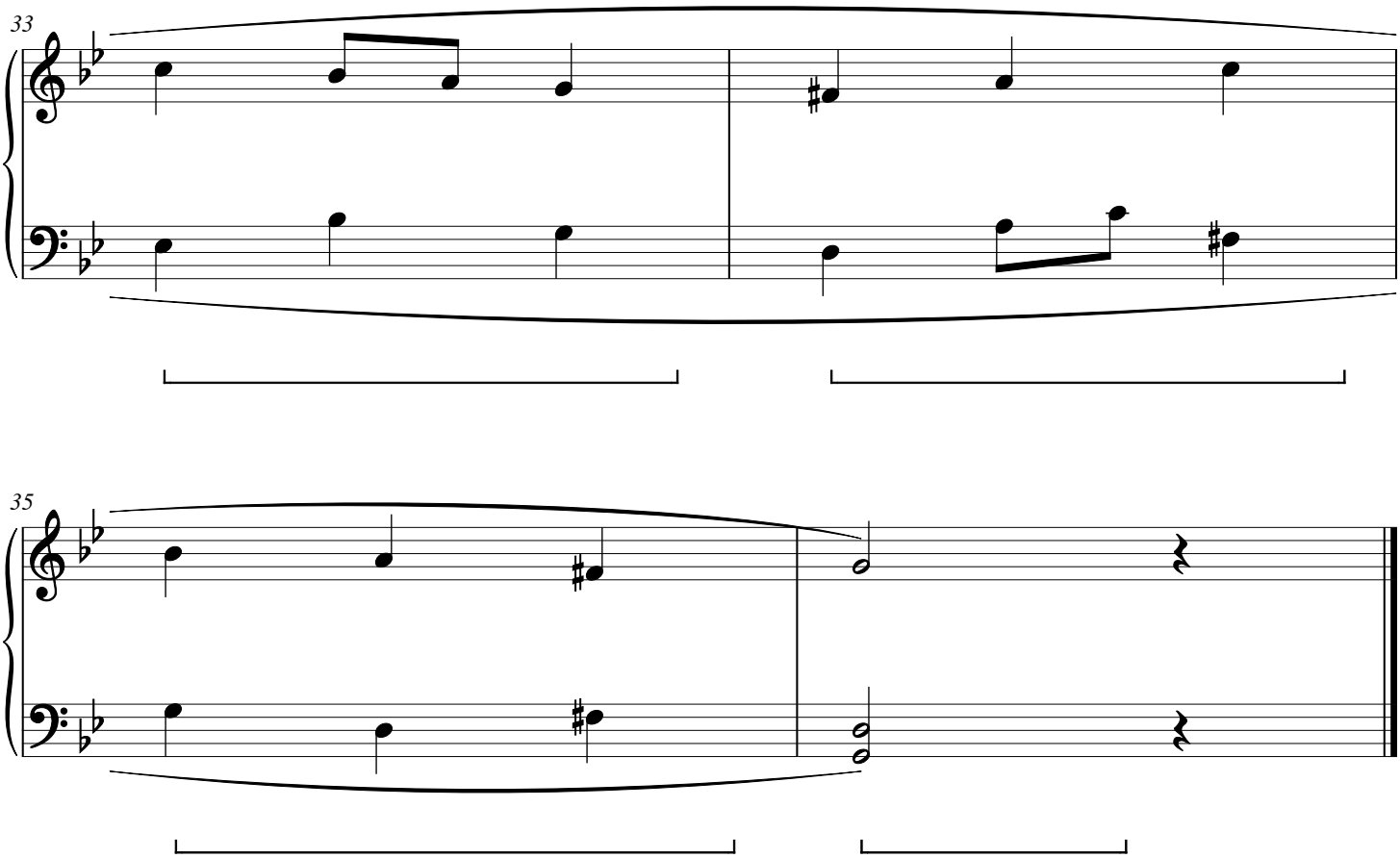

Rowan Underpass

CWS Op. 374

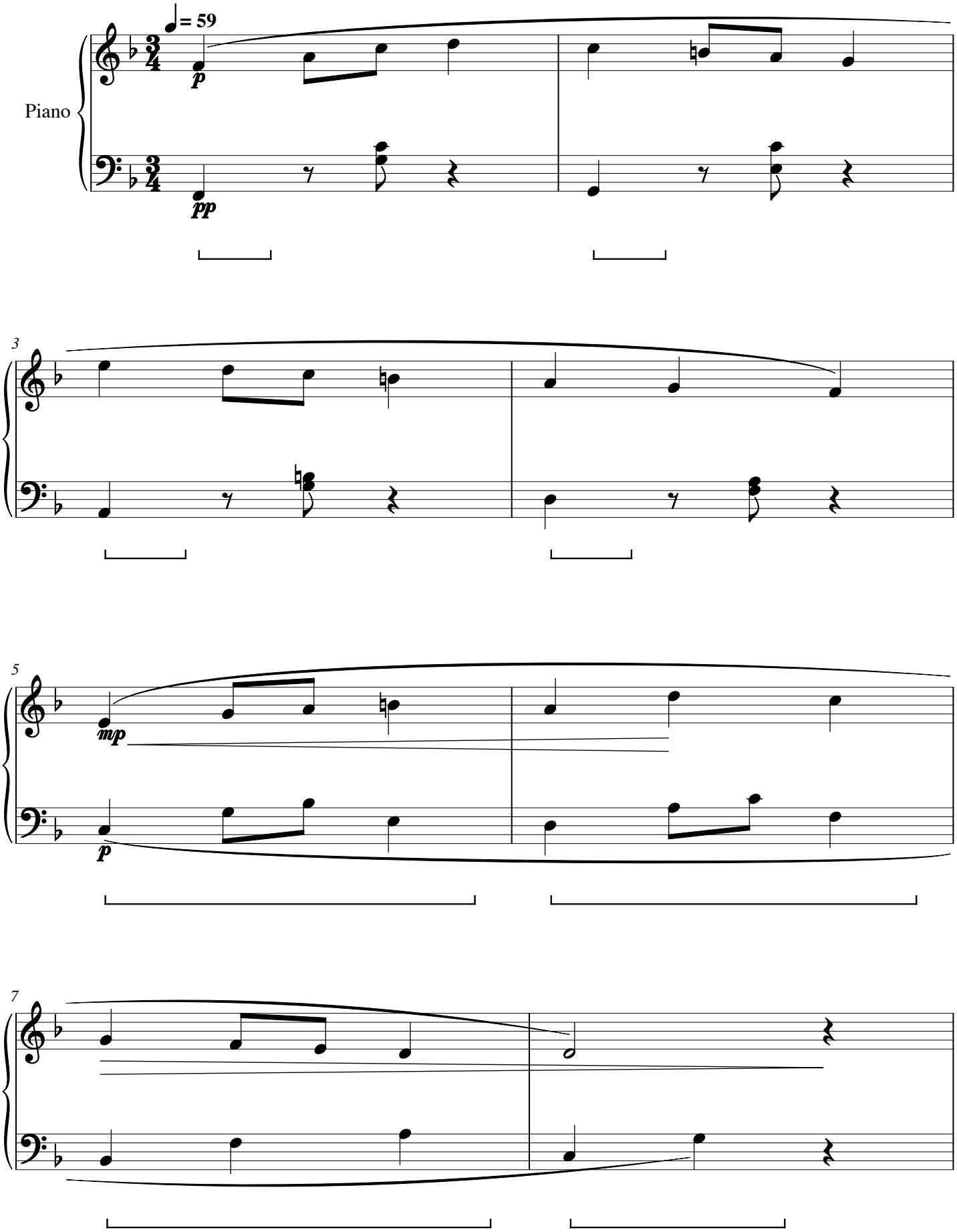

Rowan Underpass

CWS Op. 374

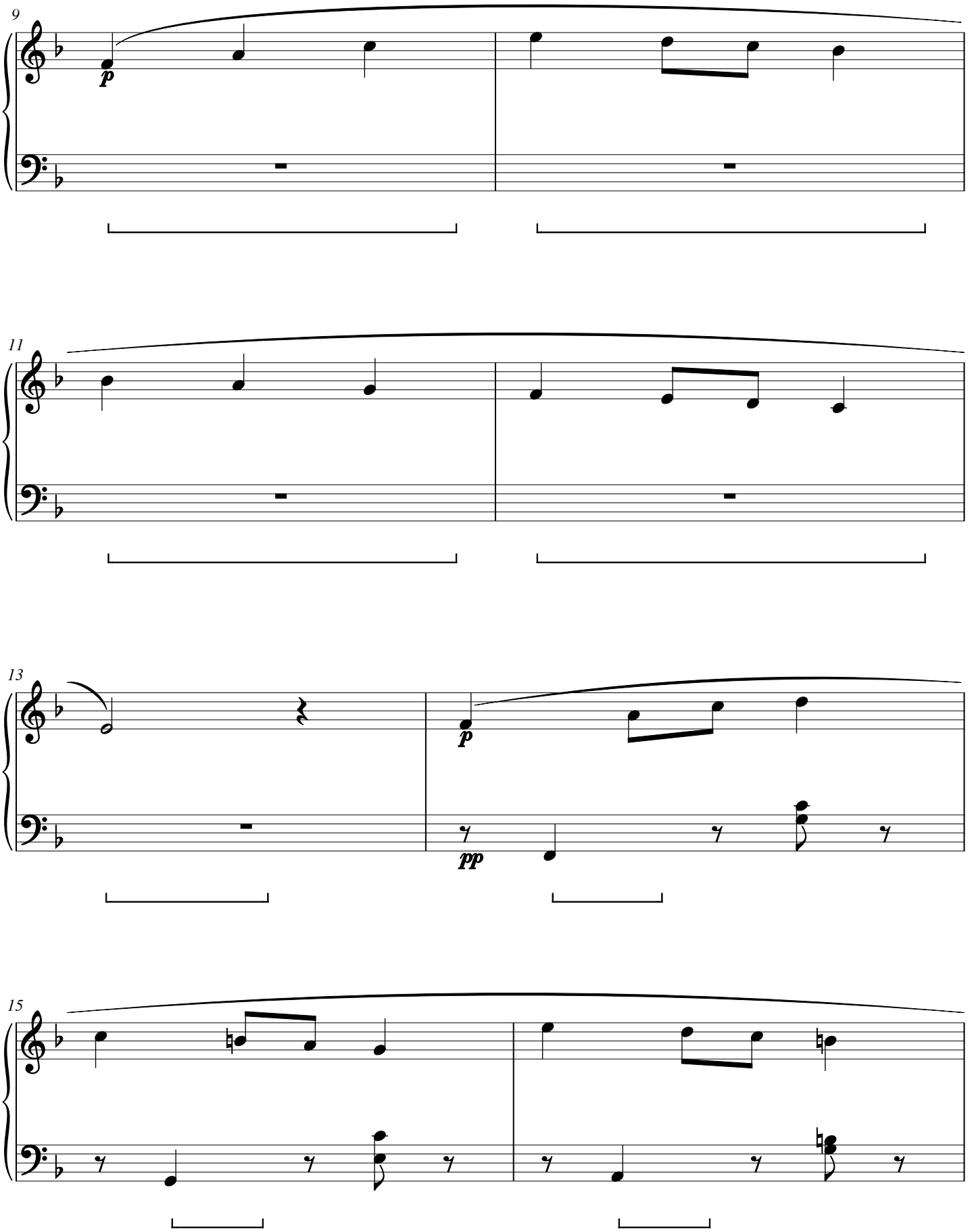

Rowan Underpass

CWS Op. 374

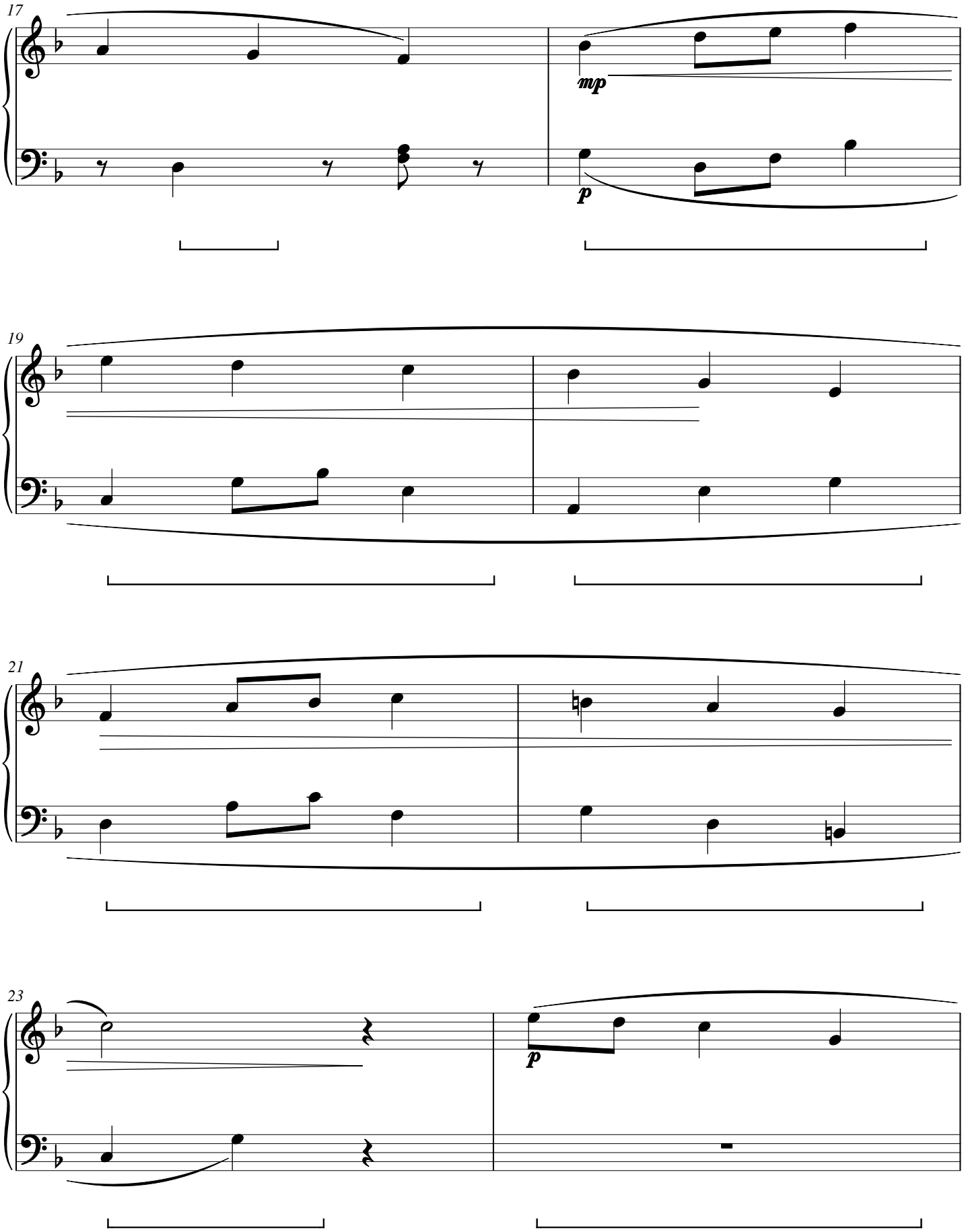

Rowan Underpass

CWS Op. 374

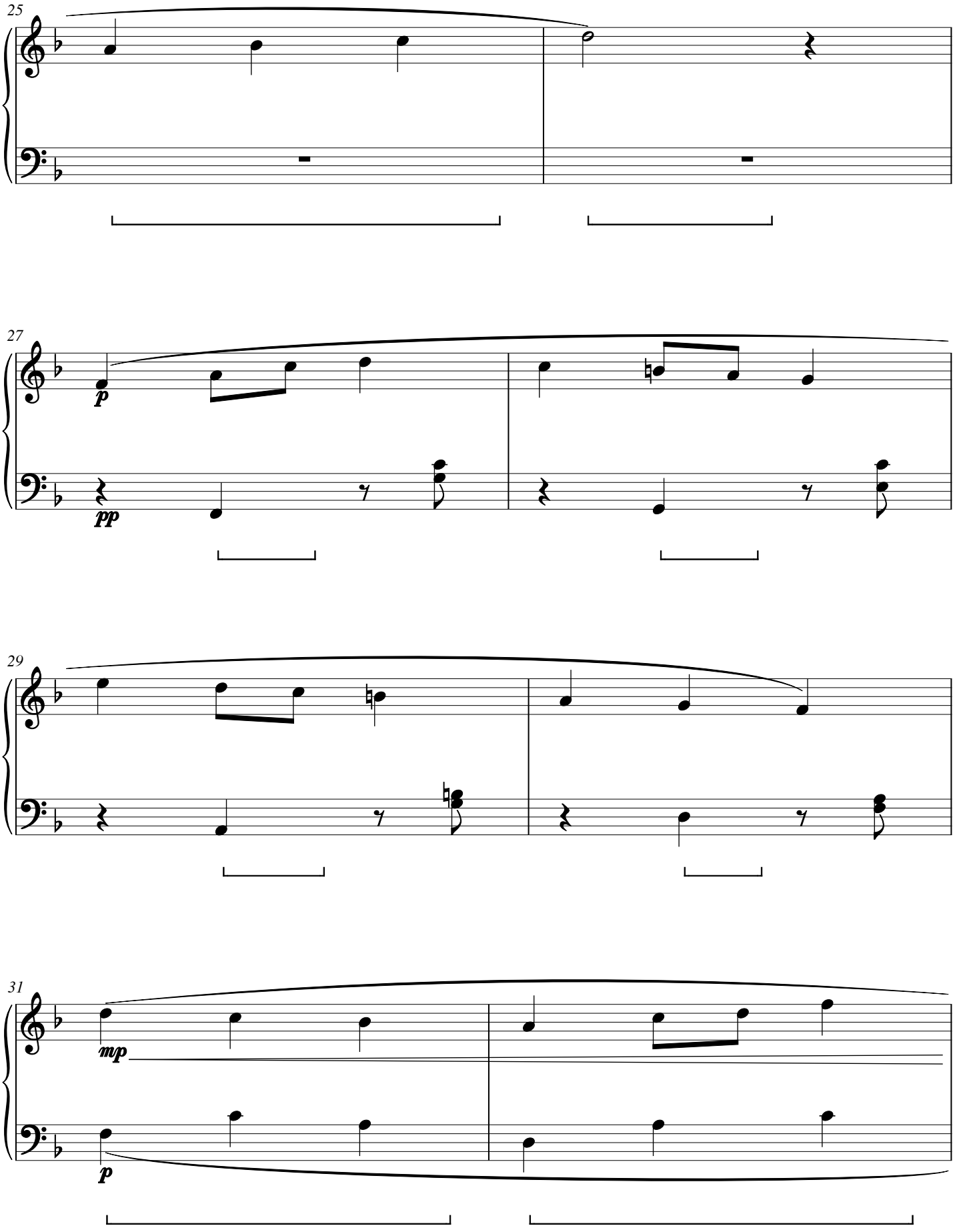

Rowan Underpass

CWS Op. 374

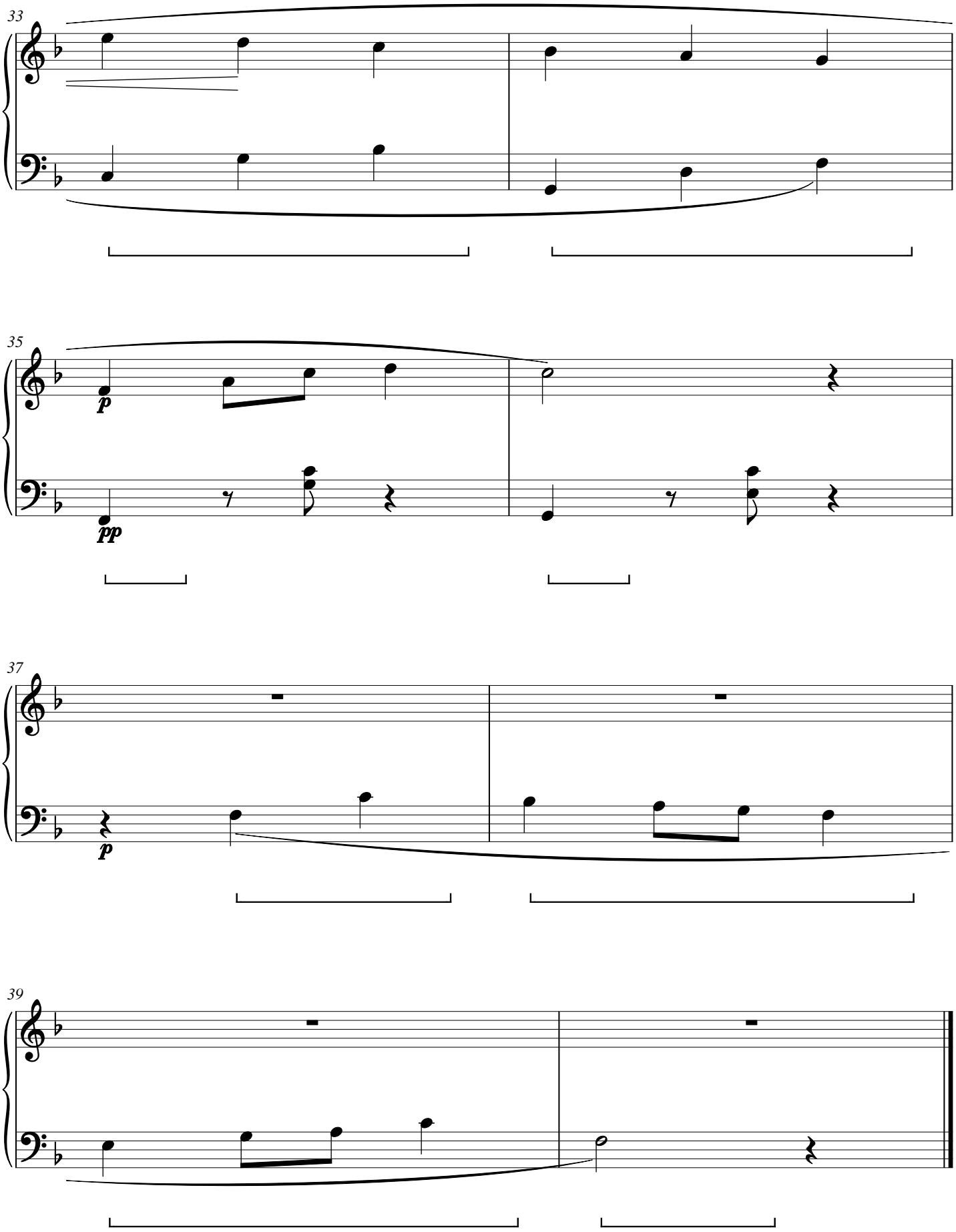

Gorse Pavement

CWS Op. 375

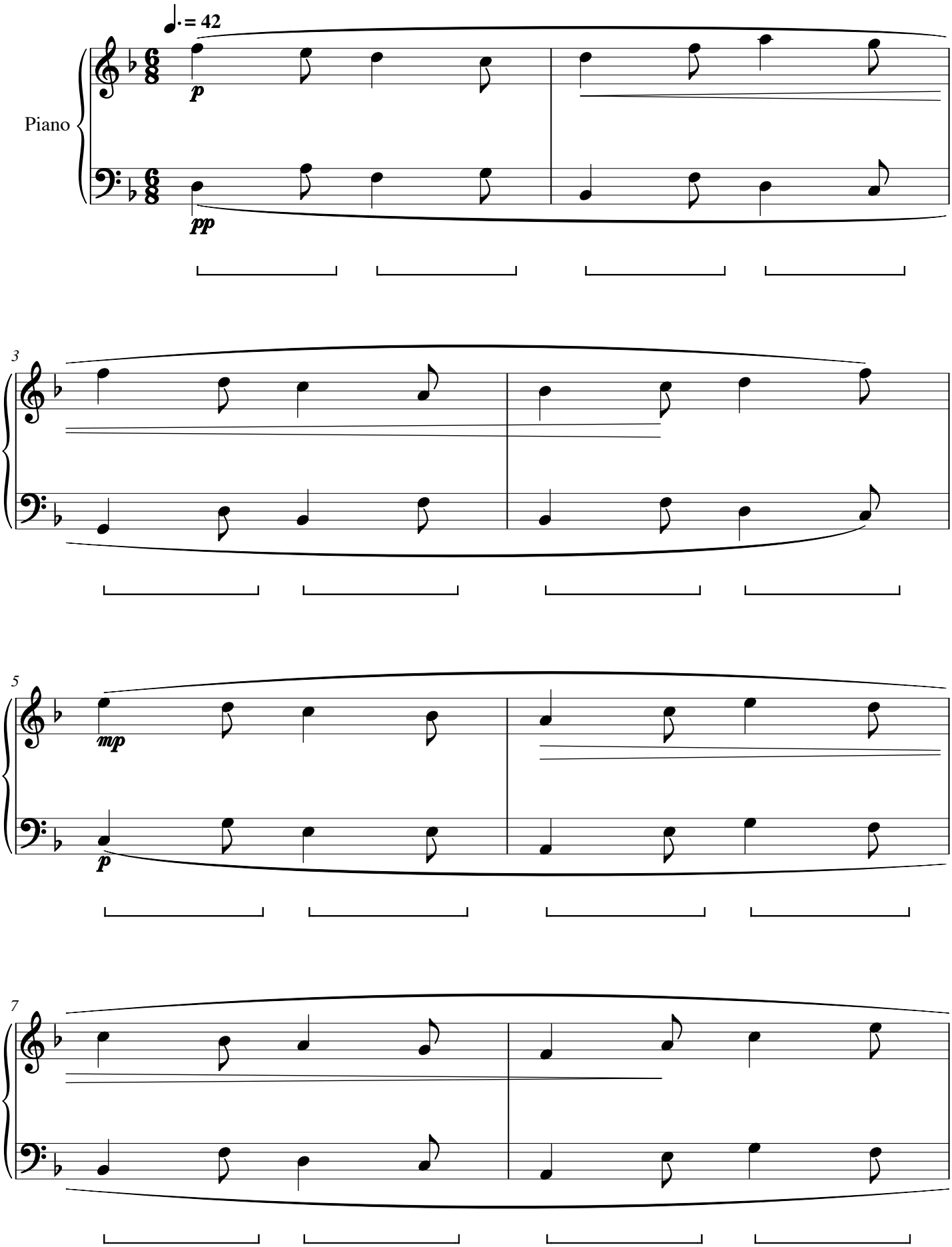

Gorse Pavement

CWS Op. 375

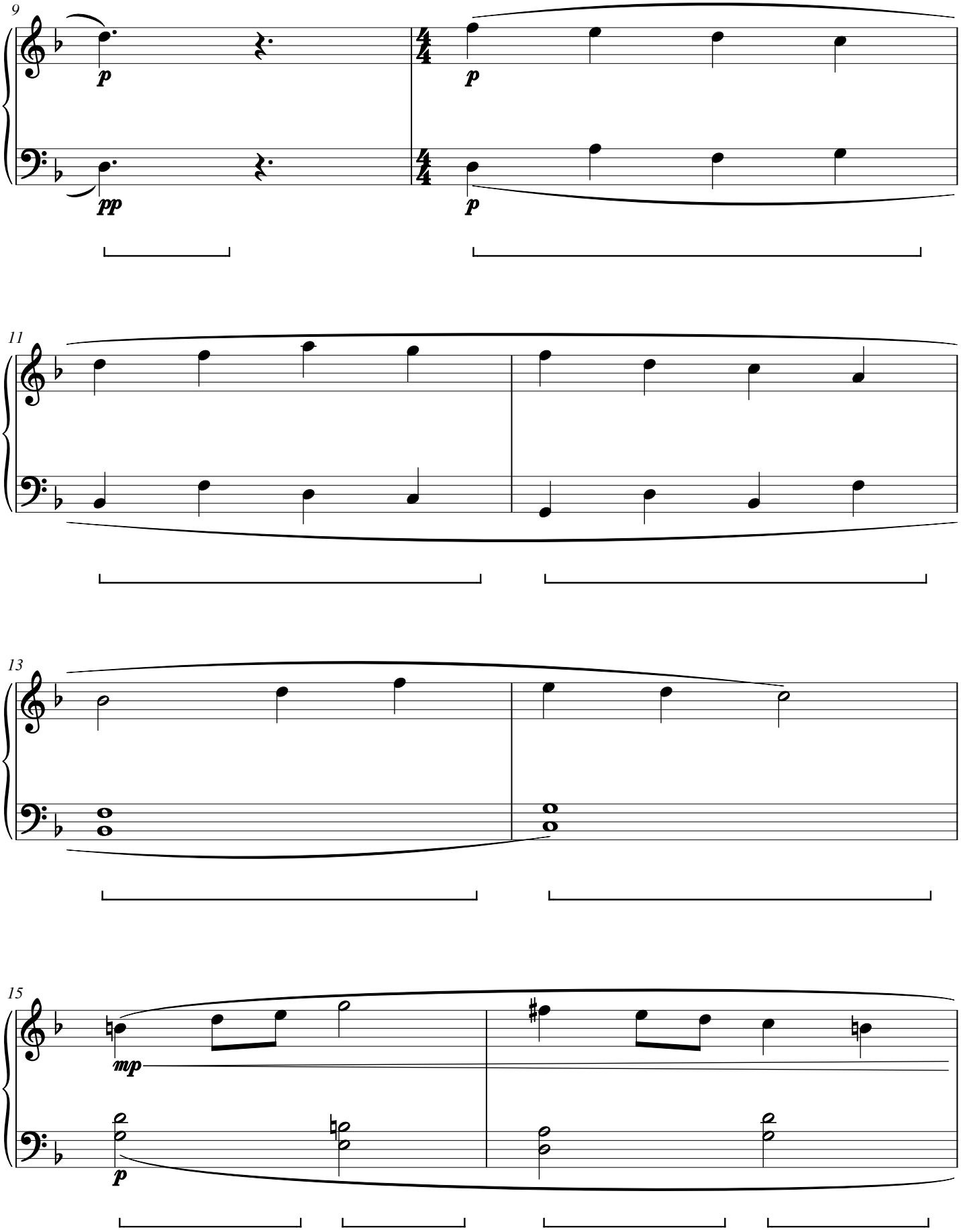

Gorse Pavement

CWS Op. 375

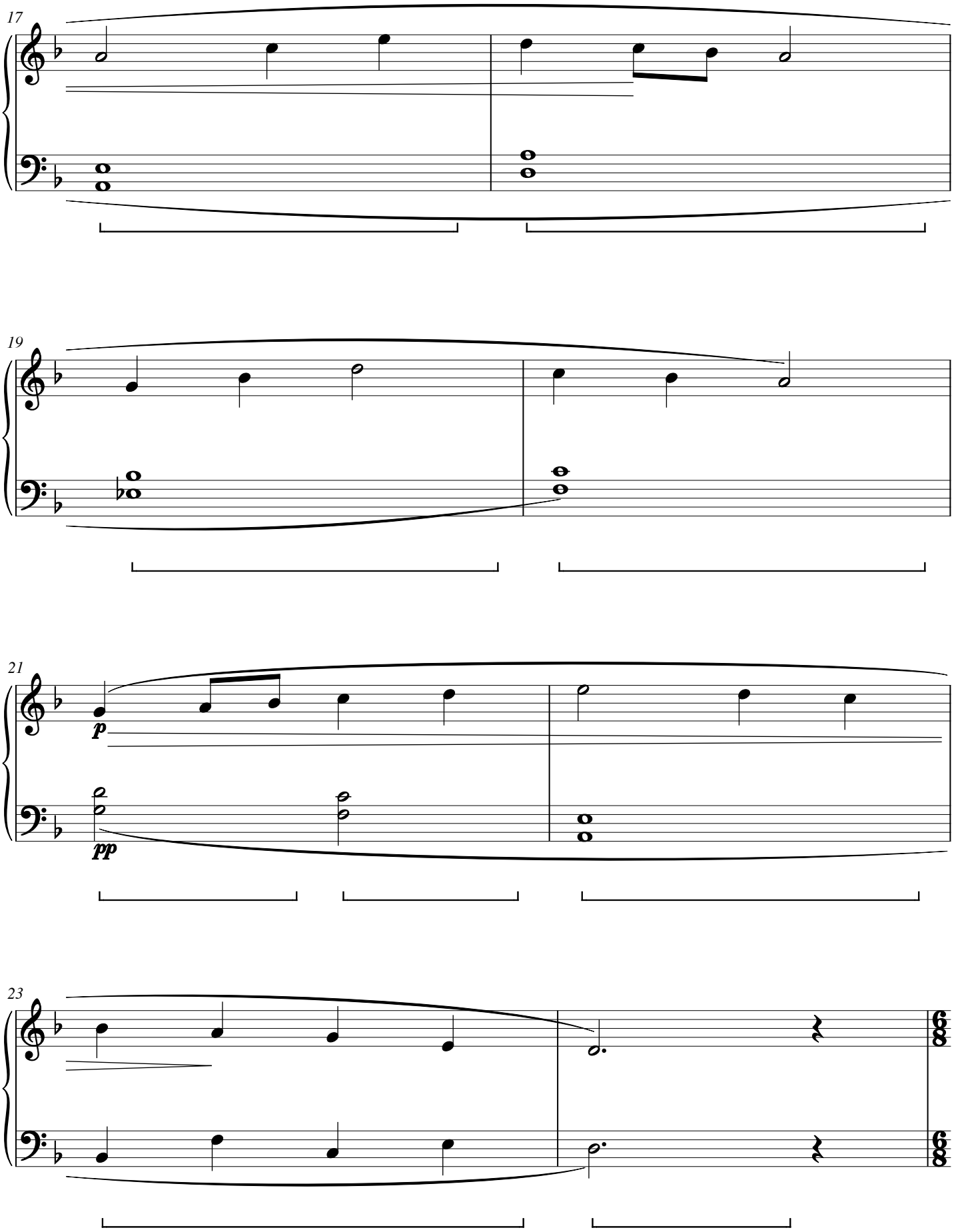

Gorse Pavement

CWS Op. 375

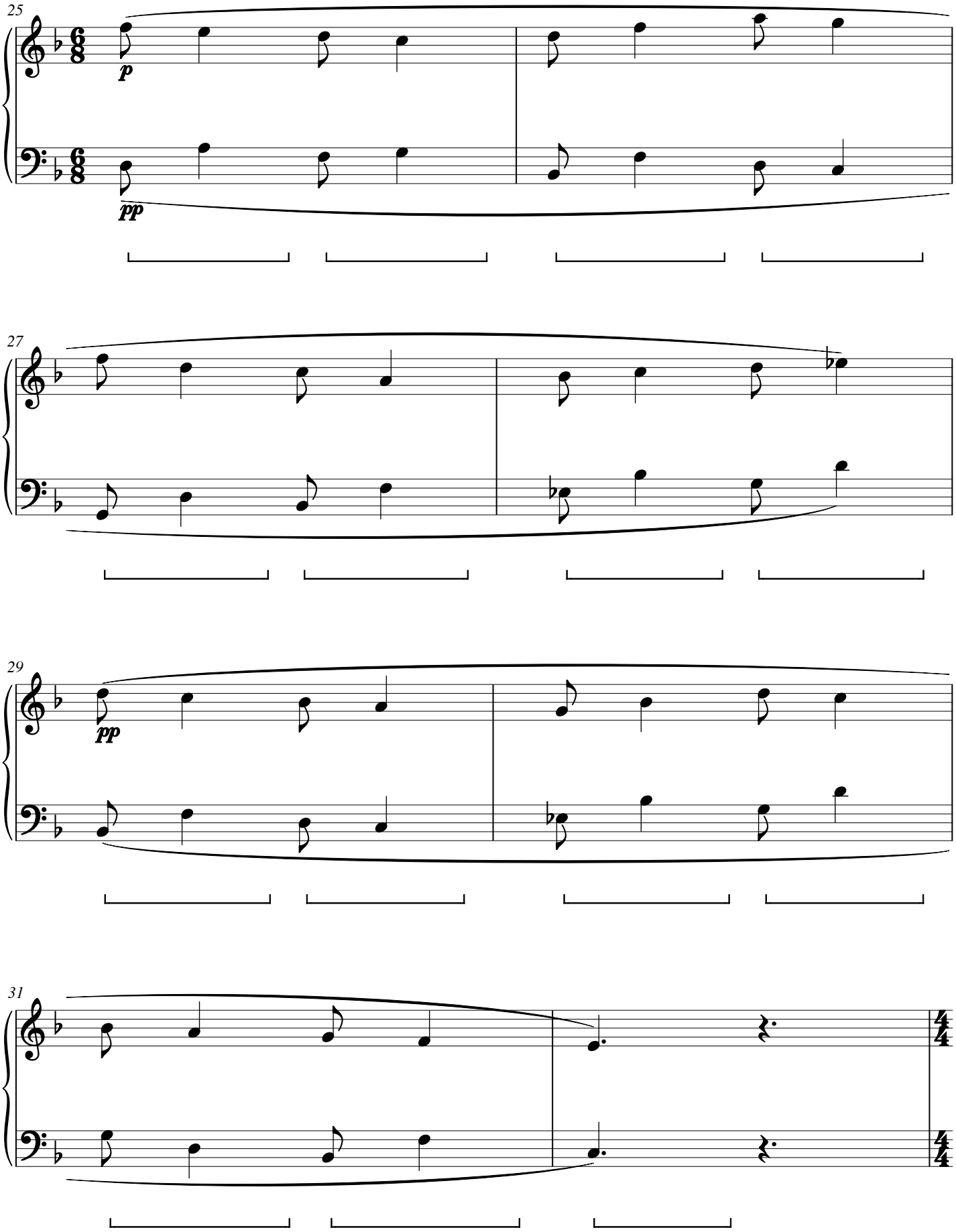

Gorse Pavement

CWS Op. 375

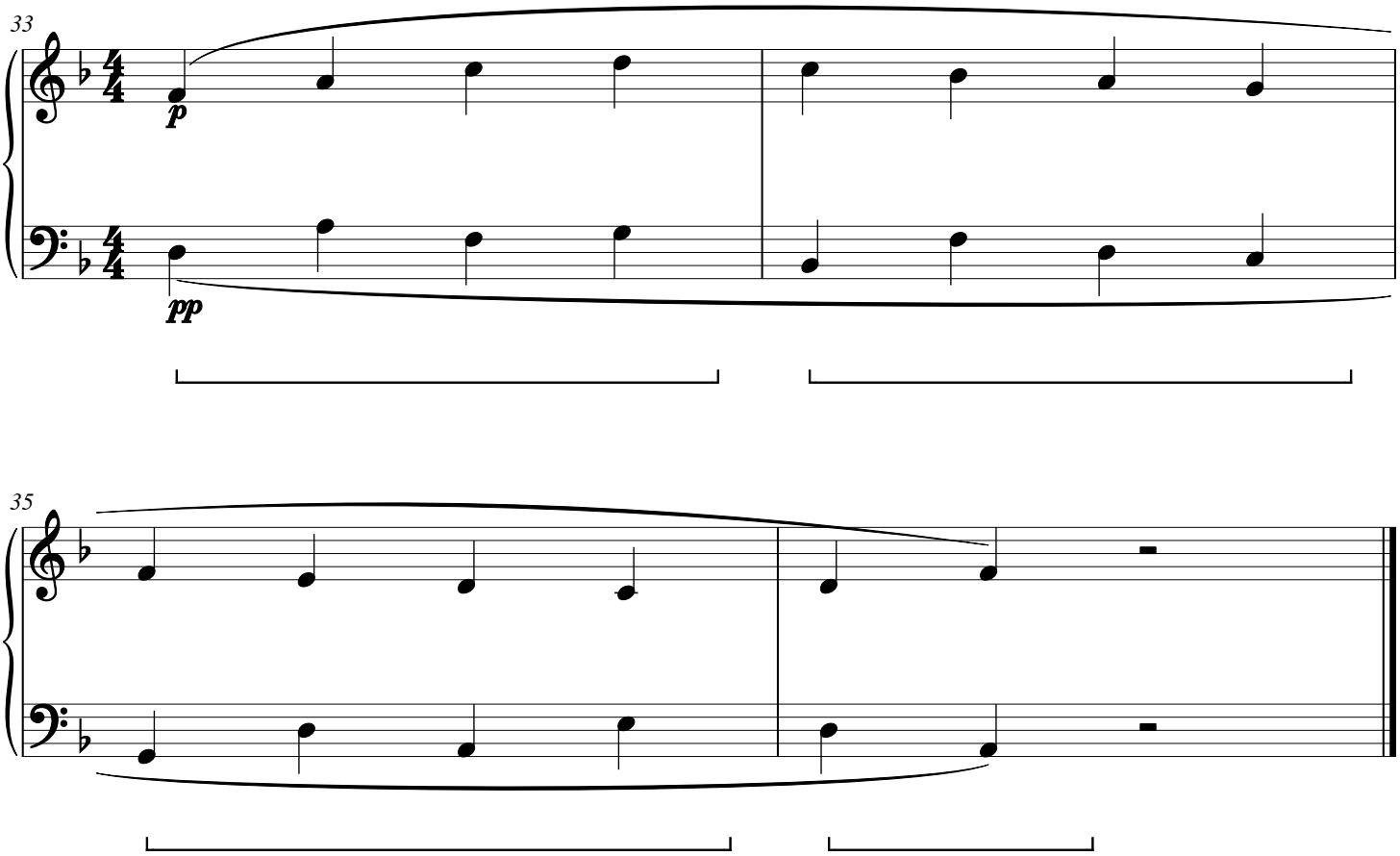

Hazel Transfer

CWS Op. 376

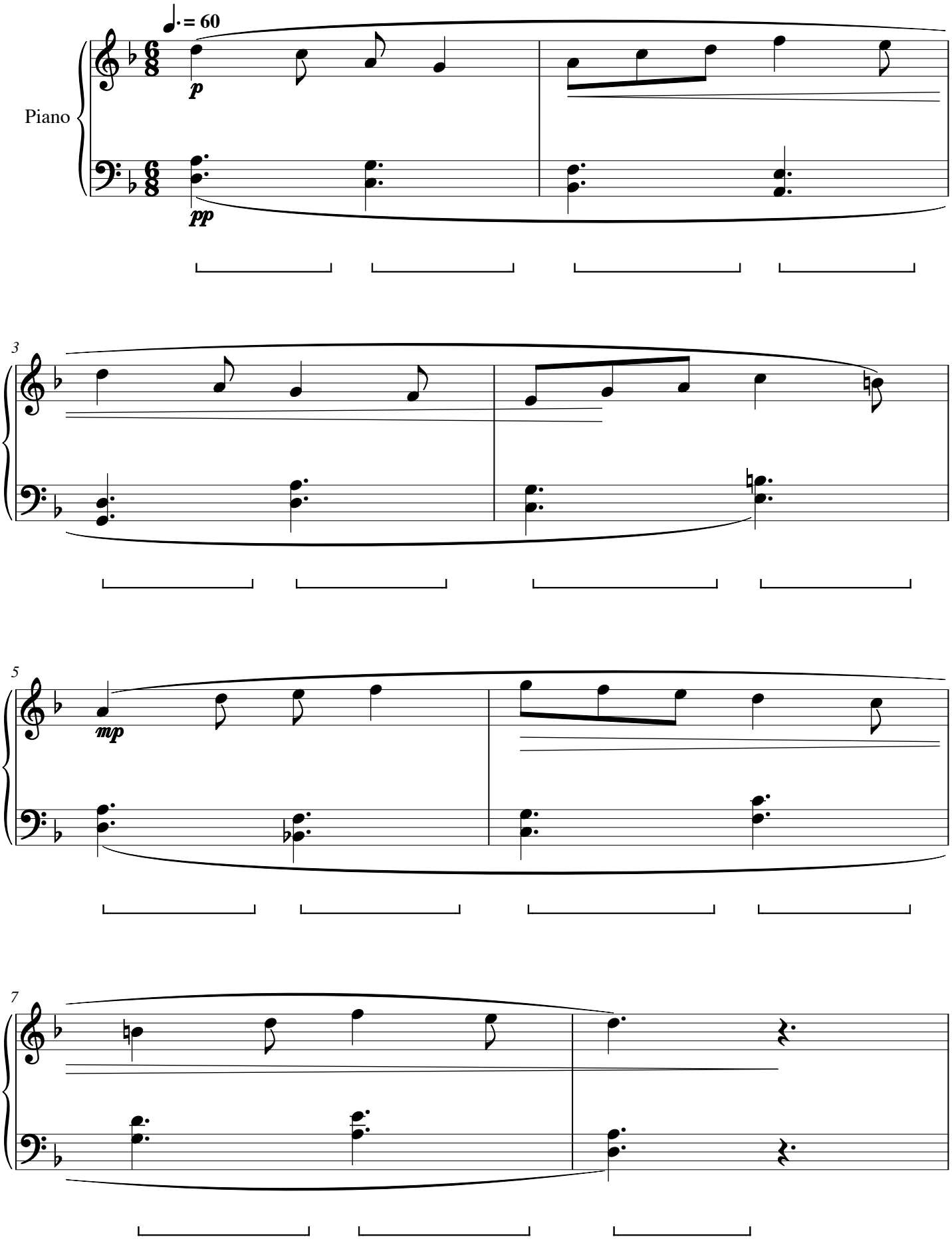

Hazel Transfer

CWS Op. 376

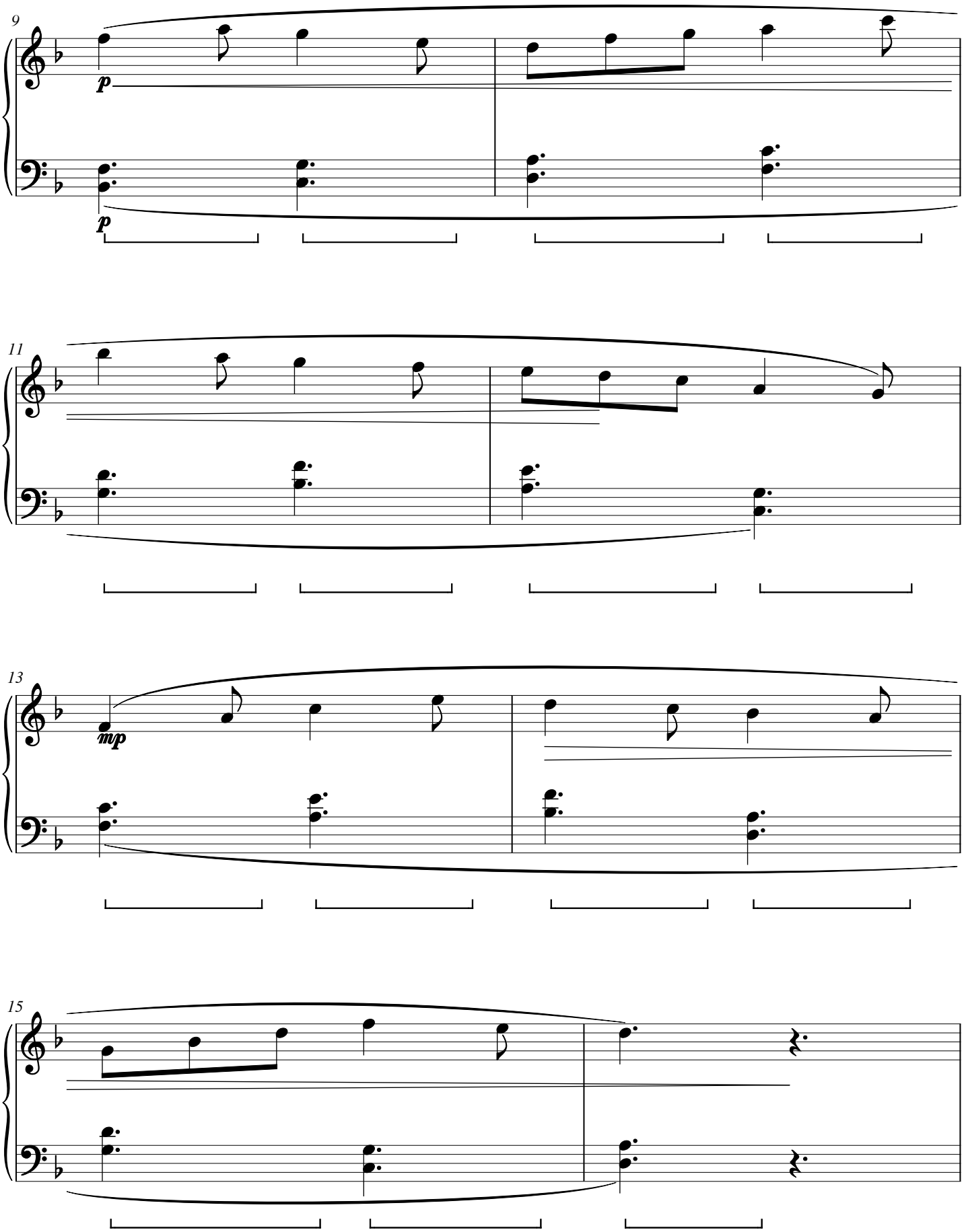

Hazel Transfer

CWS Op. 376

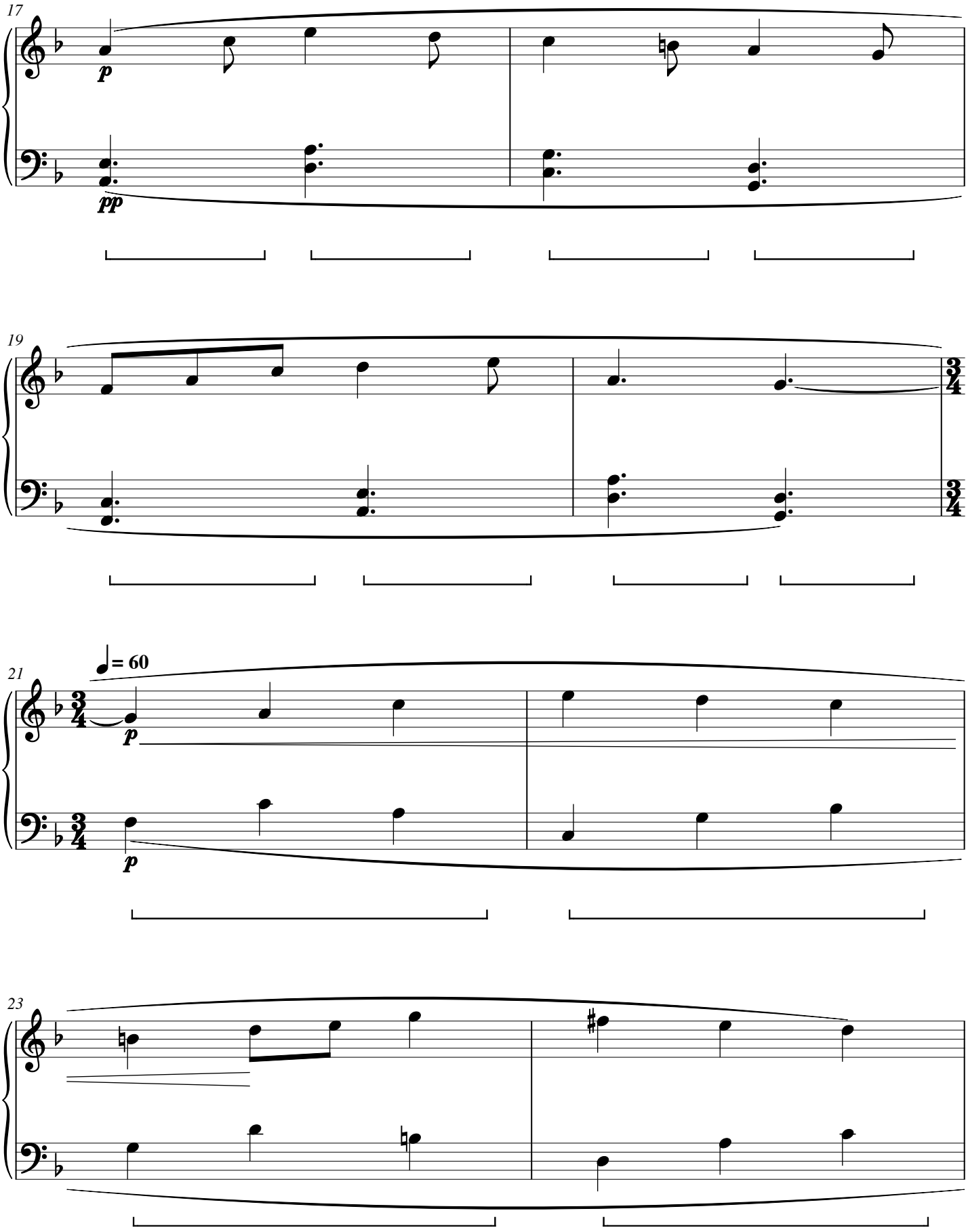

Hazel Transfer

CWS Op. 376

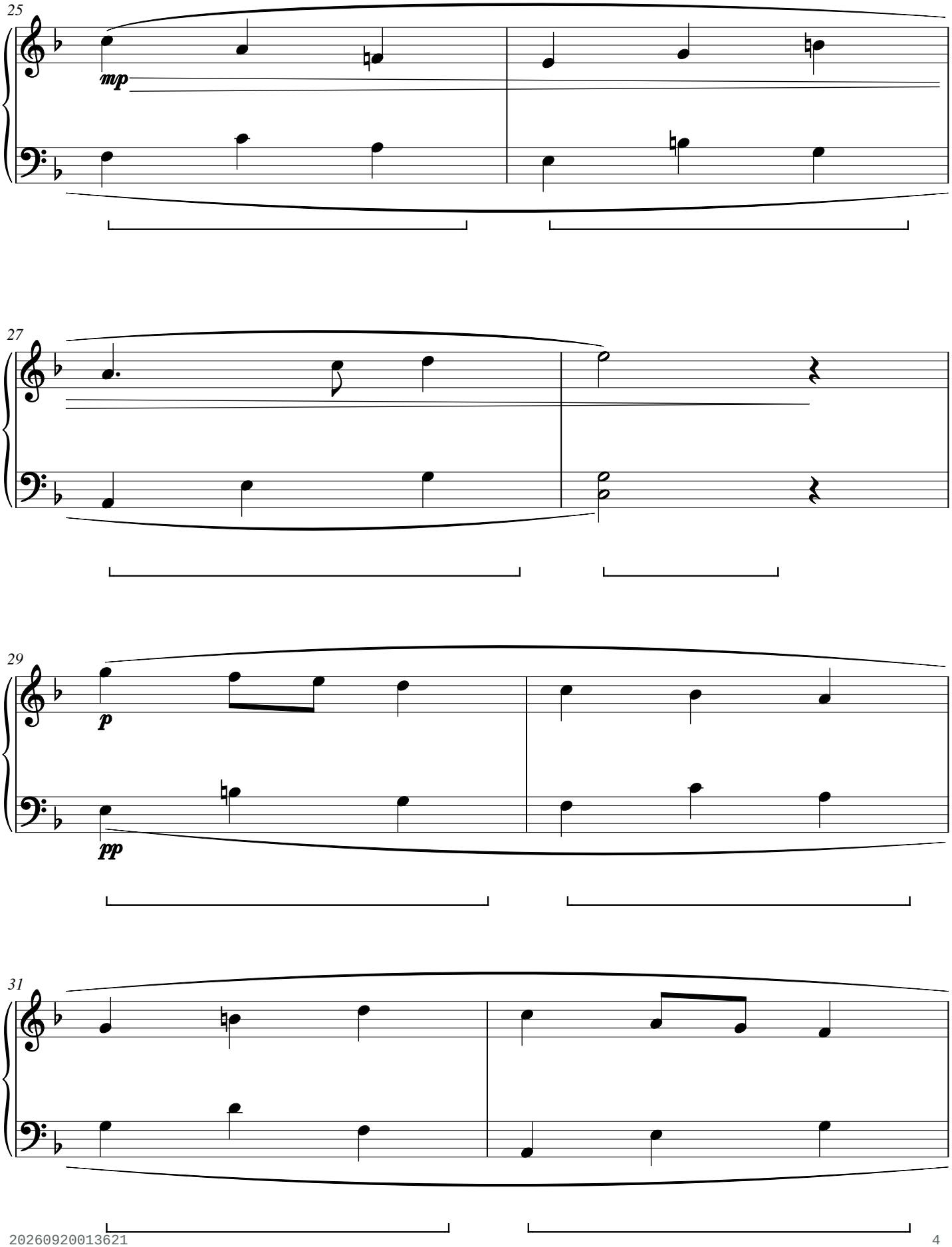

Hazel Transfer

CWS Op. 376

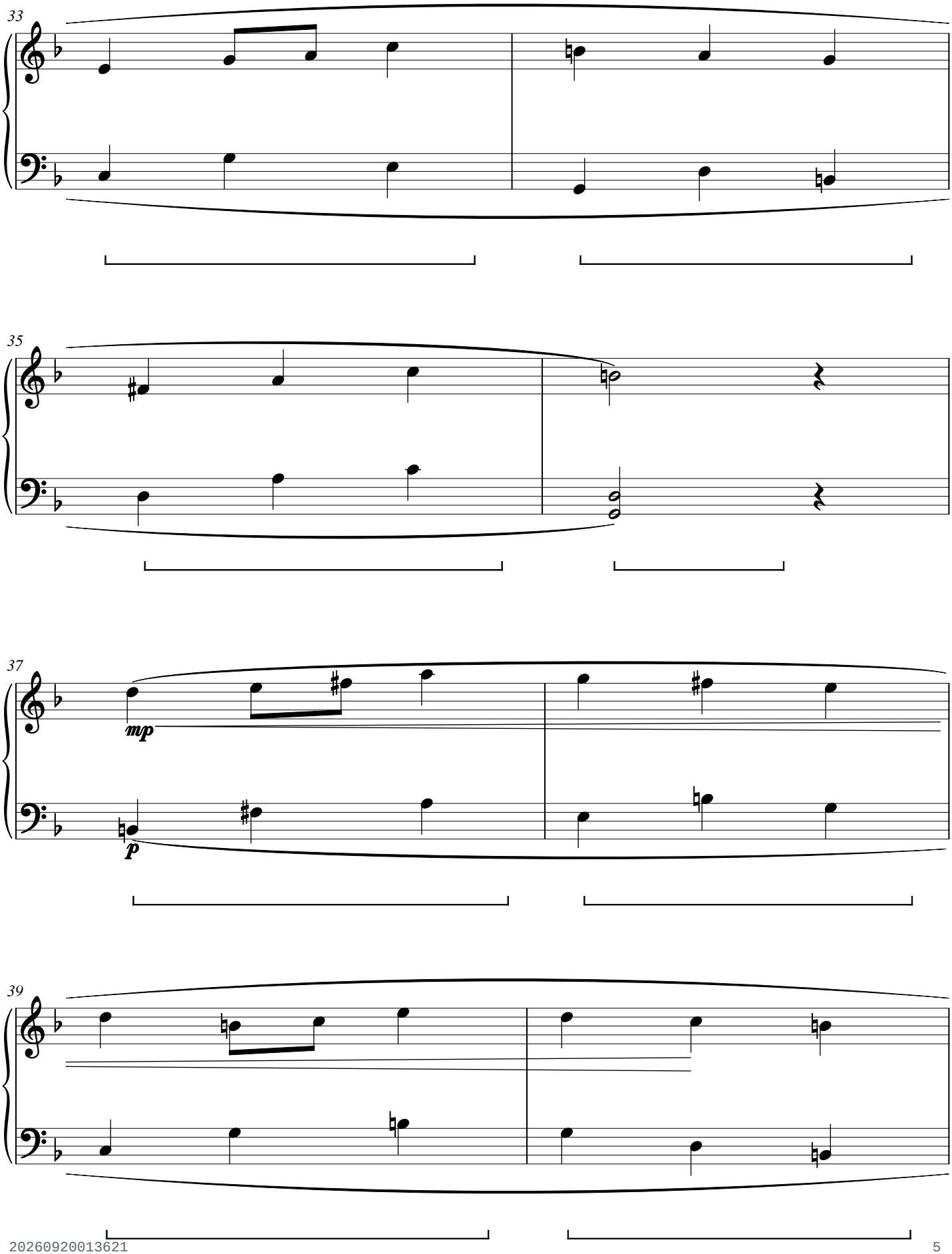

Hazel Transfer

CWS Op. 376

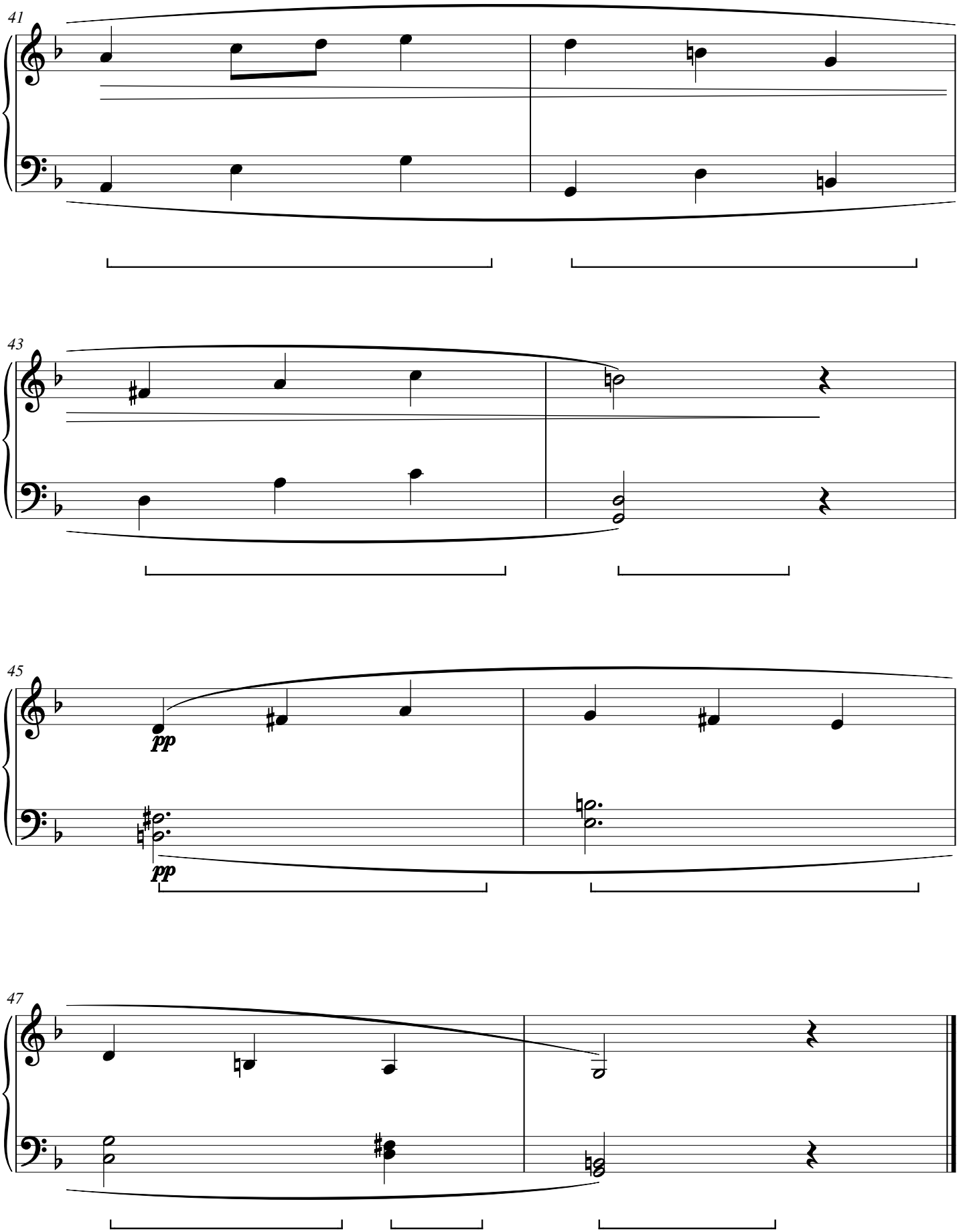

Celandine Forecourt

CWS Op. 377

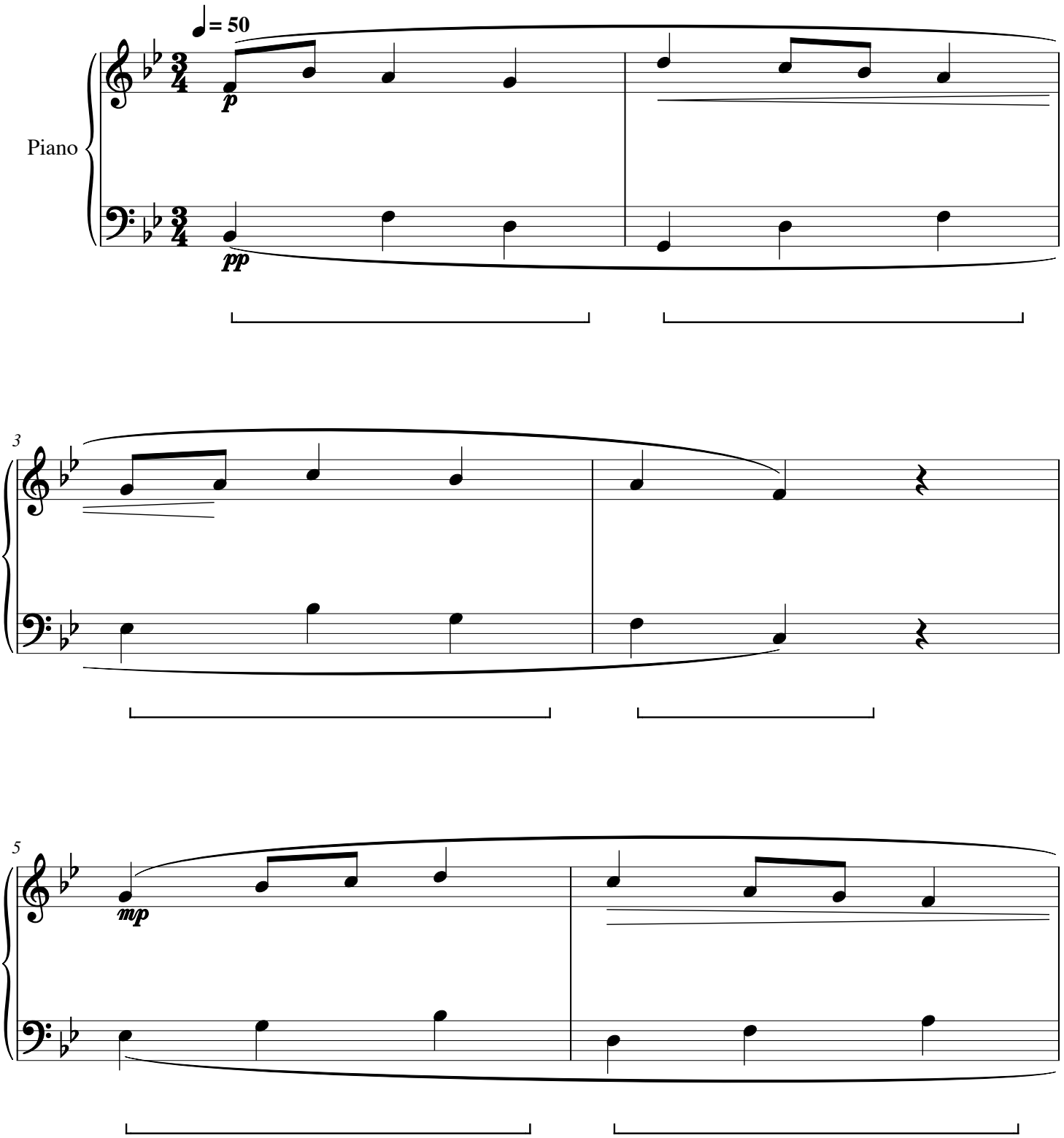

Celandine Forecourt

CWS Op. 377

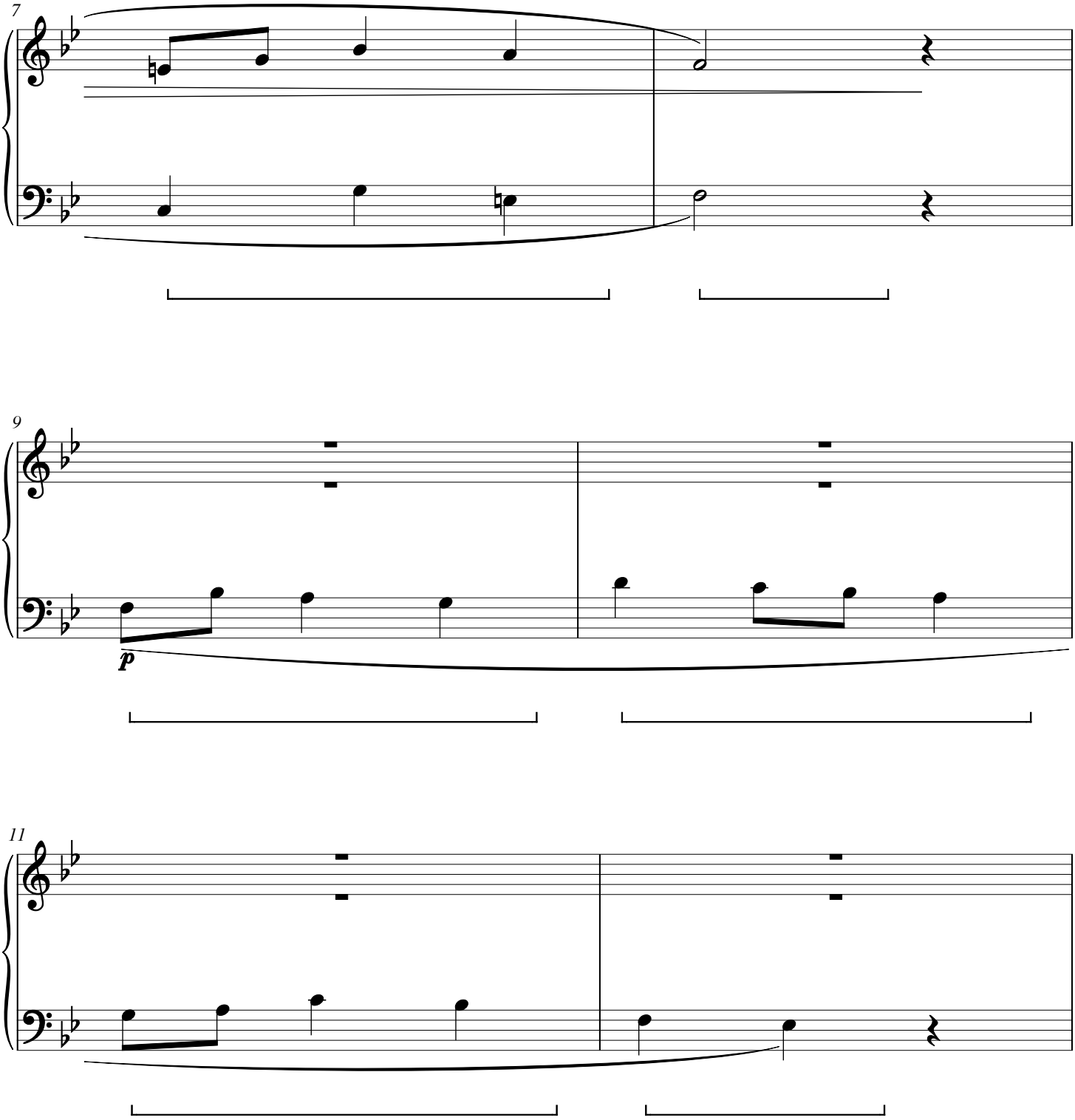

Celandine Forecourt

CWS Op. 377

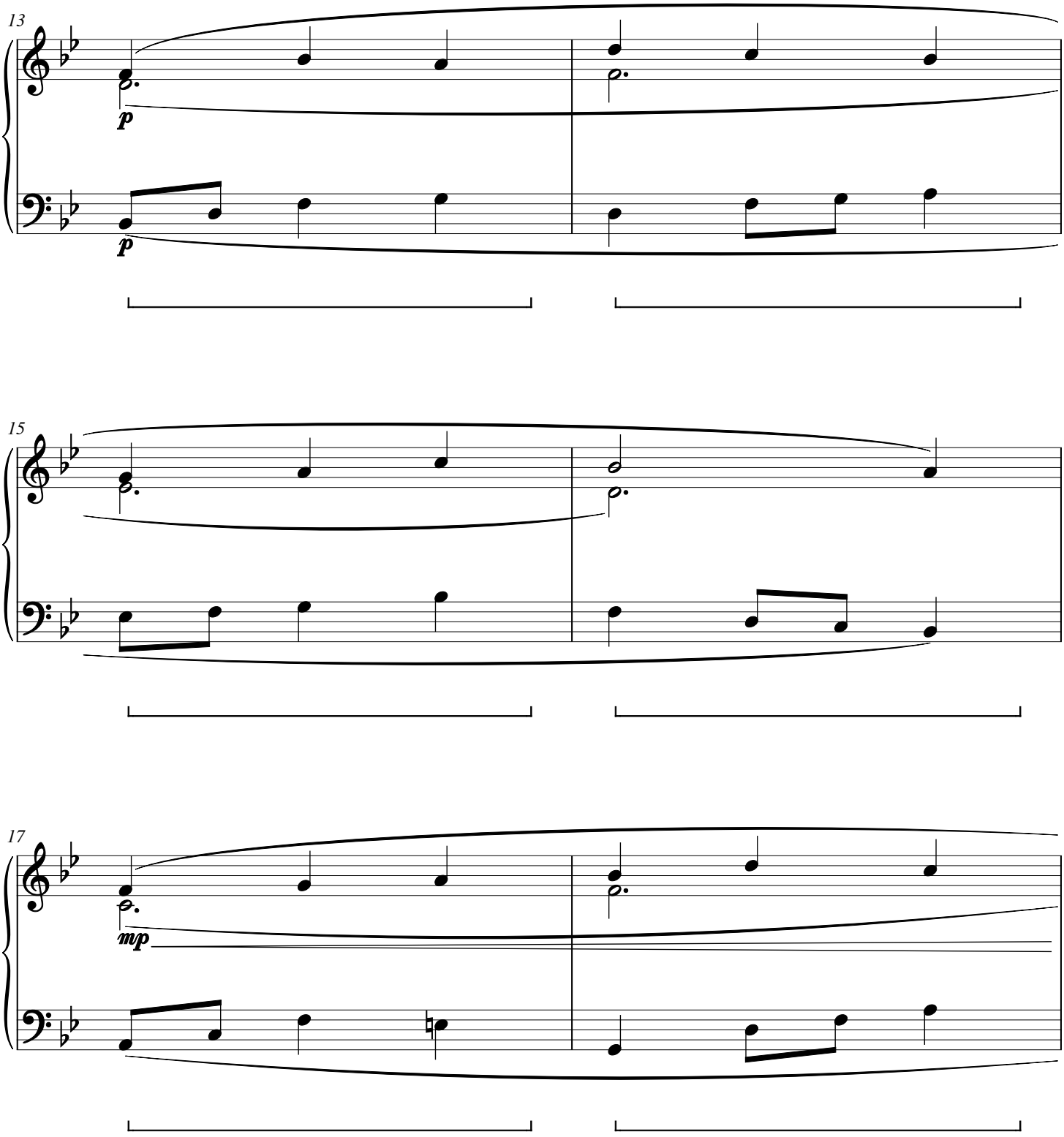

Celandine Forecourt

CWS Op. 377

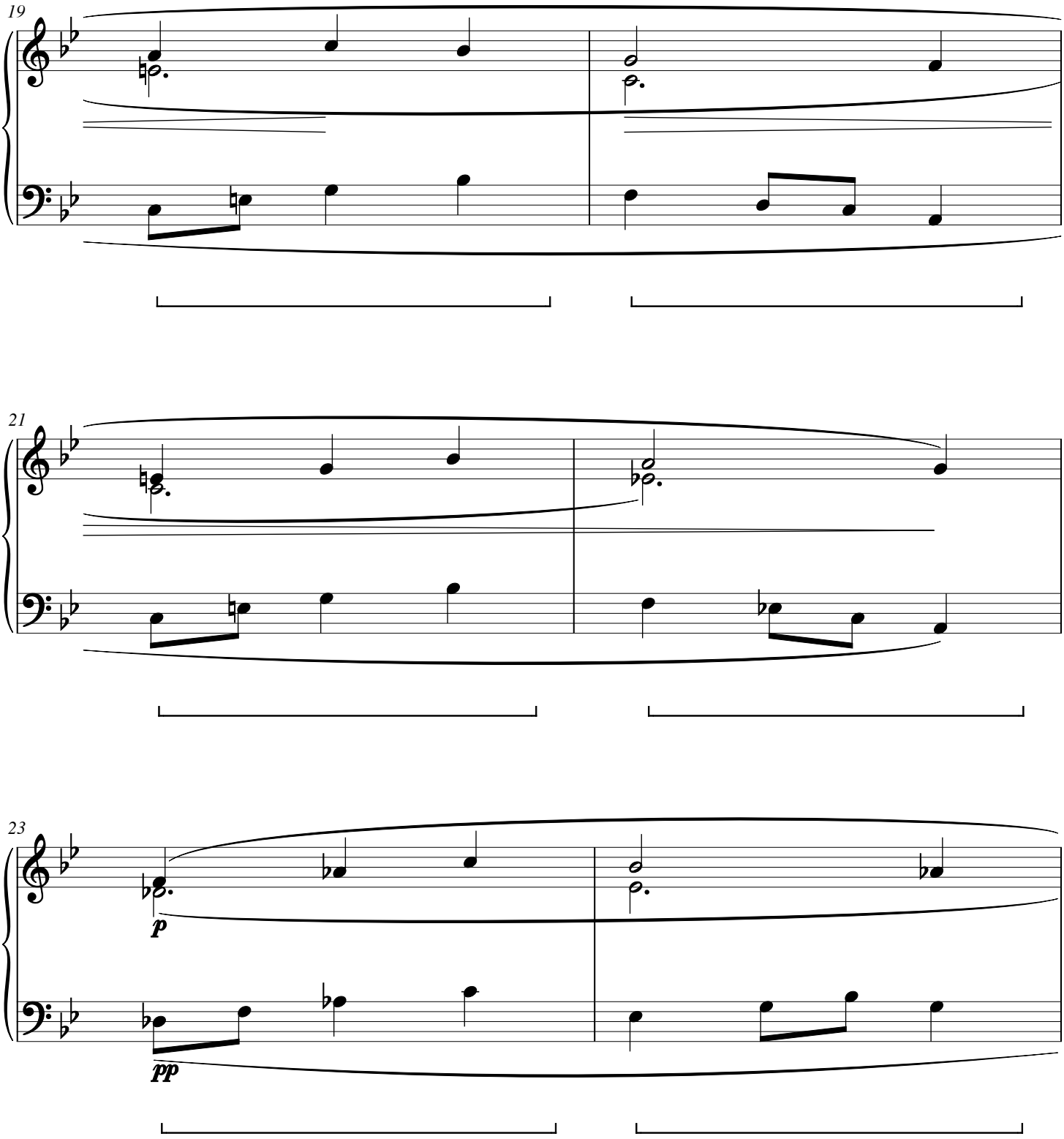

Celandine Forecourt

CWS Op. 377

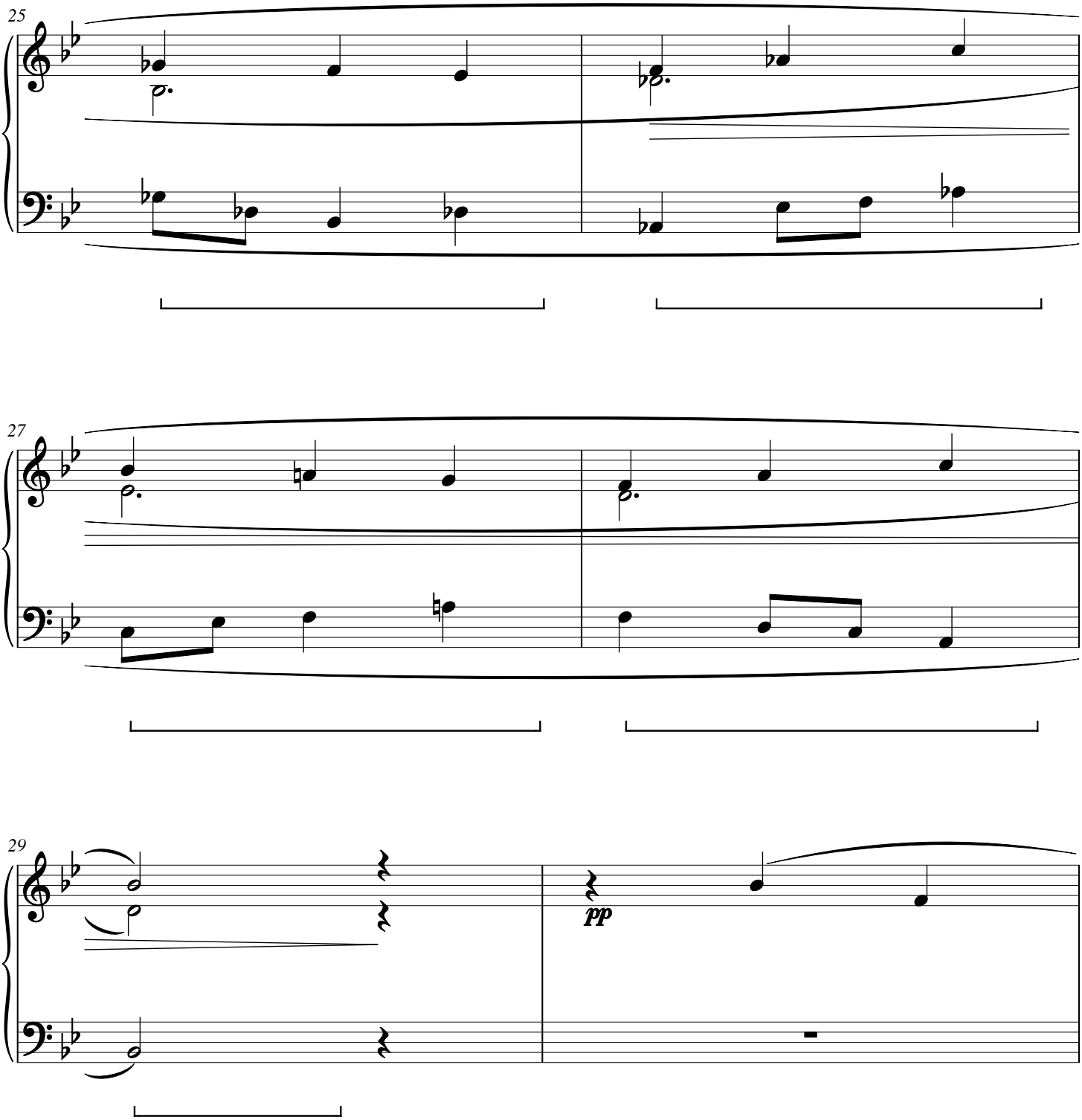

Celandine Forecourt

CWS Op. 377

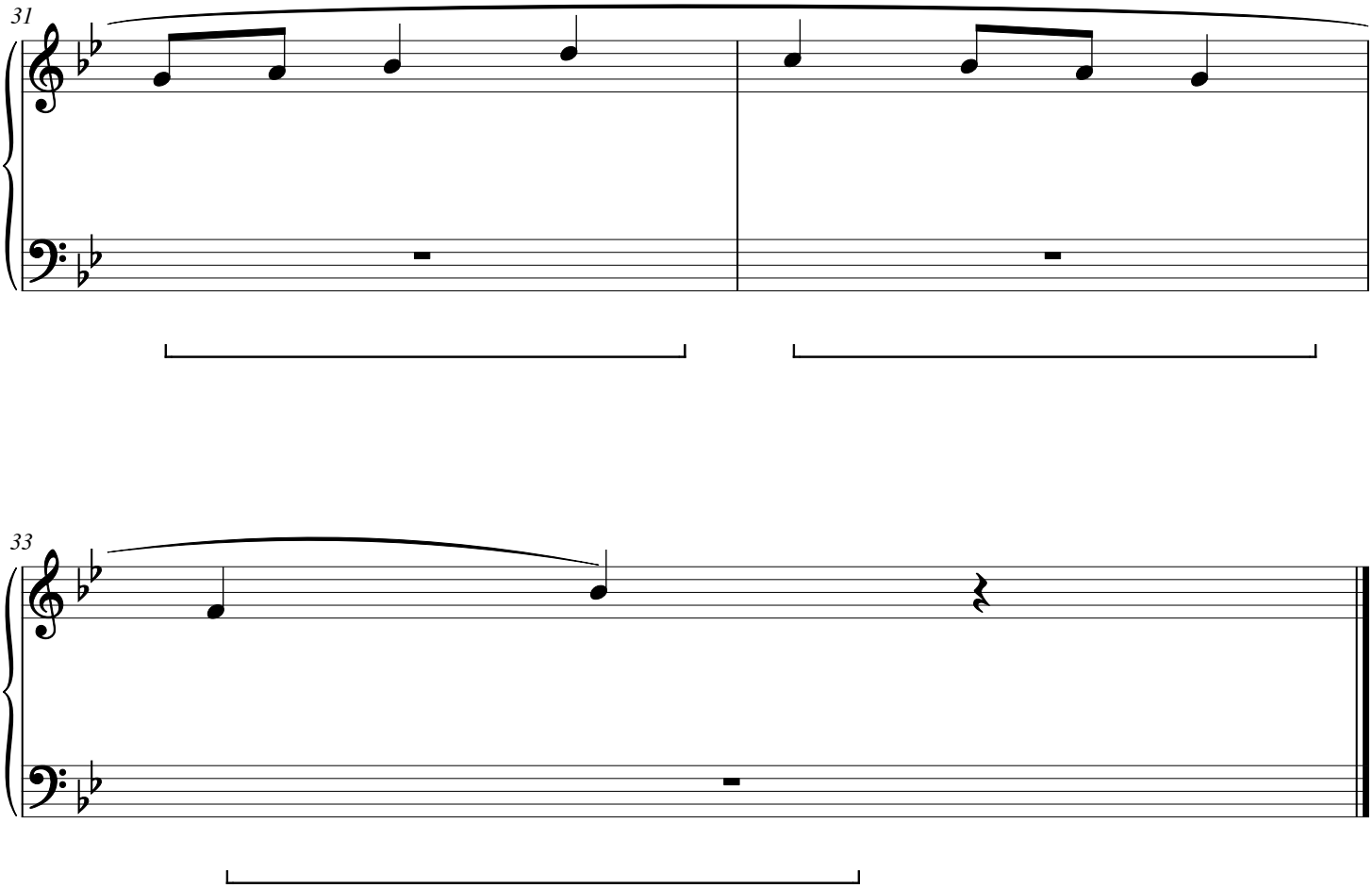

Bracken Cutaway

CWS Op. 378

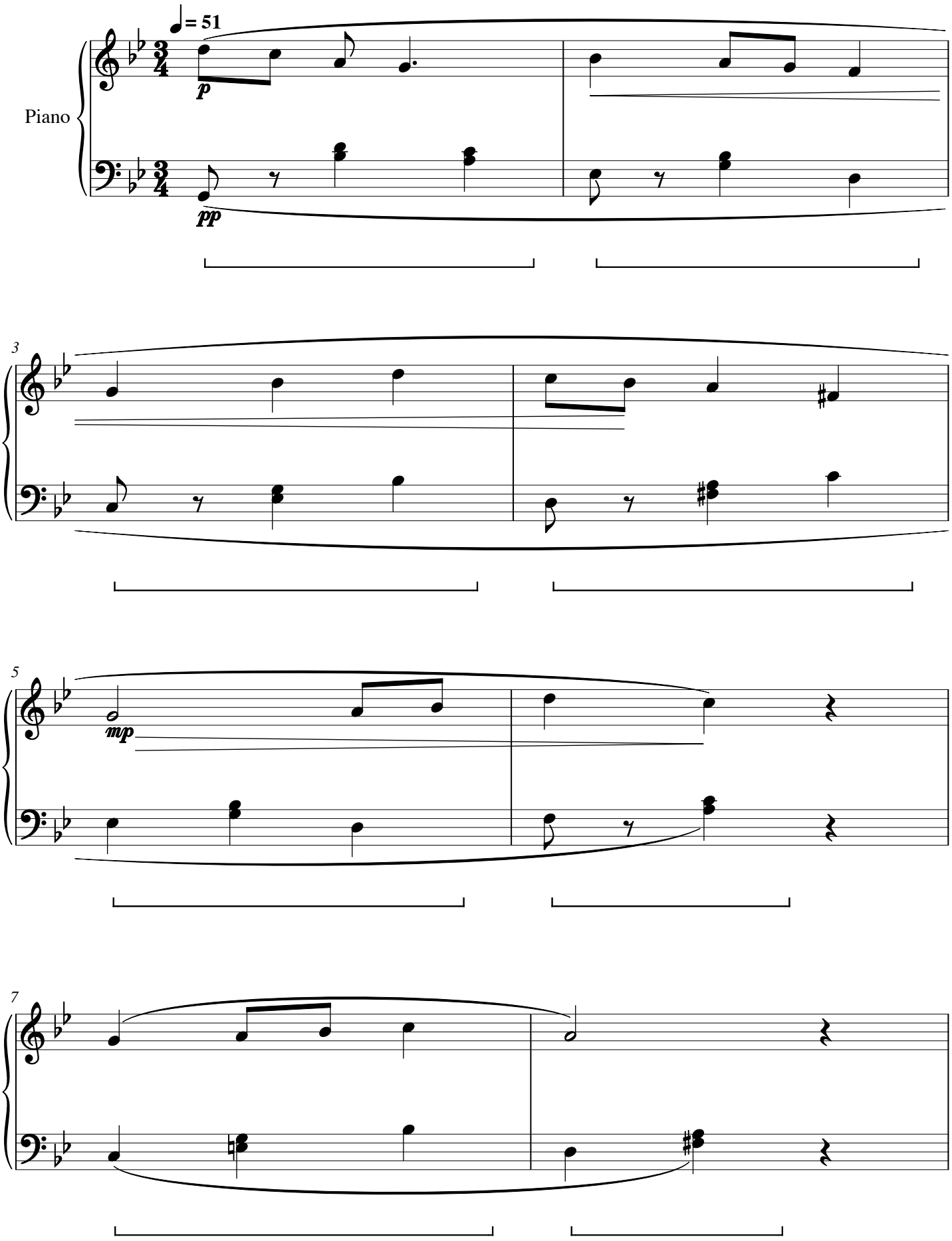

Bracken Cutaway

CWS Op. 378

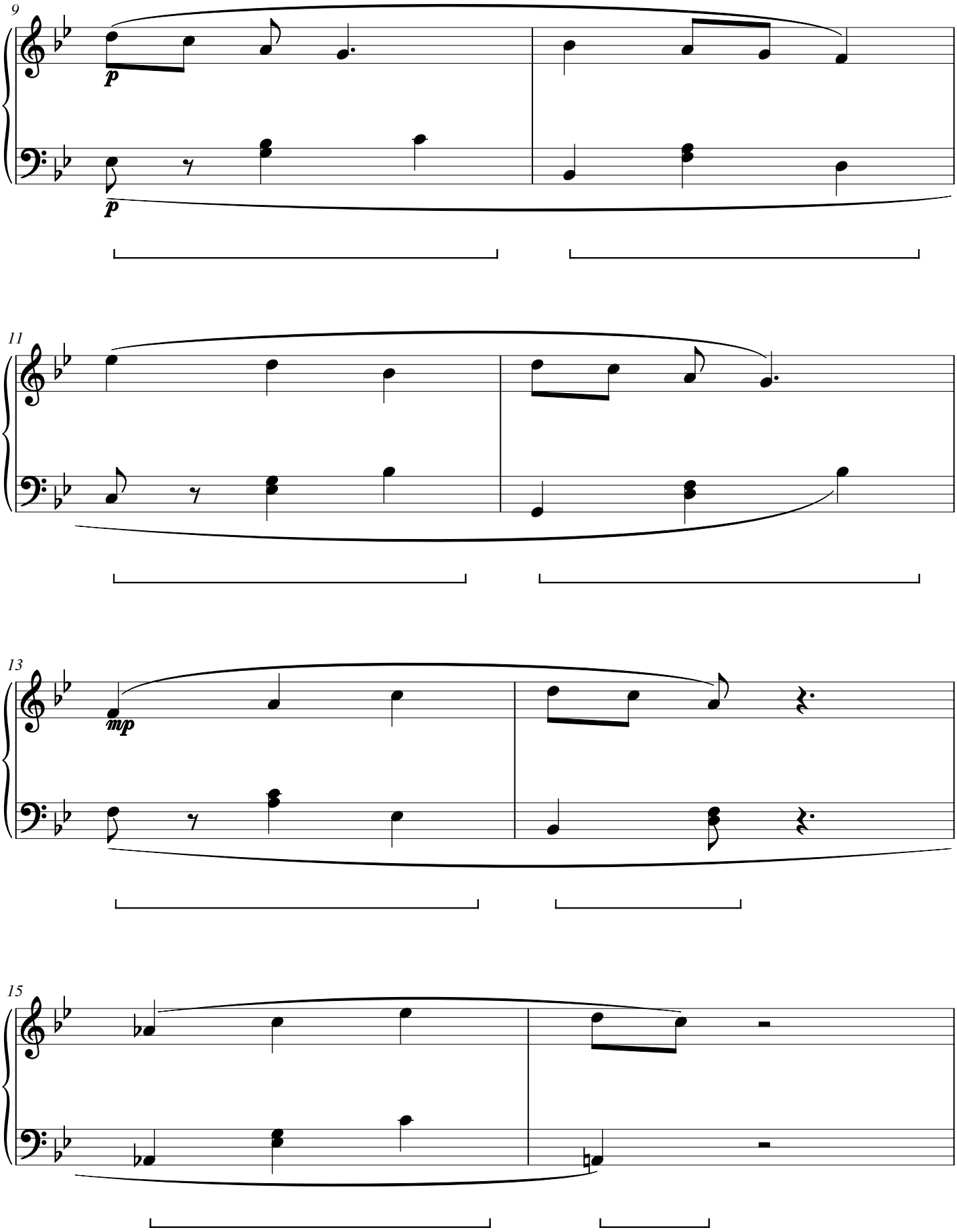

Bracken Cutaway

CWS Op. 378

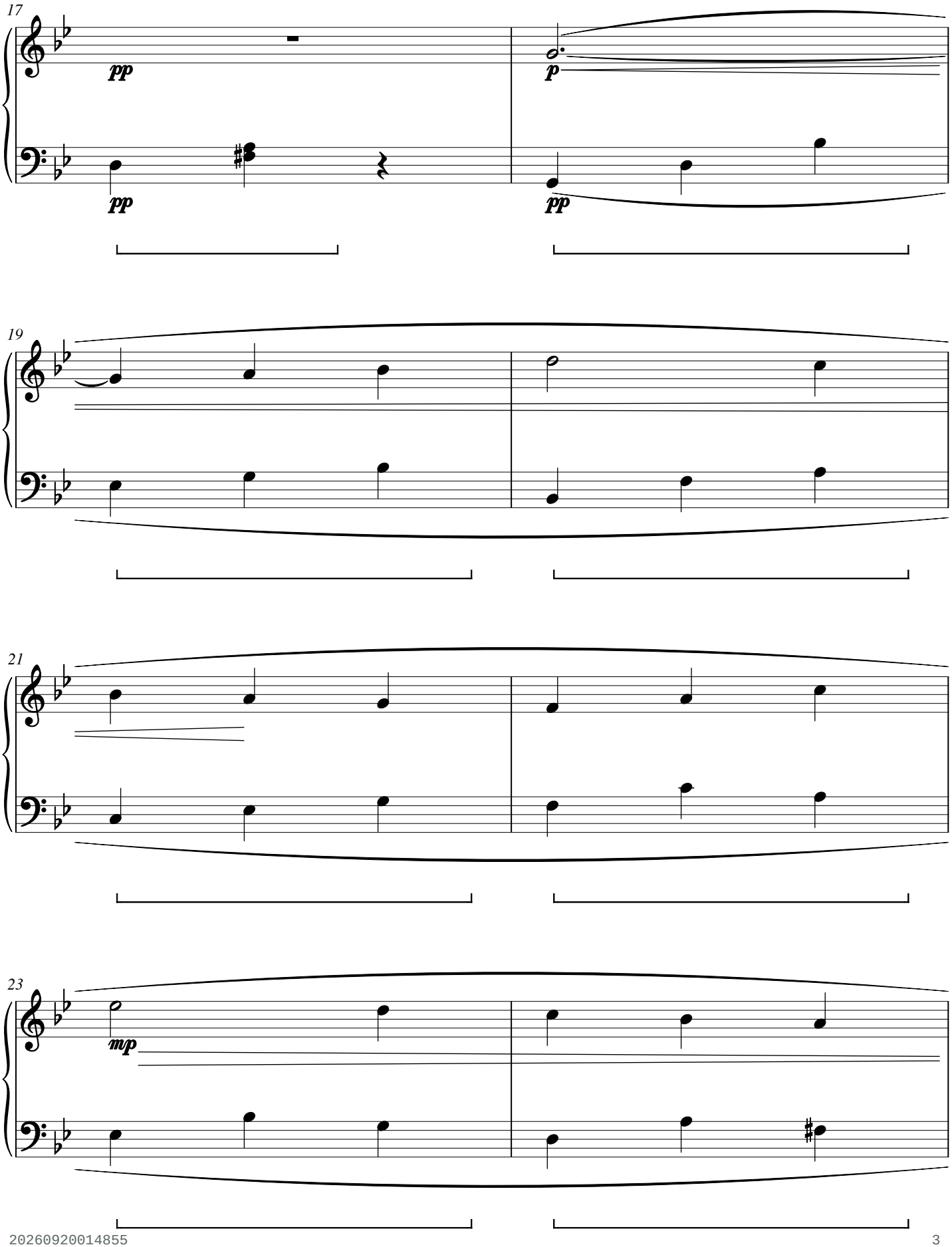

Bracken Cutaway

CWS Op. 378

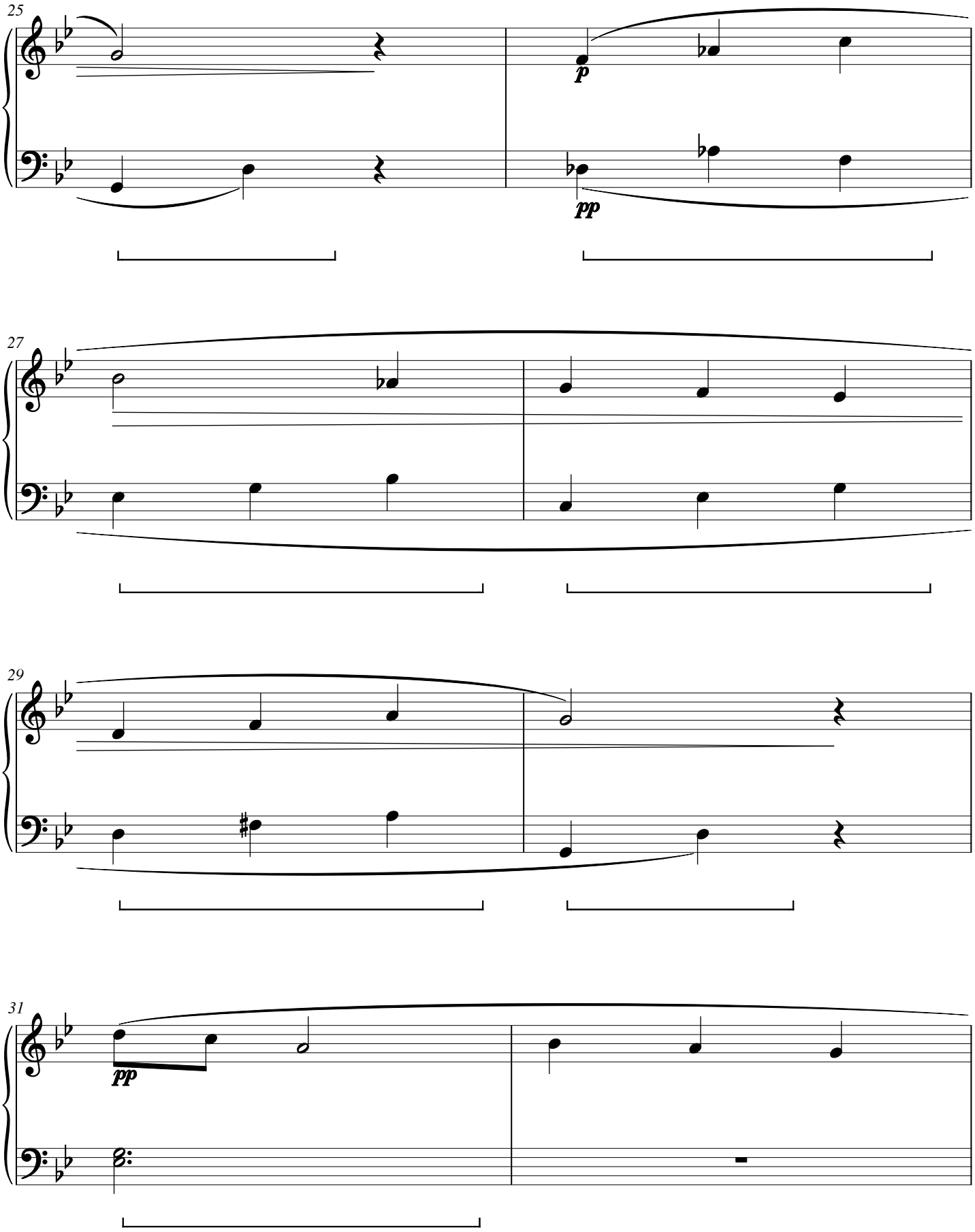

Bracken Cutaway

CWS Op. 378

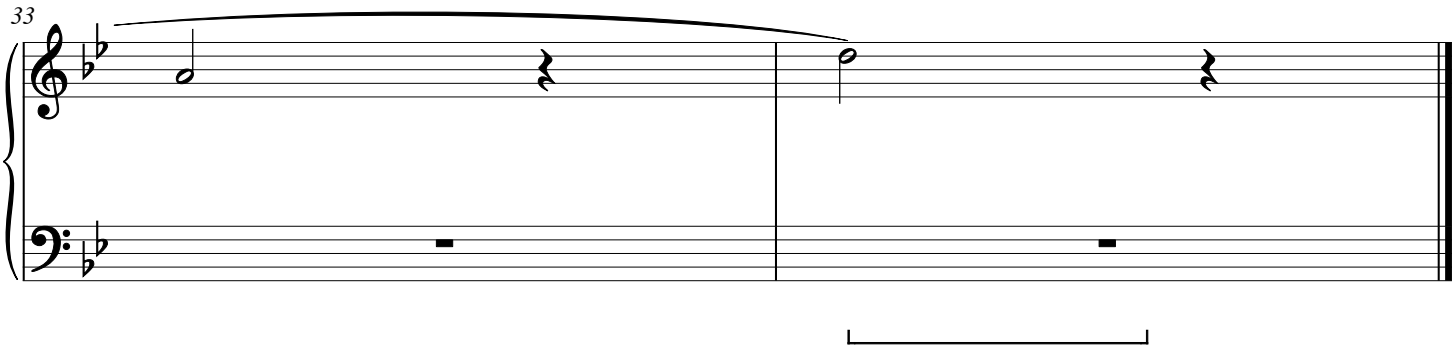

Dogrose Margins

CWS Op. 379

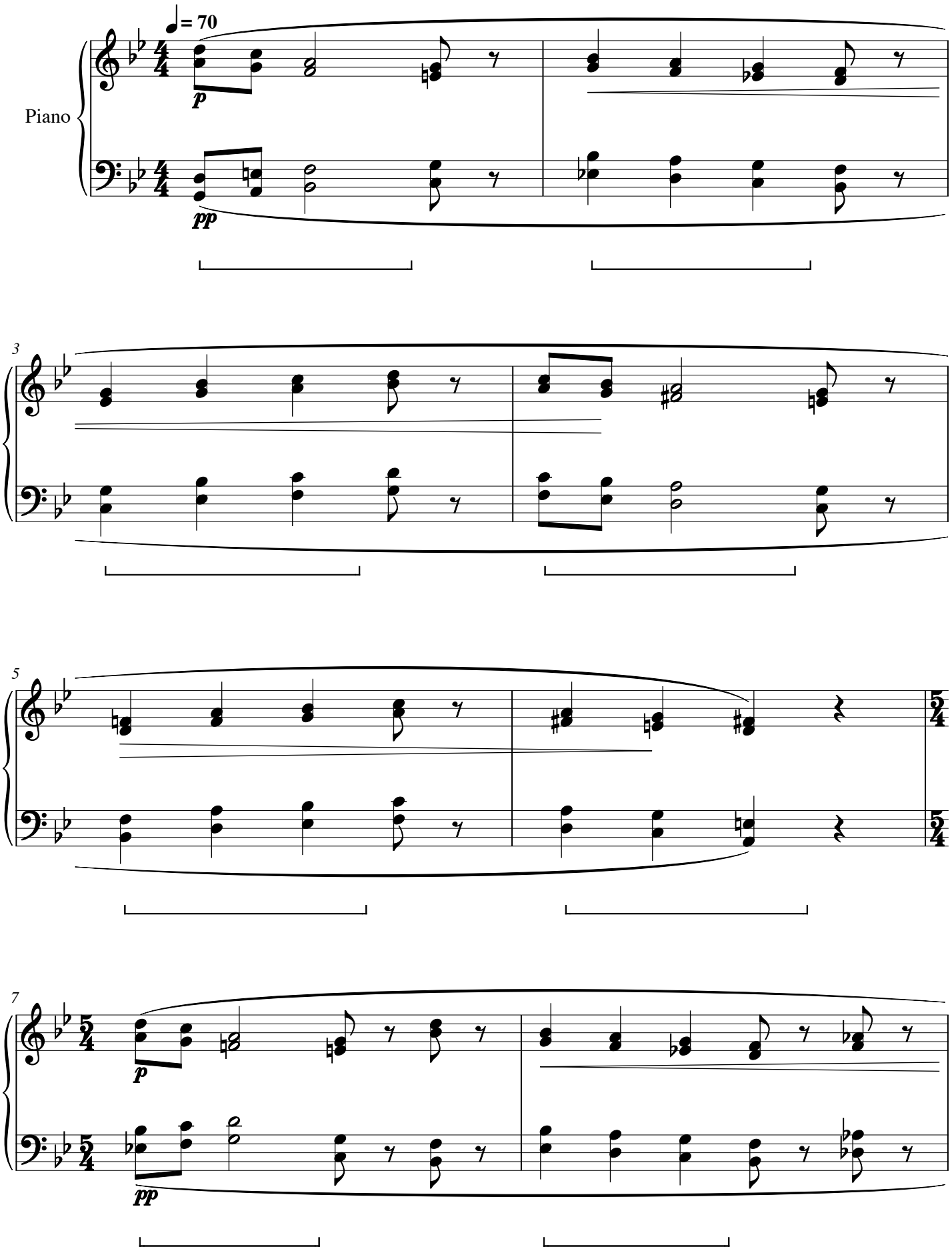

Dogrose Margins

CWS Op. 379

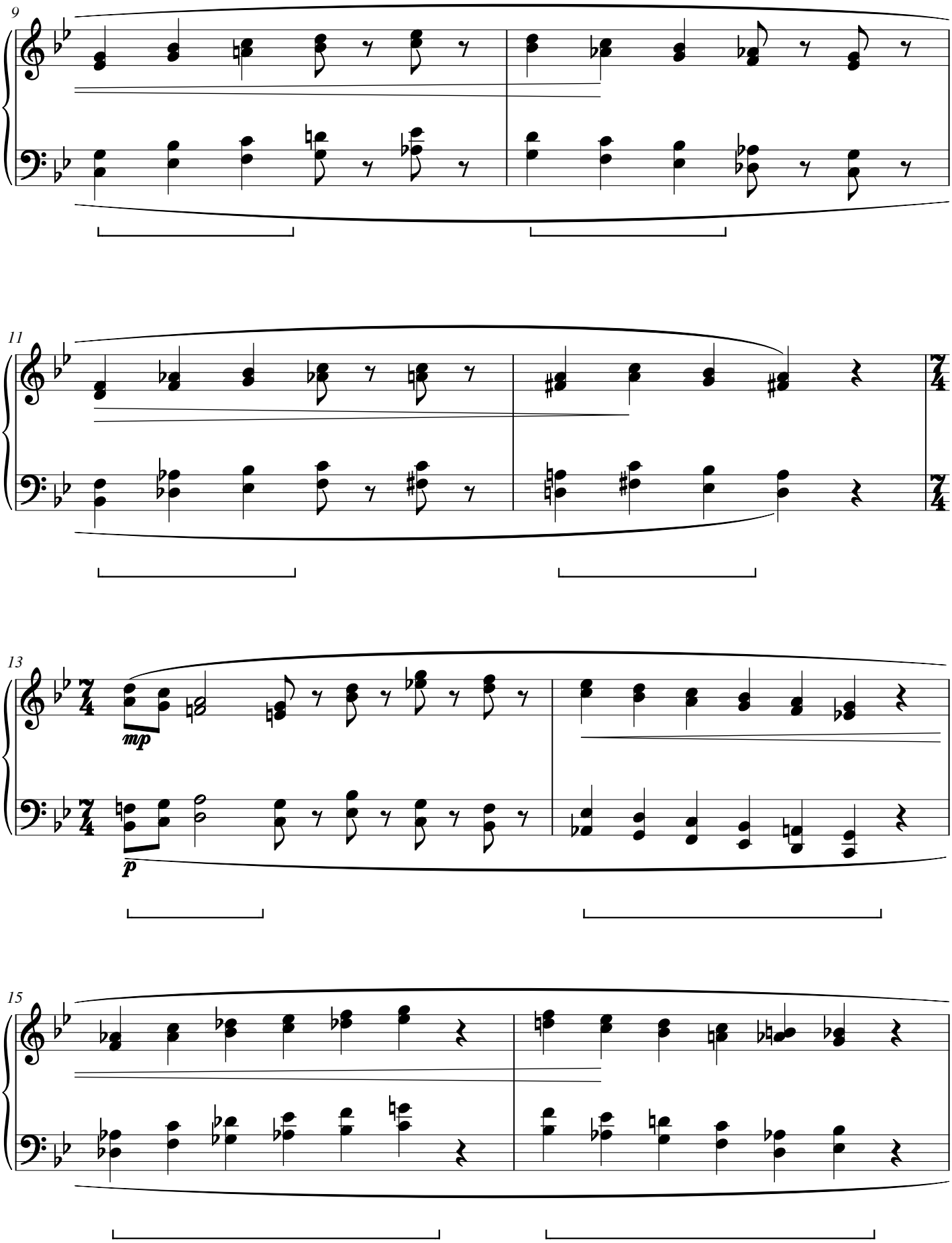

Dogrose Margins

CWS Op. 379

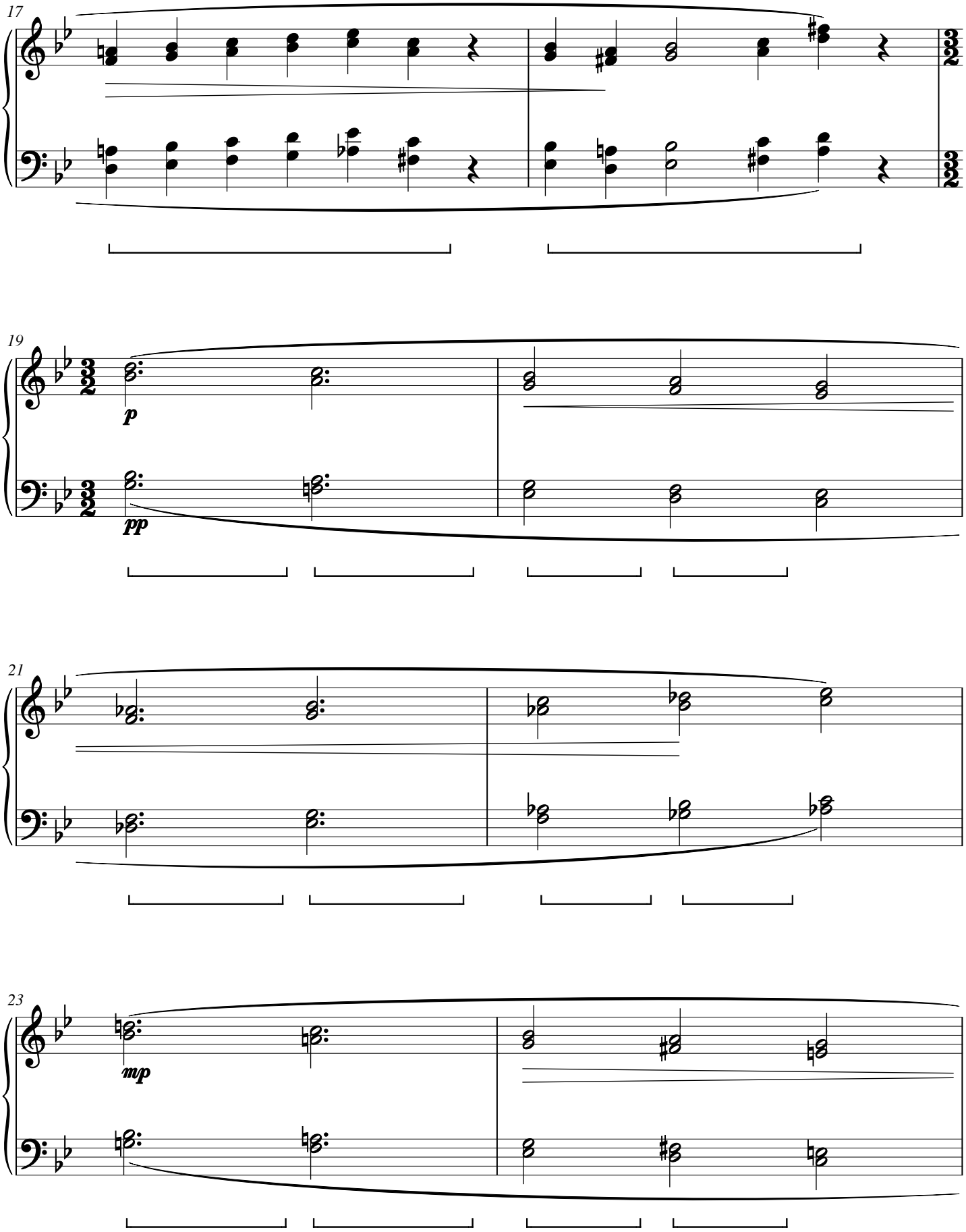

Dogrose Margins

CWS Op. 379

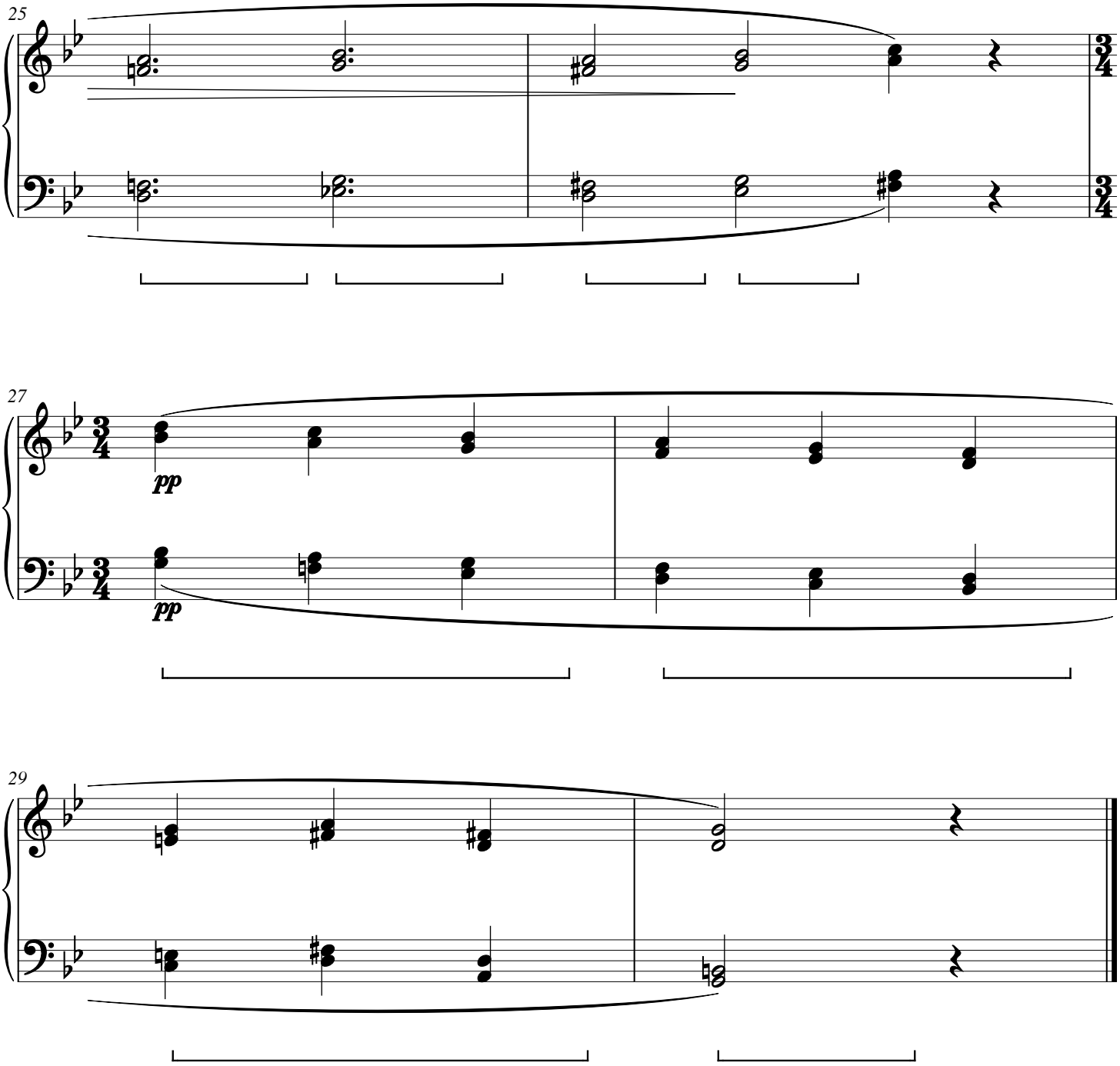

Thistle Junction

CWS Op. 380

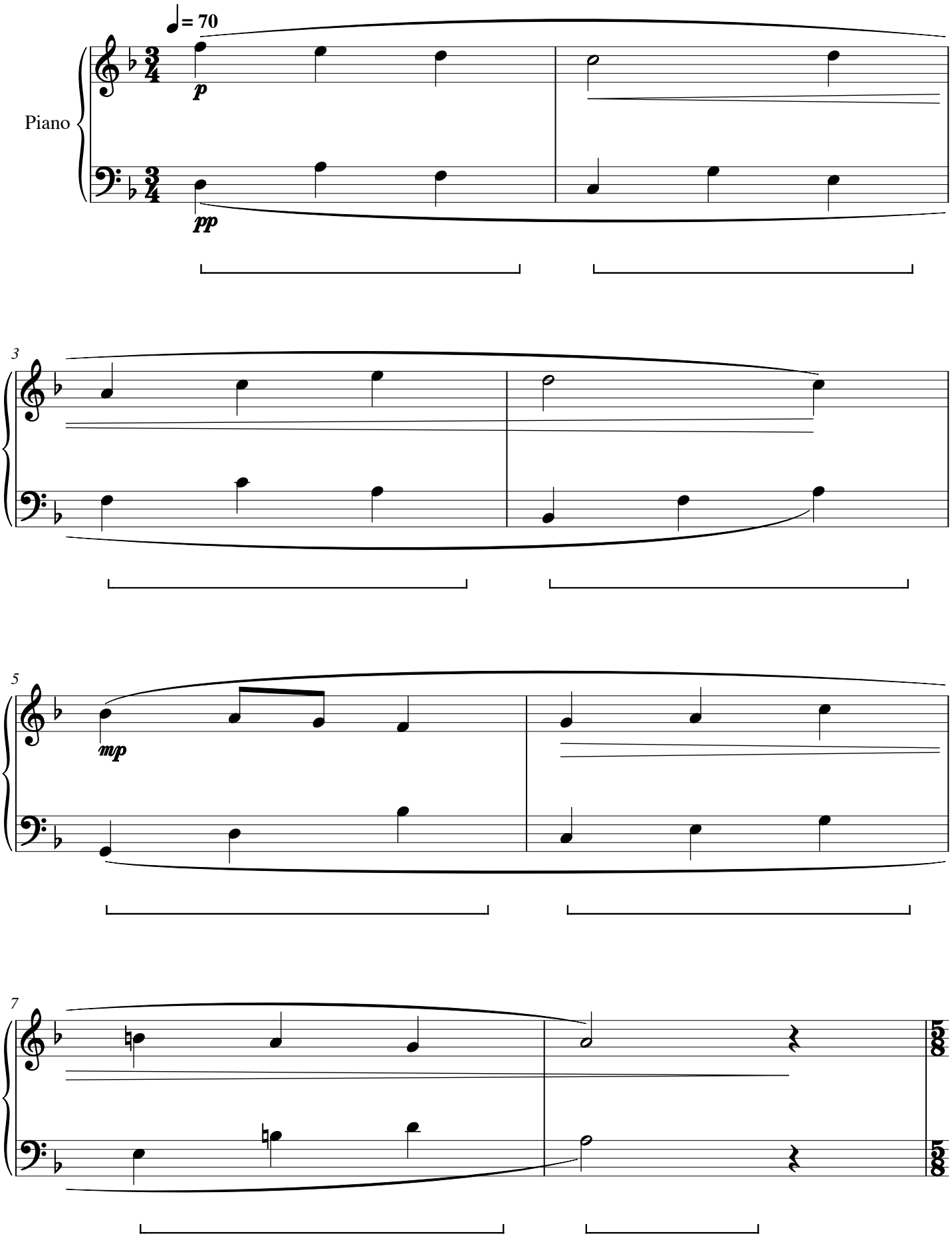

Thistle Junction

CWS Op. 380

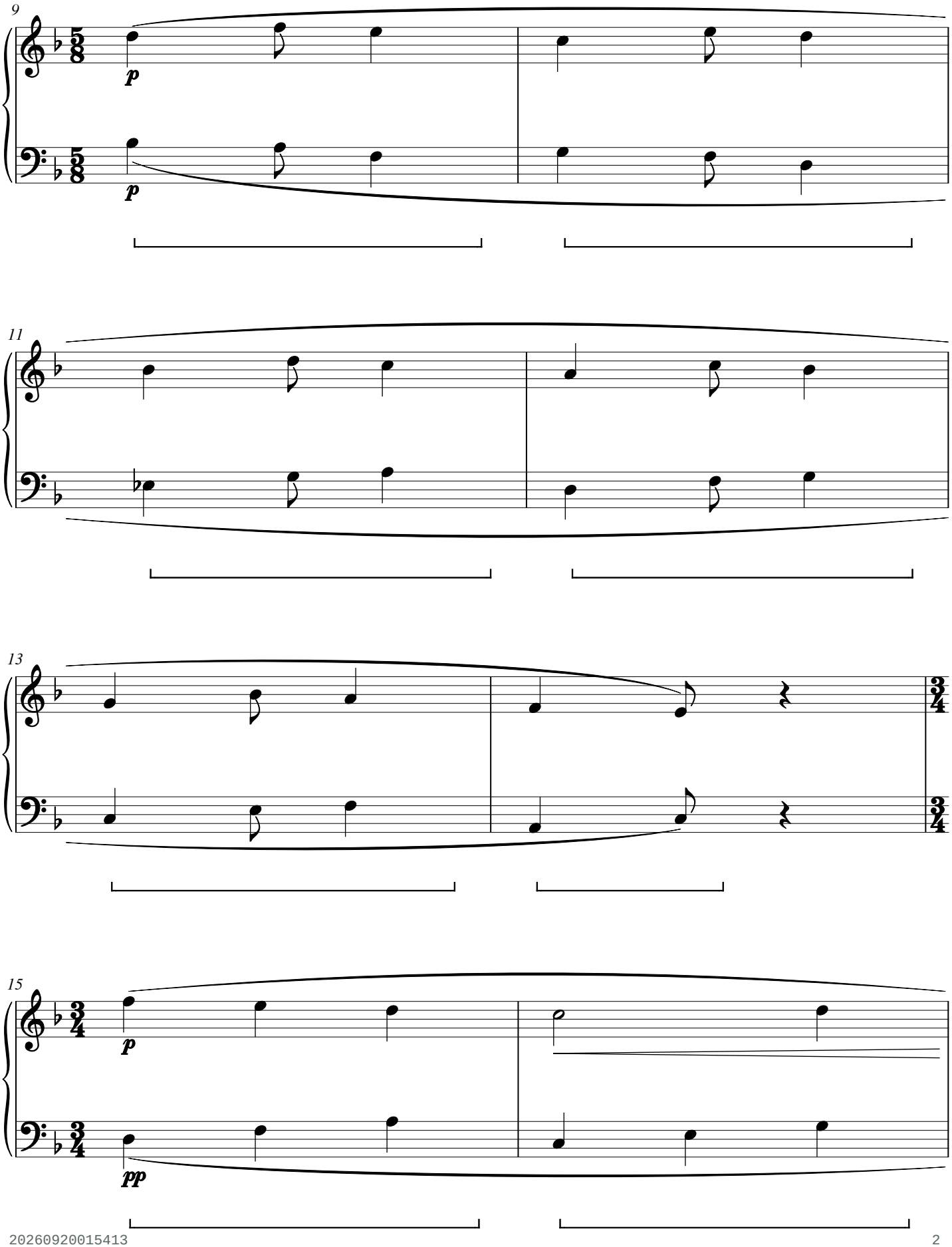

Thistle Junction

CWS Op. 380

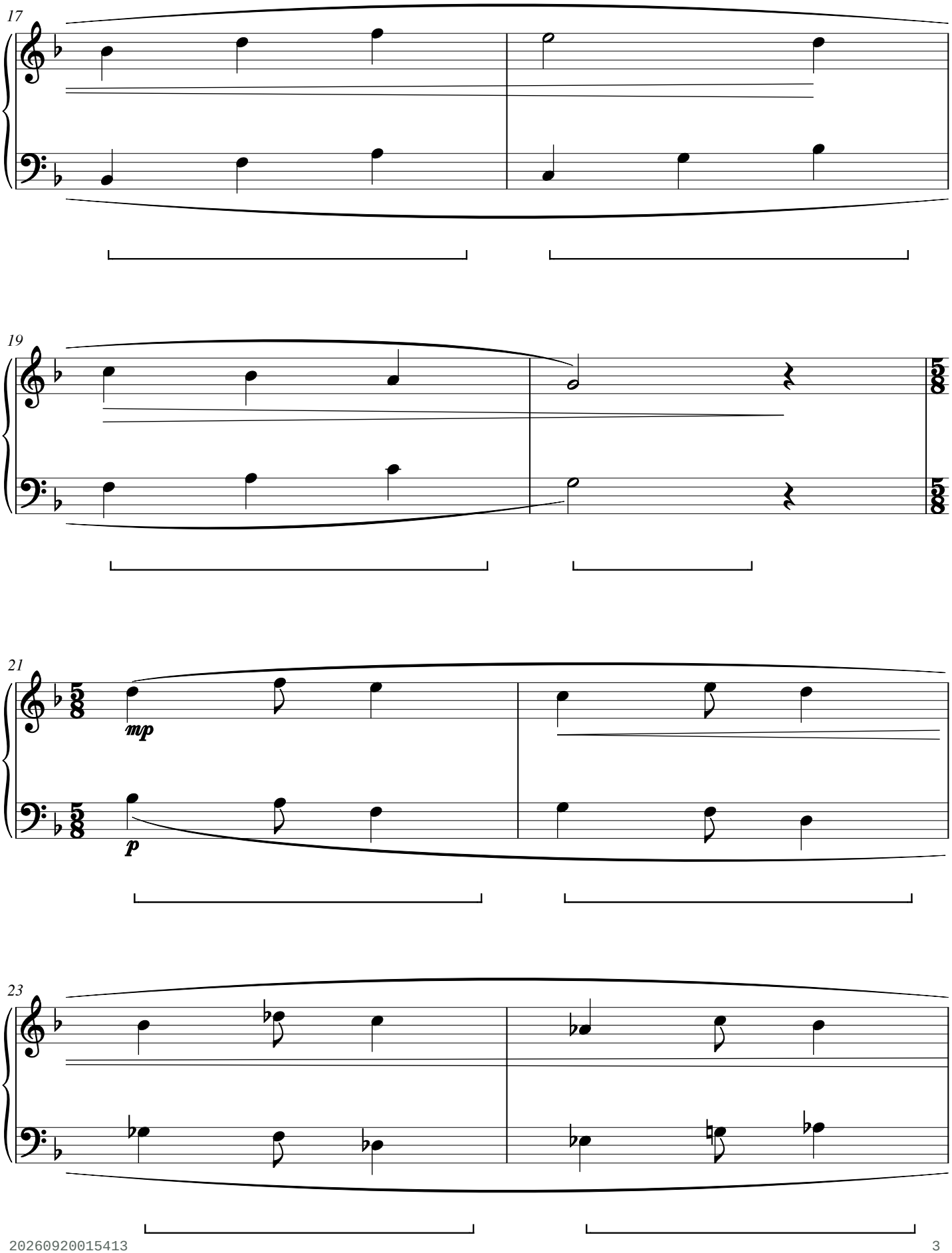

Thistle Junction

CWS Op. 380

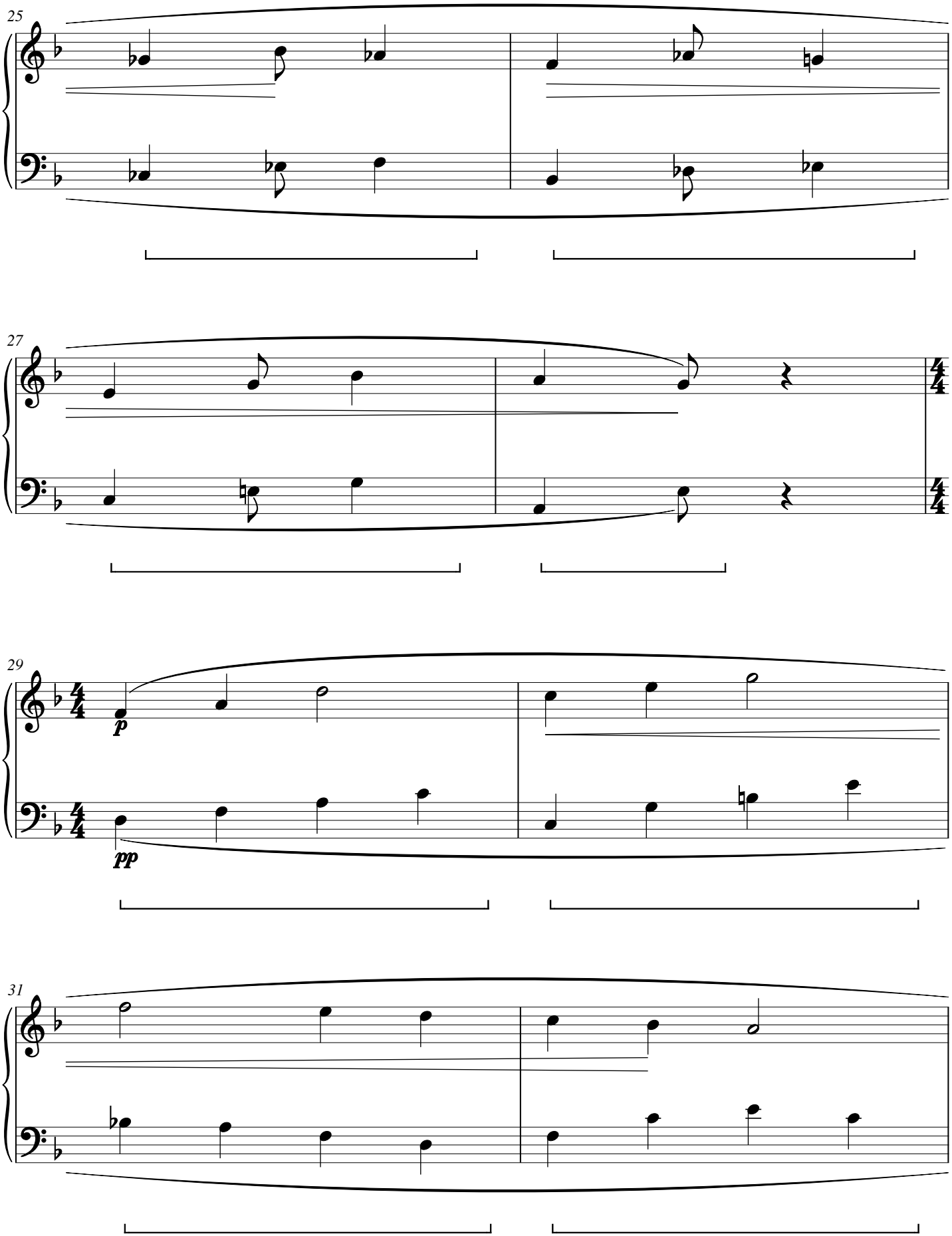

Thistle Junction

CWS Op. 380

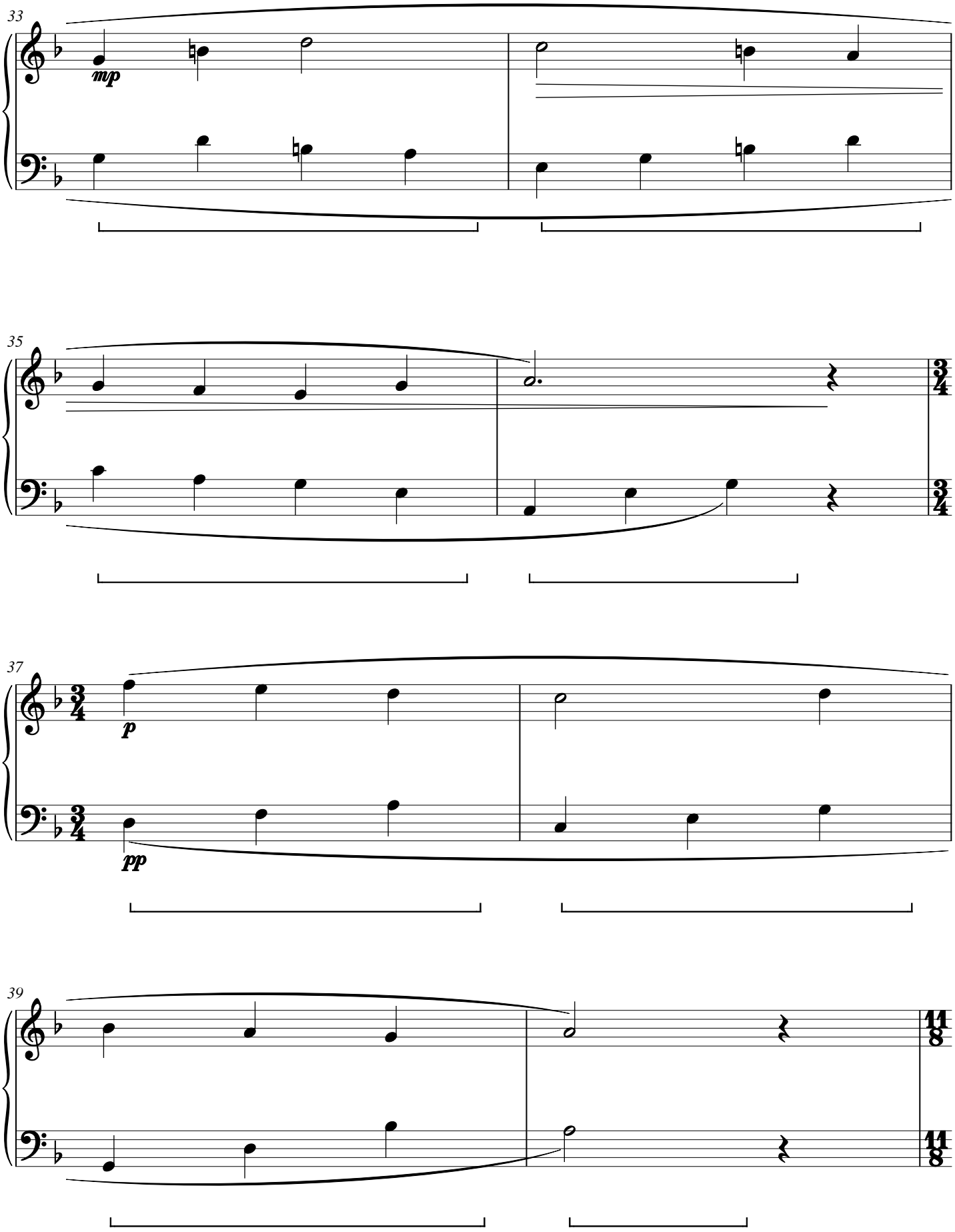

Thistle Junction

CWS Op. 380

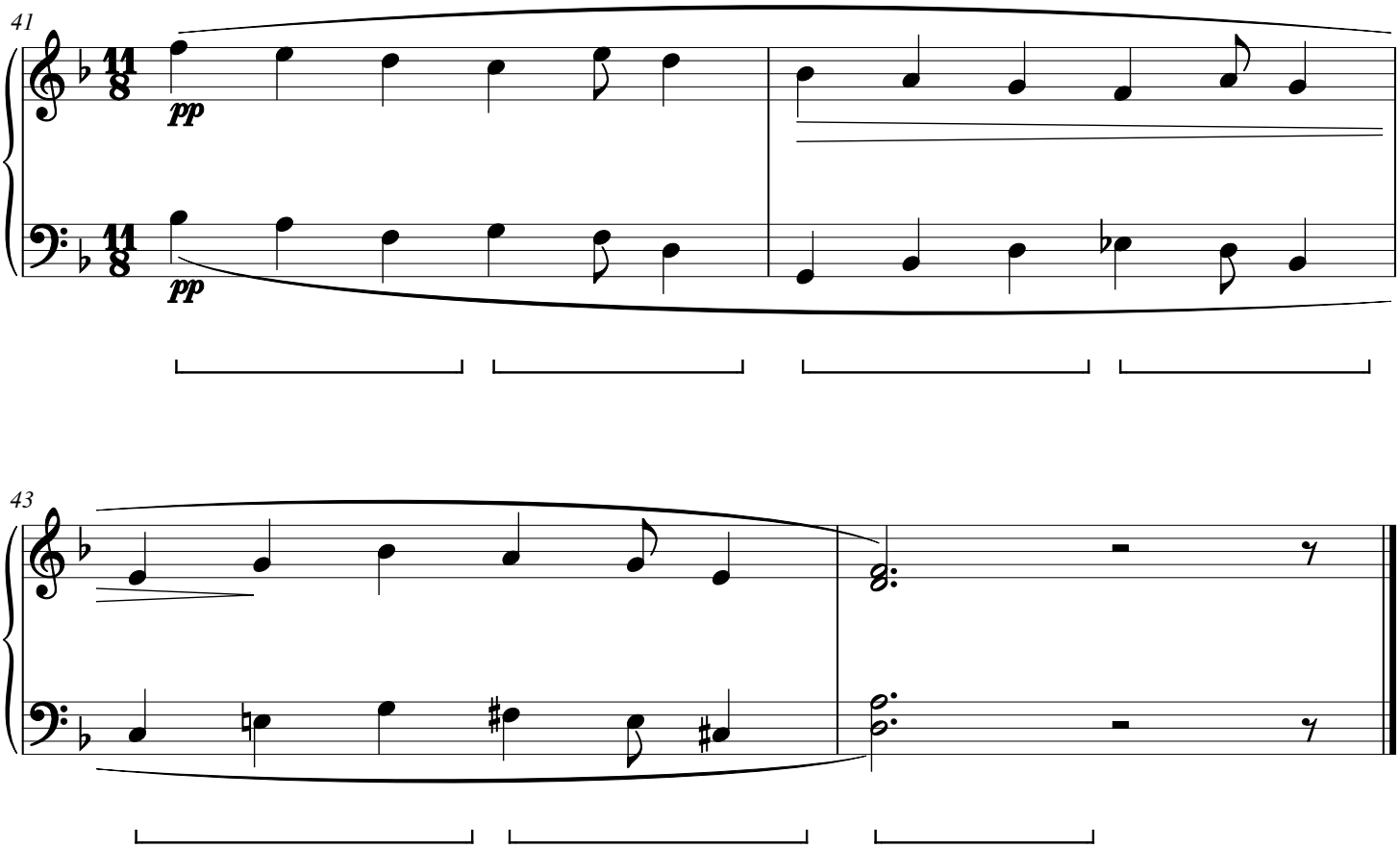

Ash Stillroom

CWS Op. 381

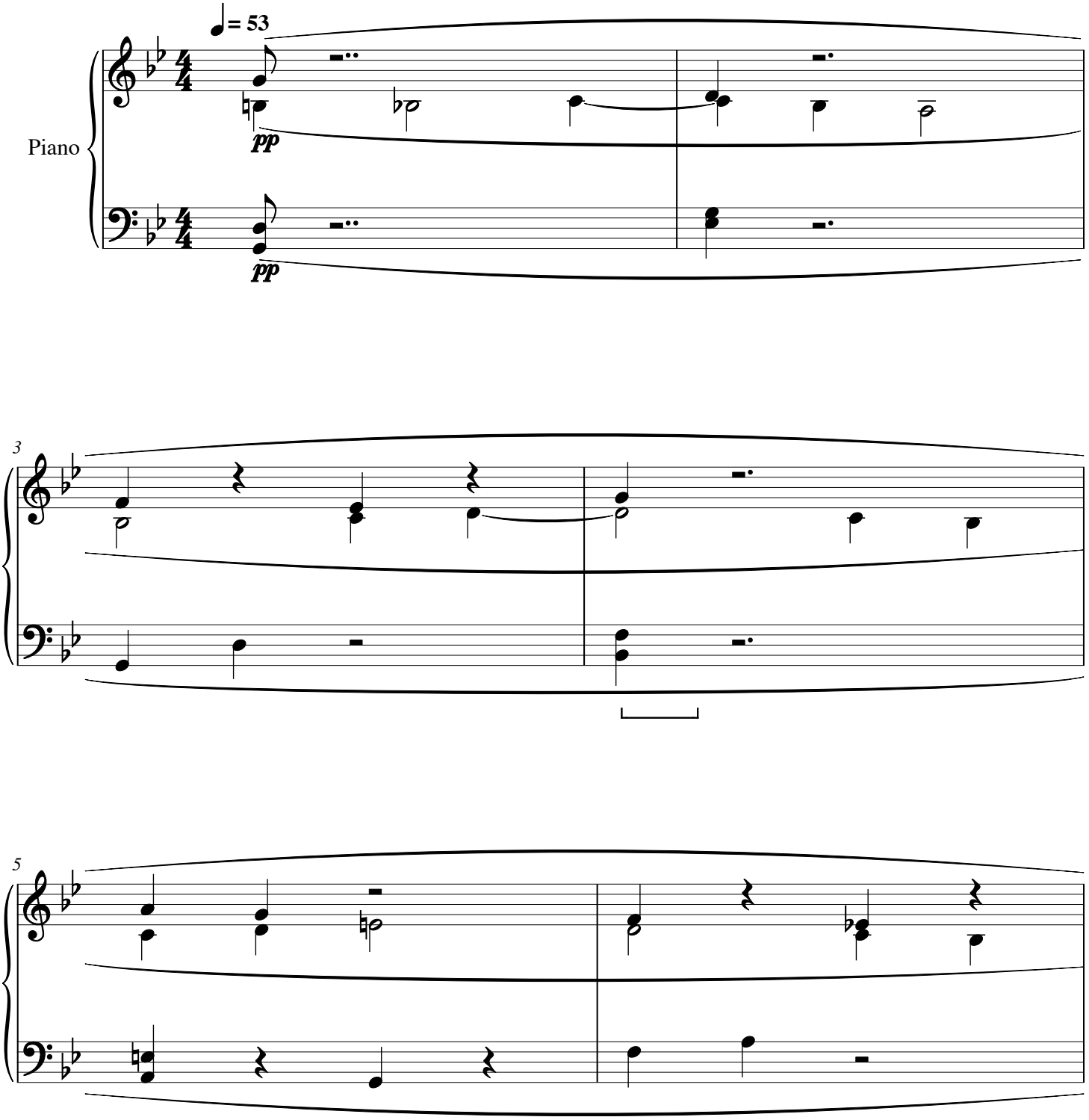

Ash Stillroom

CWS Op. 381

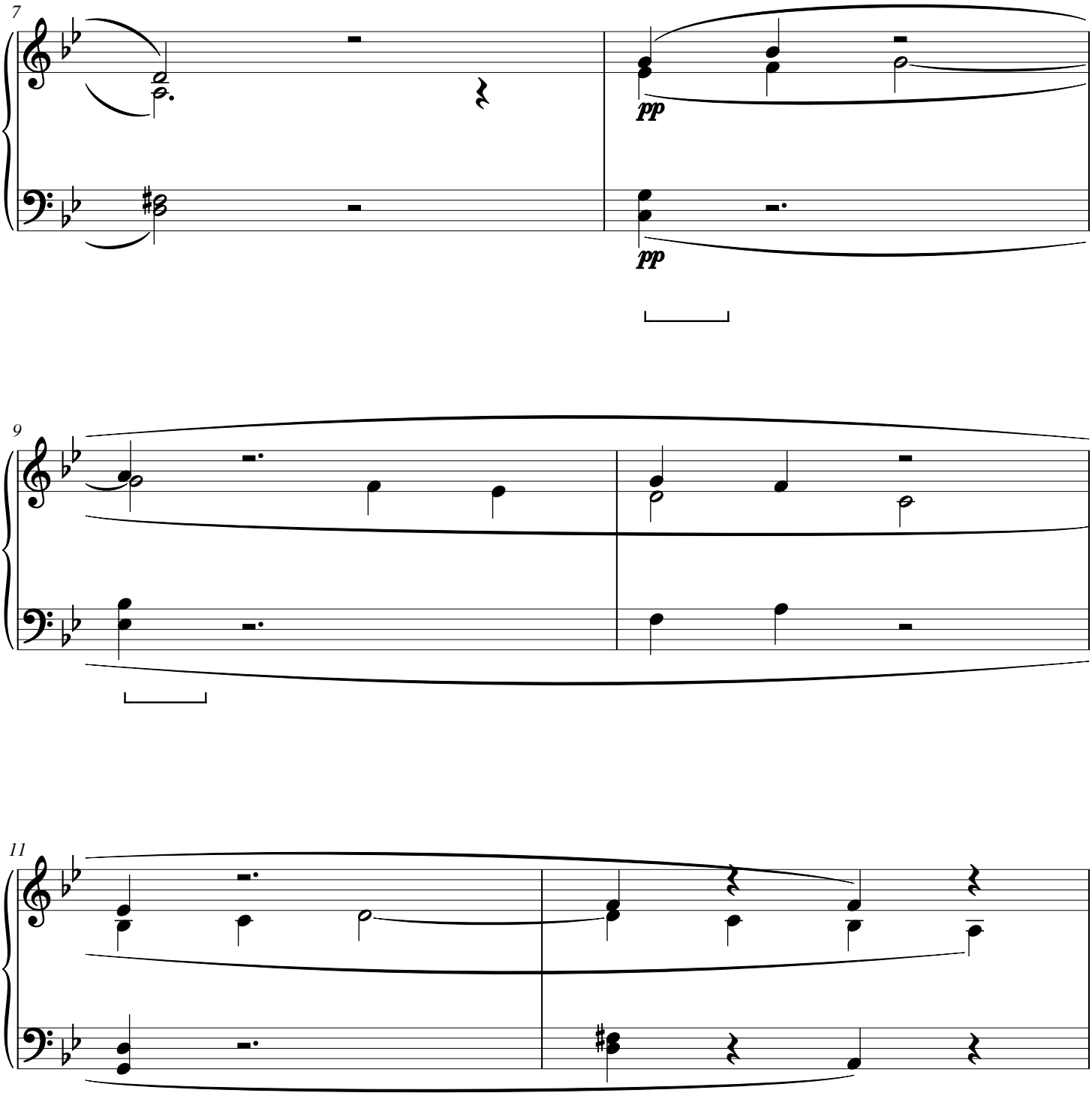

Ash Stillroom

CWS Op. 381

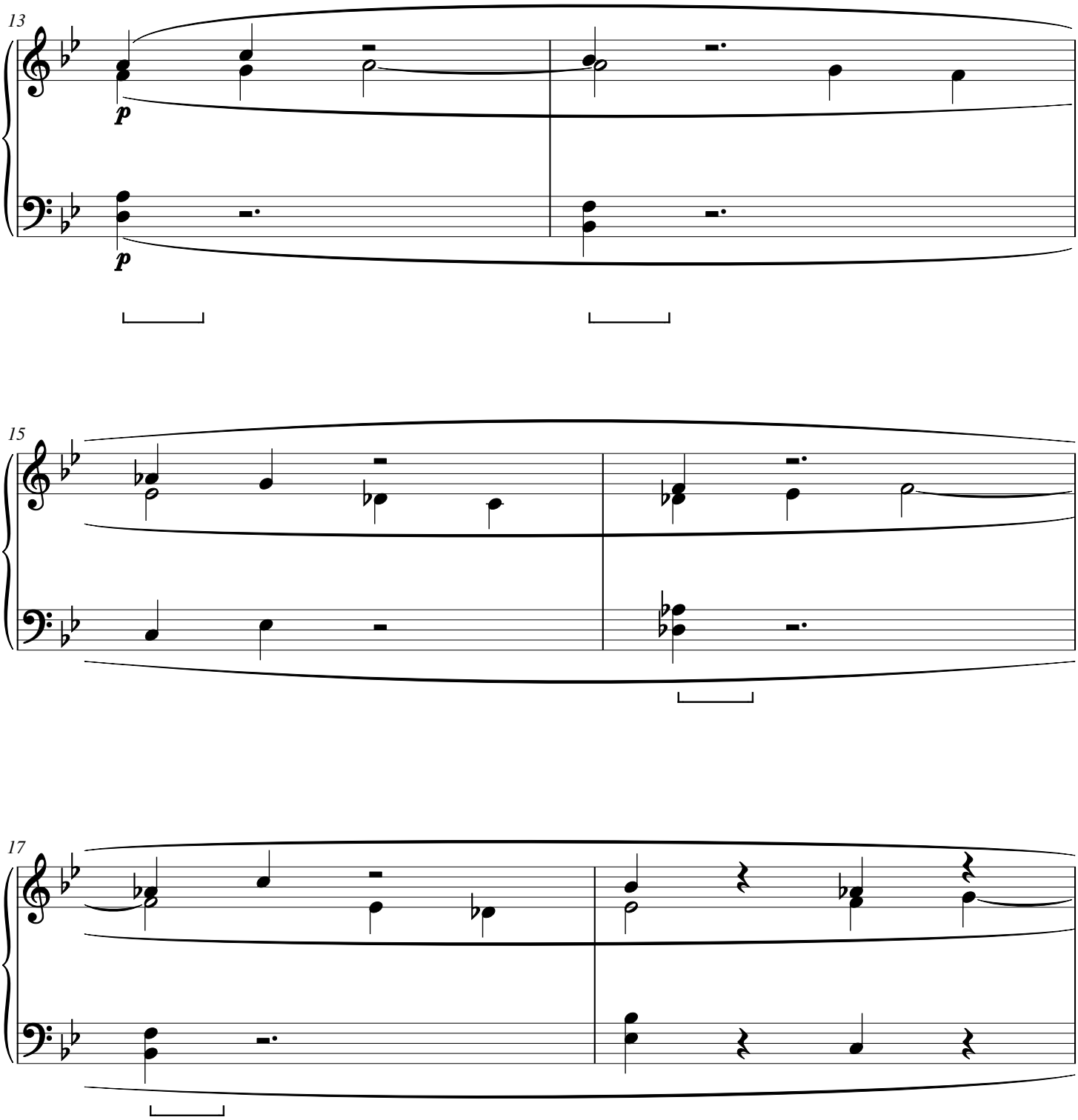

Ash Stillroom

CWS Op. 381

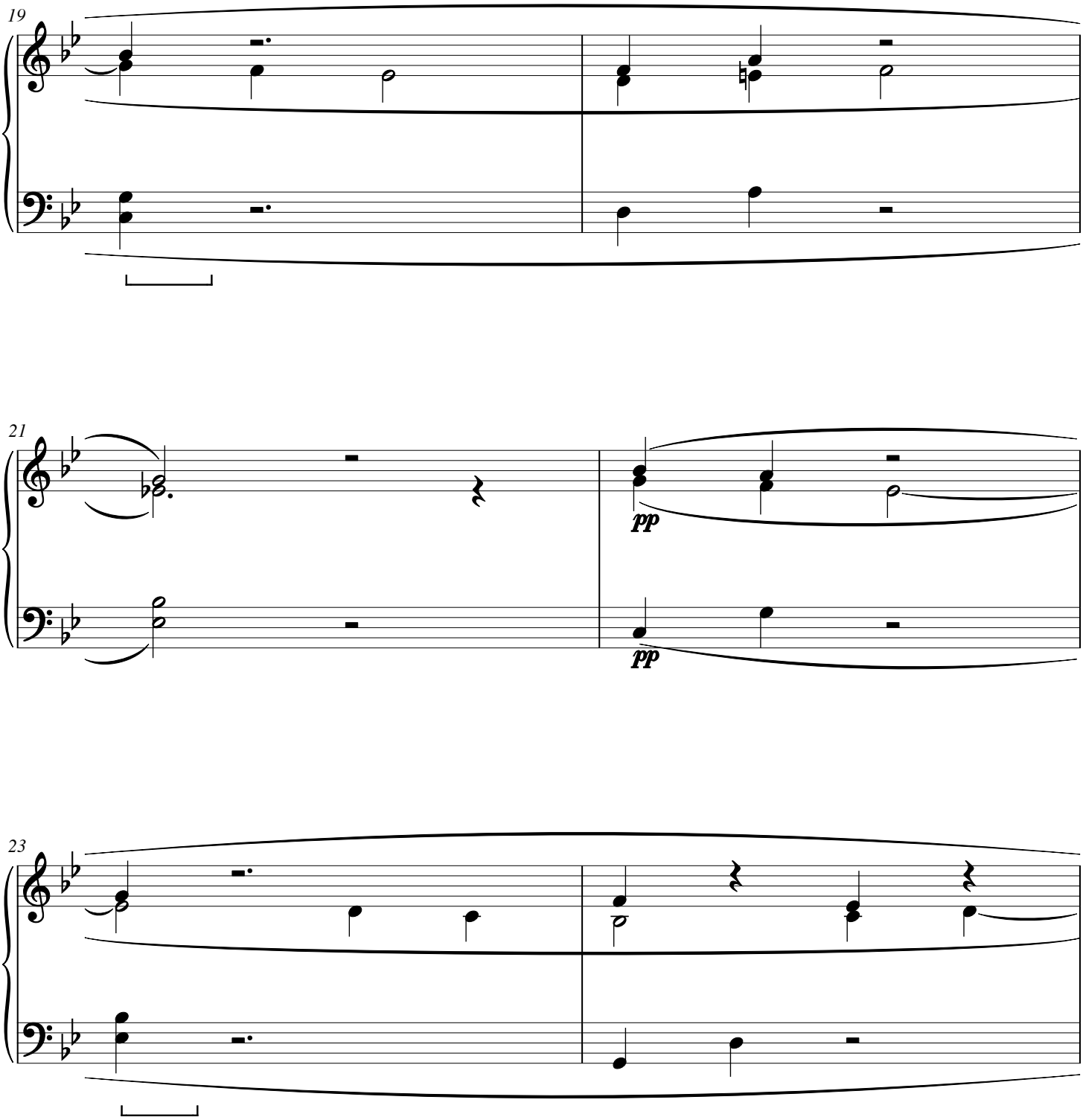

Ash Stillroom

CWS Op. 381

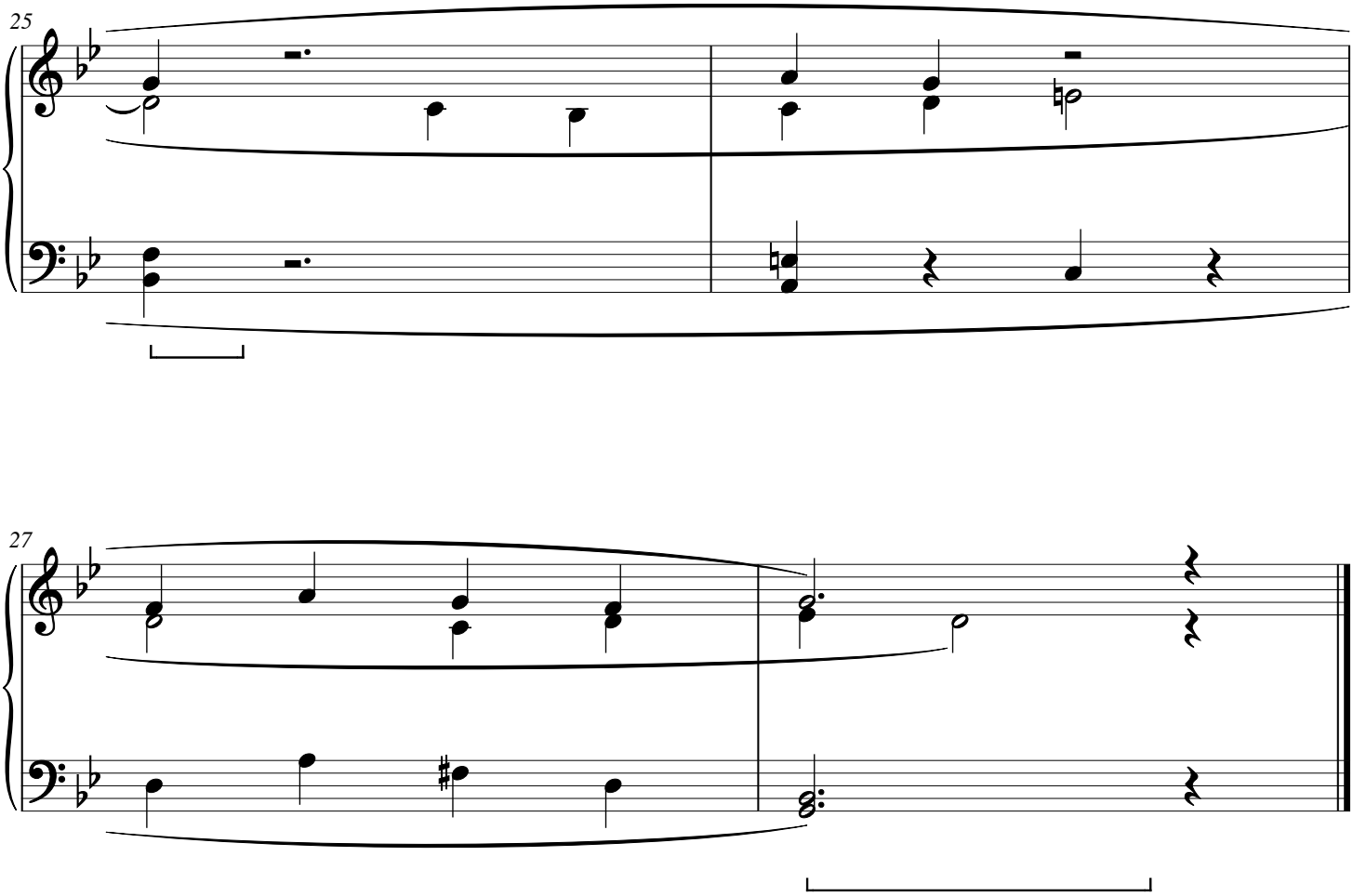

Laurel Airwell

CWS Op. 382

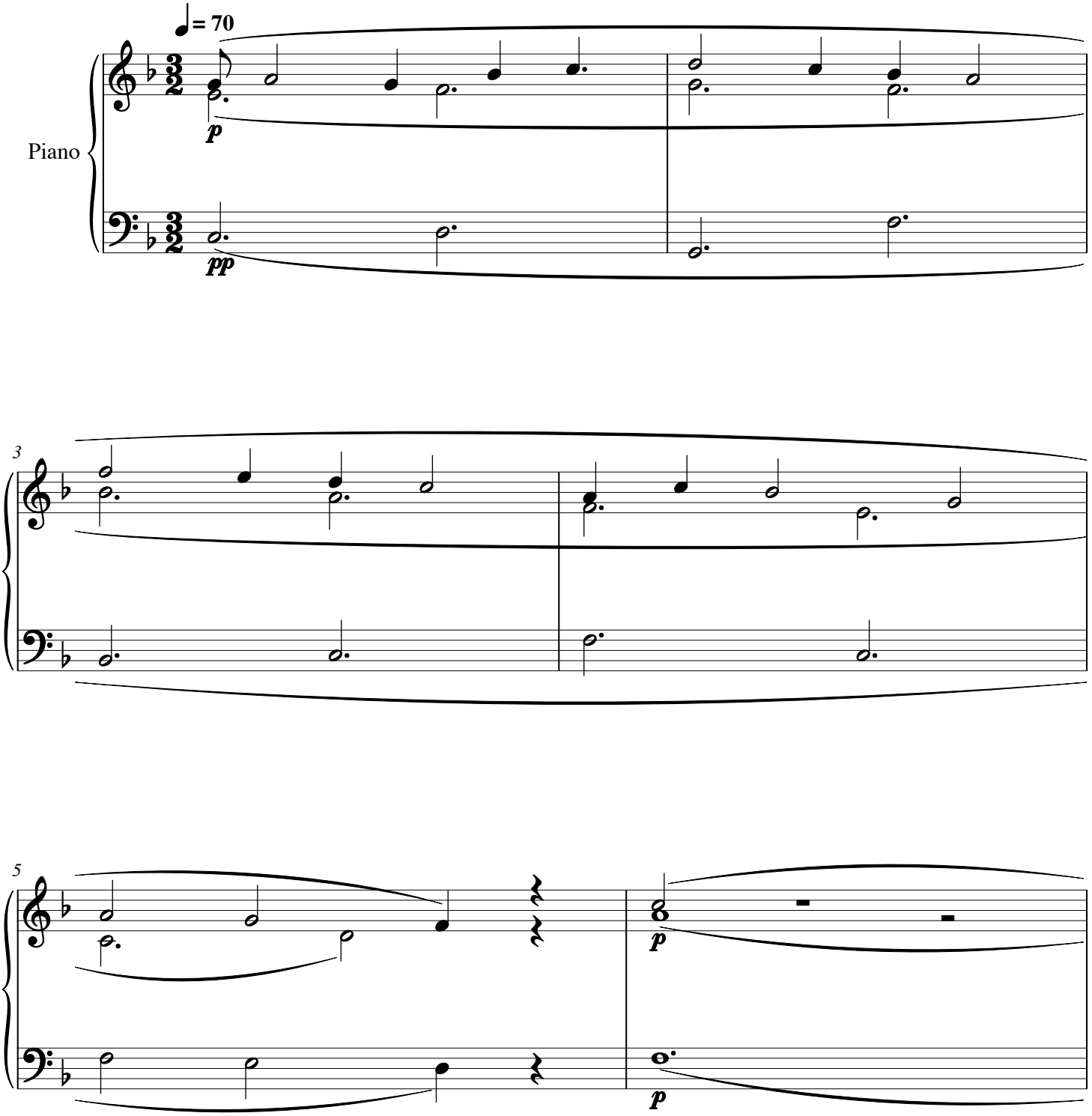

Laurel Airwell

CWS Op. 382

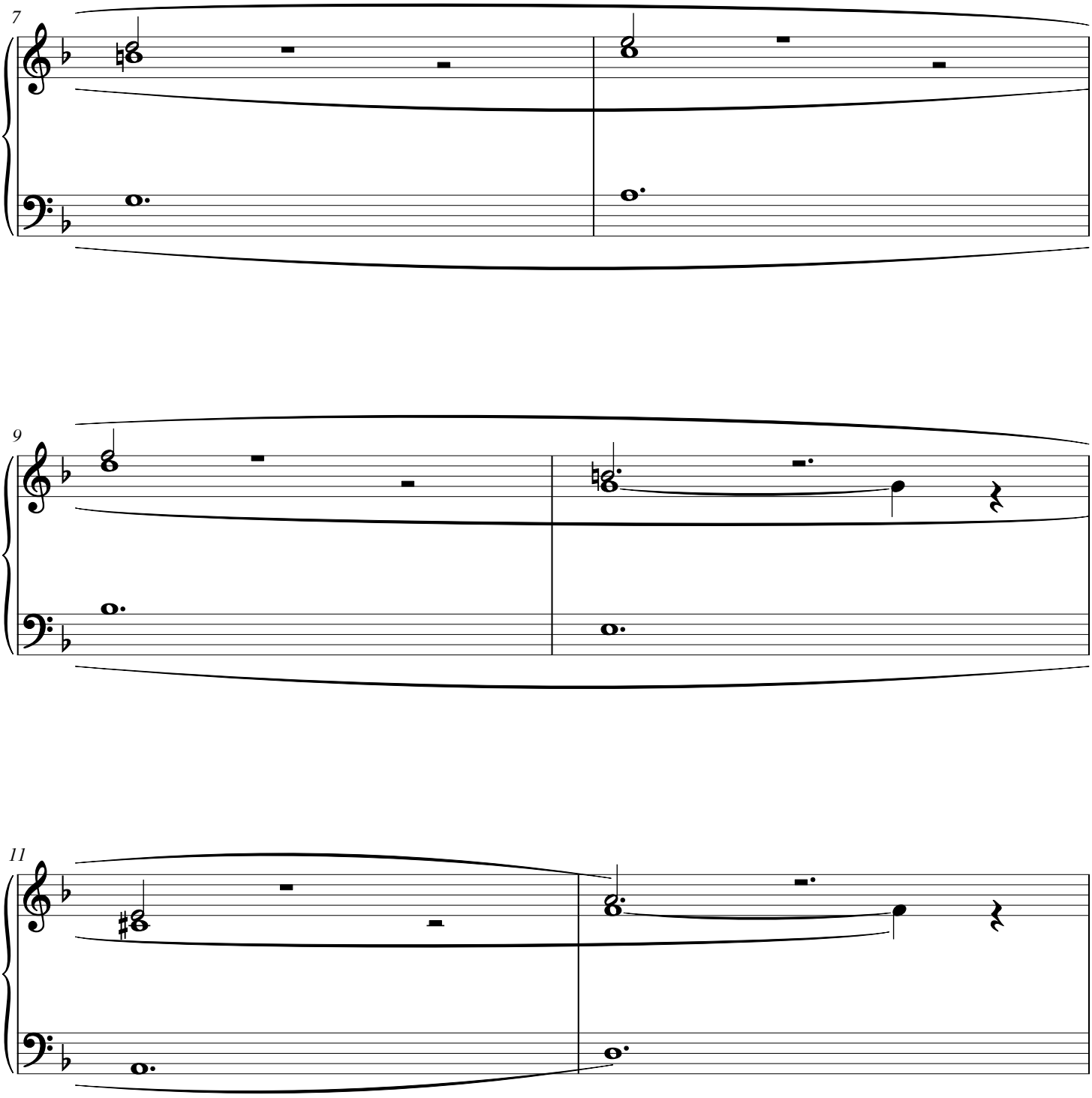

Laurel Airwell

CWS Op. 382

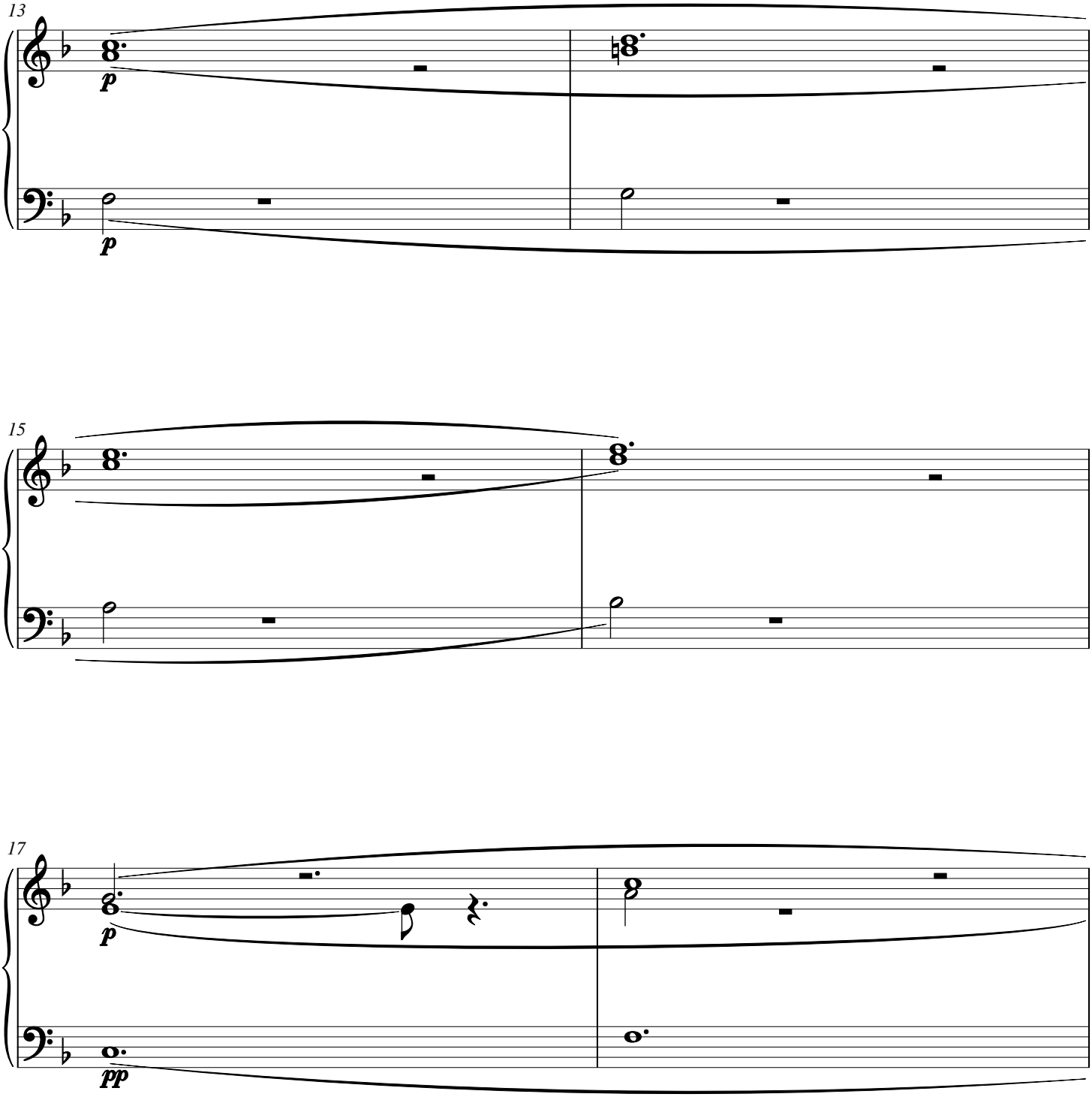

Laurel Airwell

CWS Op. 382

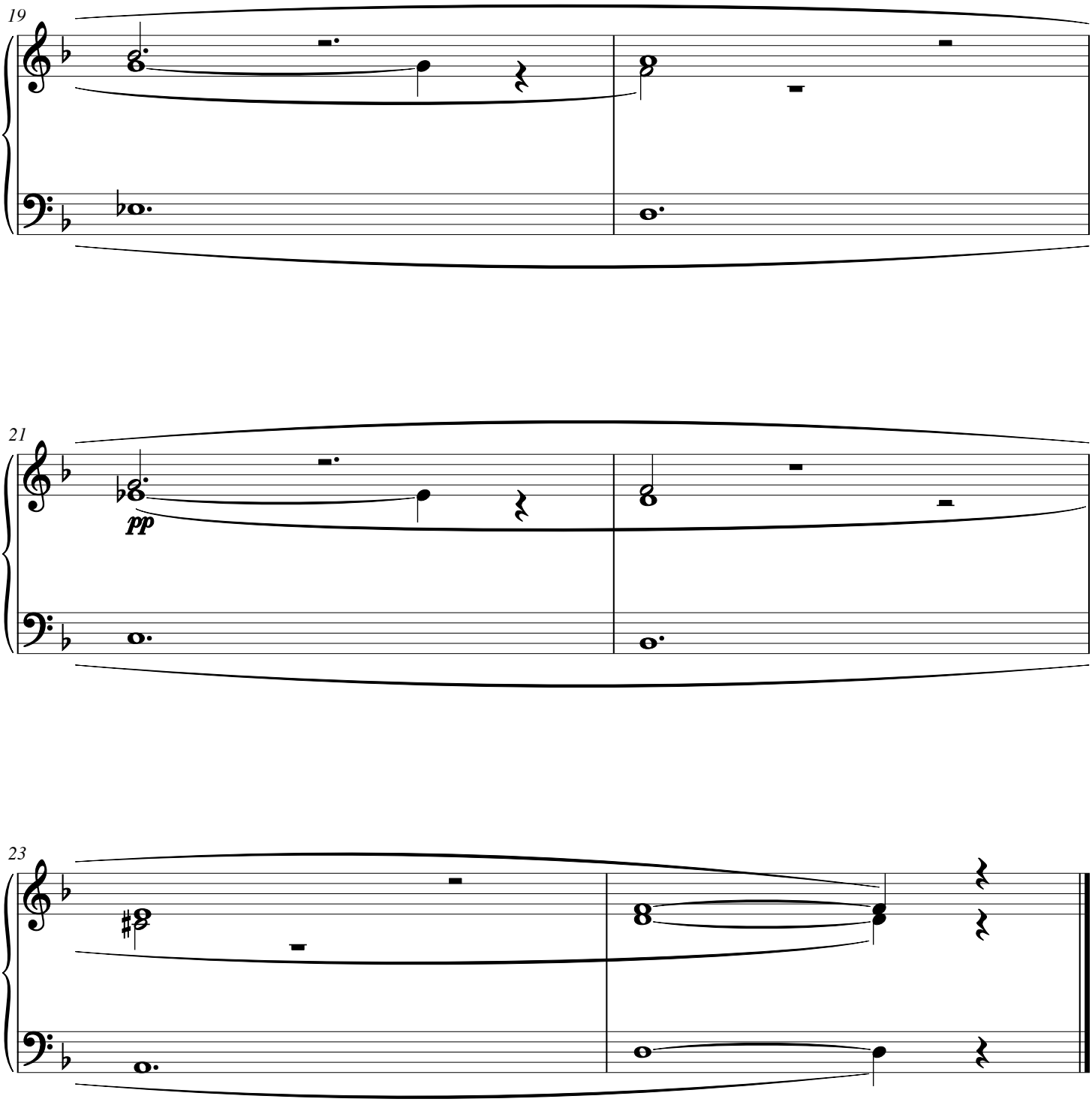

Tamarisk Aperture

CWS Op. 383

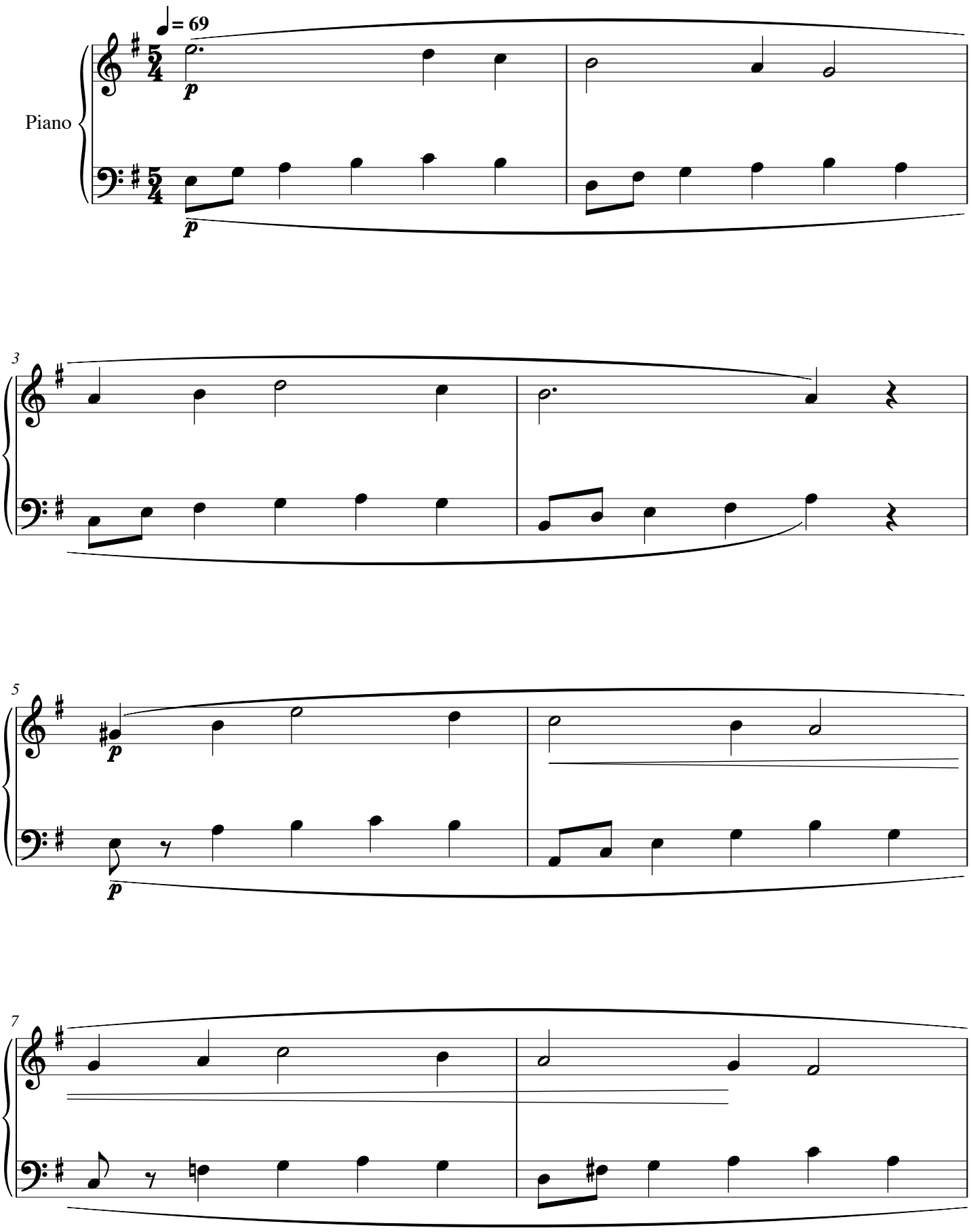

Tamarisk Aperture

CWS Op. 383

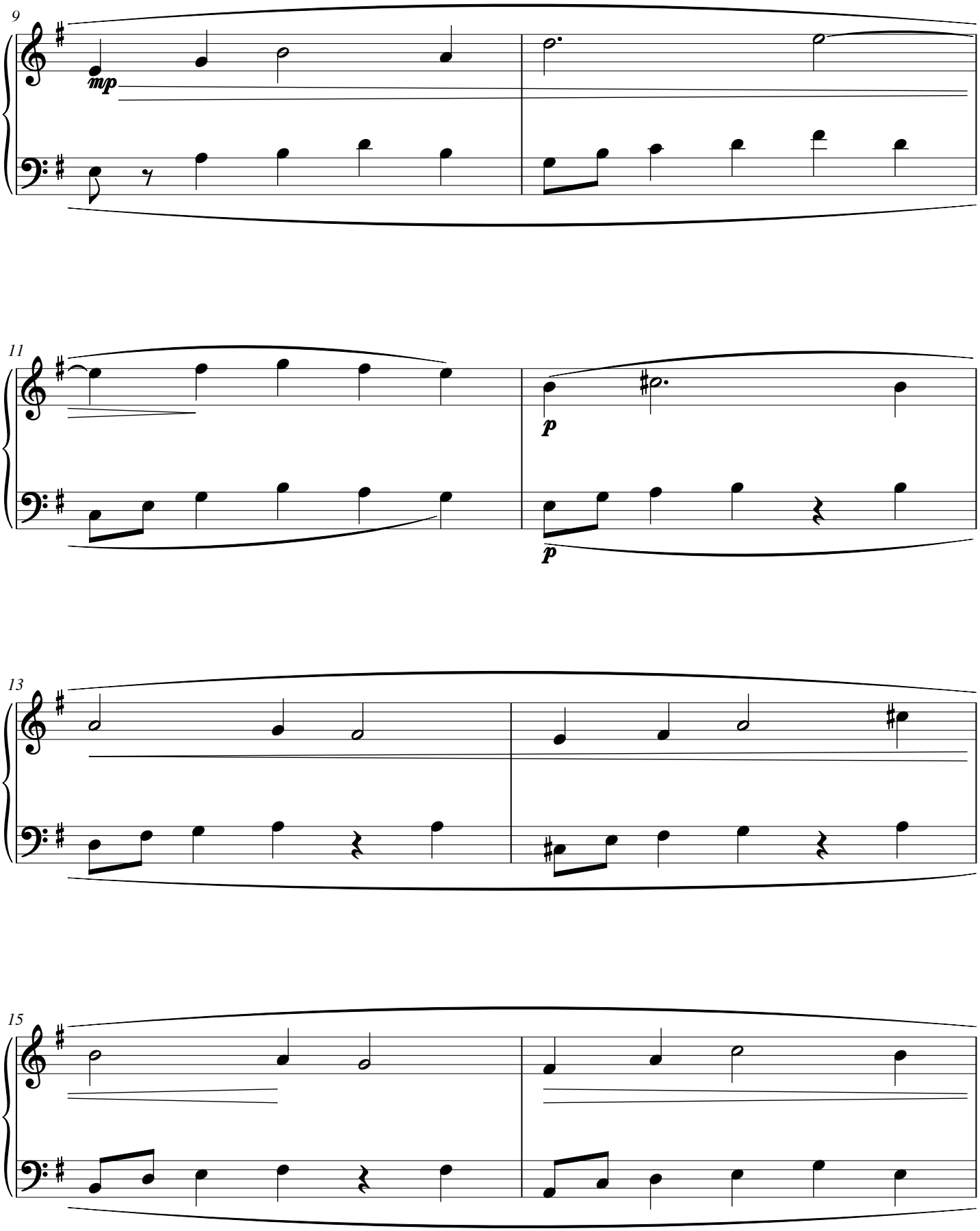

Tamarisk Aperture

CWS Op. 383

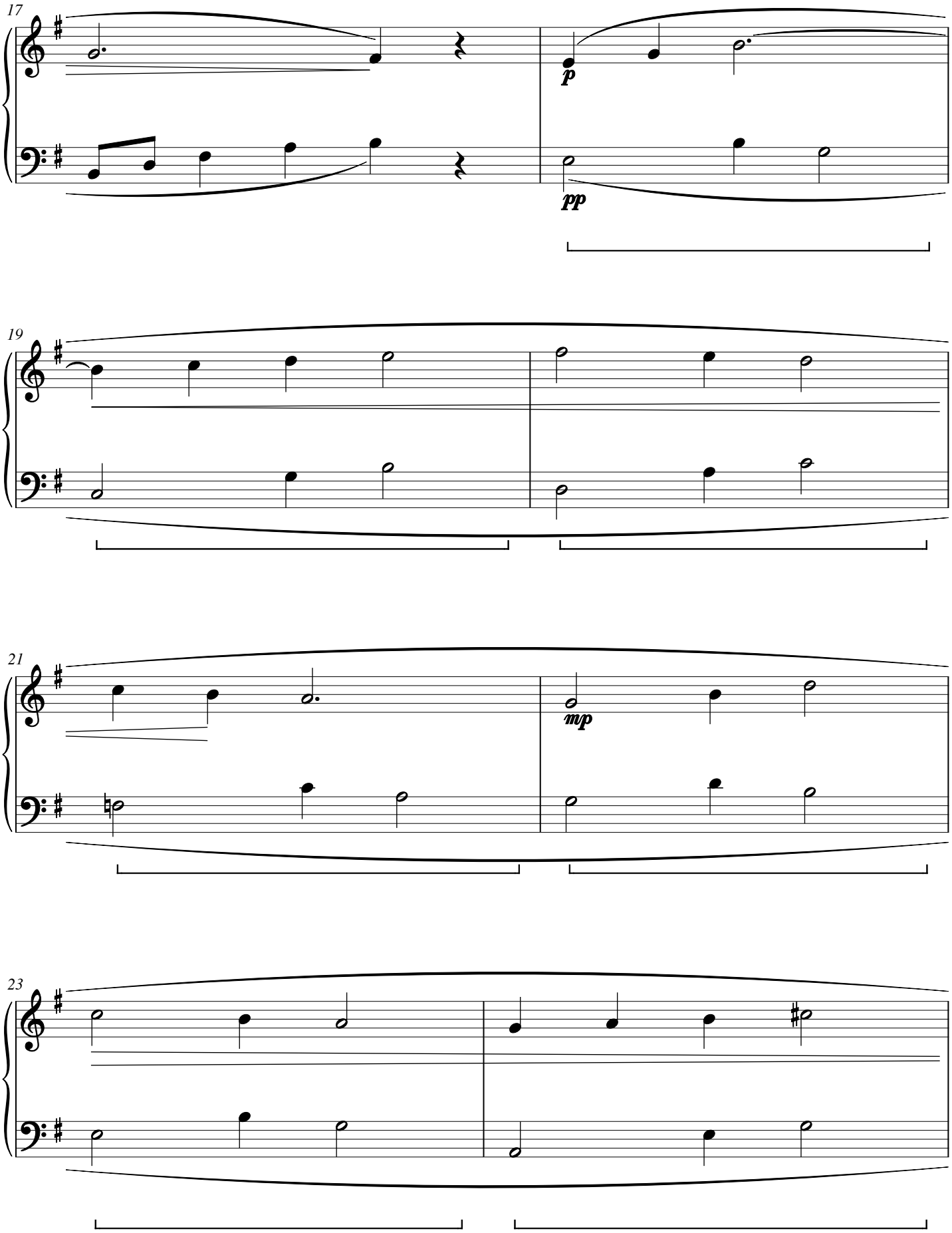

Tamarisk Aperture

CWS Op. 383

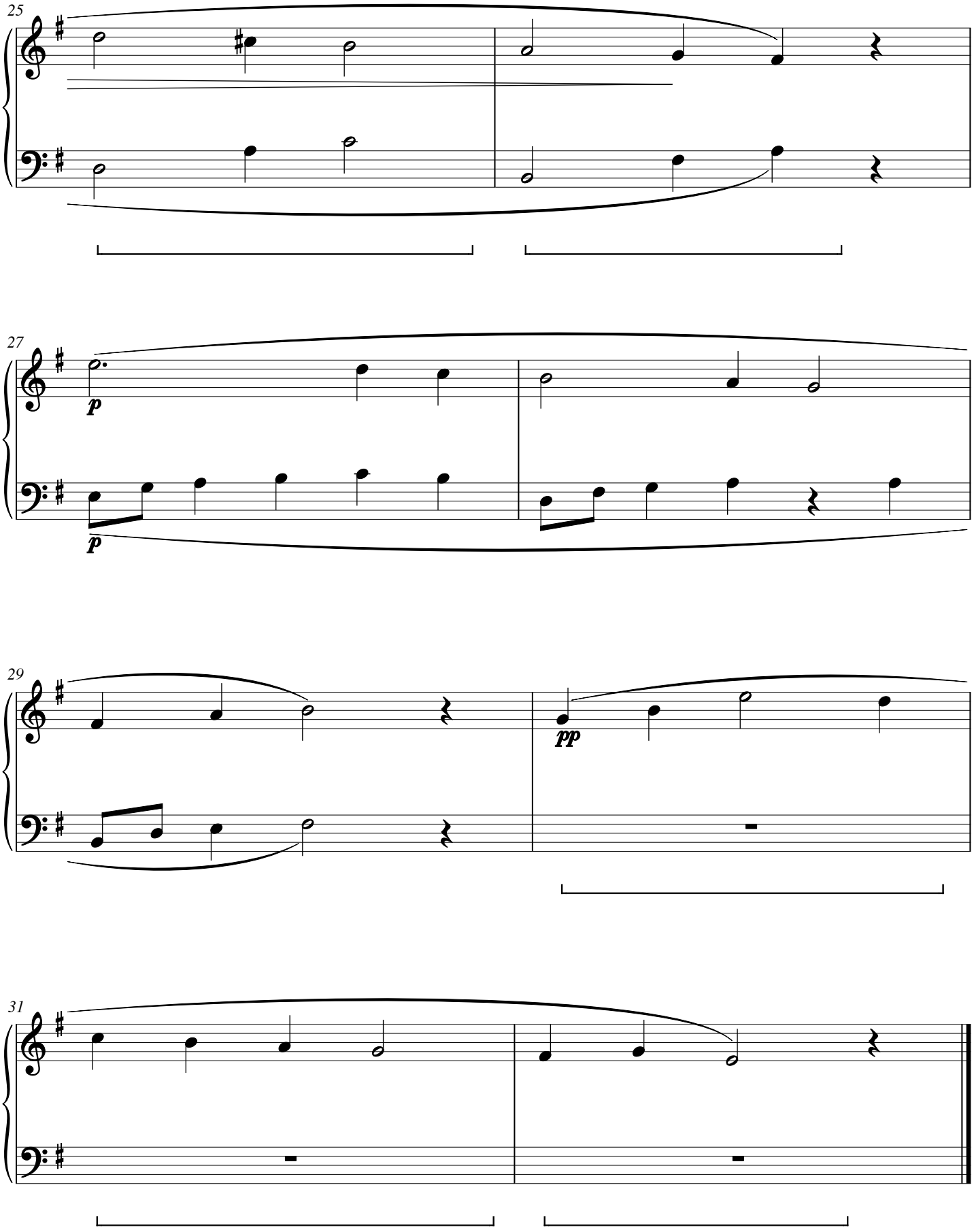

Bilberry Echo

CWS Op. 384

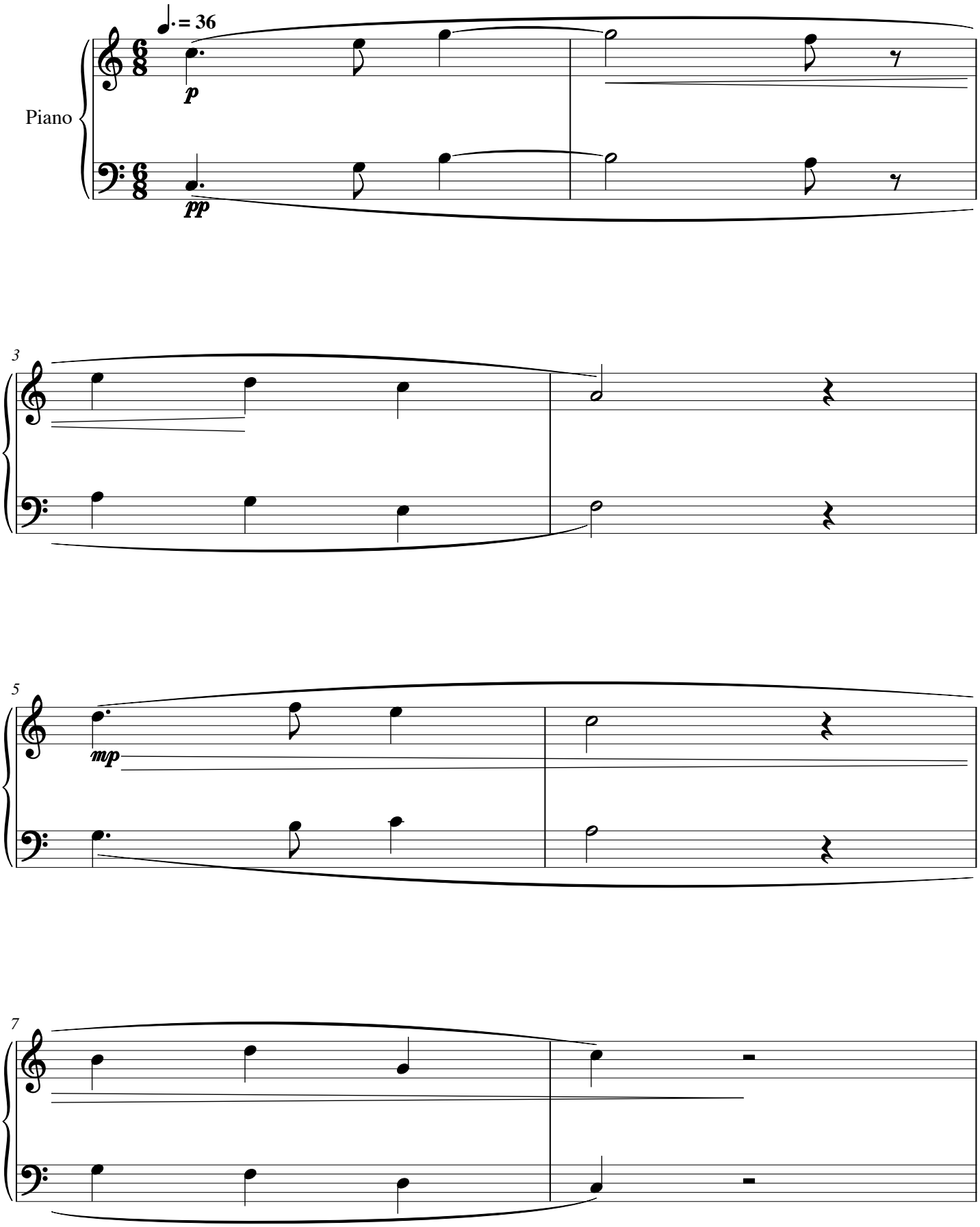

Bilberry Echo

CWS Op. 384

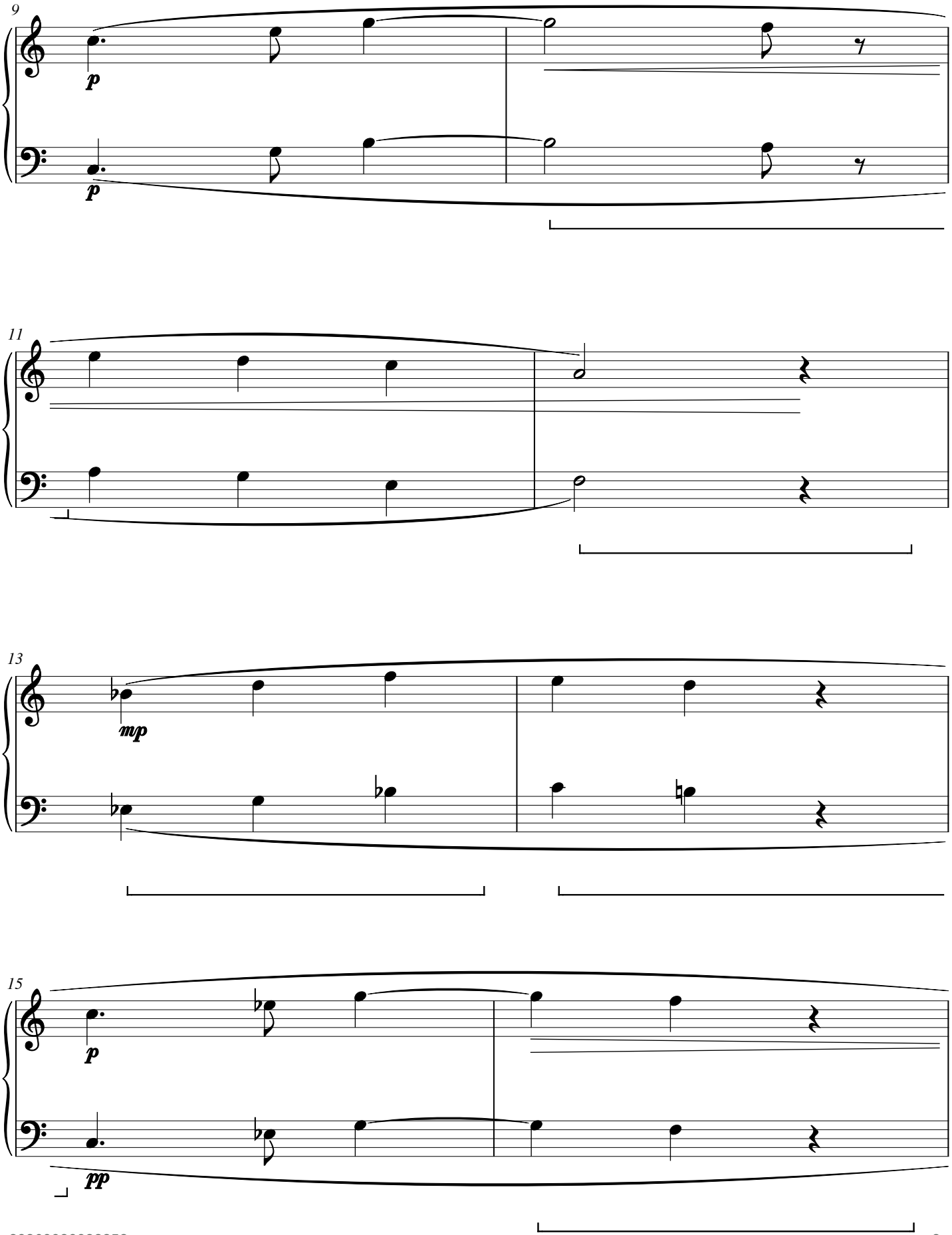

Bilberry Echo

CWS Op. 384

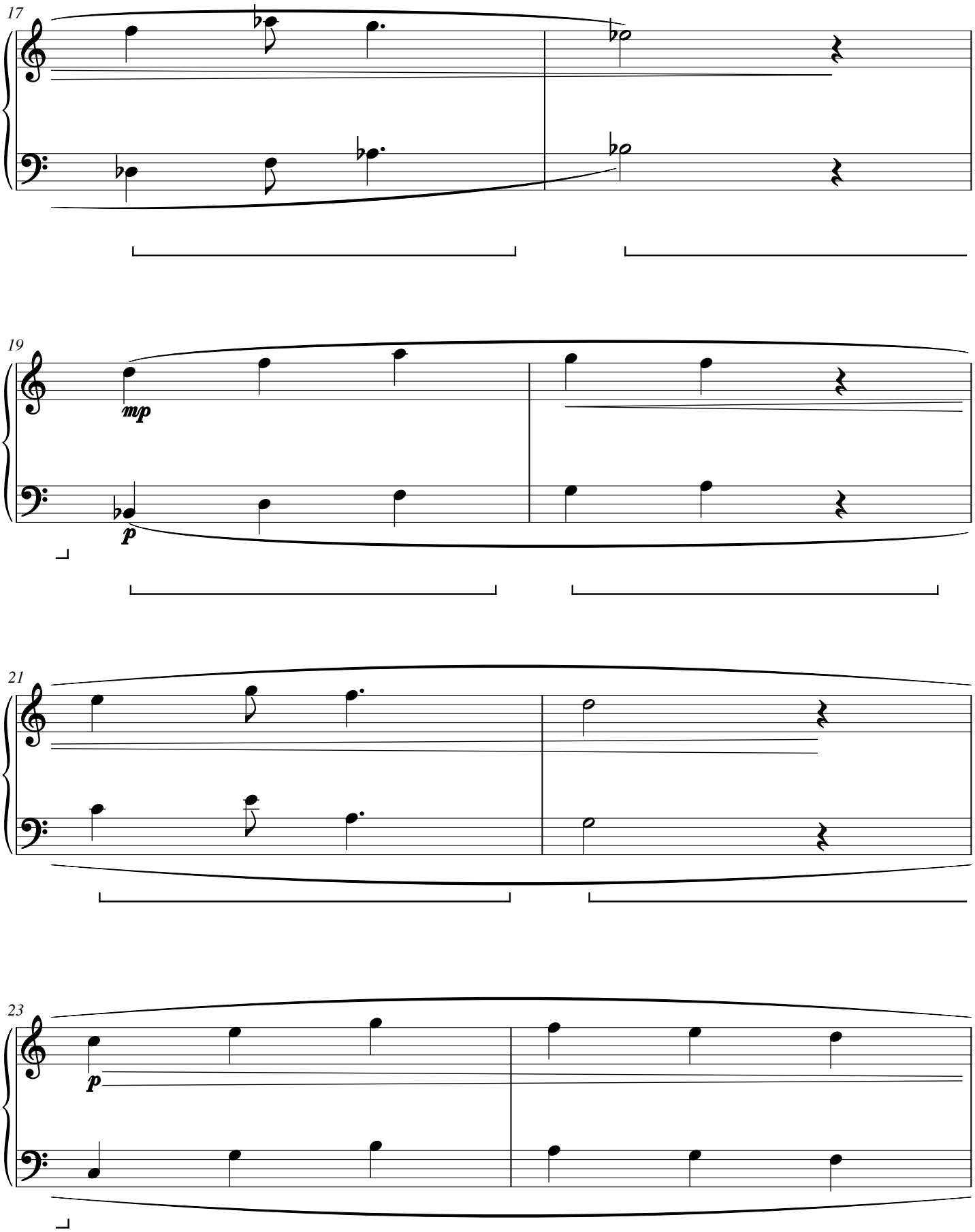

Bilberry Echo

CWS Op. 384

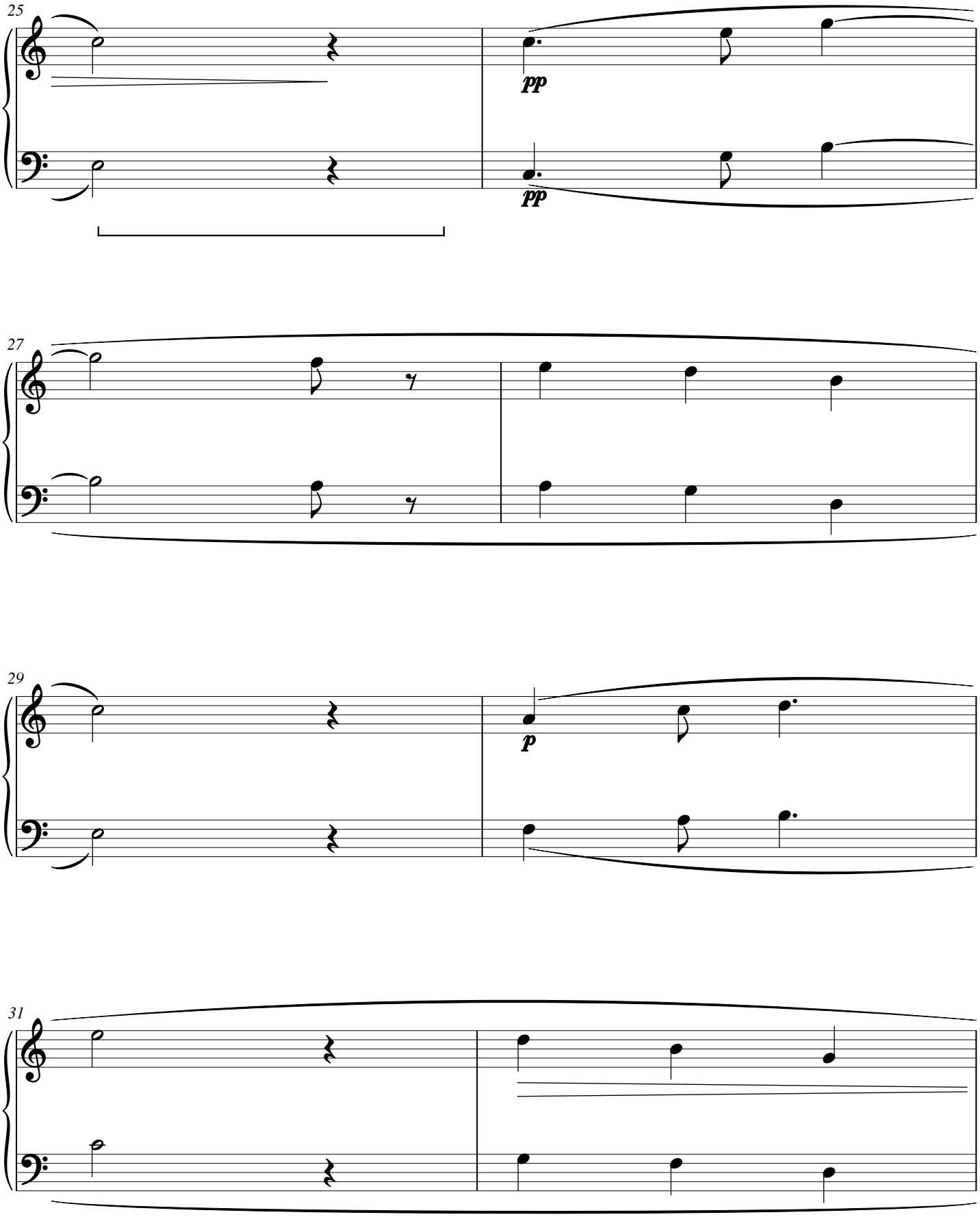

Bilberry Echo

CWS Op. 384

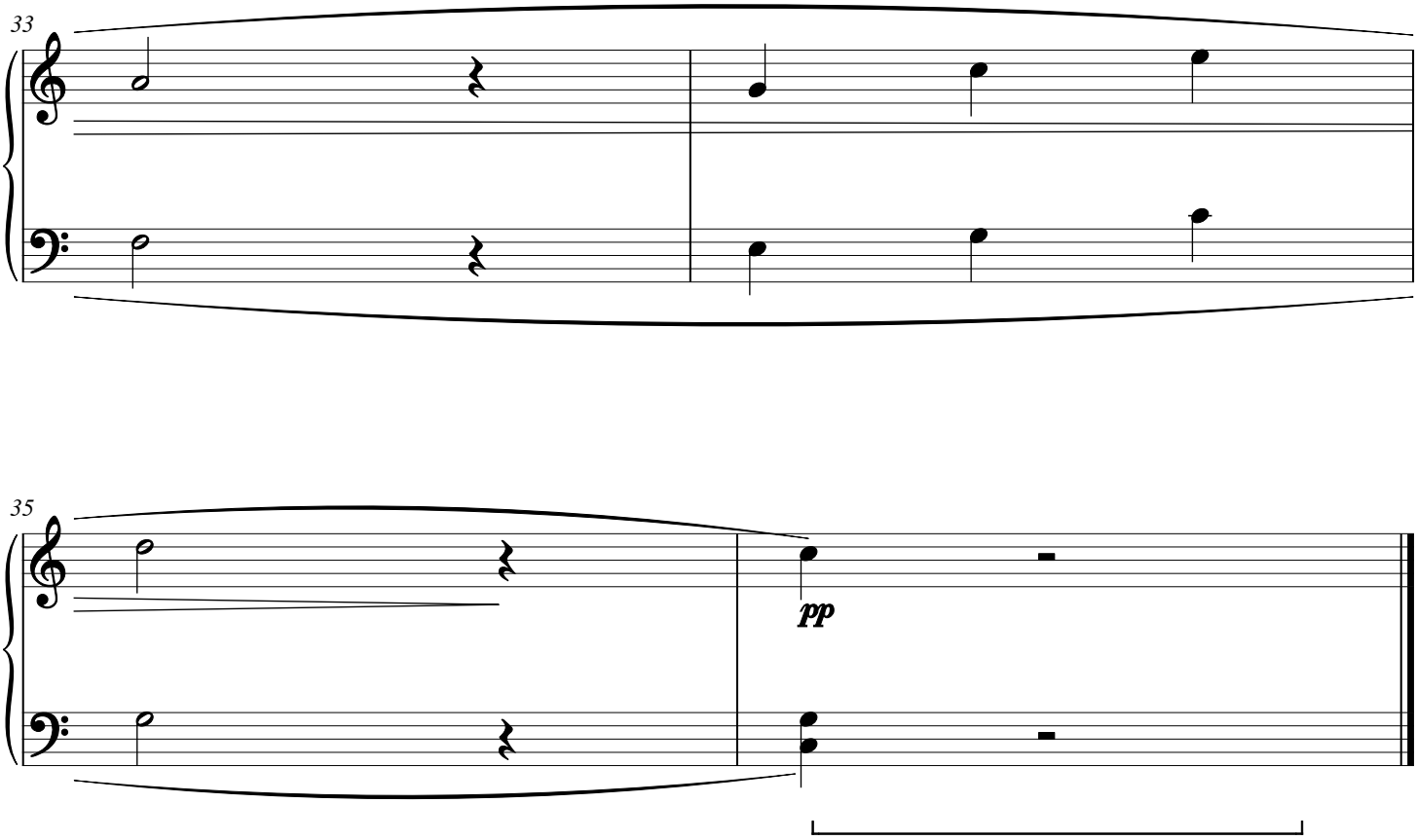

Rowan Hollow

CWS Op. 385

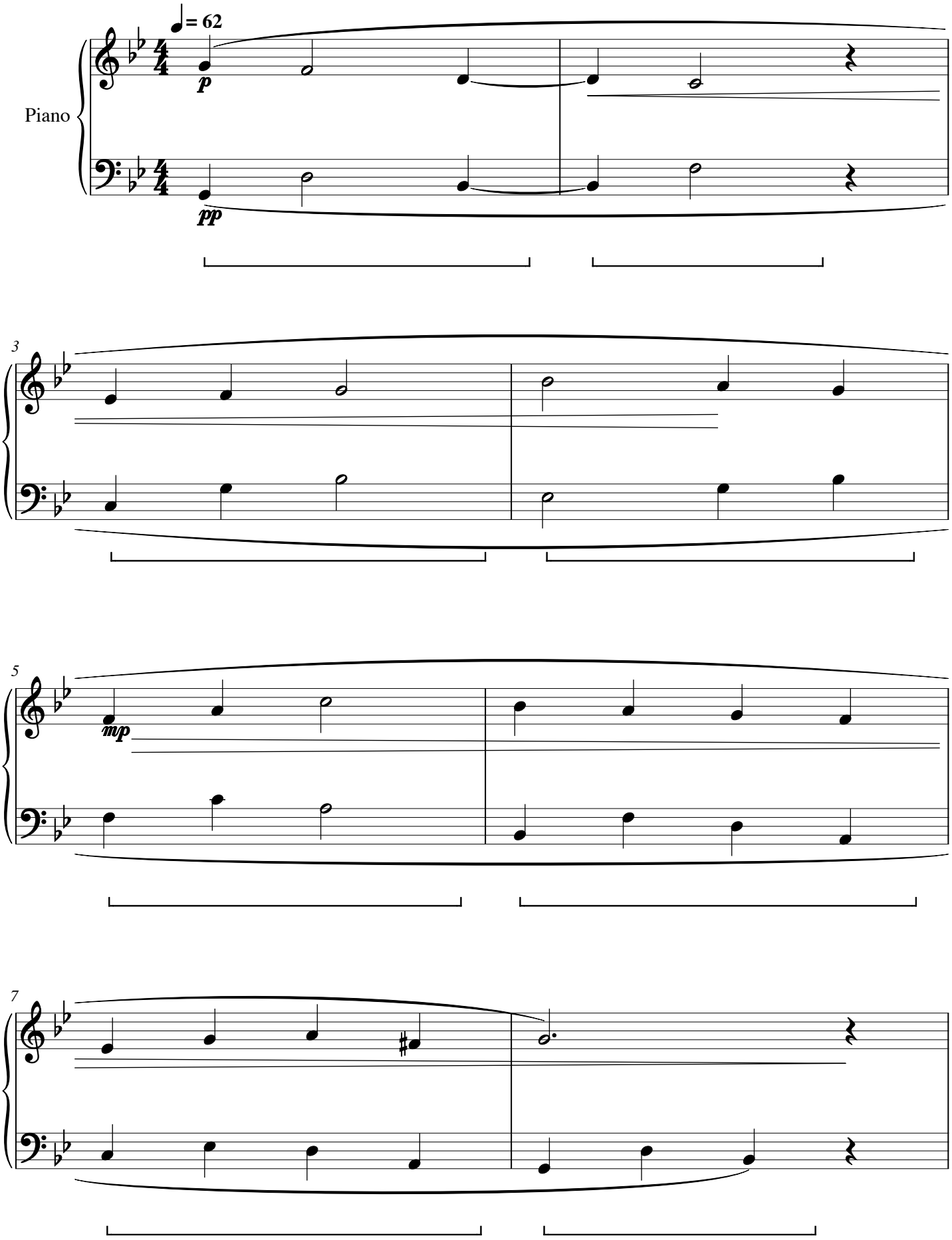

Rowan Hollow

CWS Op. 385

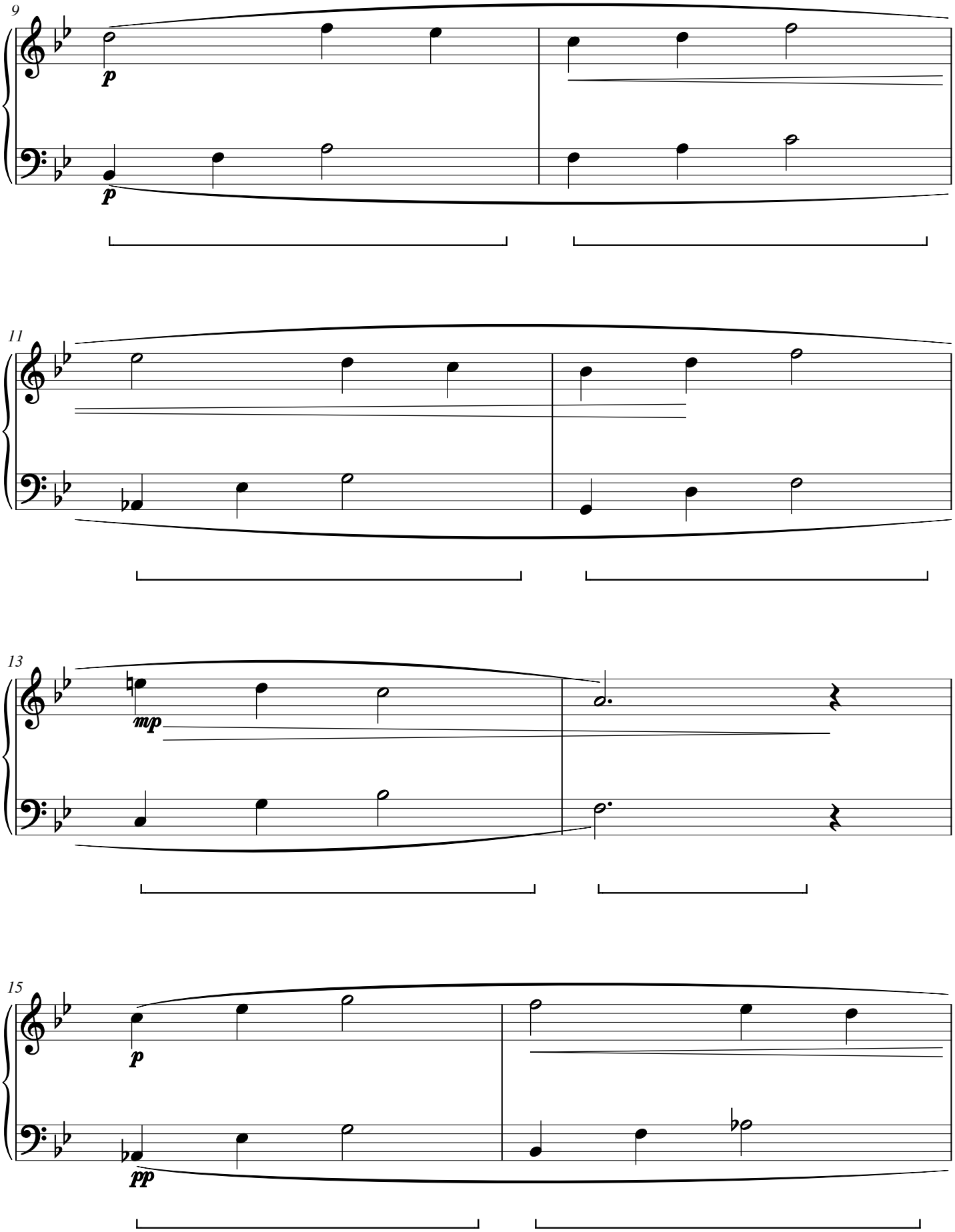

Rowan Hollow

CWS Op. 385

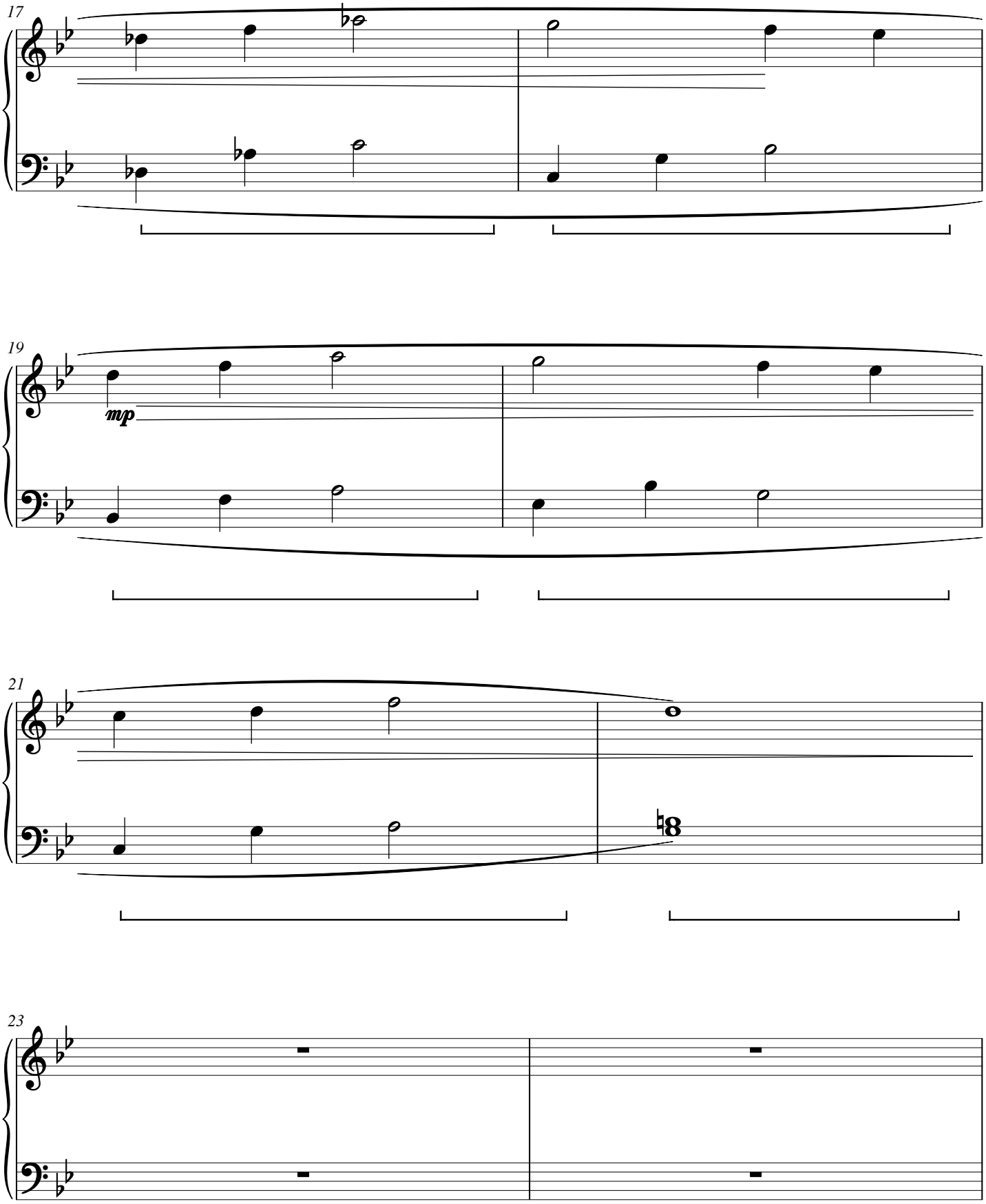

Rowan Hollow

CWS Op. 385

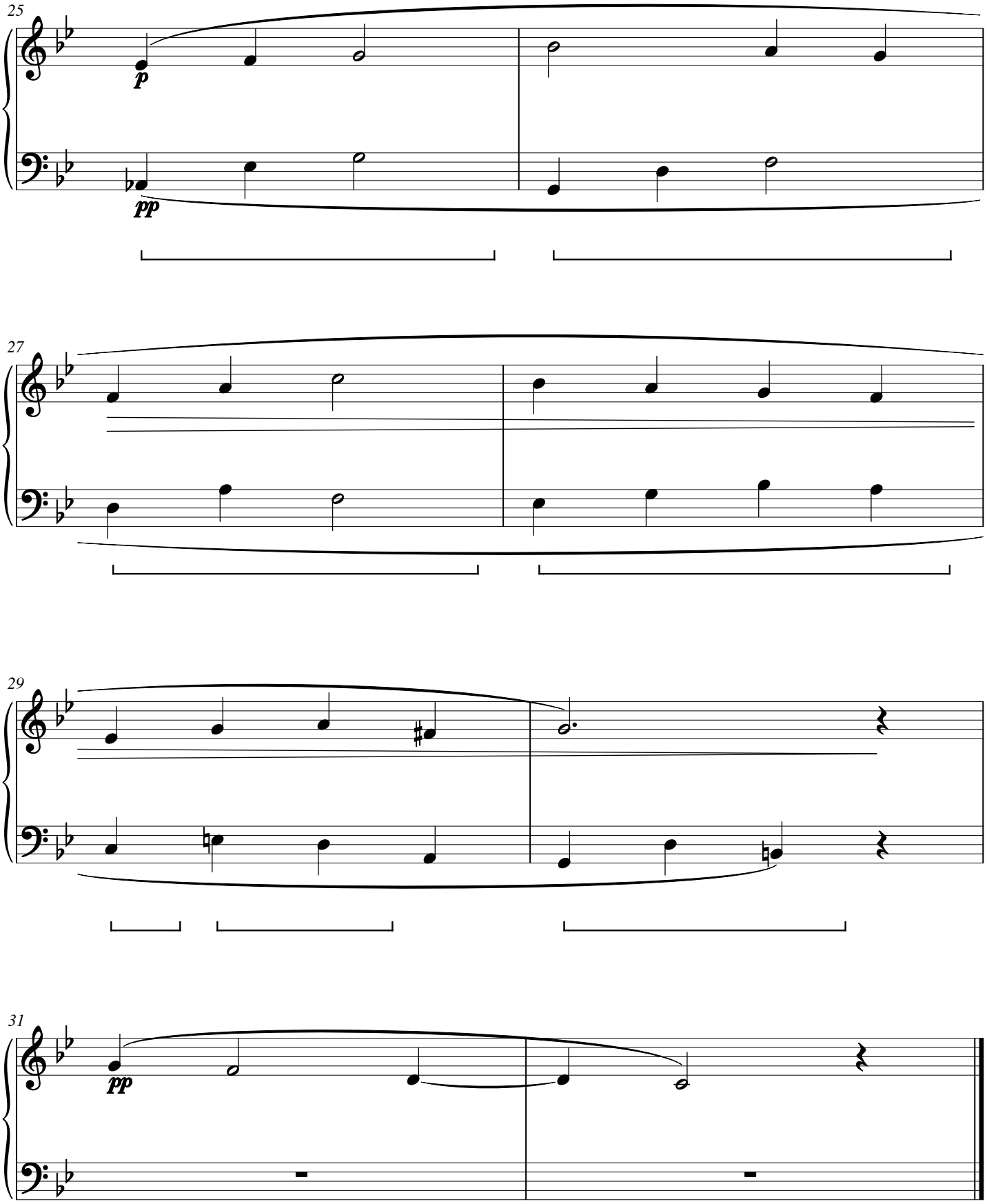

Larch Dormer

CWS Op. 386

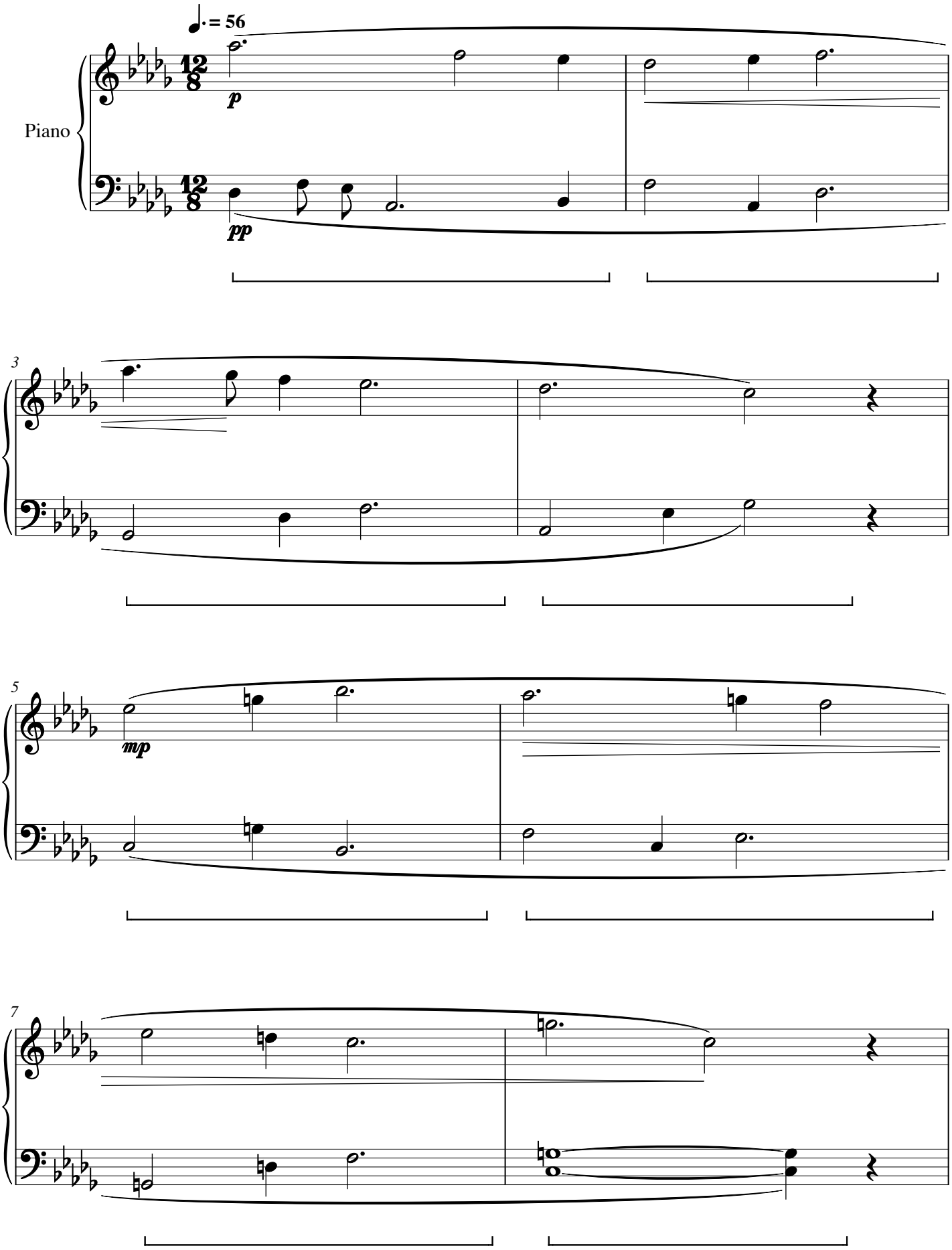

Larch Dormer

CWS Op. 386

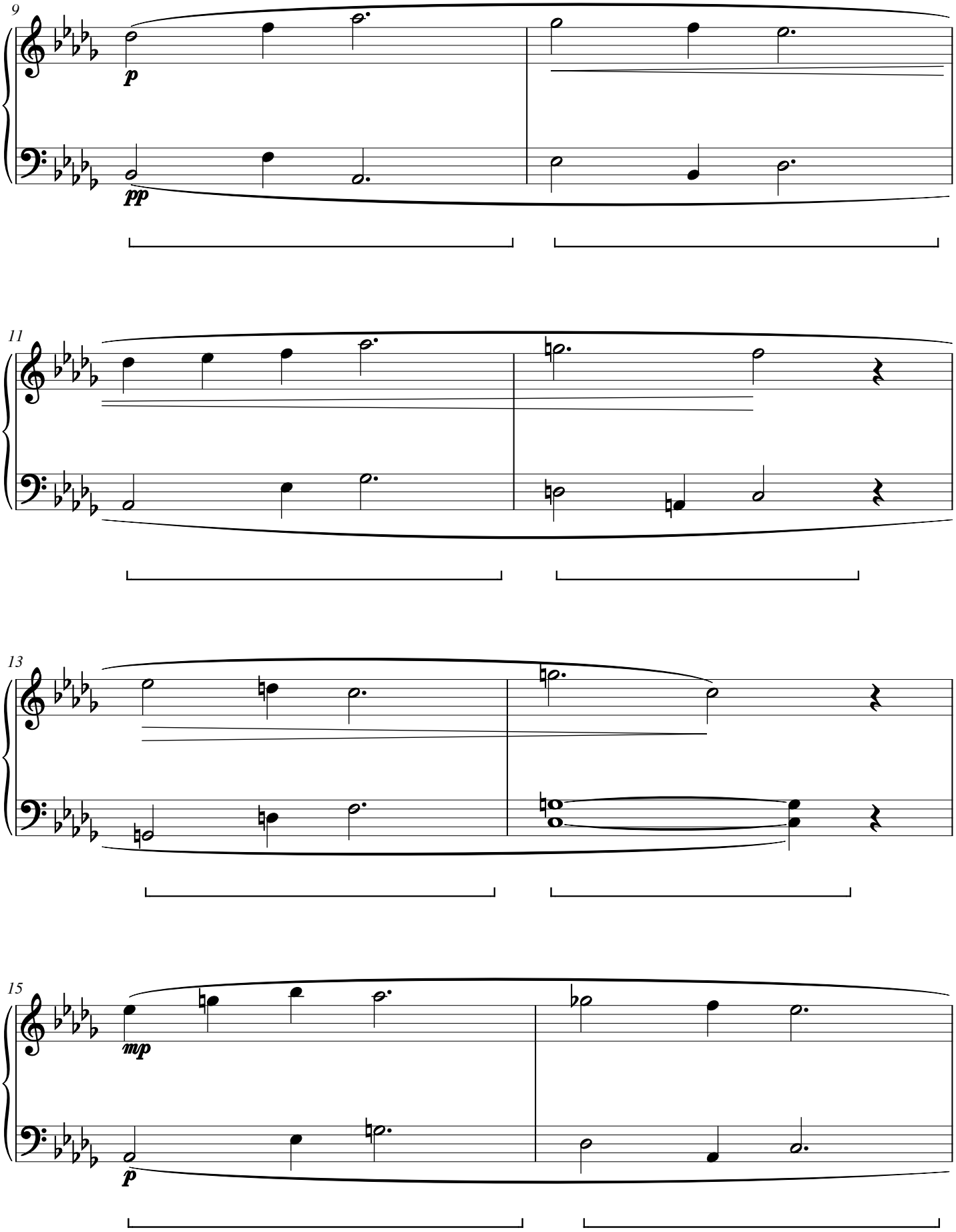

Larch Dormer

CWS Op. 386

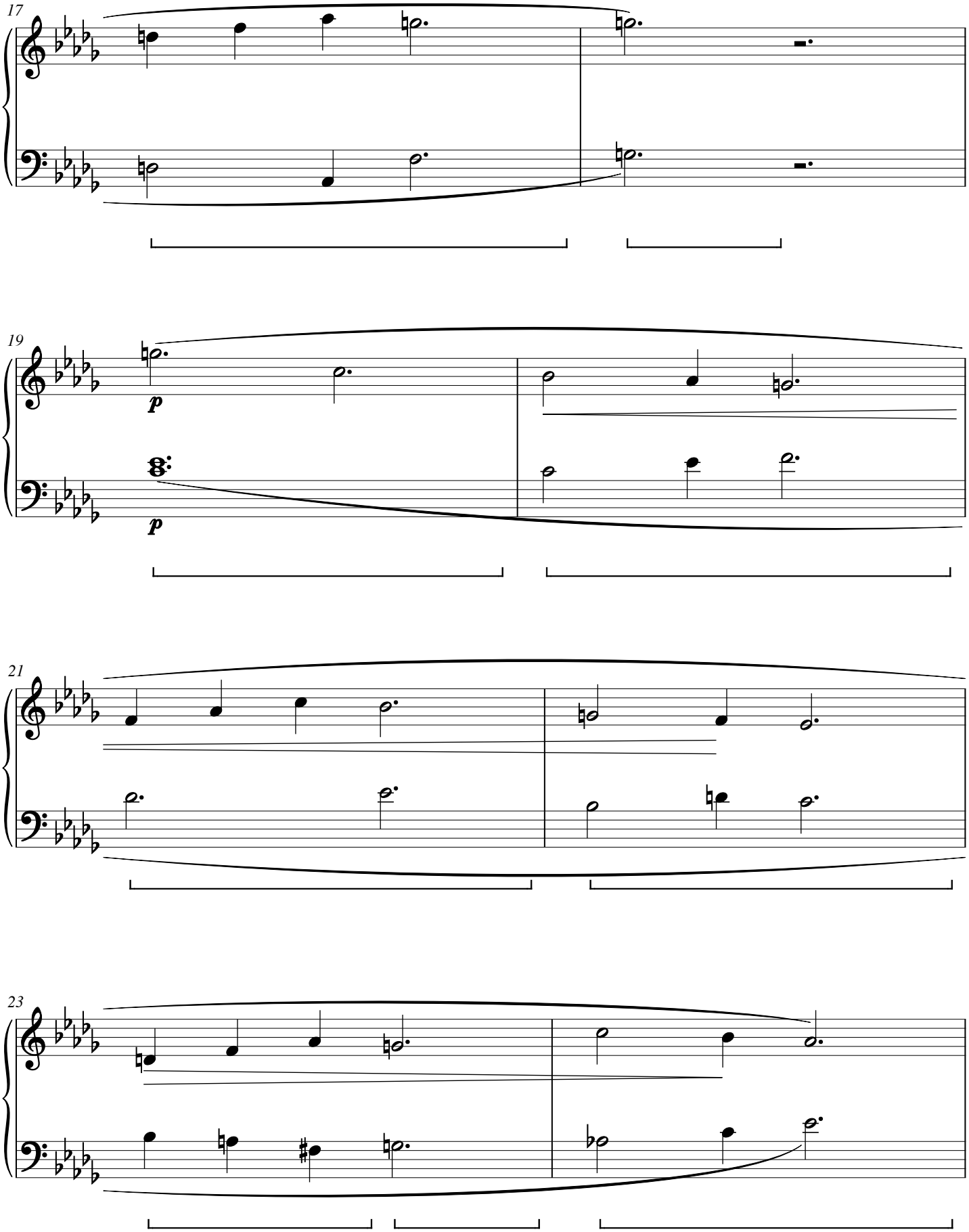

Larch Dormer

CWS Op. 386

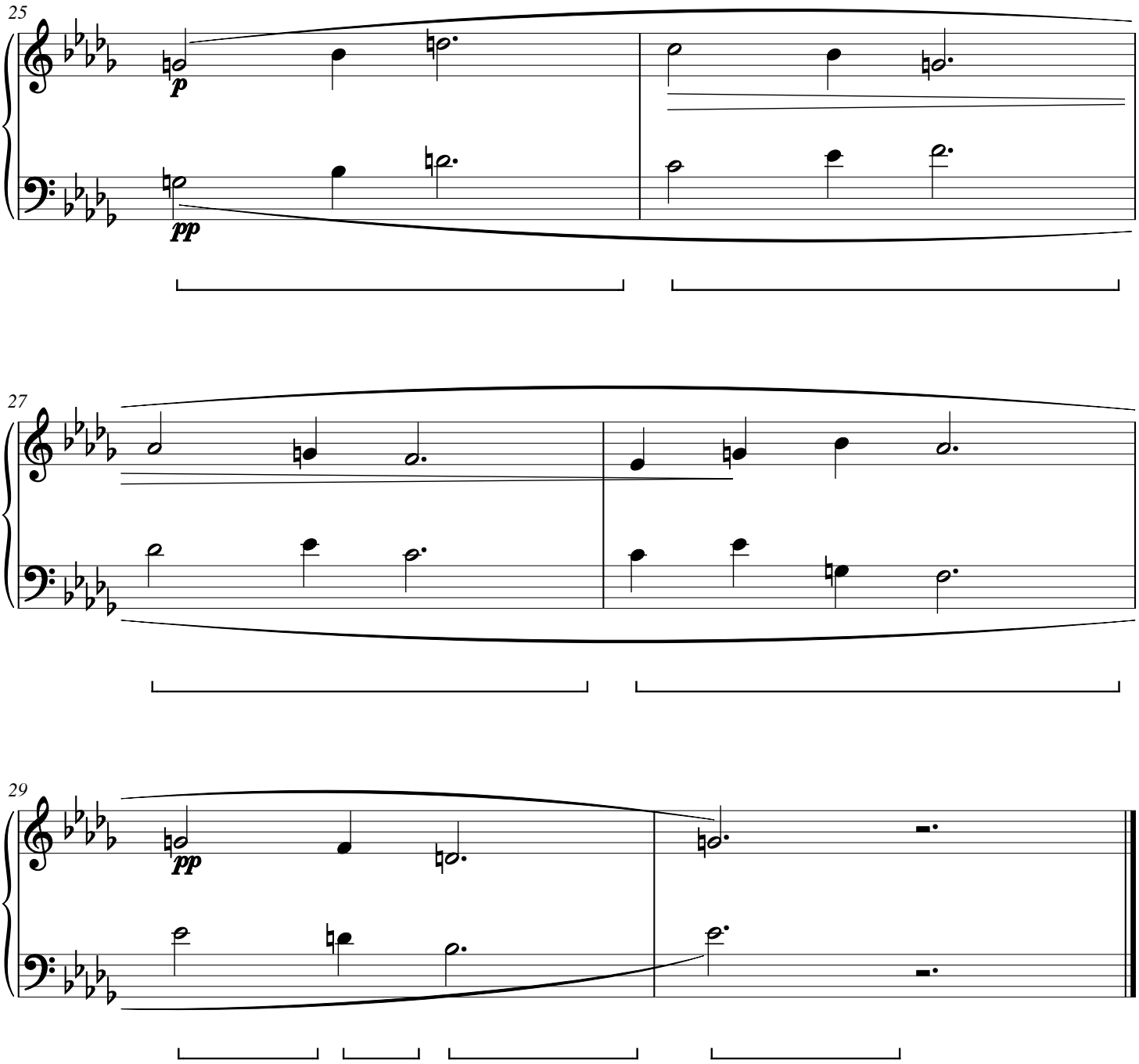

Osier Courtyard

CWS Op. 387

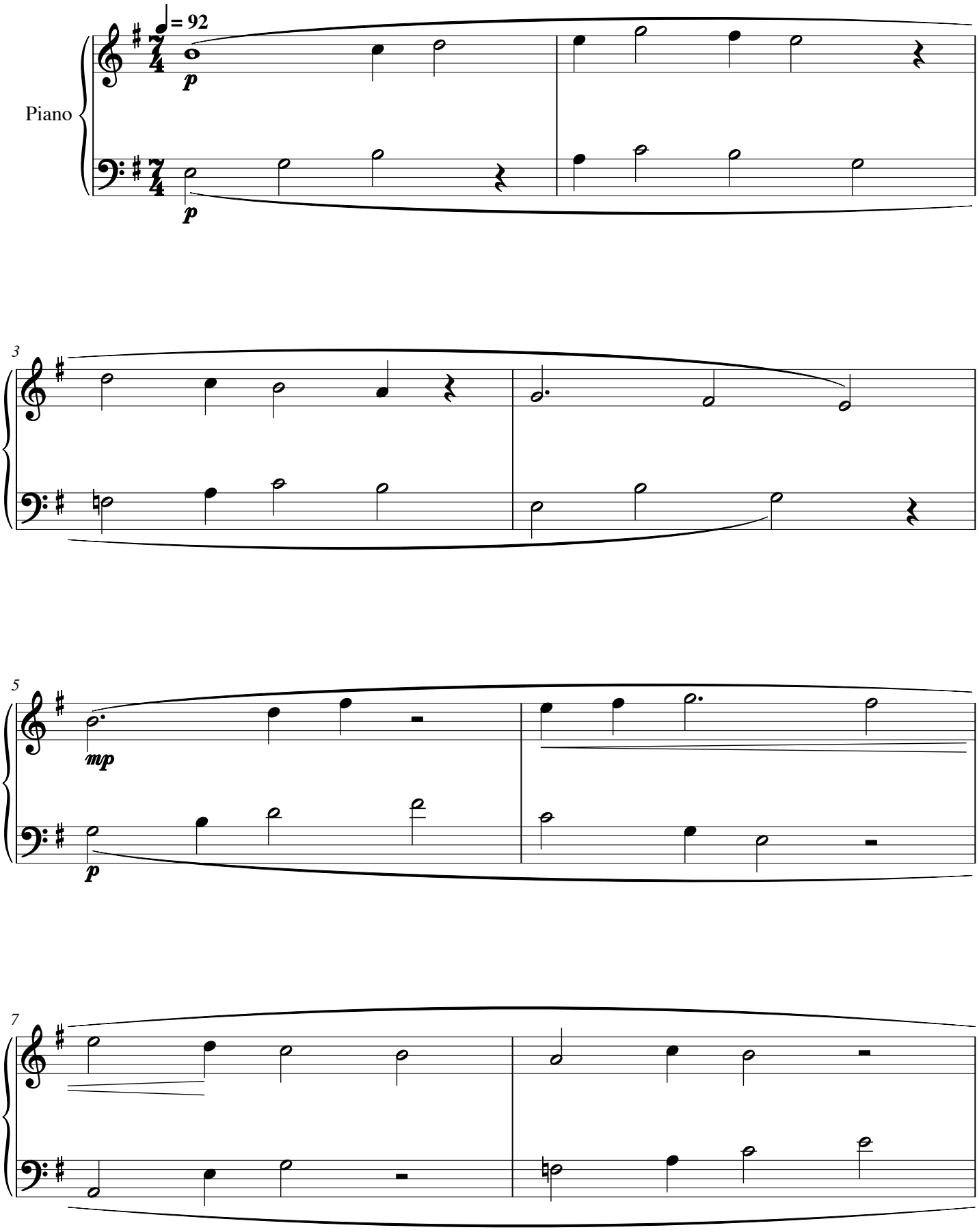

Osier Courtyard

CWS Op. 387

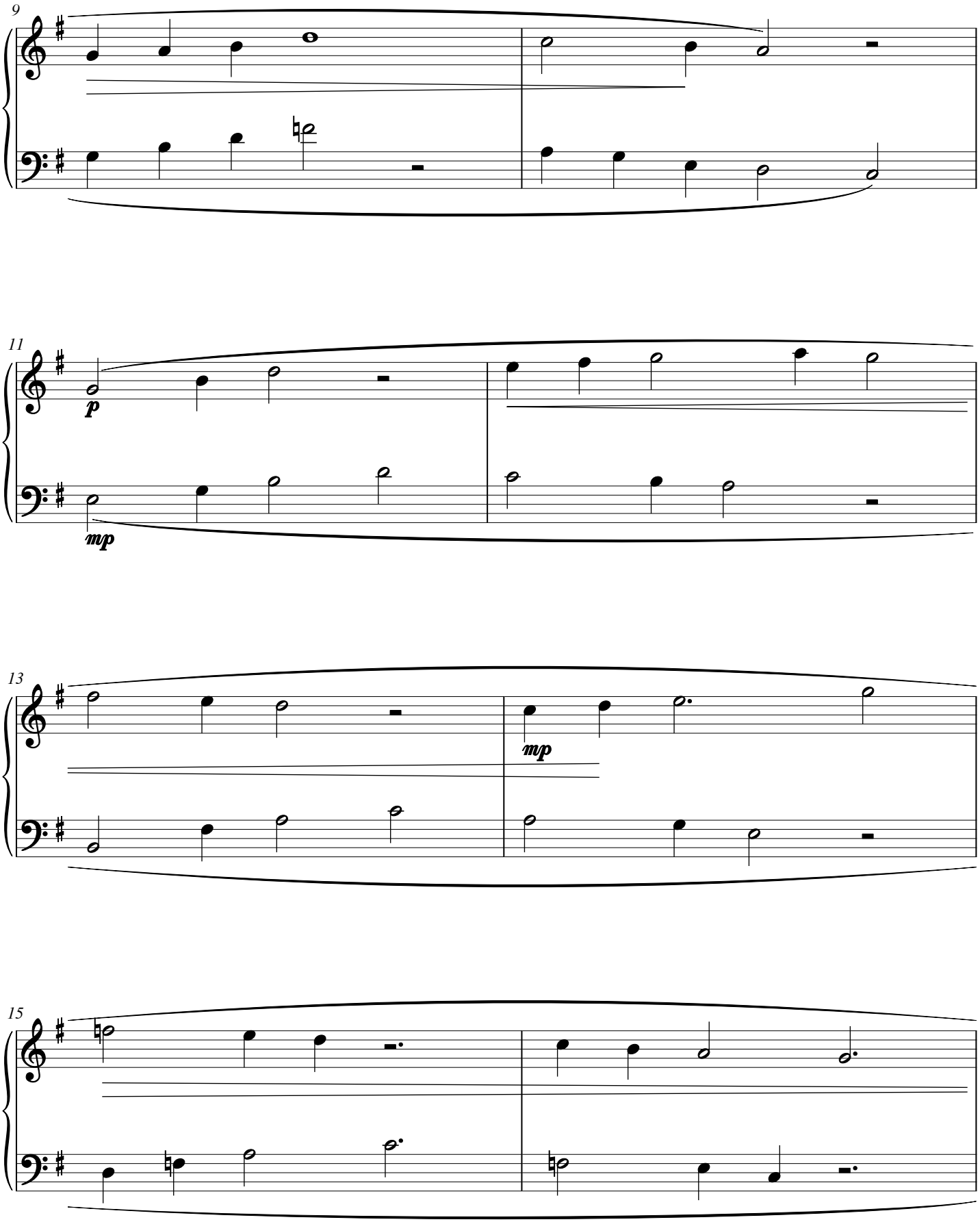

Osier Courtyard

CWS Op. 387

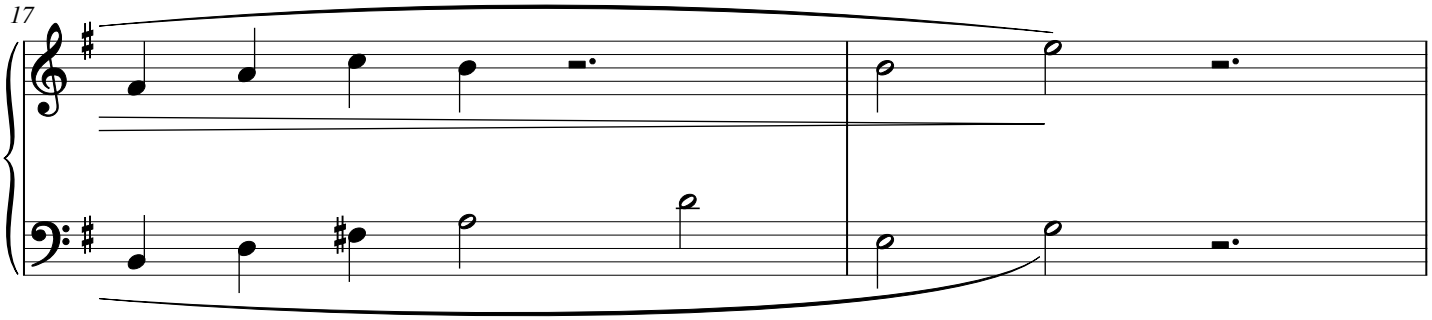

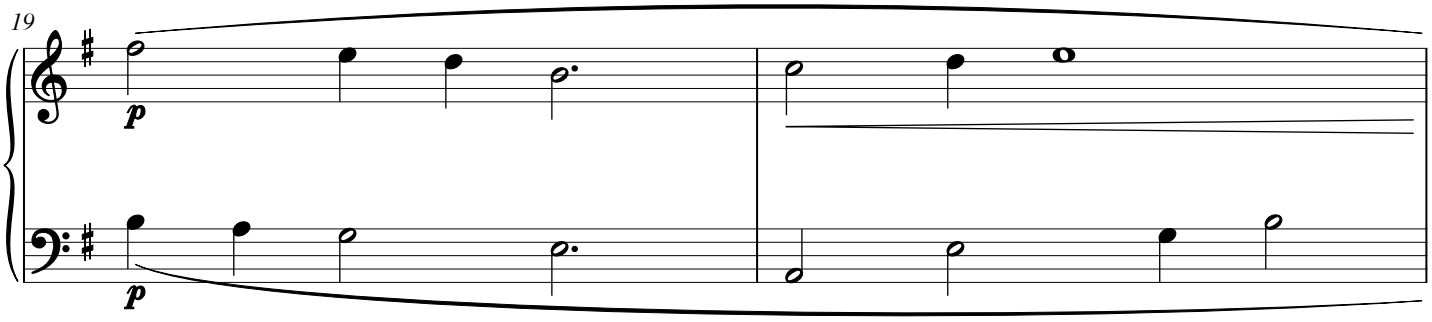

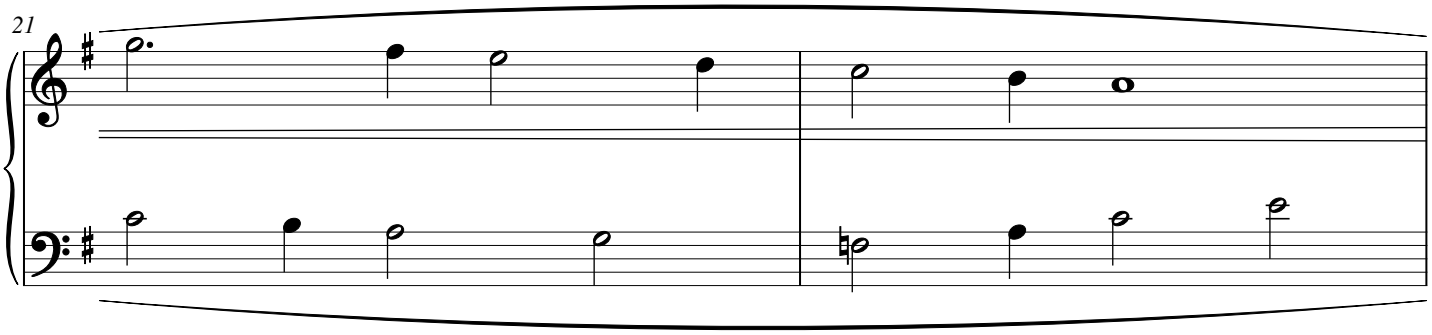

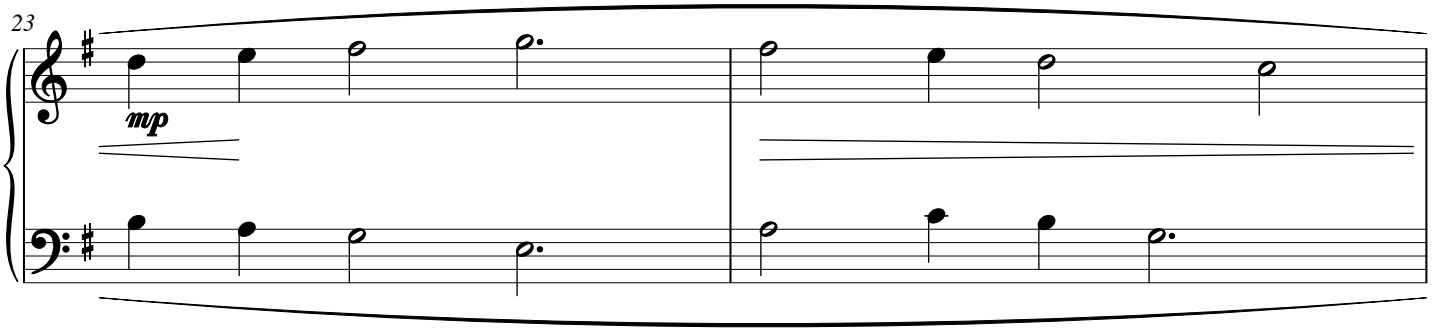

Osier Courtyard

CWS Op. 387

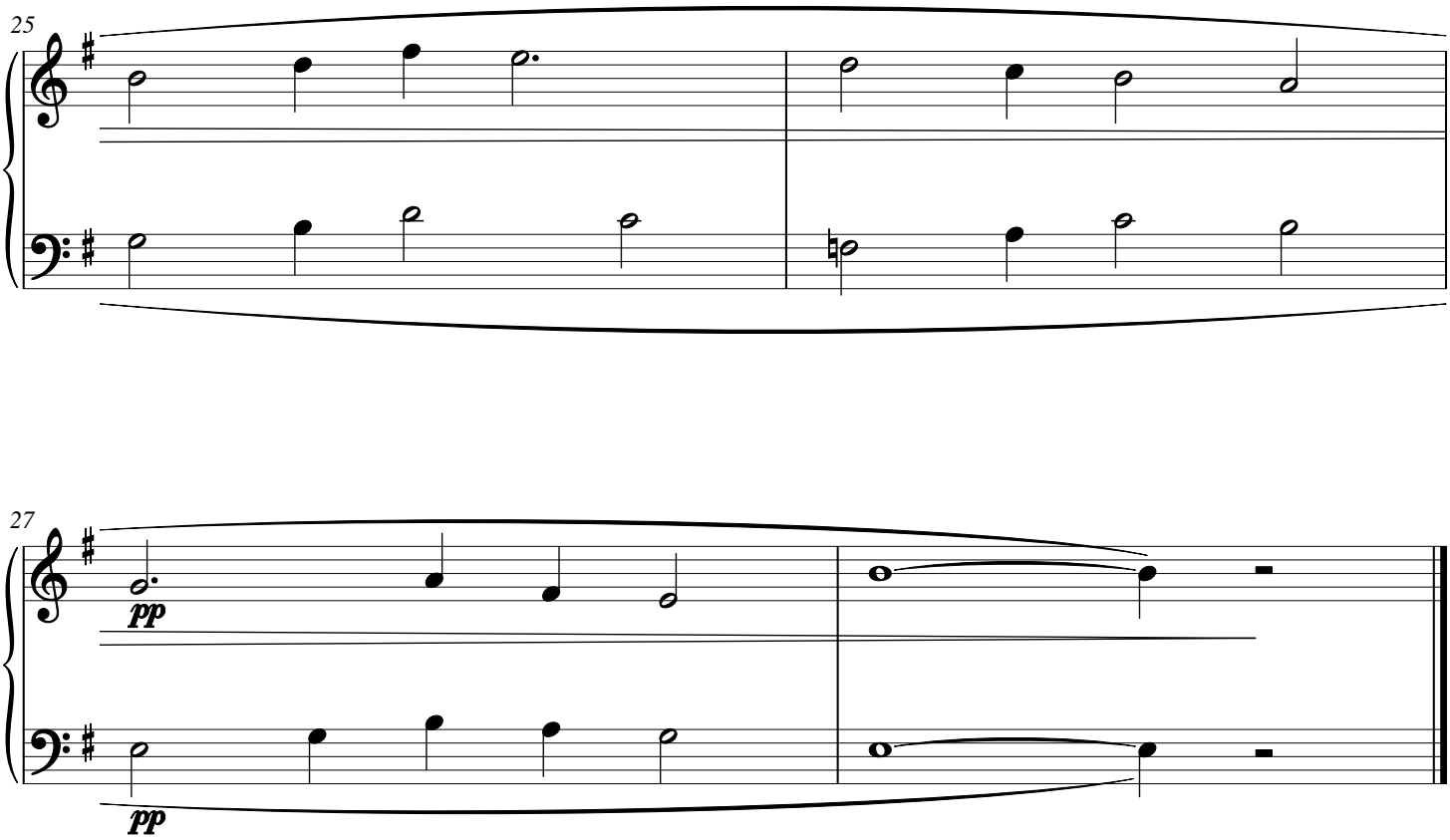

Mallow Afterrain

CWS Op. 388

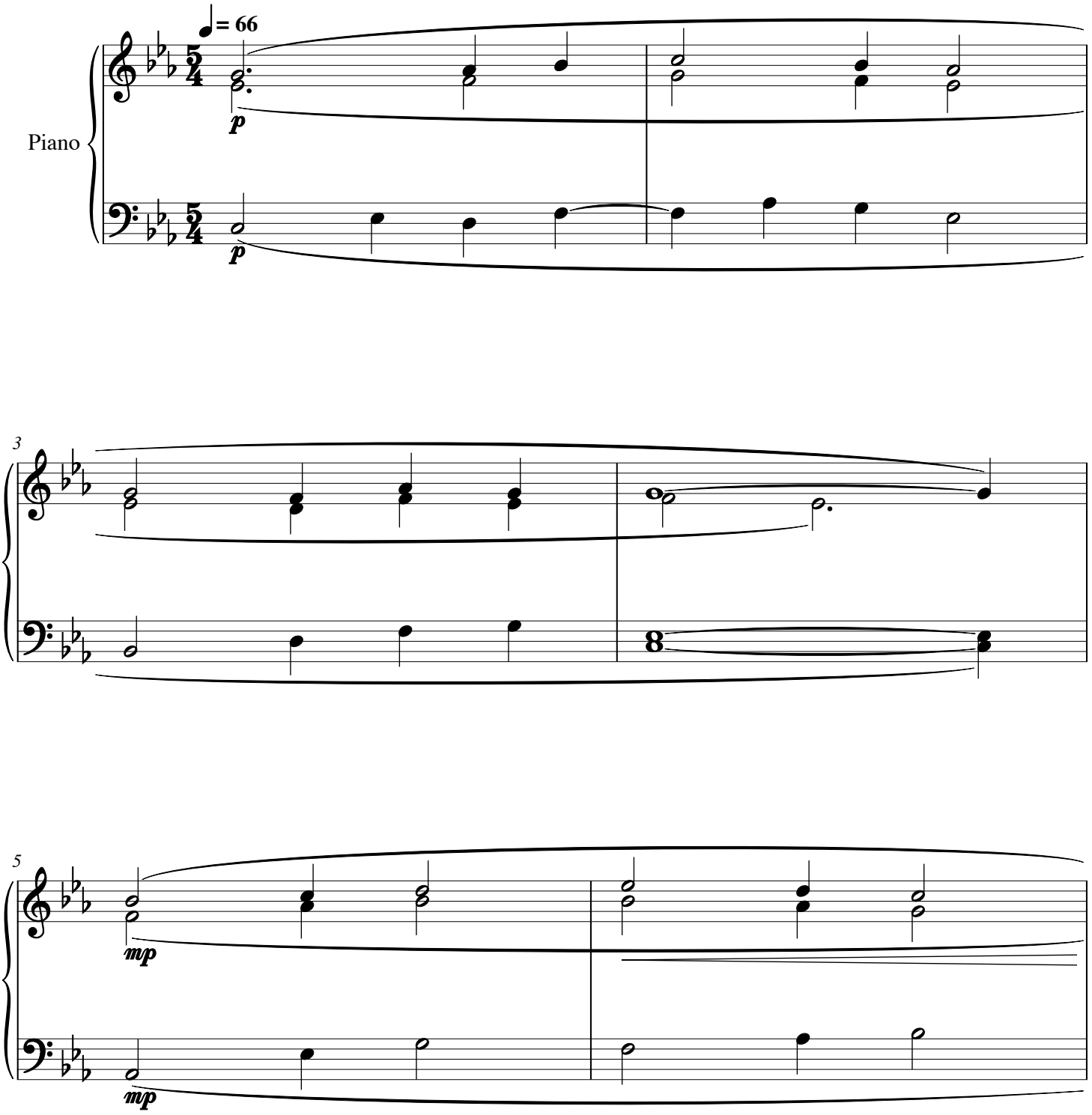

Mallow Afterrain

CWS Op. 388

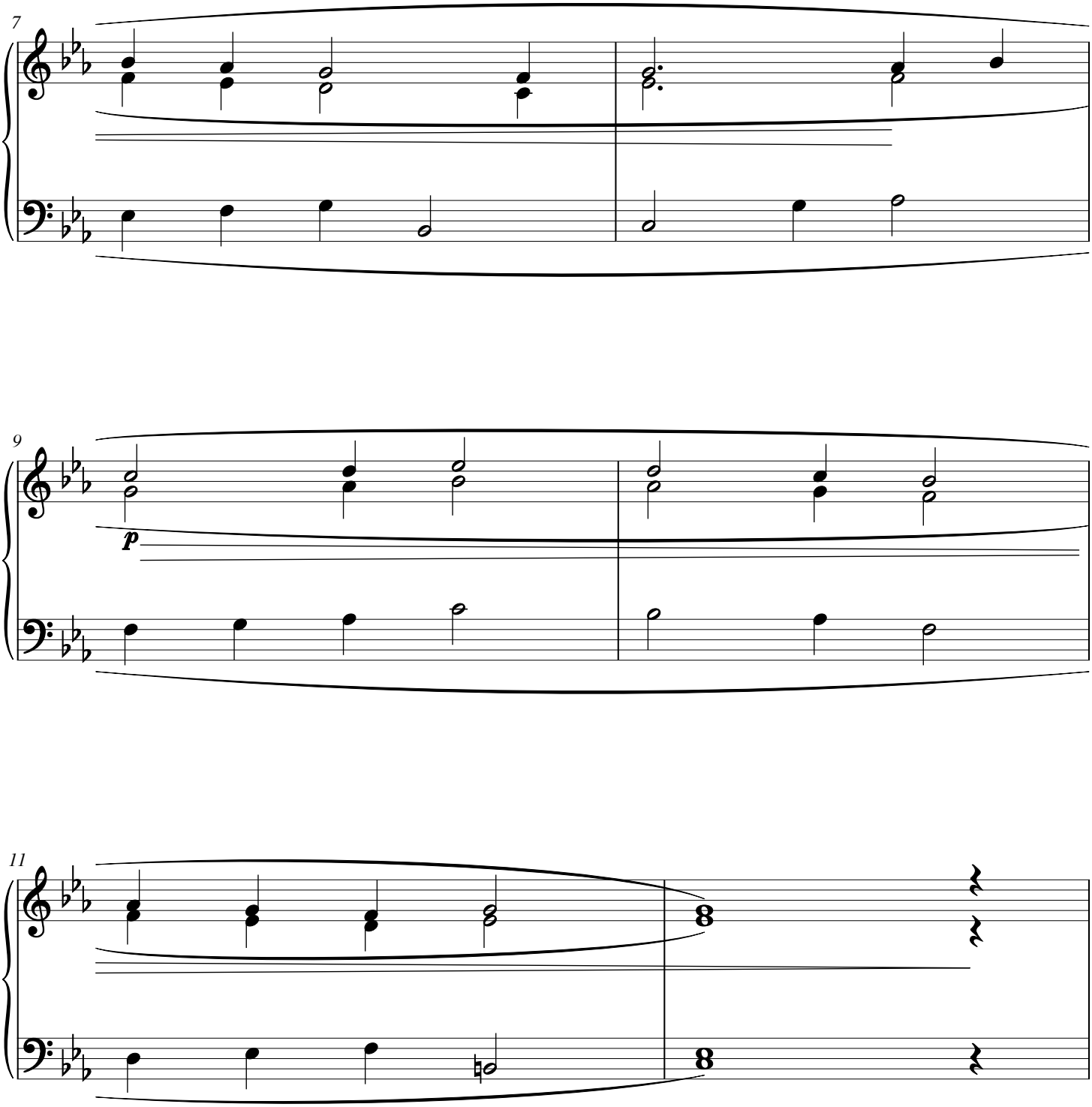

Mallow Afterrain

CWS Op. 388

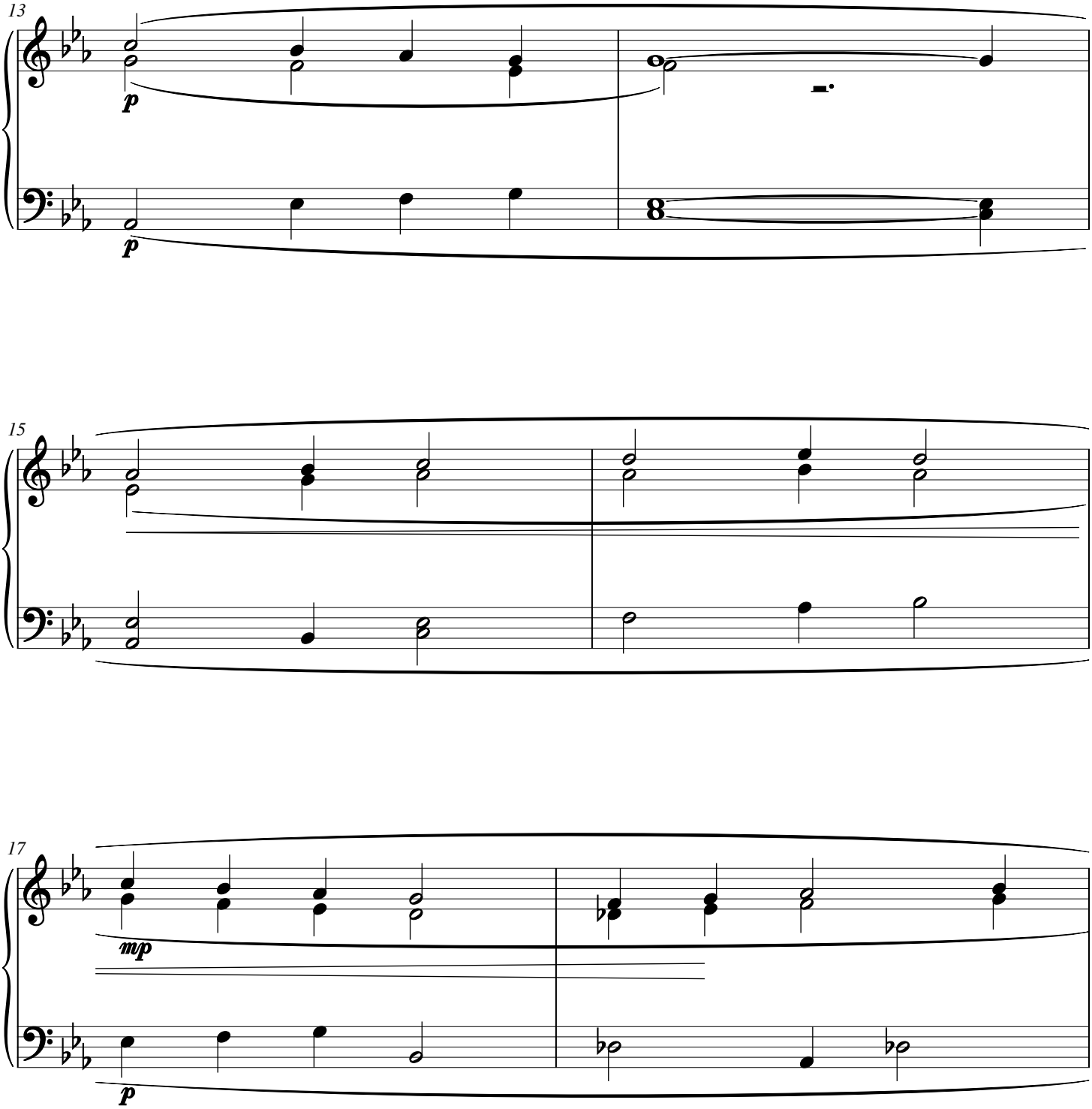

Mallow Afterrain

CWS Op. 388

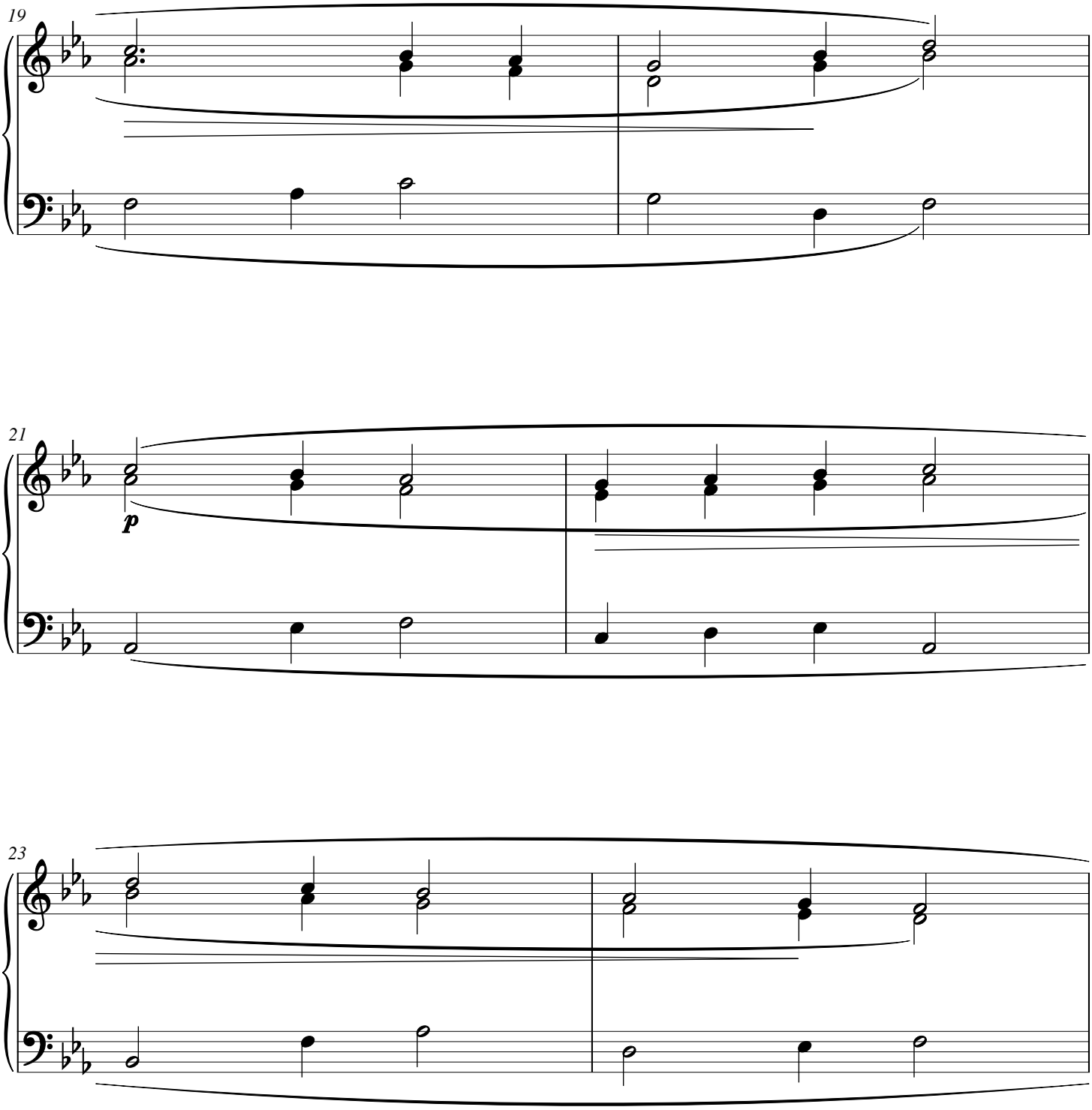

Mallow Afterrain

CWS Op. 388

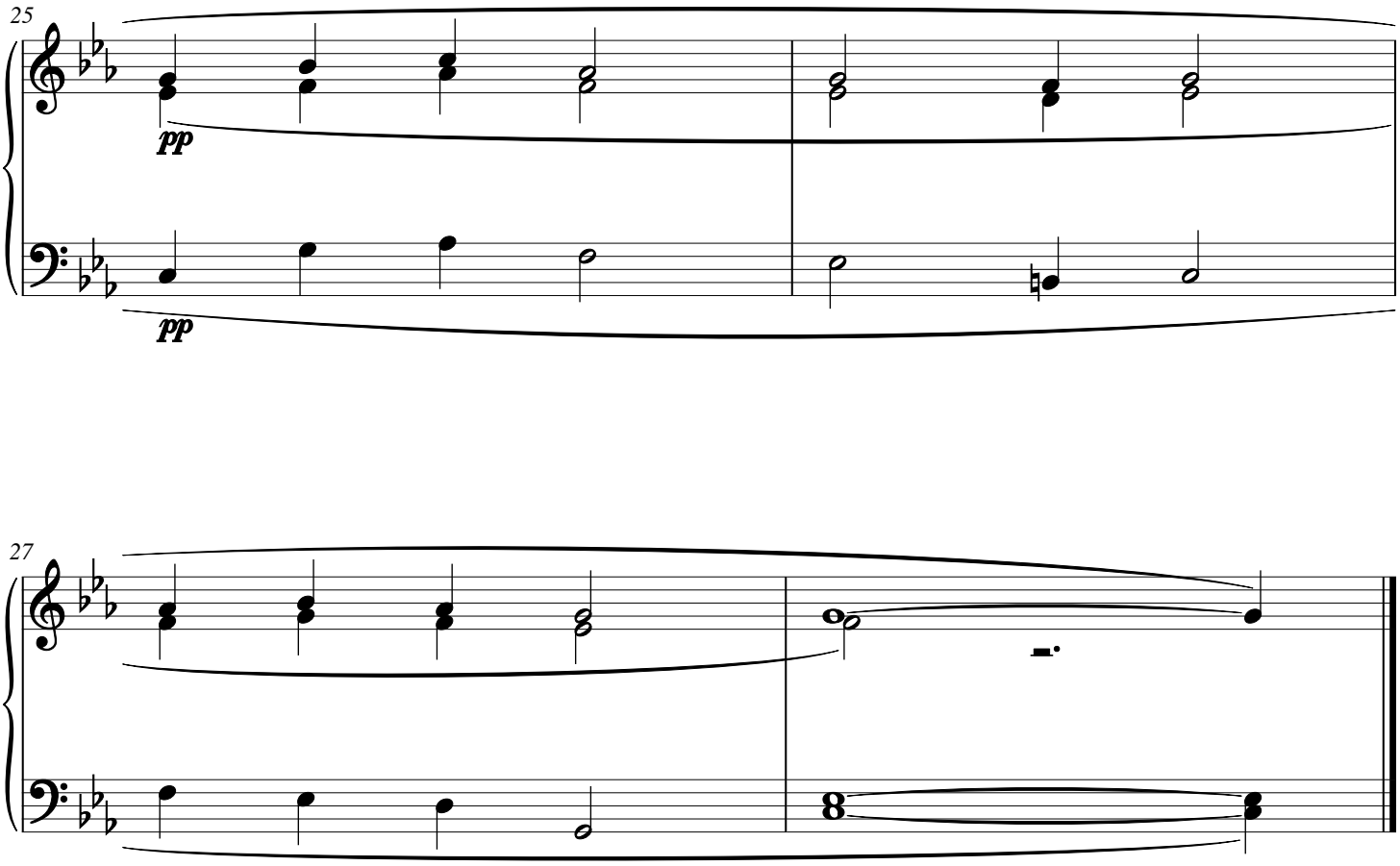

Lichen Causeway

CWS Op. 389

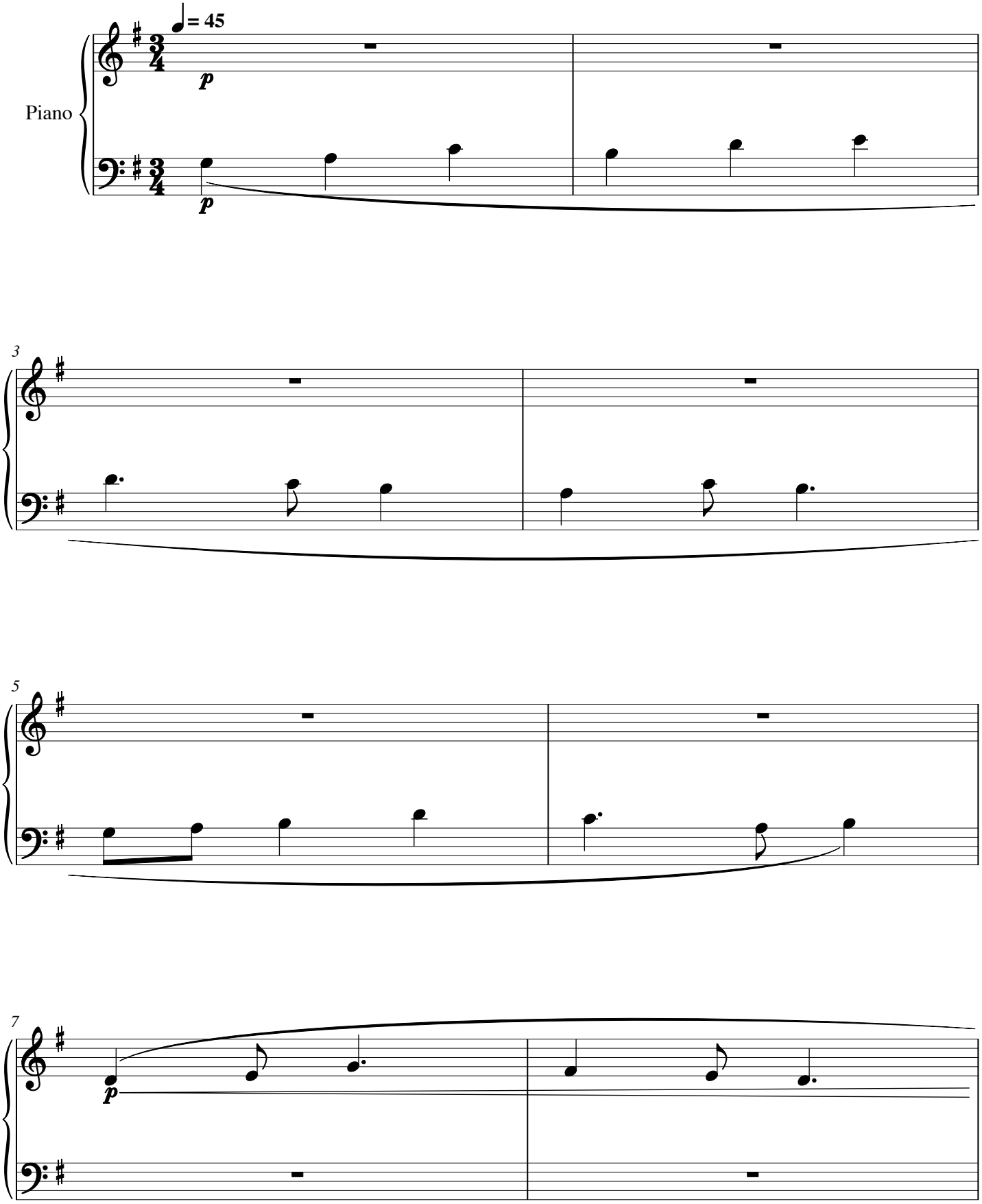

Lichen Causeway

CWS Op. 389

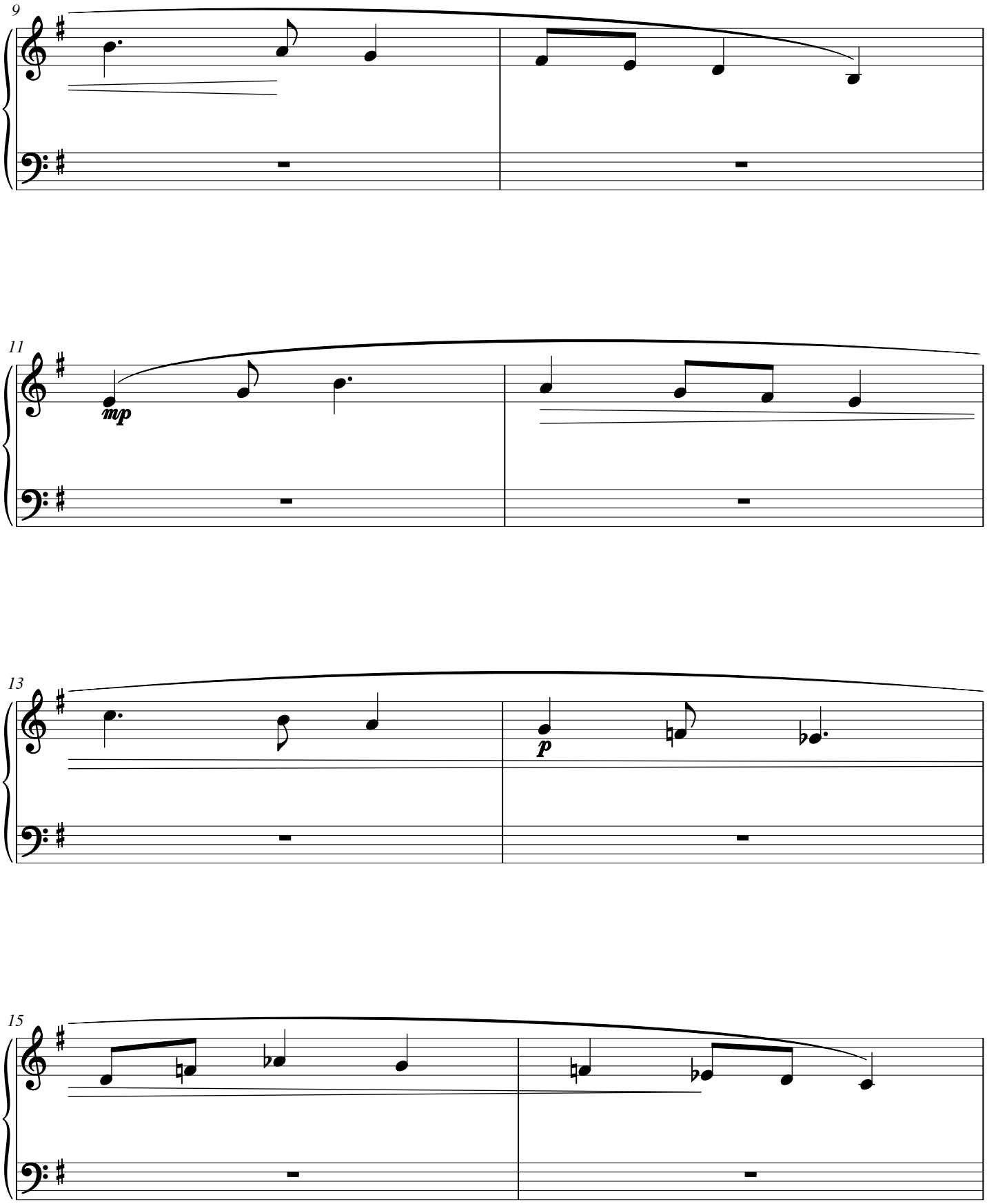

Lichen Causeway

CWS Op. 389

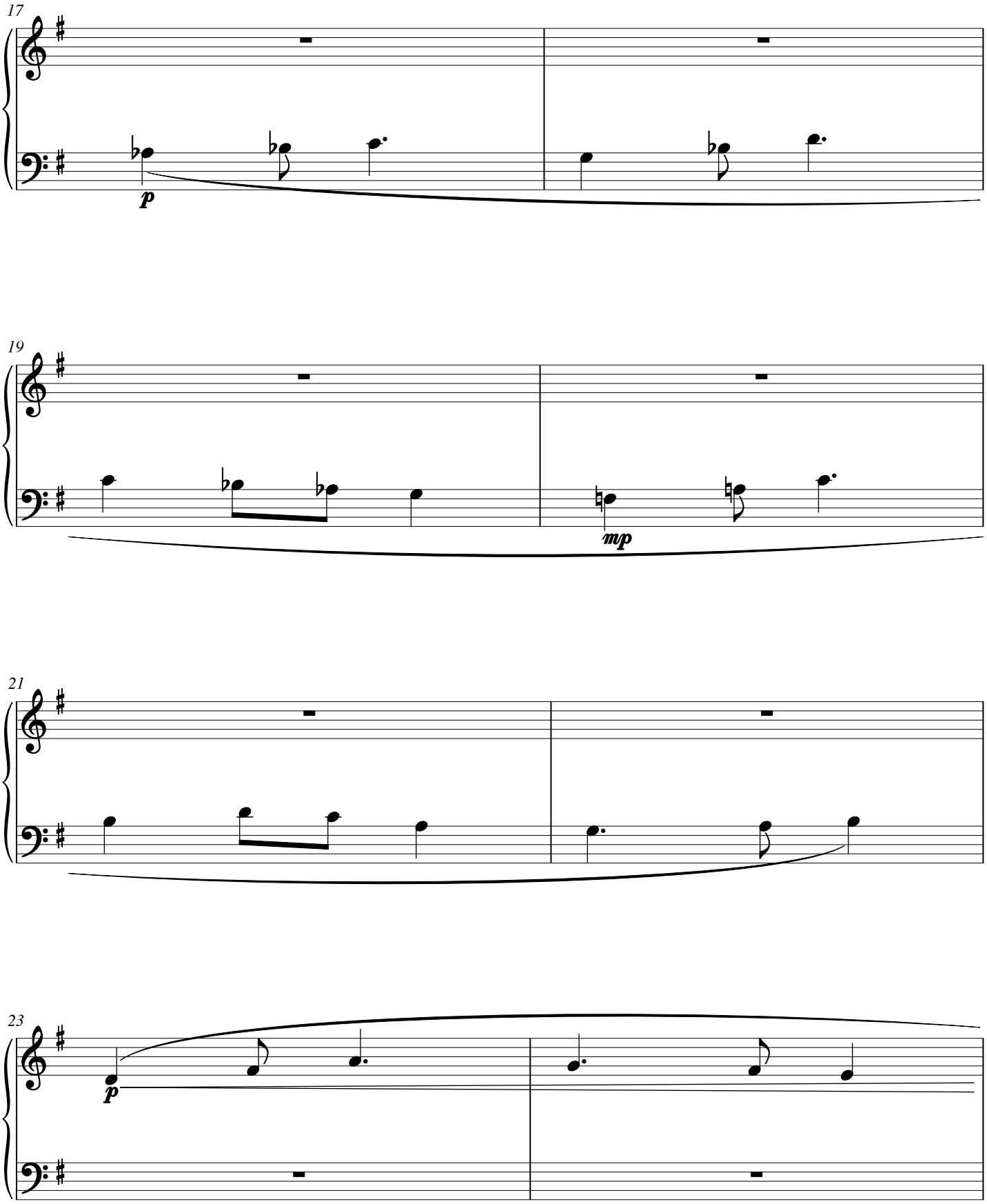

Lichen Causeway

CWS Op. 389

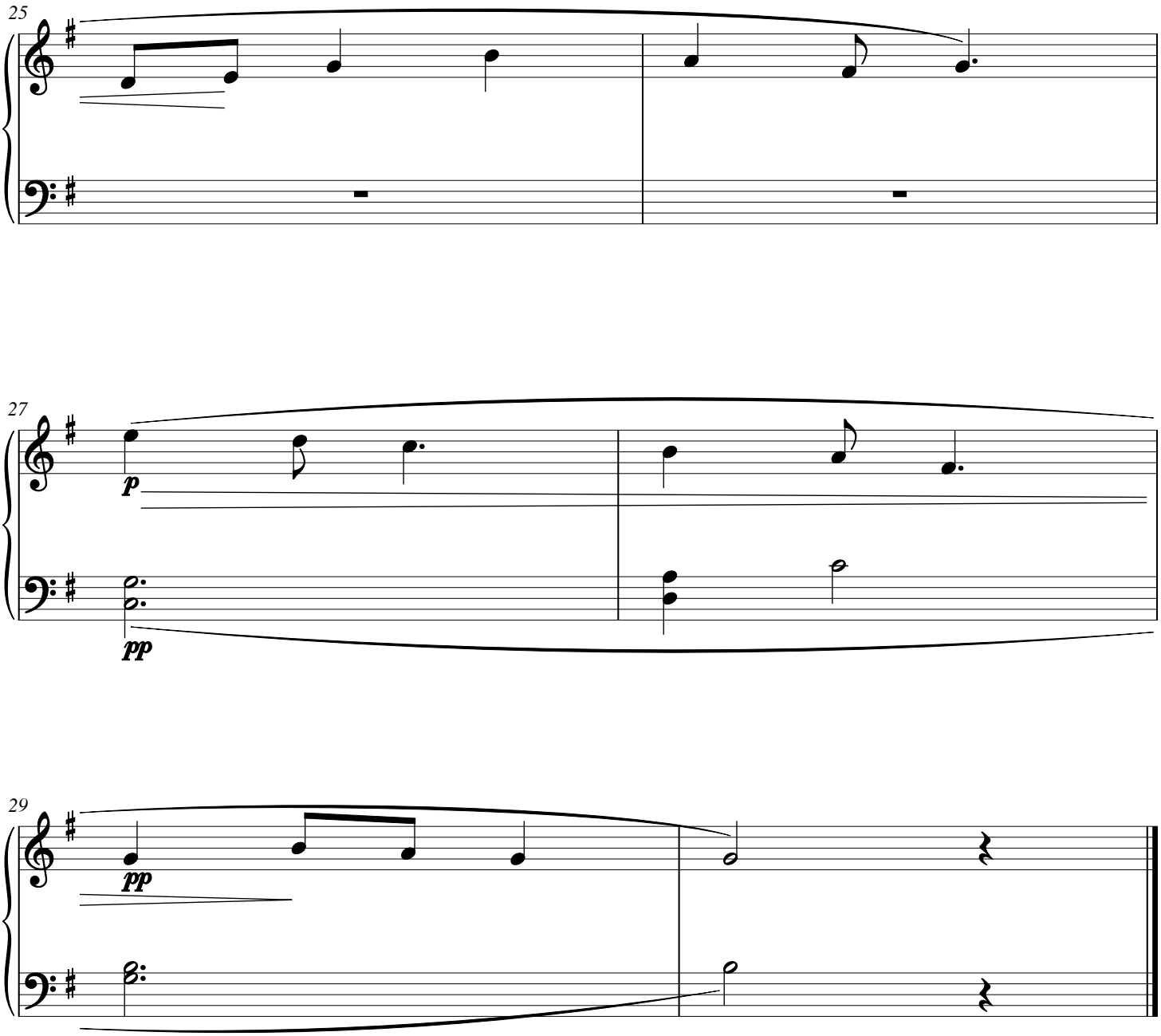

Acacia Margin

CWS Op. 390

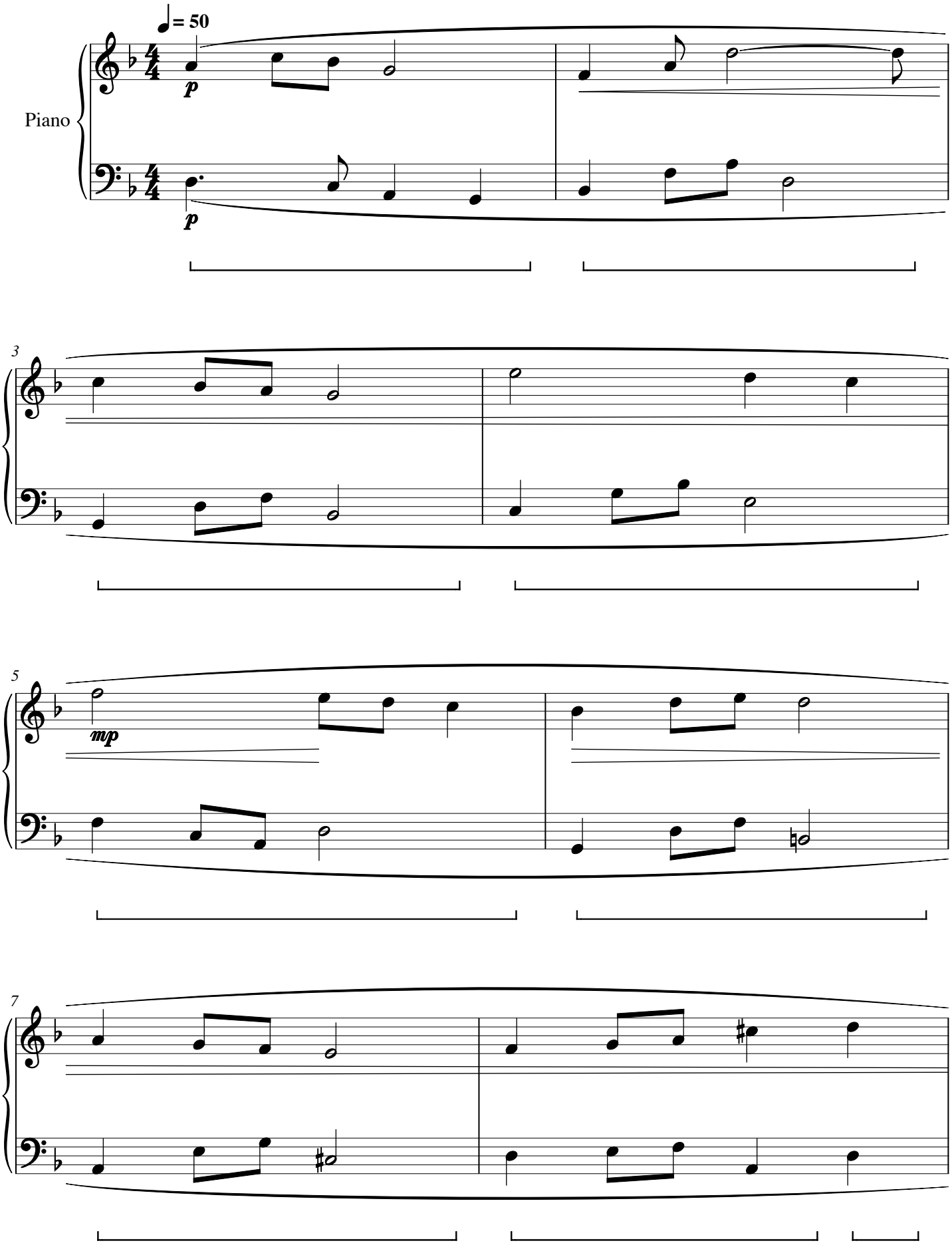

Acacia Margin

CWS Op. 390

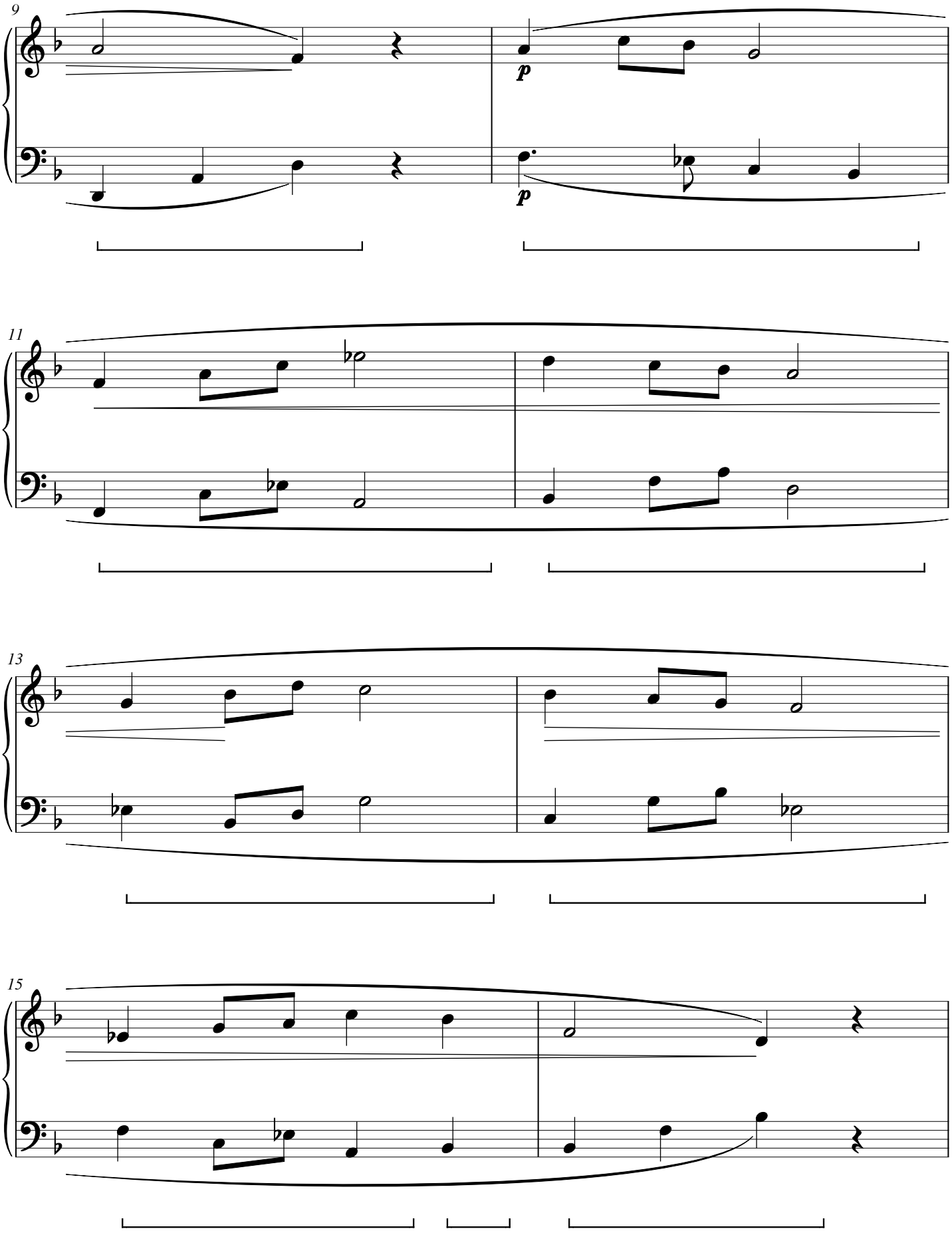

Acacia Margin

CWS Op. 390

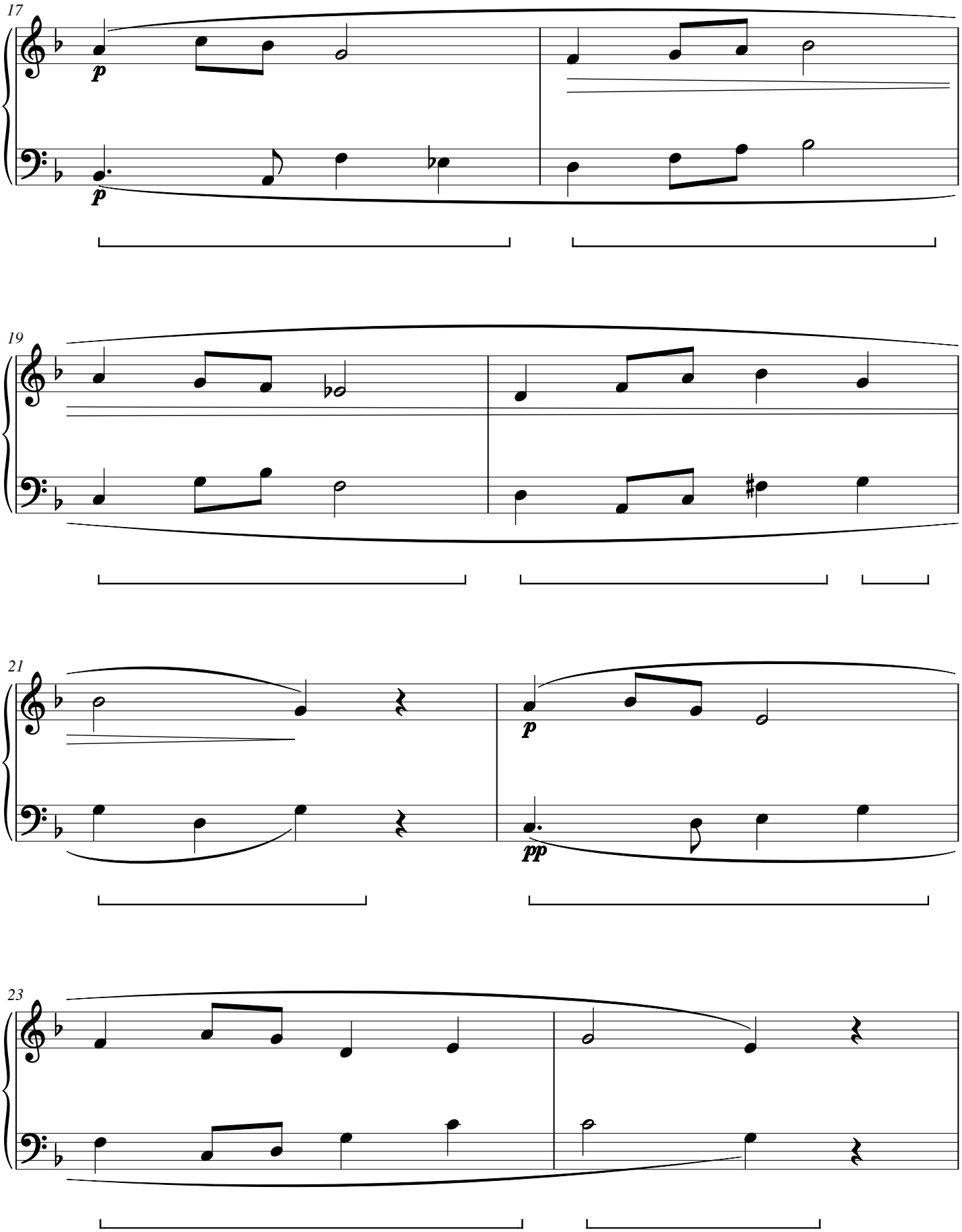

Acacia Margin
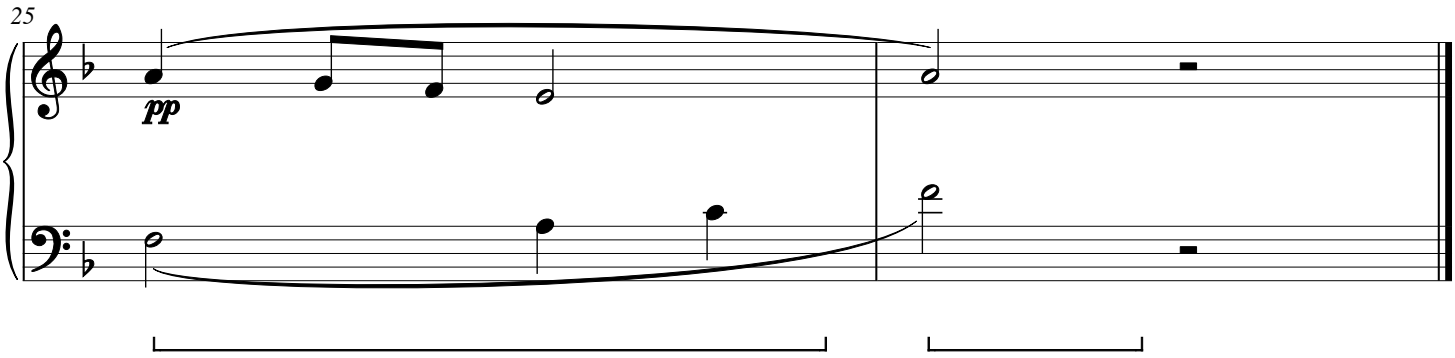
CWS Op. 390