# Willow Belvedere

CWS Op. 169

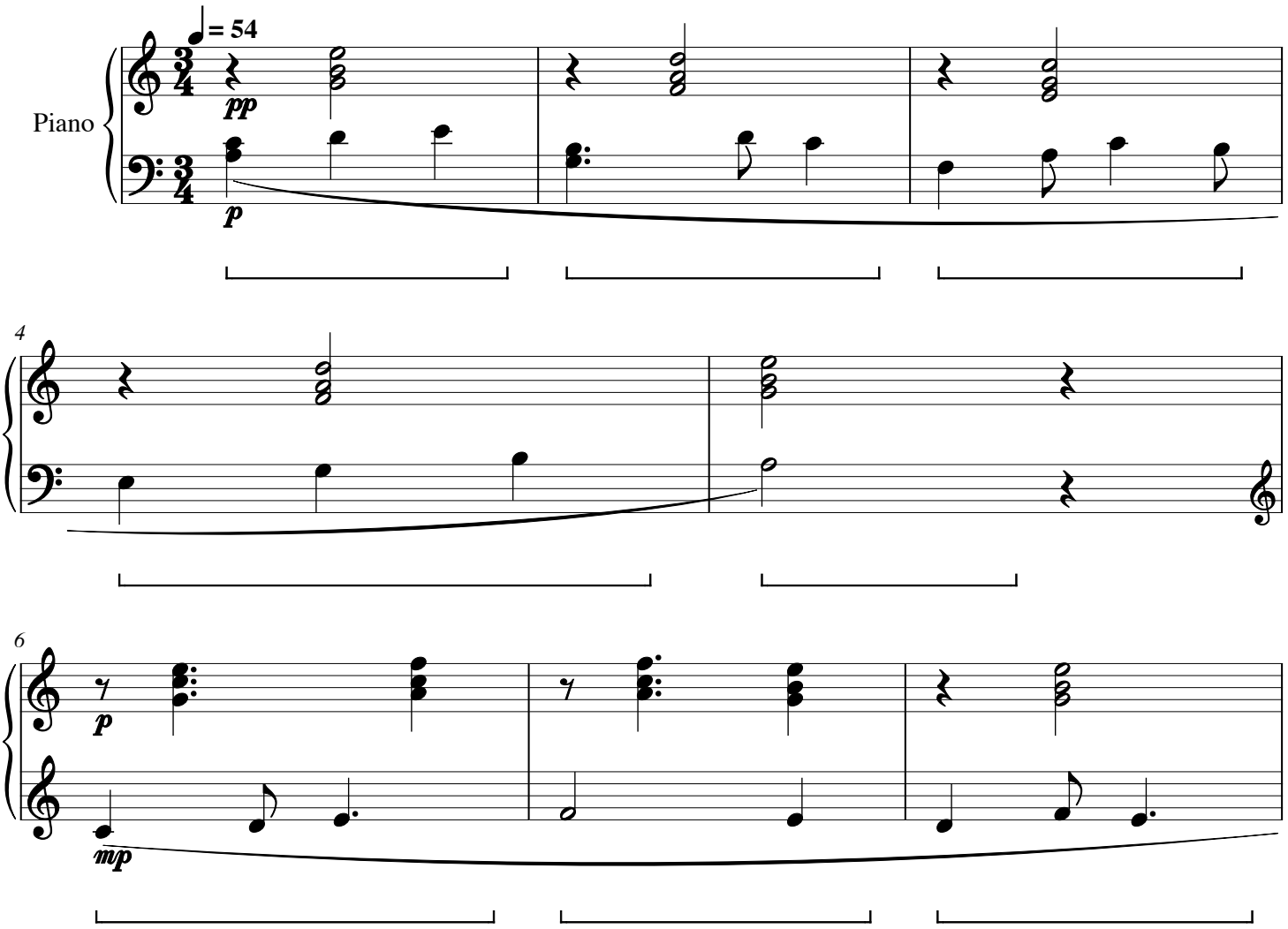

# Willow Belvedere

CWS Op. 169

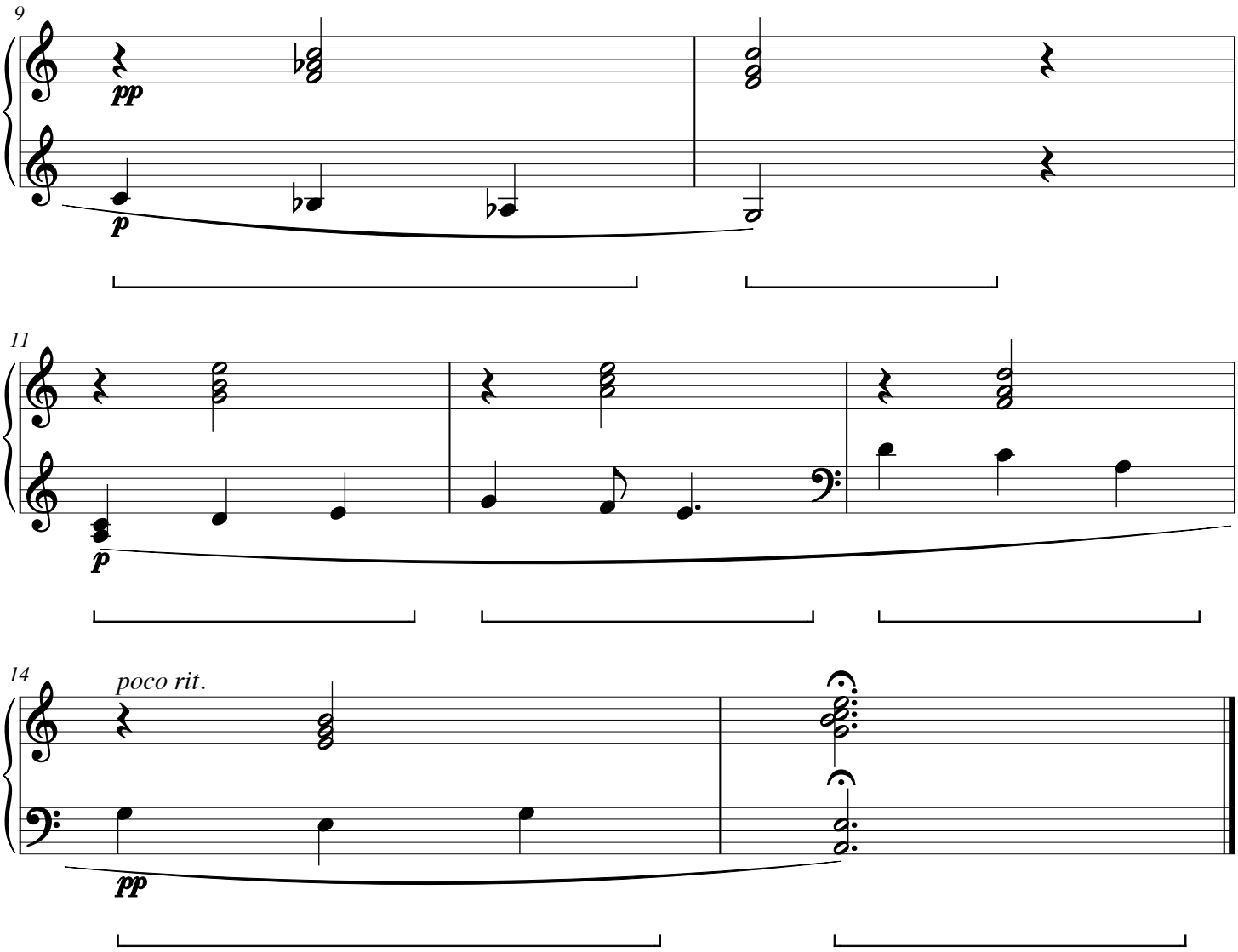

# Camellia Threshold

CWS Op. 170

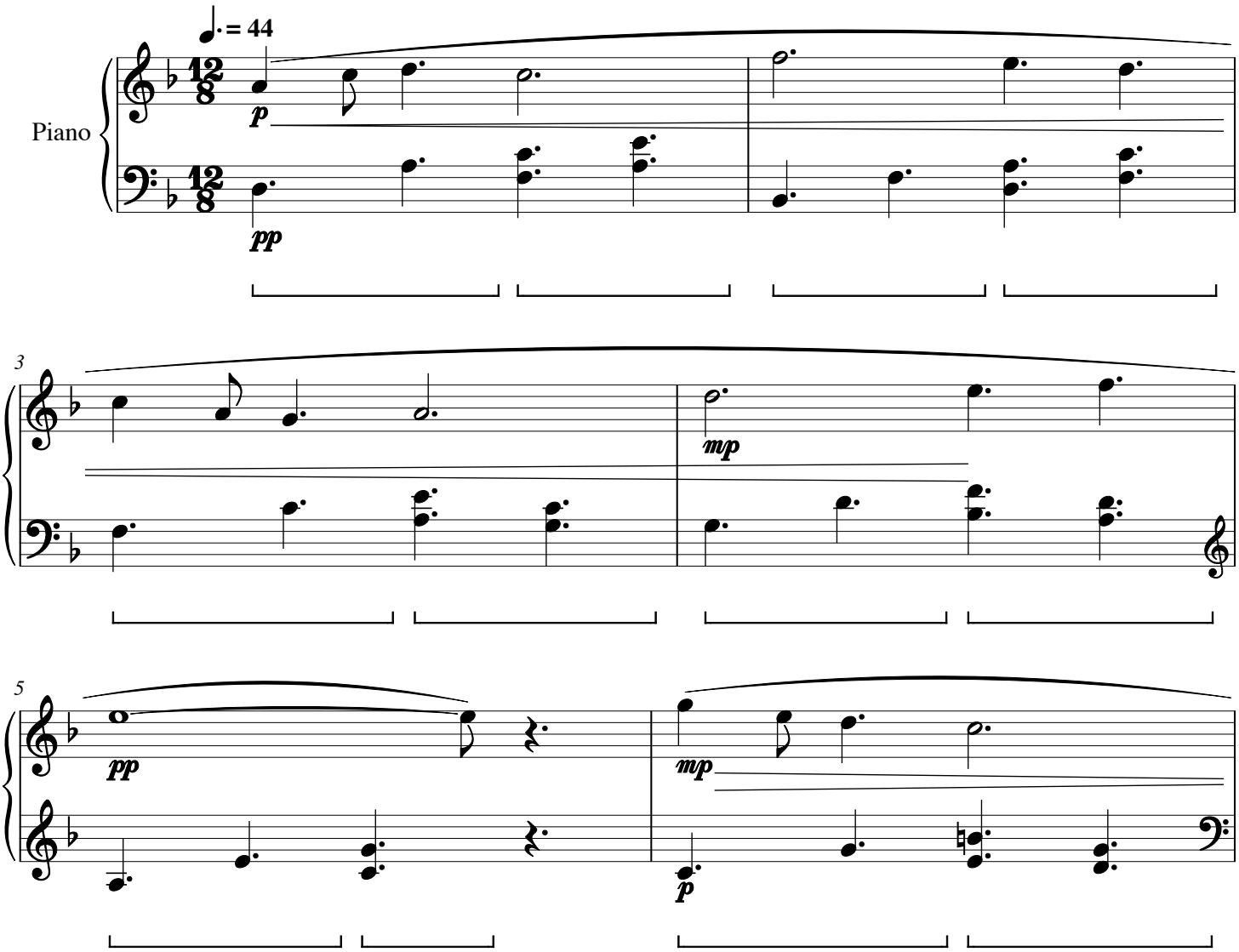

# Camellia Threshold

CWS Op. 170

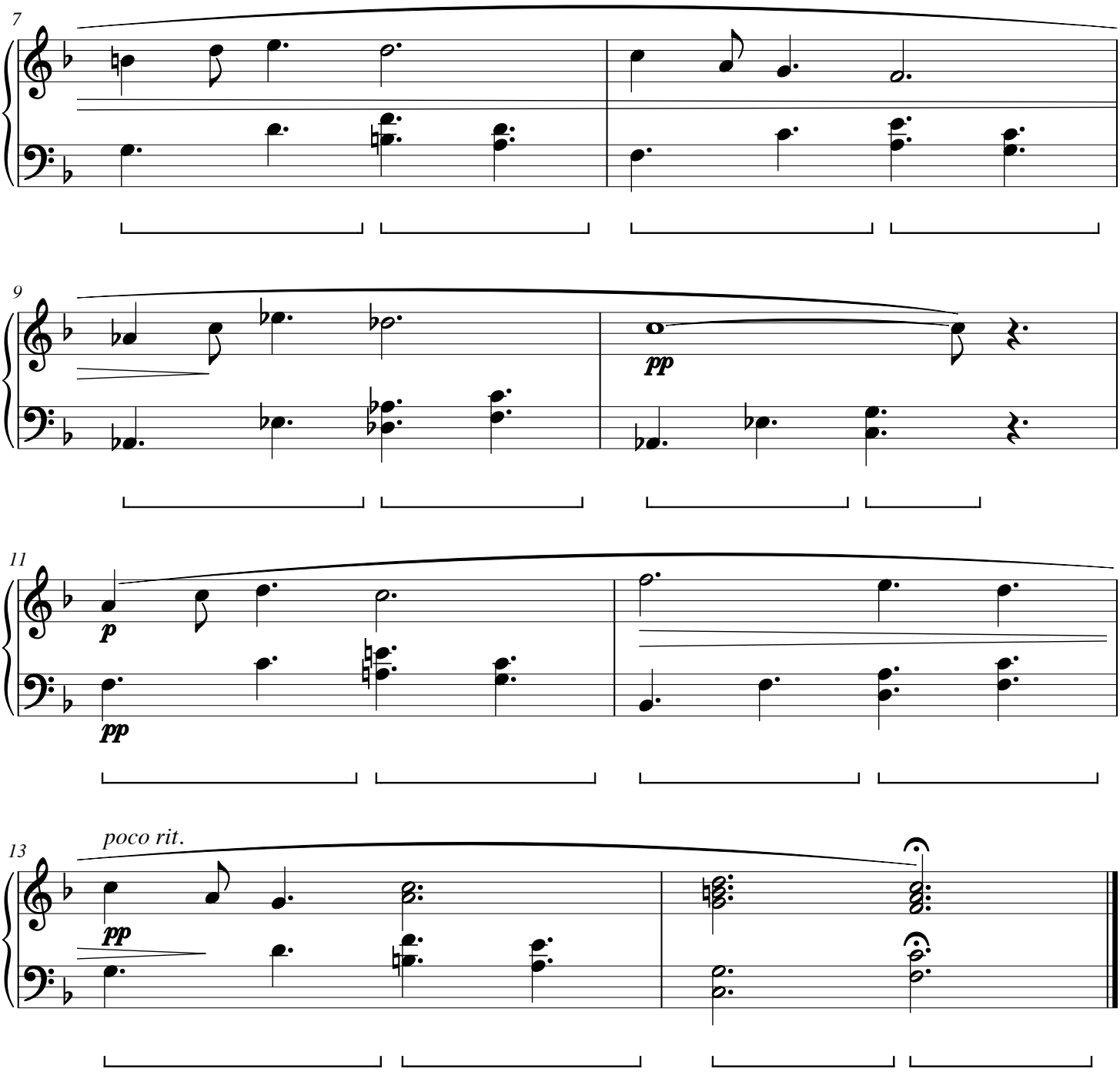

# Salt Aperture

CWS Op. 171

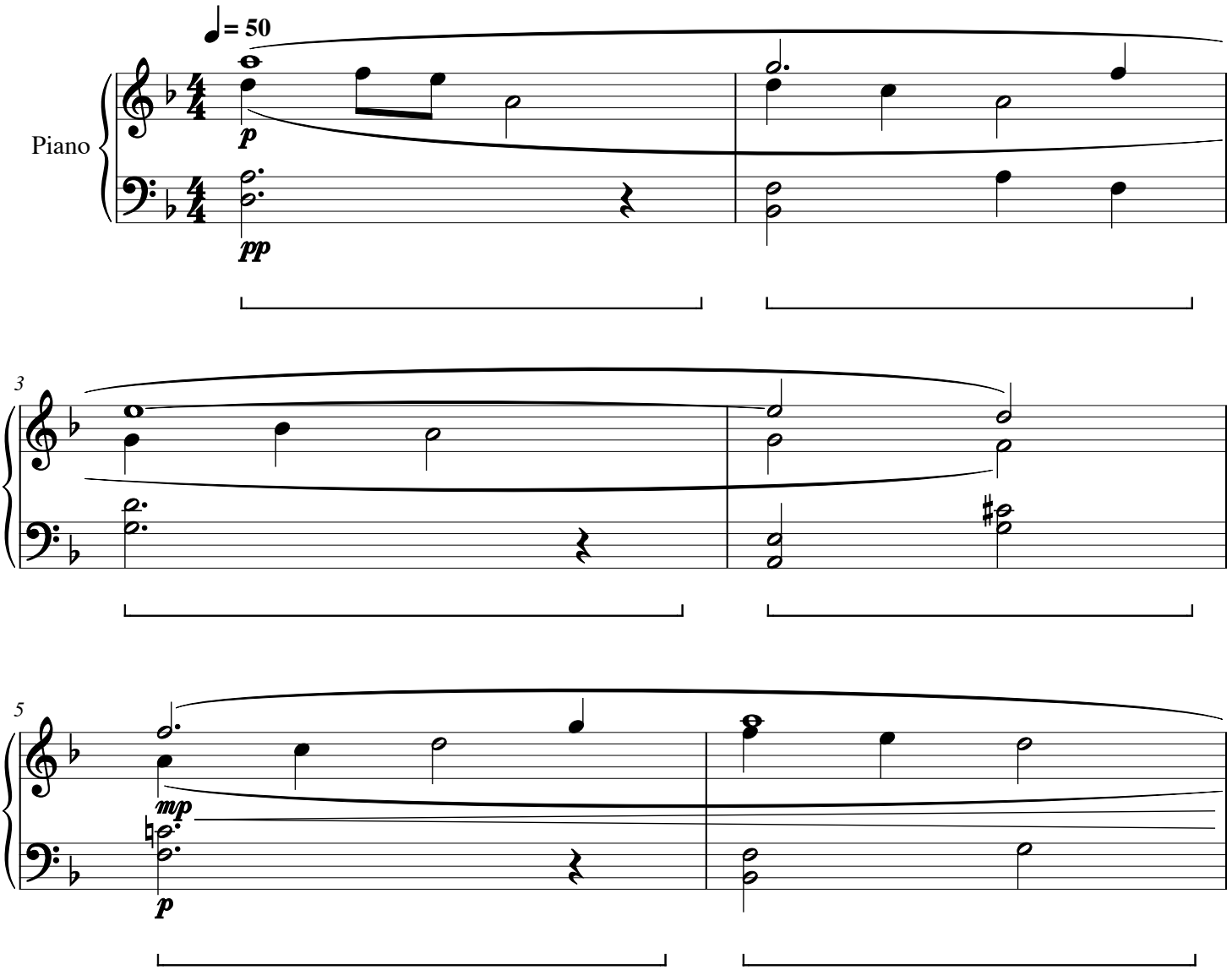

# Salt Aperture

CWS Op. 171

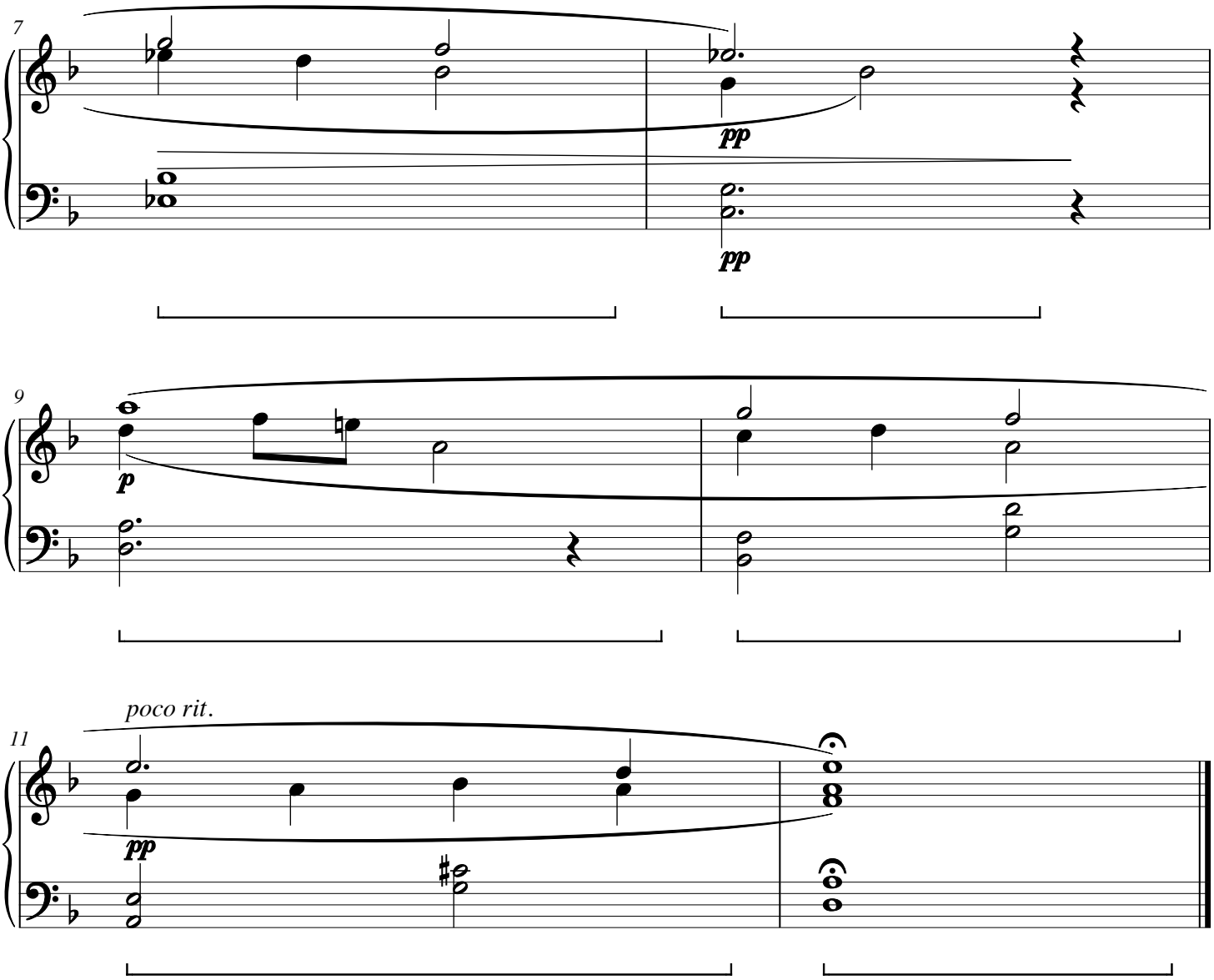

# Reed Undertow

CWS Op. 172

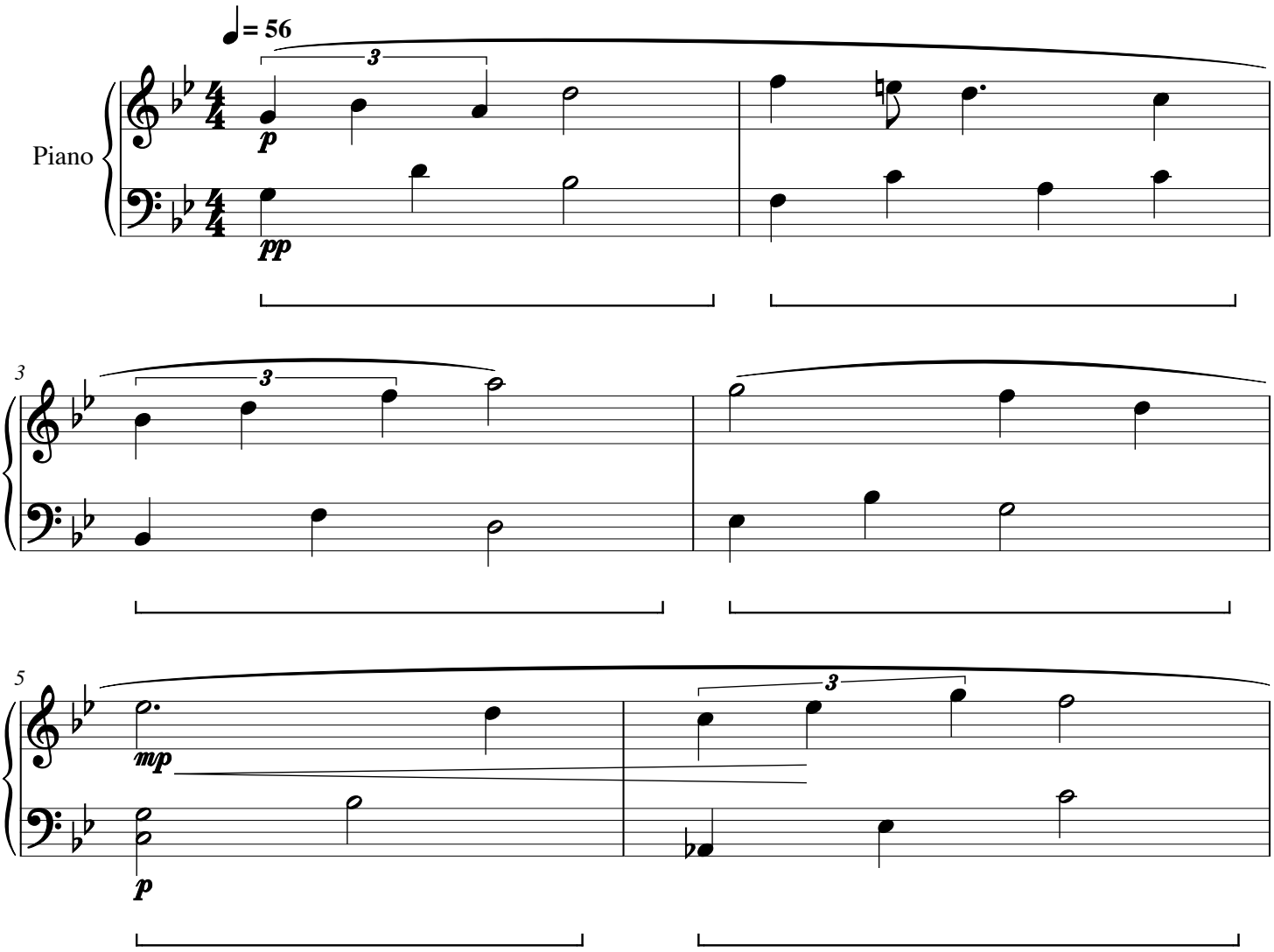

# Reed Undertow

CWS Op. 172

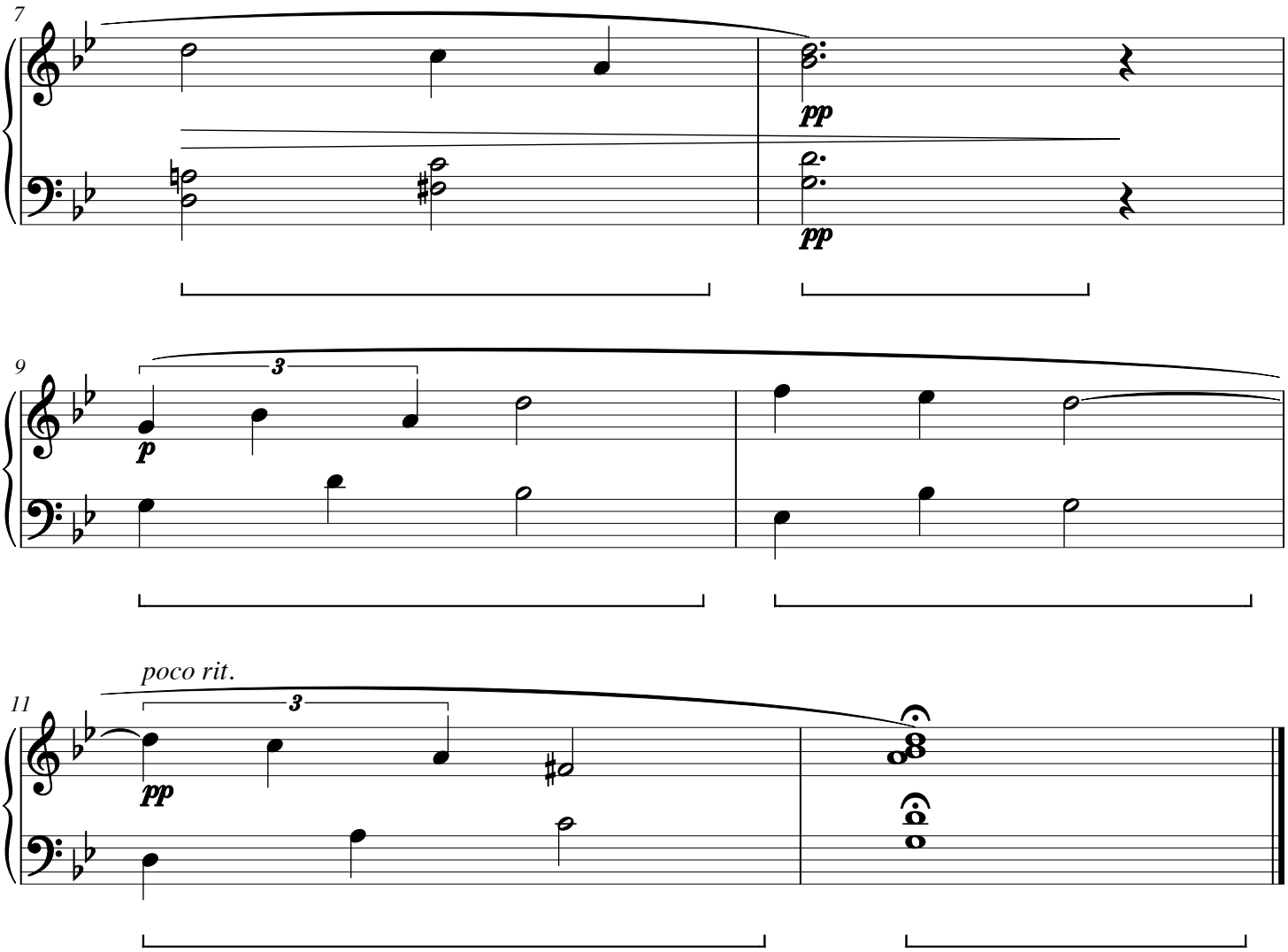

# Glass Inlet

CWS Op. 173

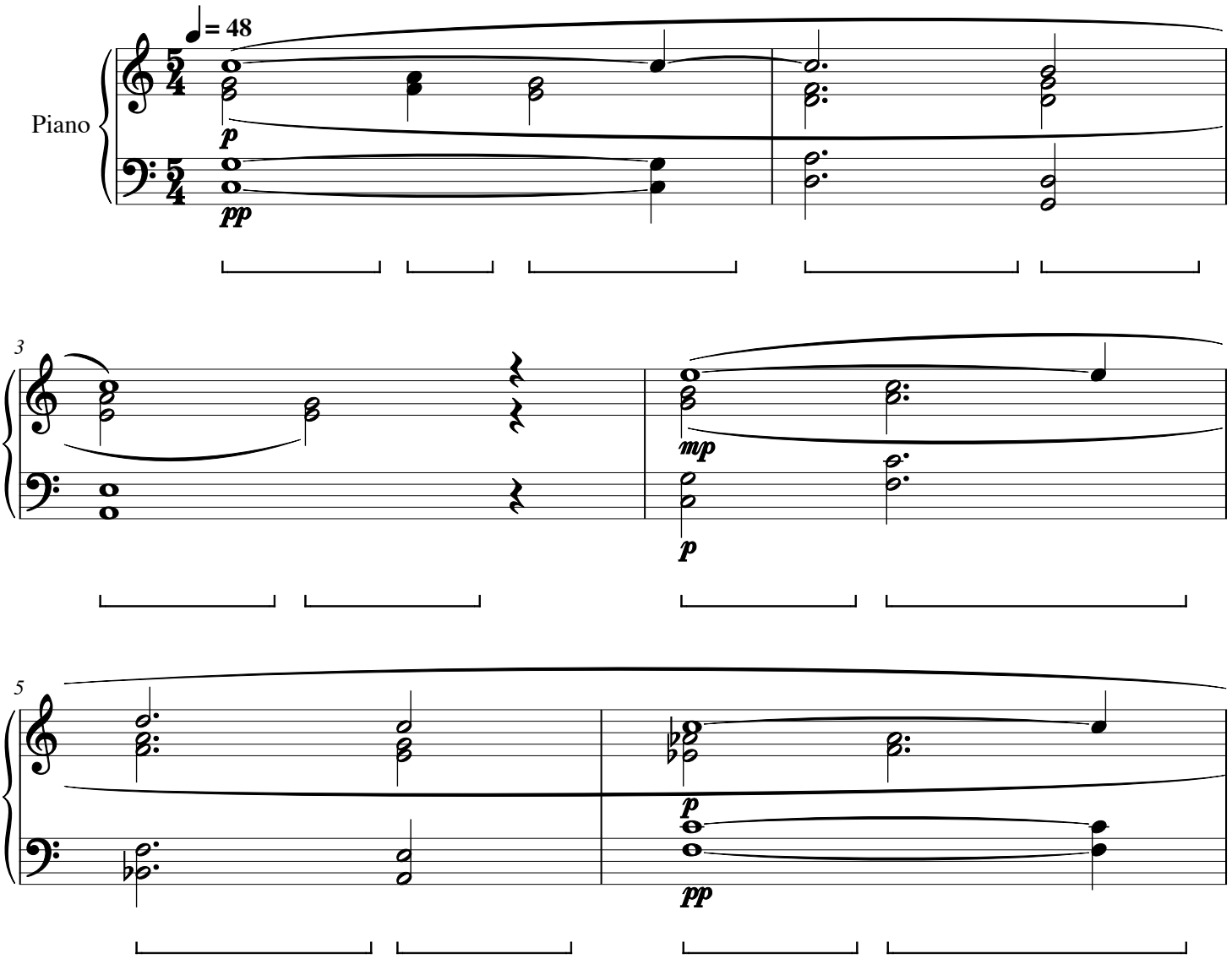

# Glass Inlet

CWS Op. 173

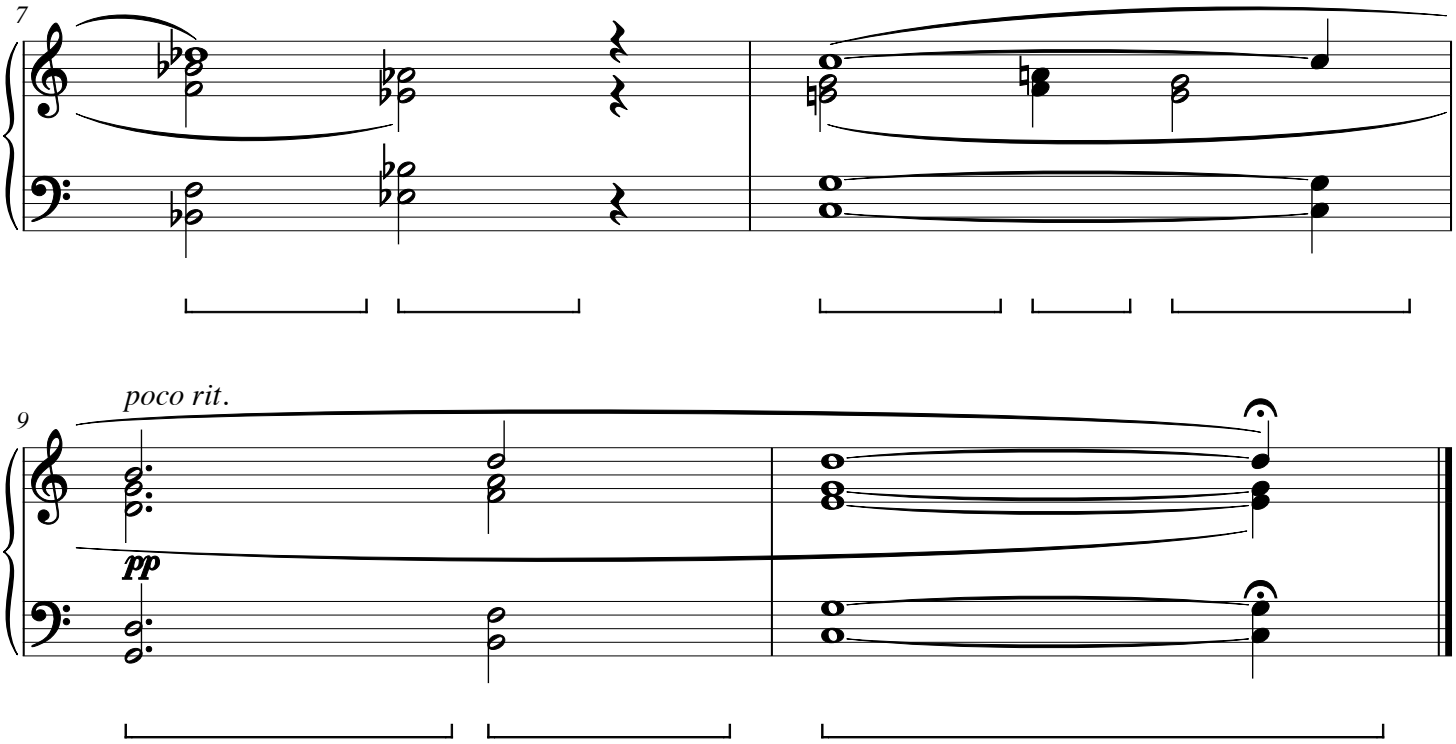

# Sedge Soundings

CWS Op. 174

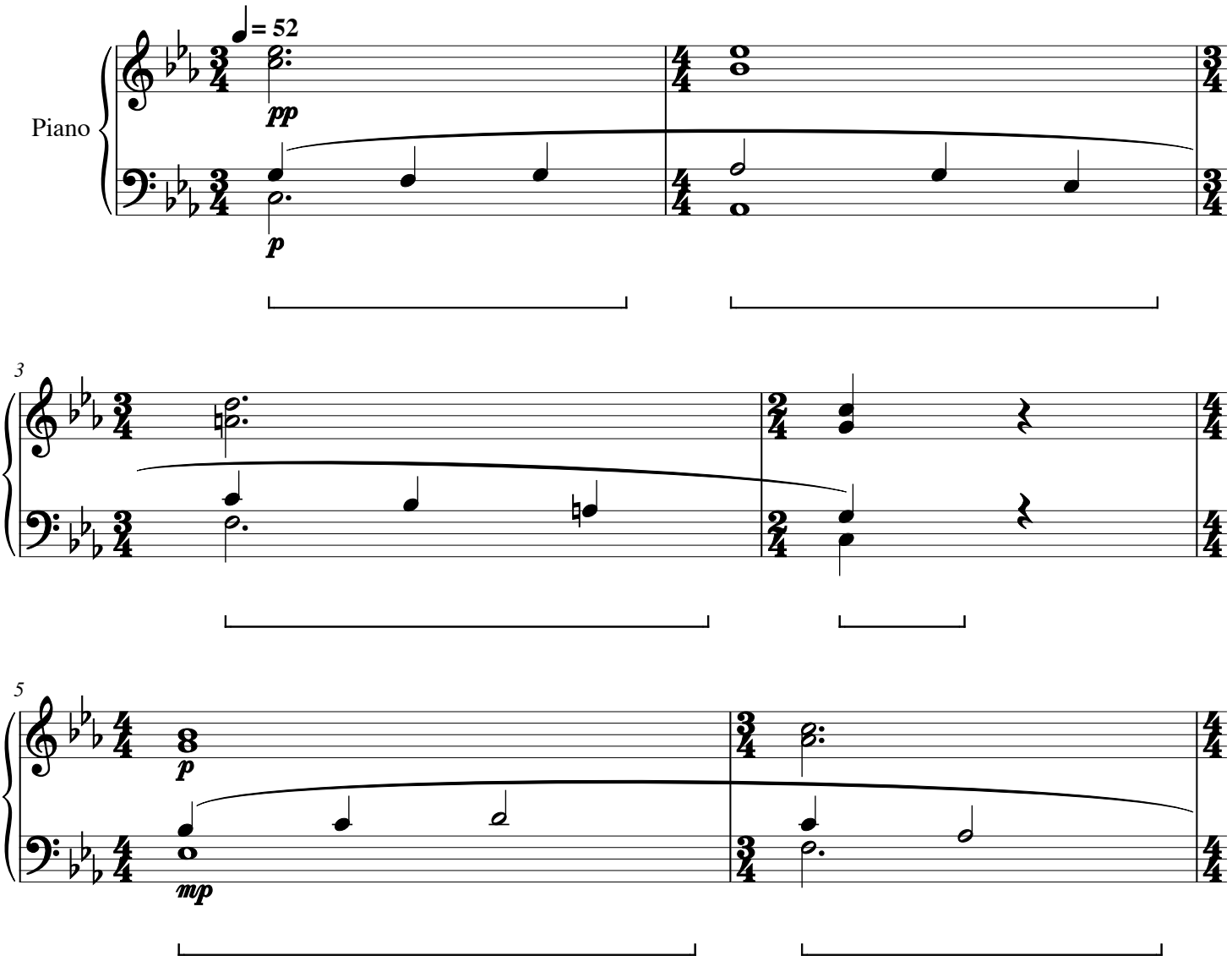

# Sedge Soundings

CWS Op. 174

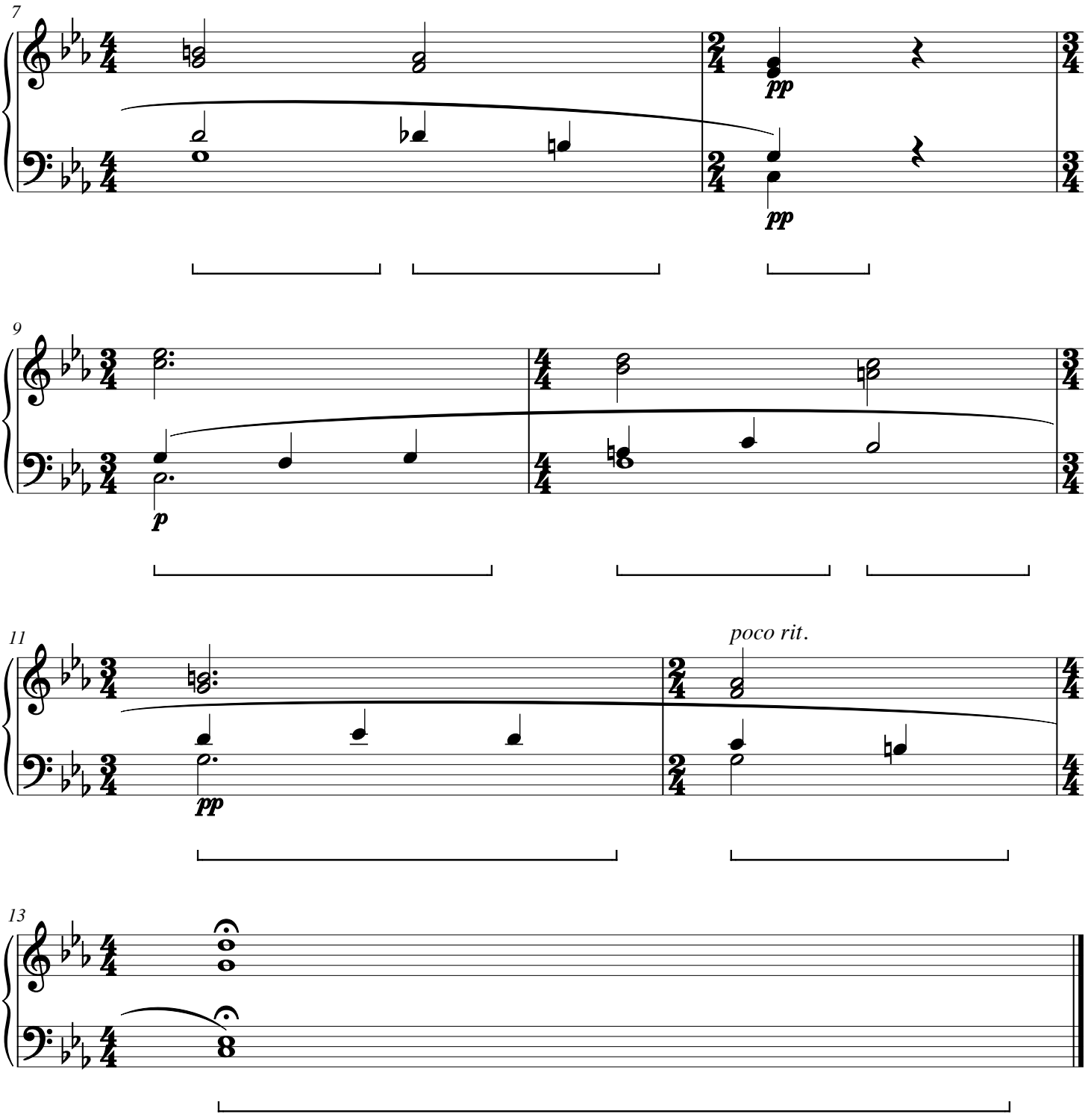

# Pearl Backwater

CWS Op. 175

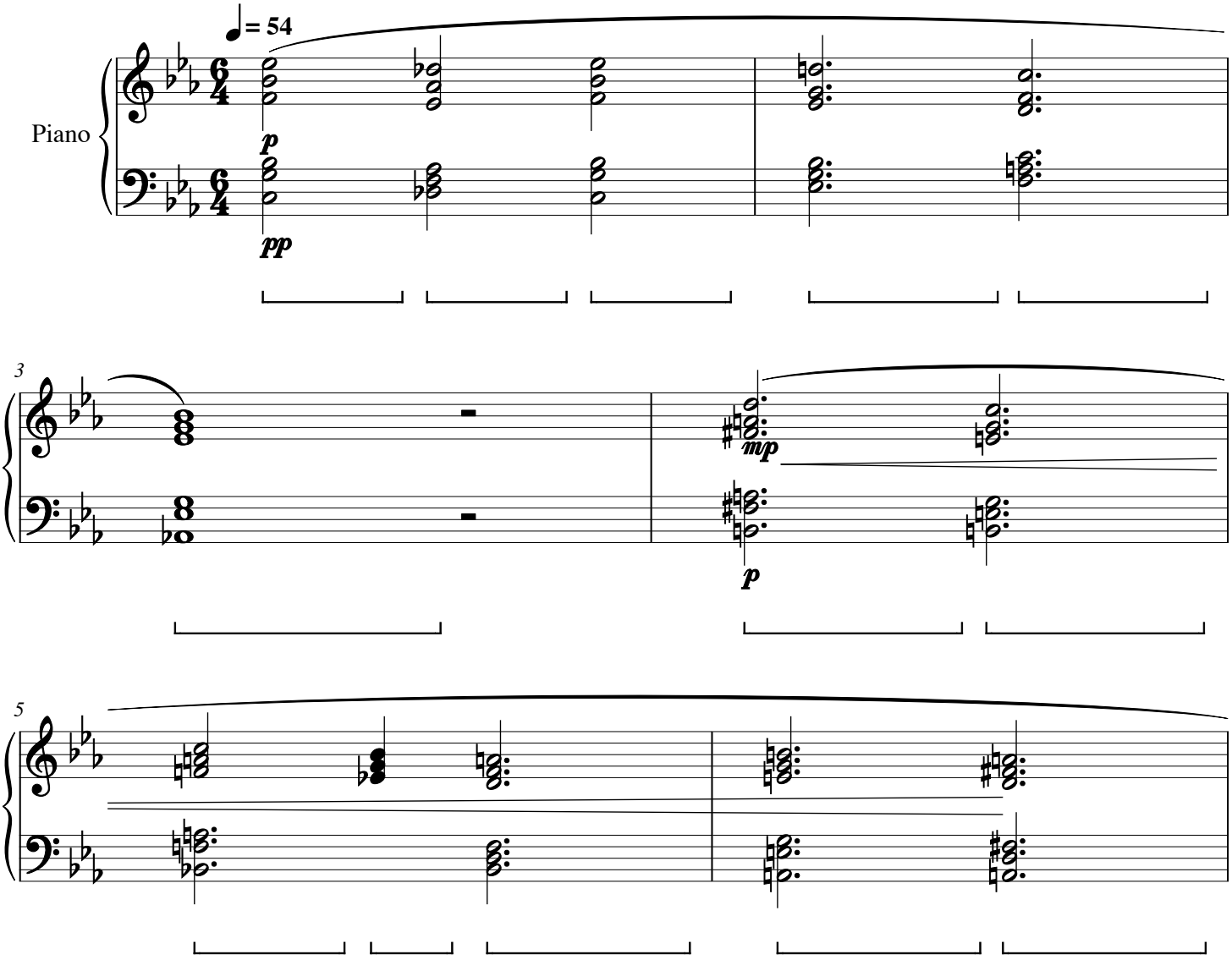

# Pearl Backwater

CWS Op. 175

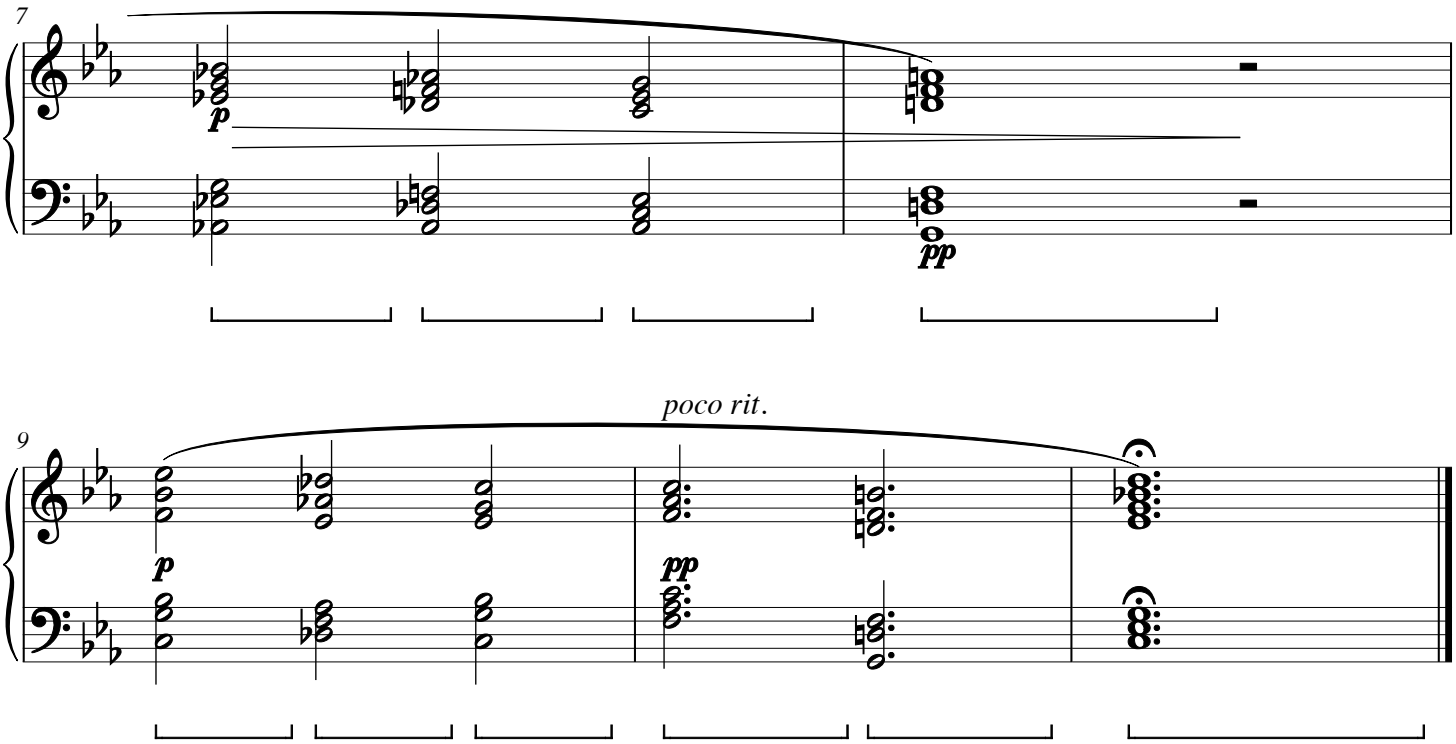

# Willow Littoral

CWS Op. 176

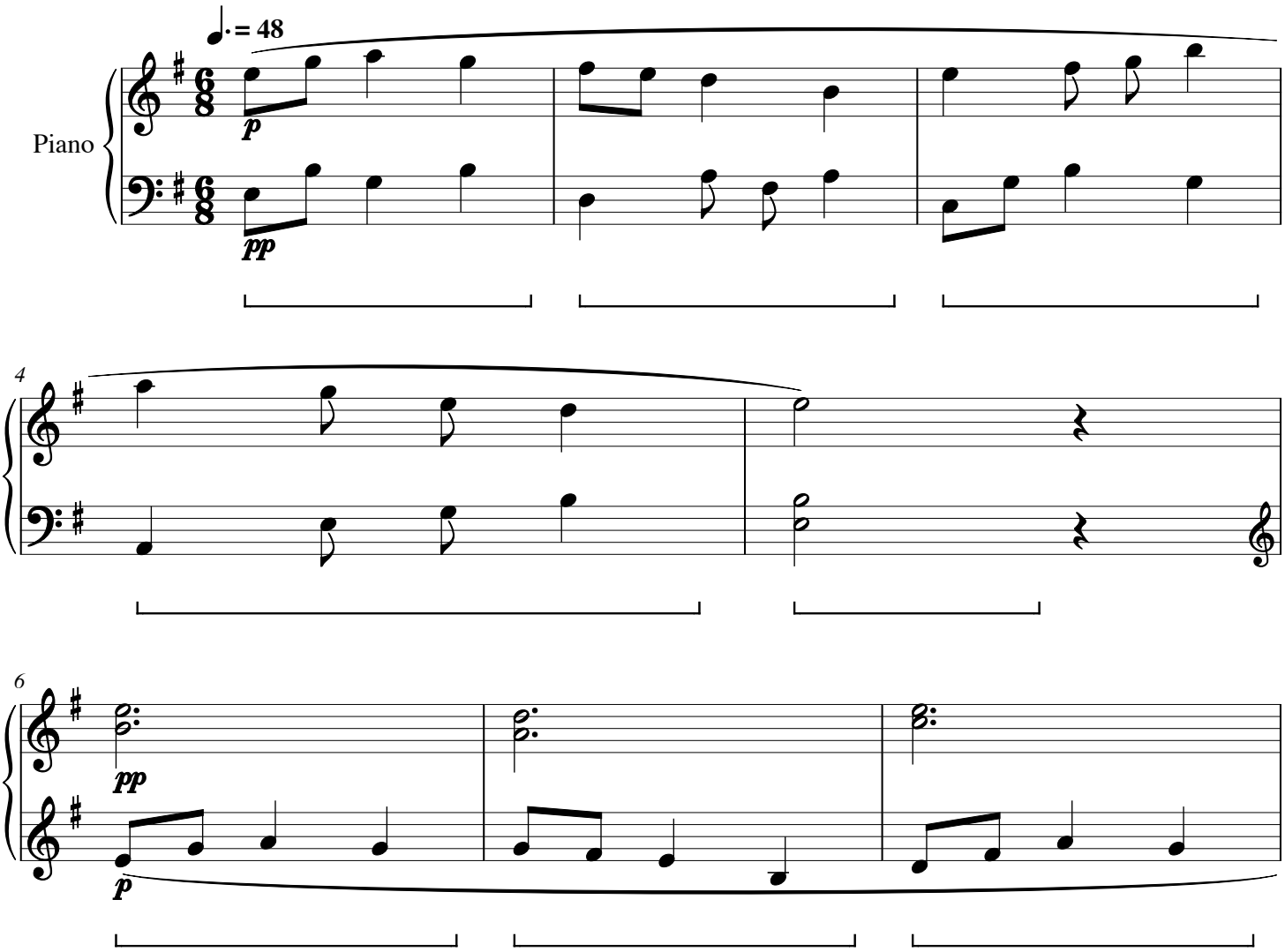

# Willow Littoral

CWS Op. 176

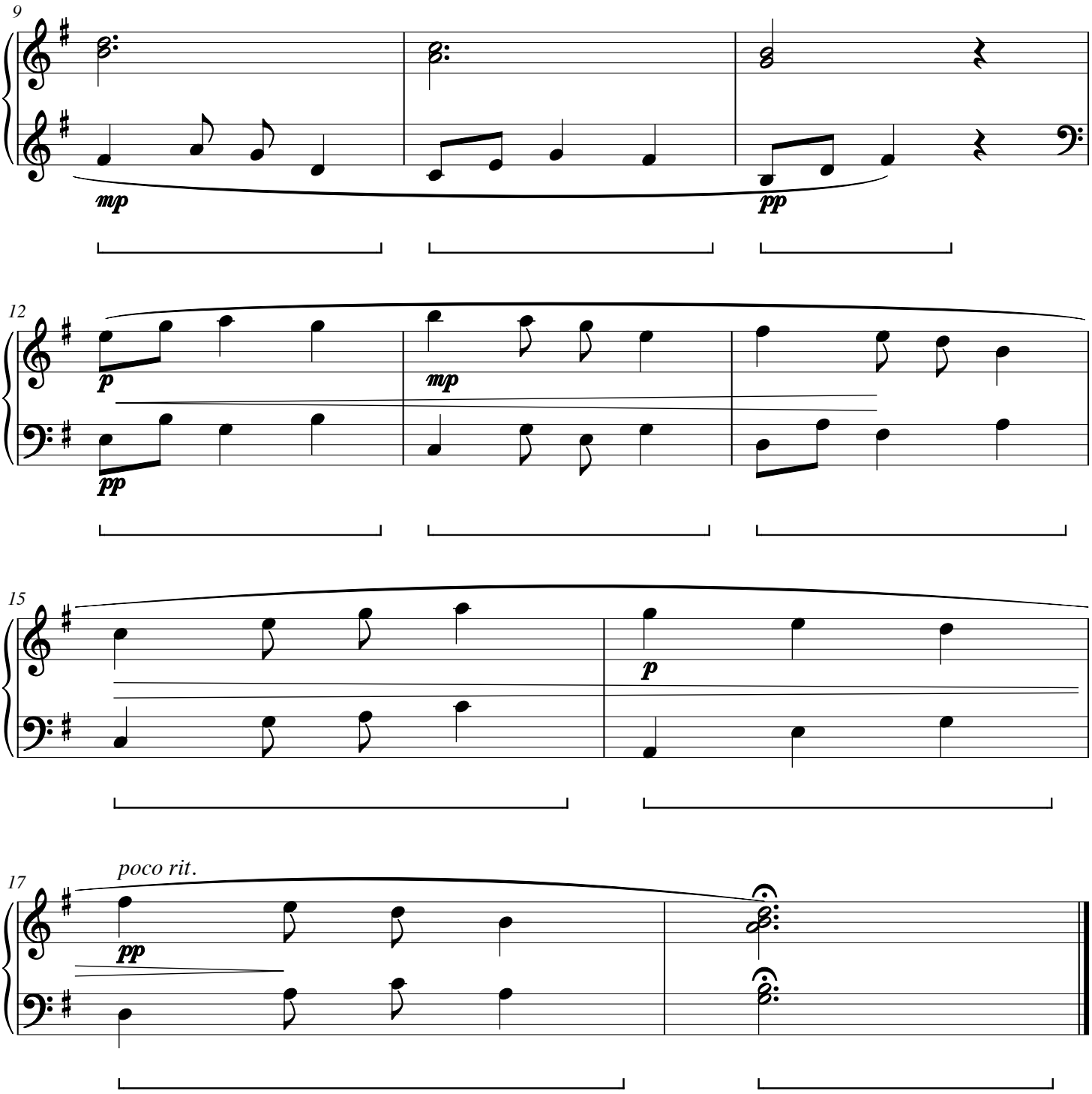

# Lichen Floodplain

CWS Op. 177

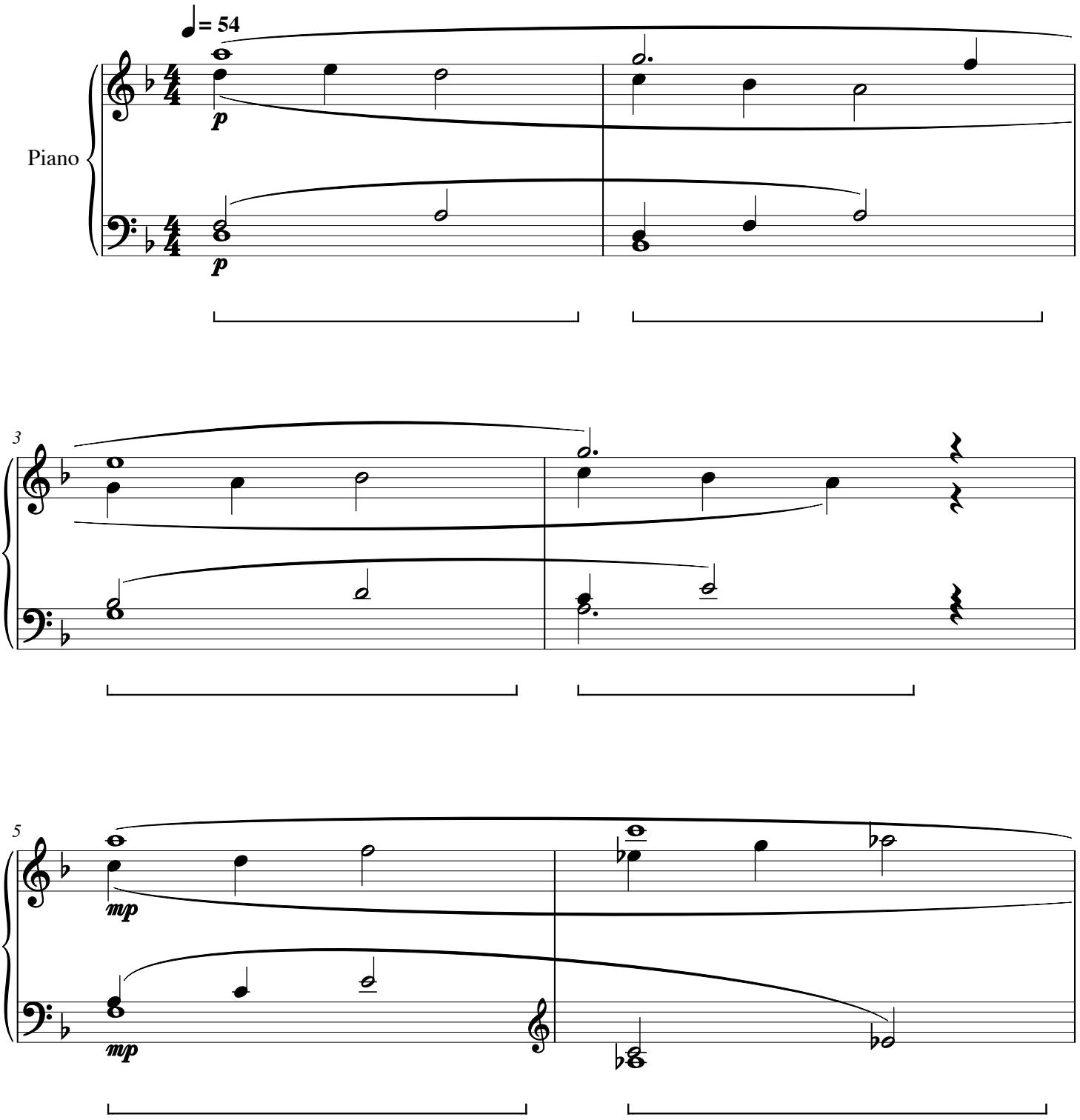

# Lichen Floodplain

CWS Op. 177

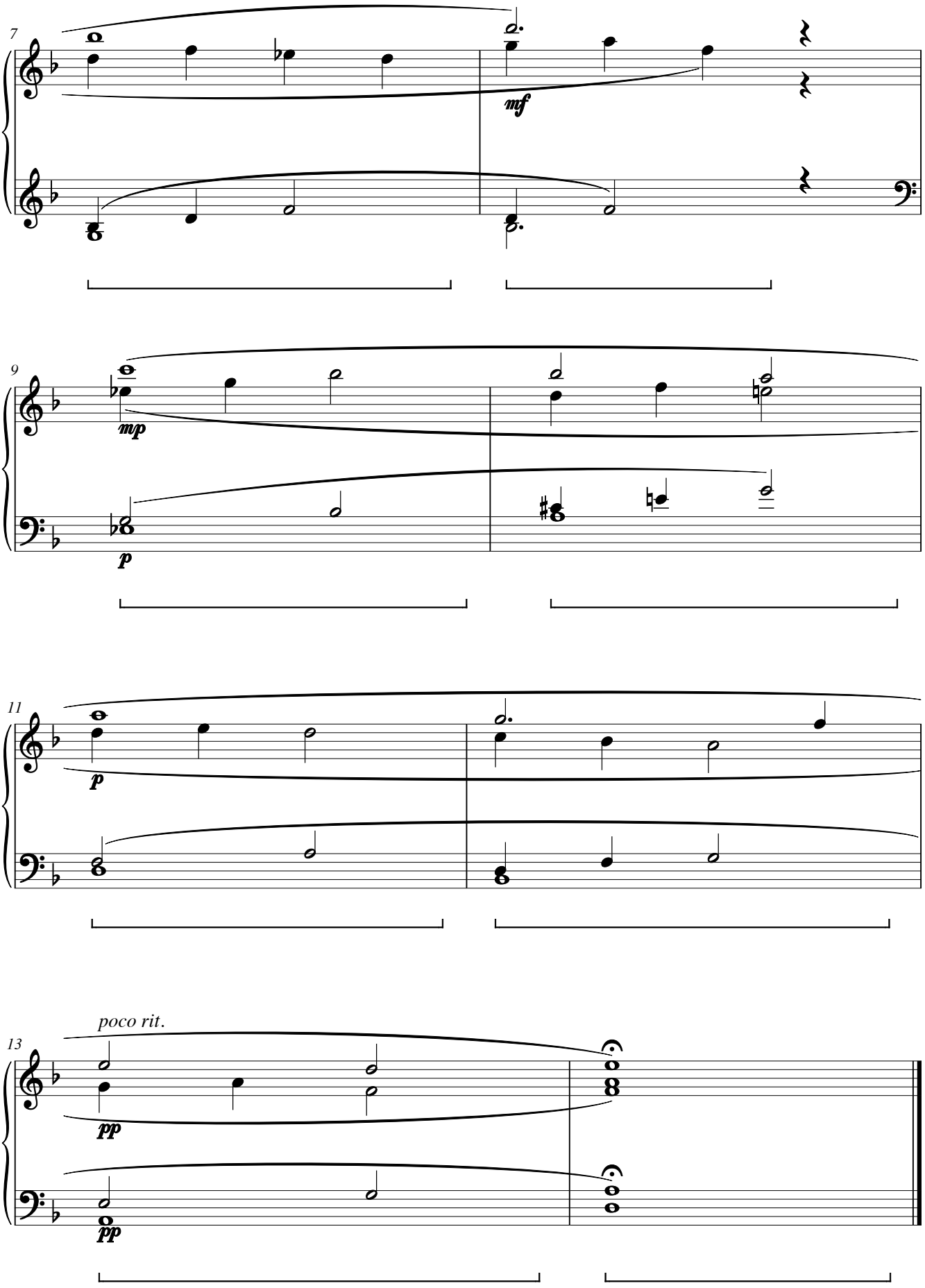

# Mallow Slackwater

CWS Op. 178

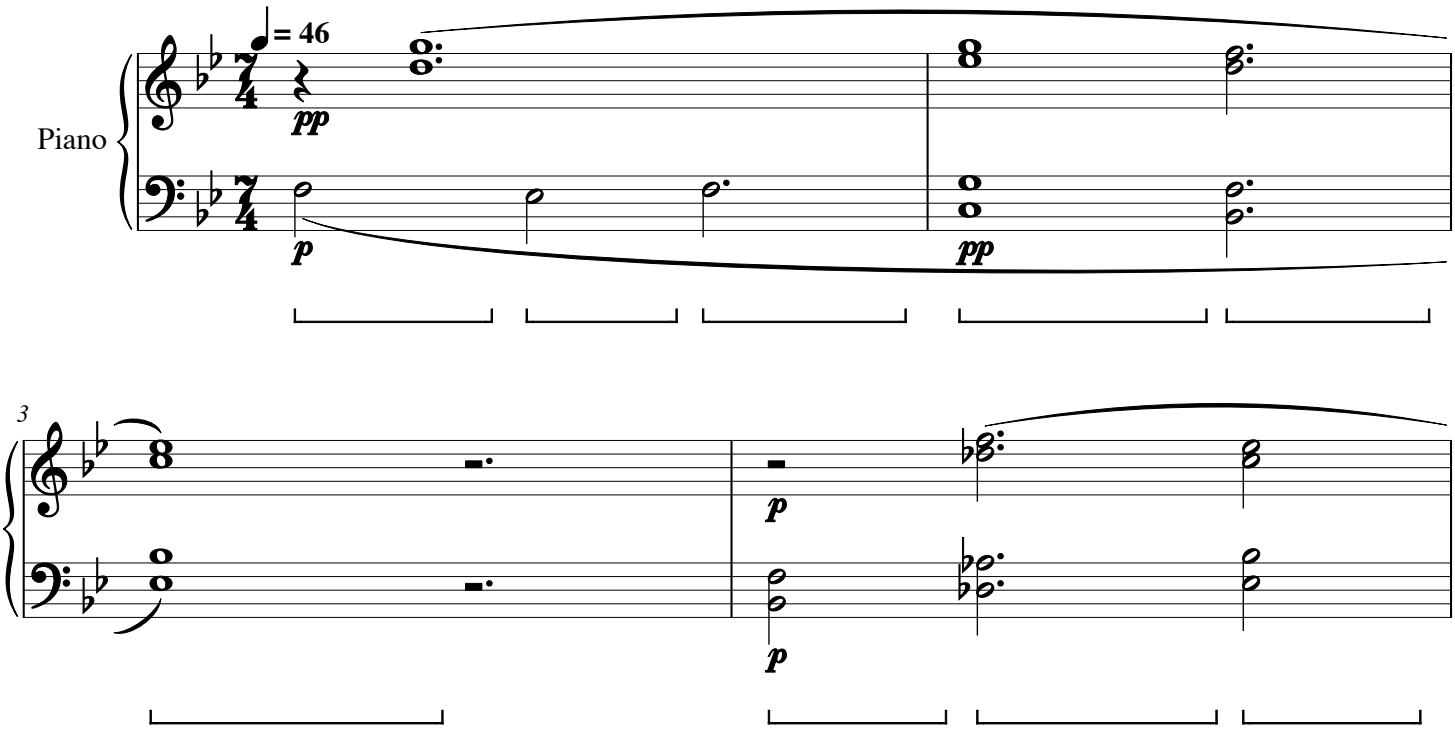

# Mallow Slackwater

CWS Op. 178

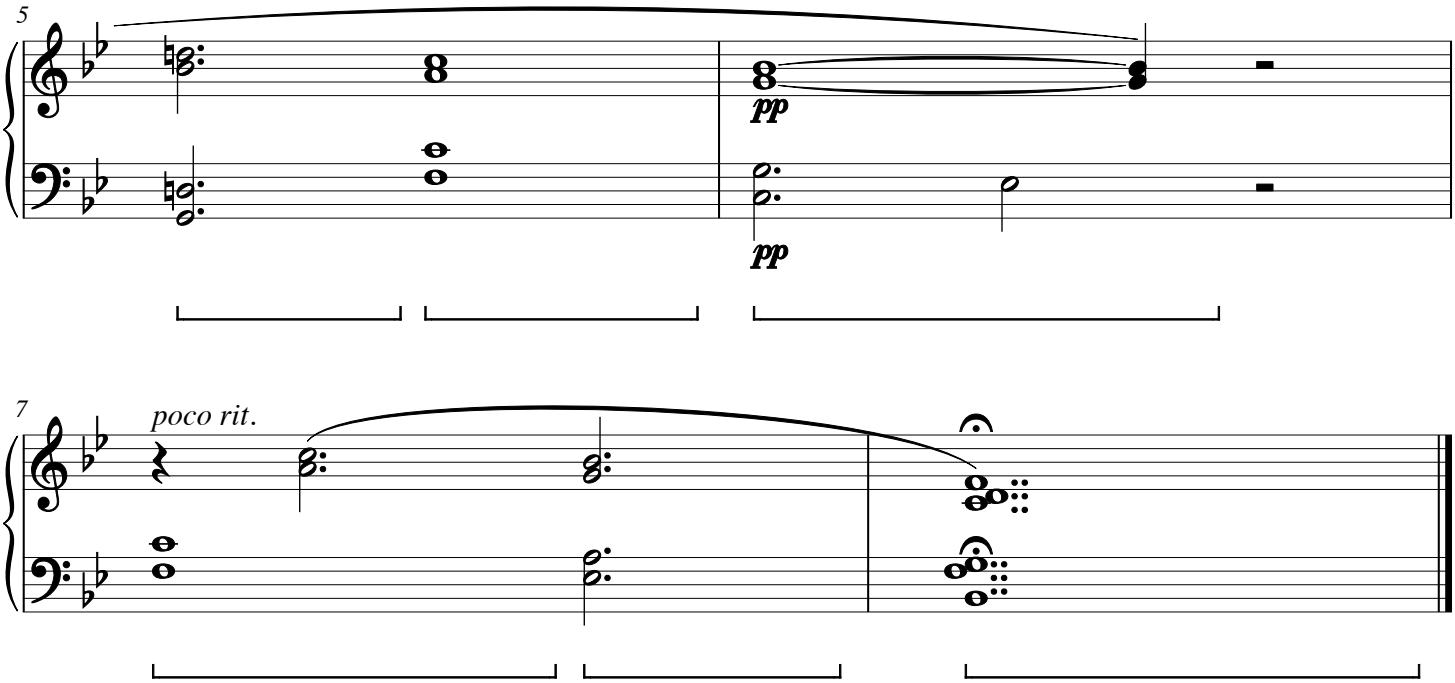

# Iris Countertide

CWS Op. 179

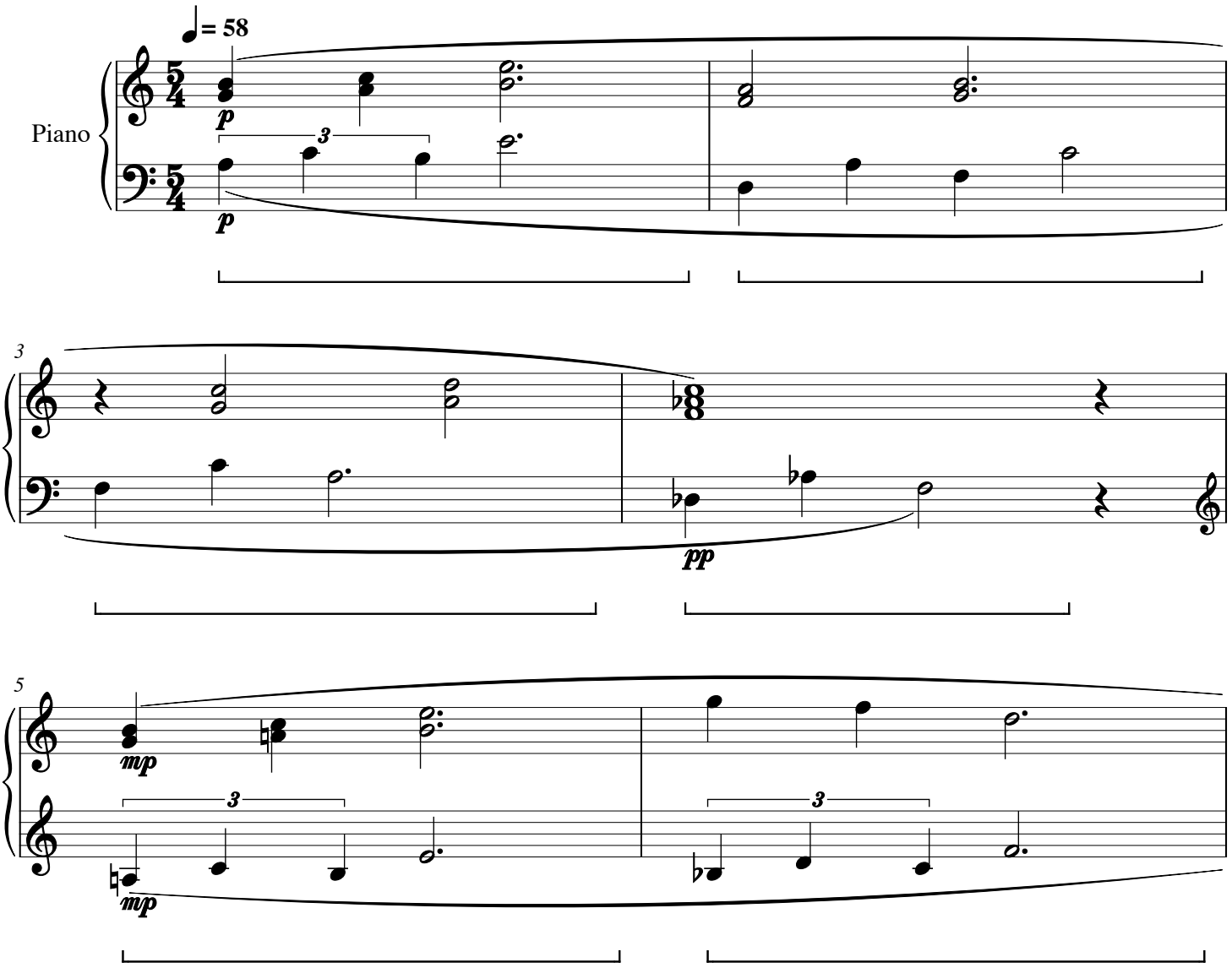

# Iris Countertide

CWS Op. 179

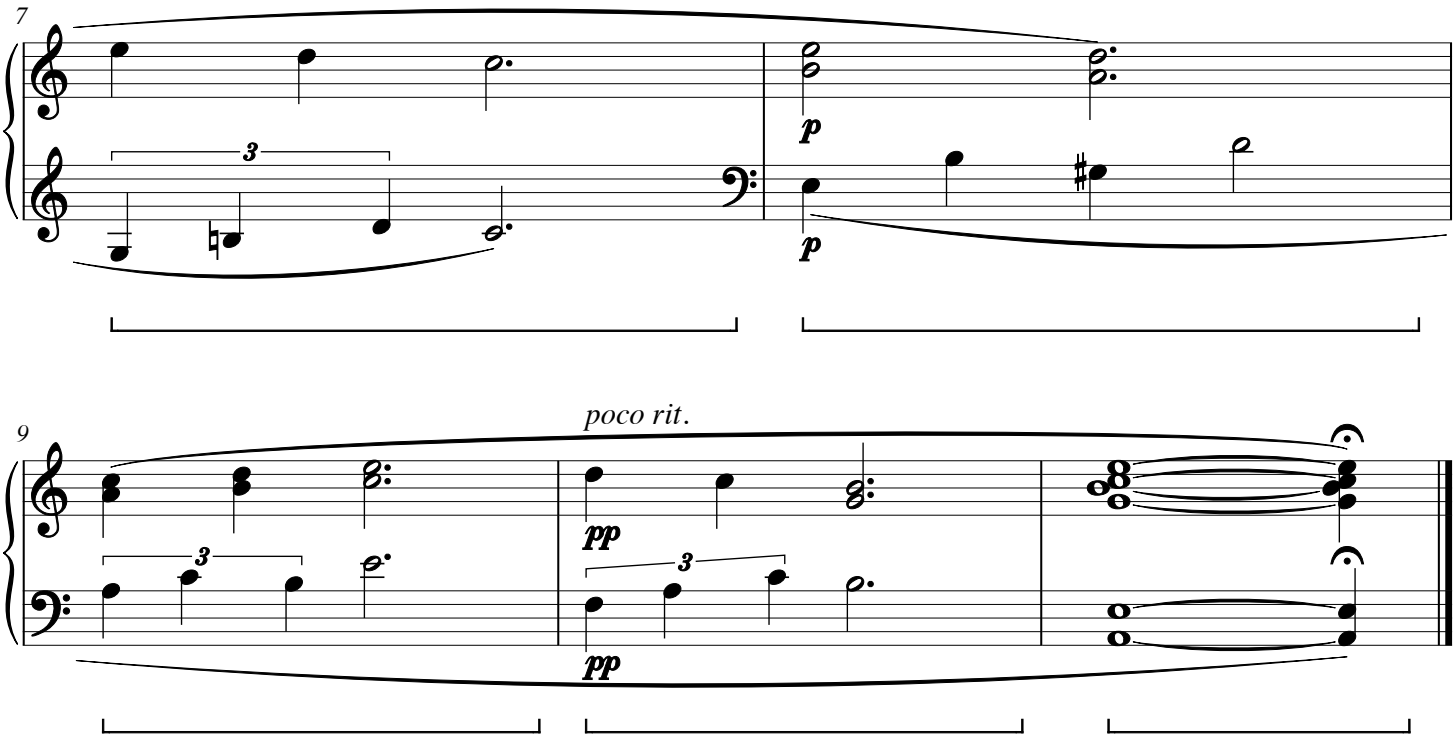

# Fern Tideline

CWS Op. 180

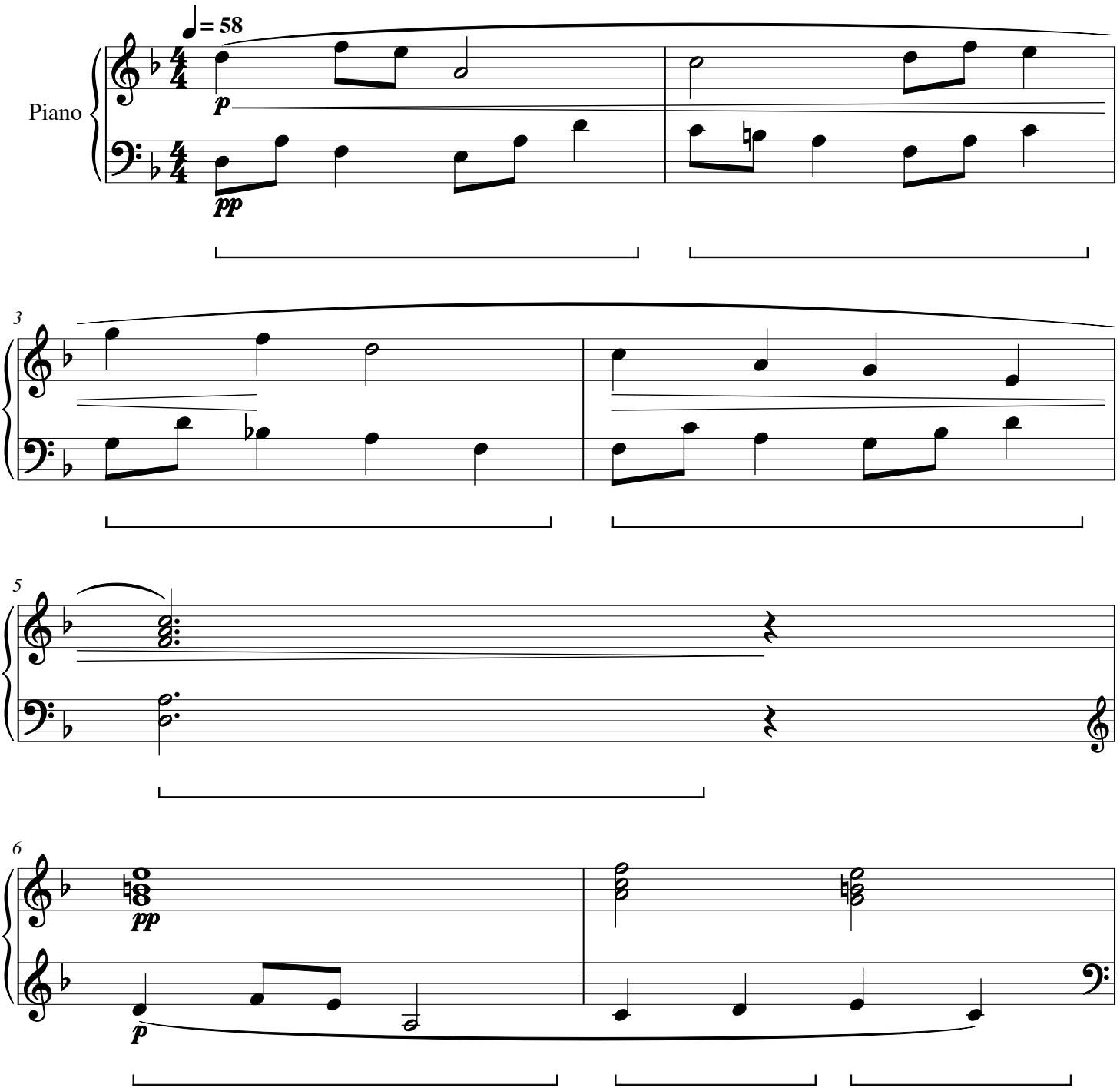

# Fern Tideline
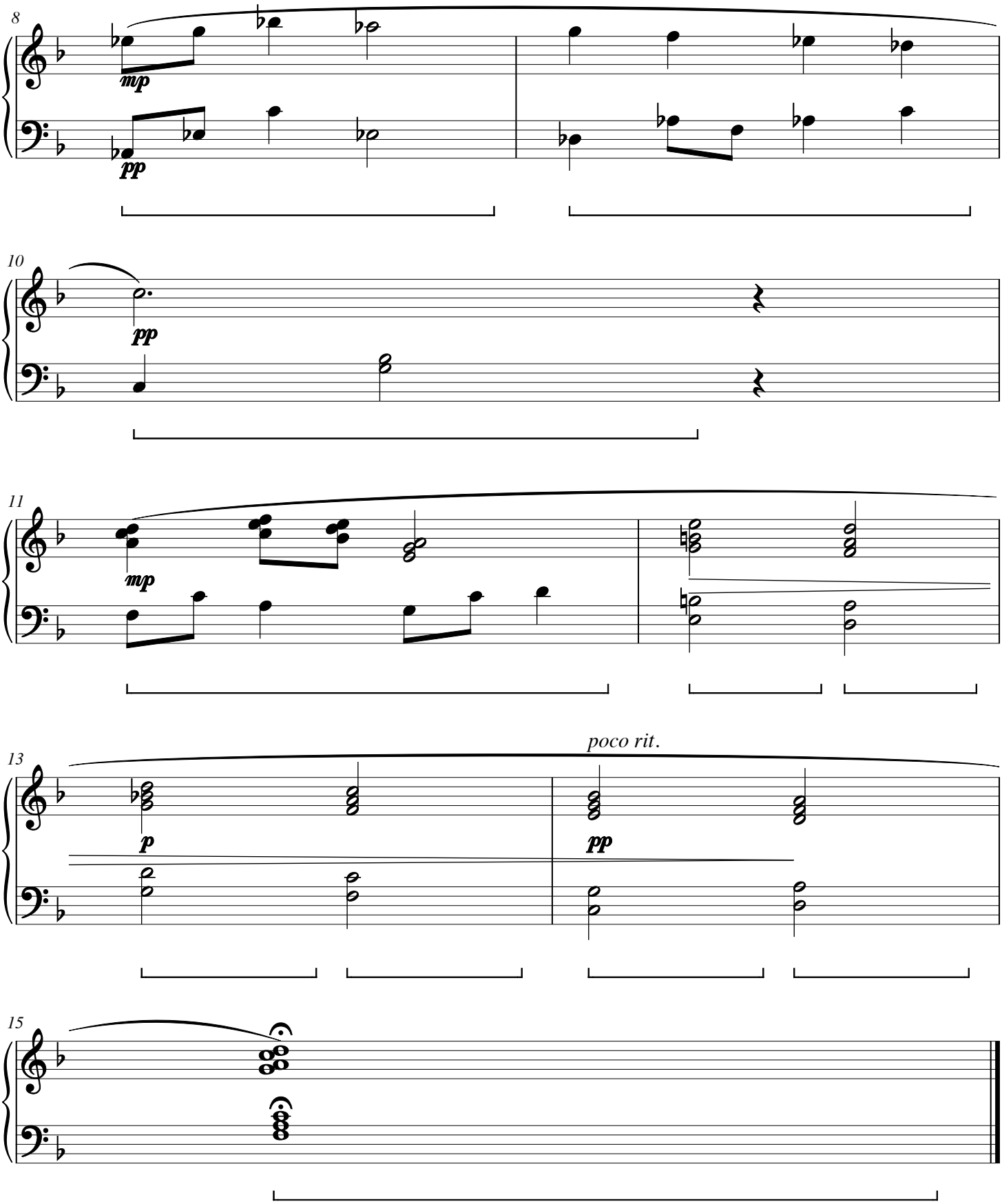
CWS Op. 180