Aster Camber

CWS Op. 393

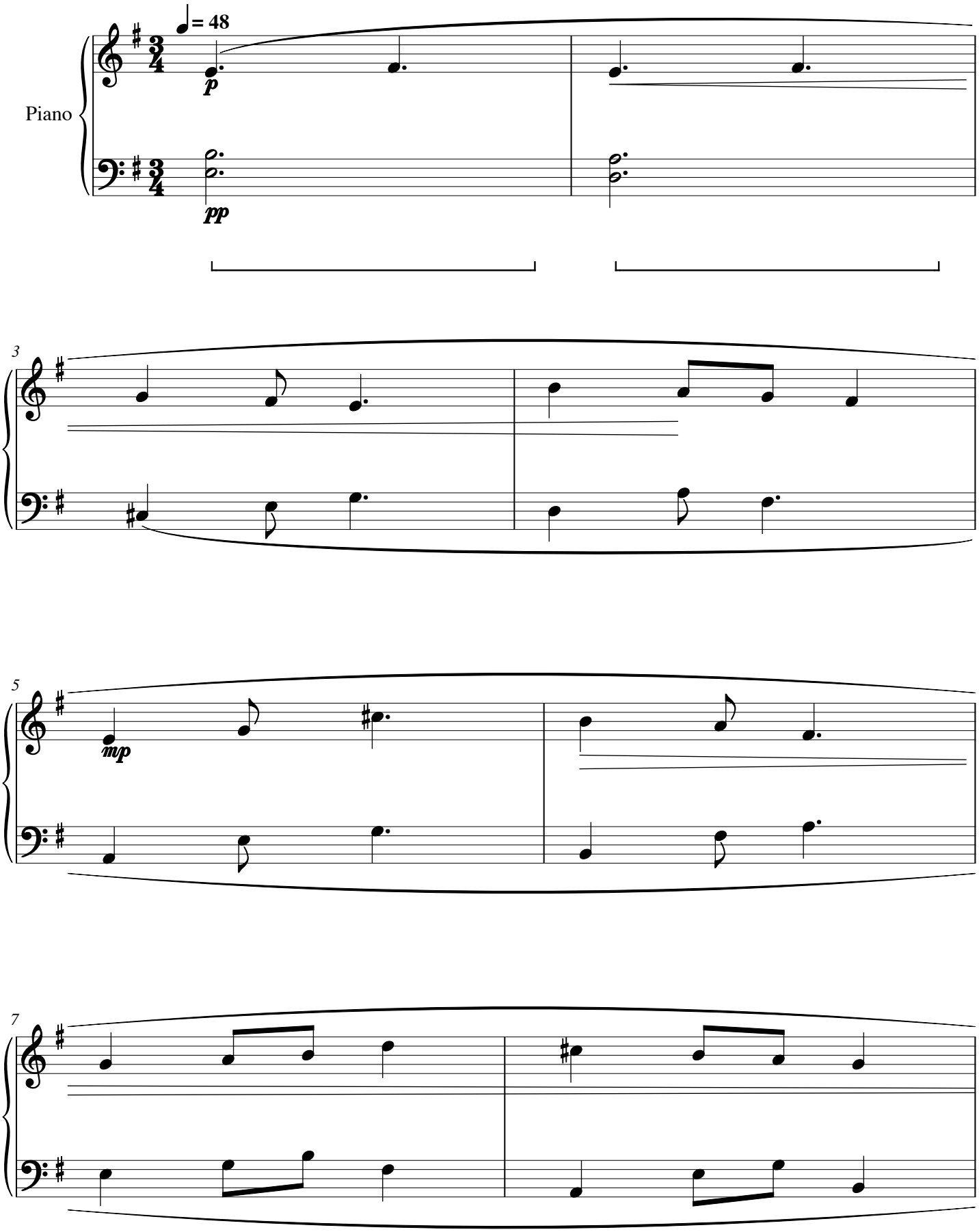

Aster Camber

CWS Op. 393

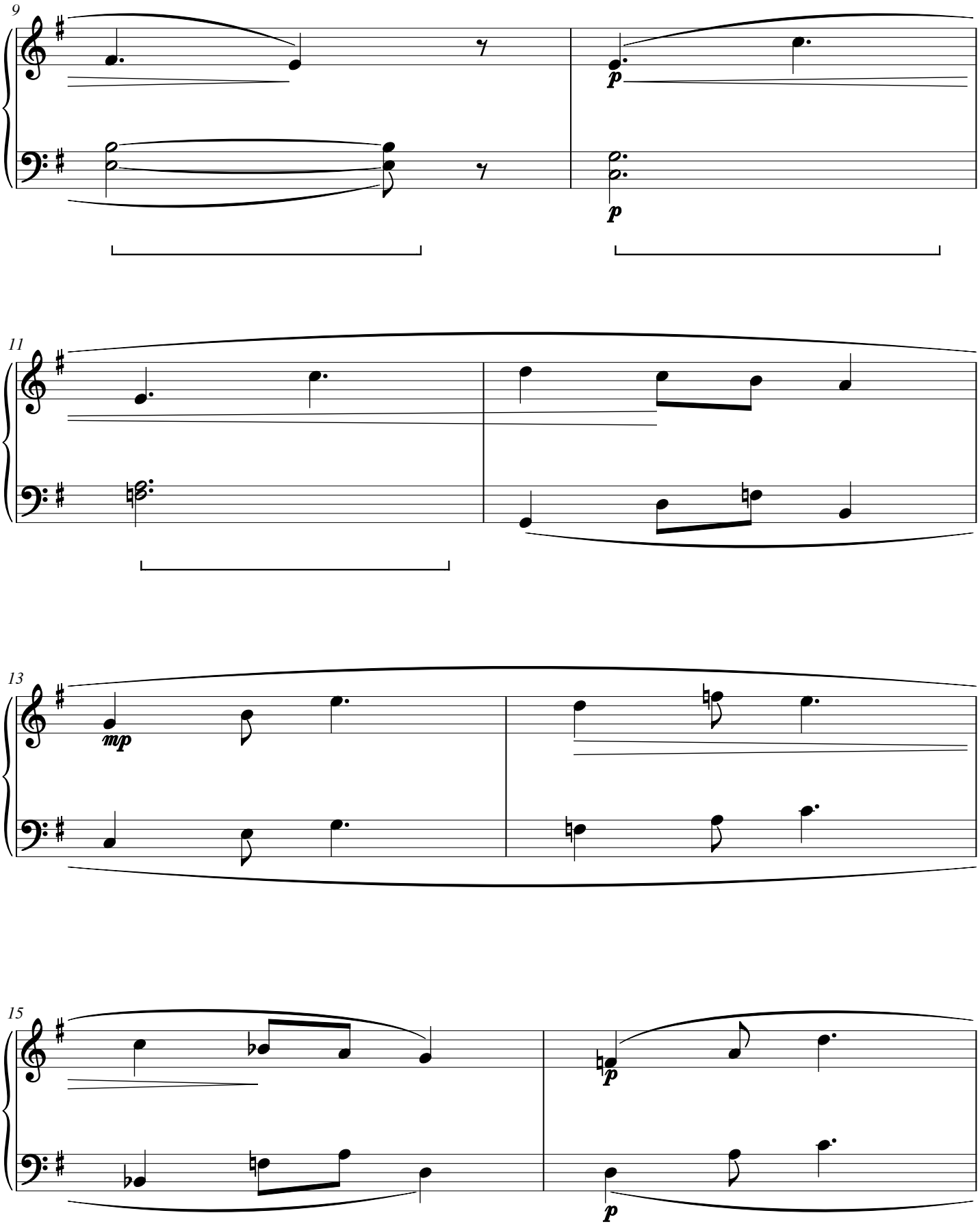

Aster Camber

CWS Op. 393

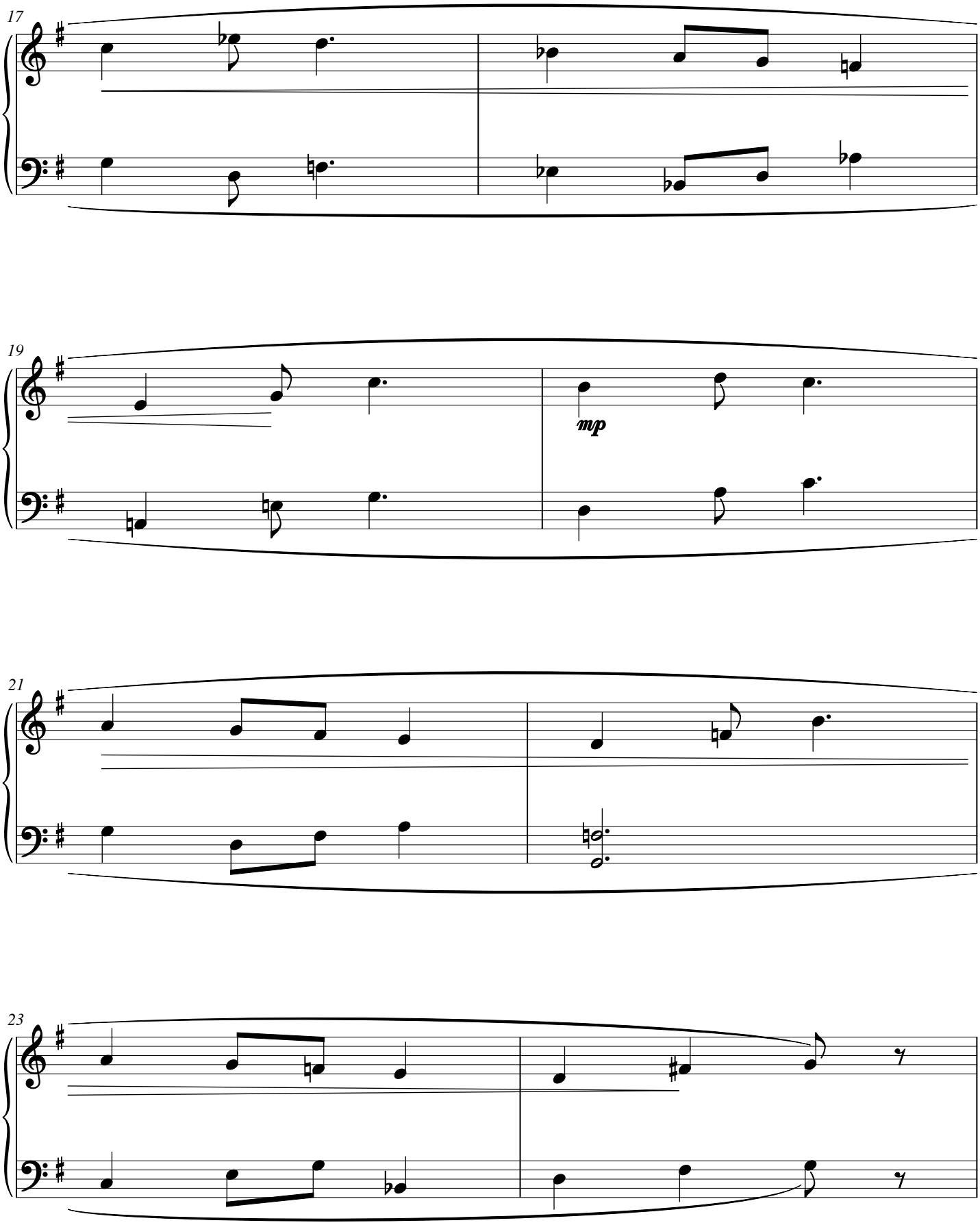

Aster Camber

CWS Op. 393

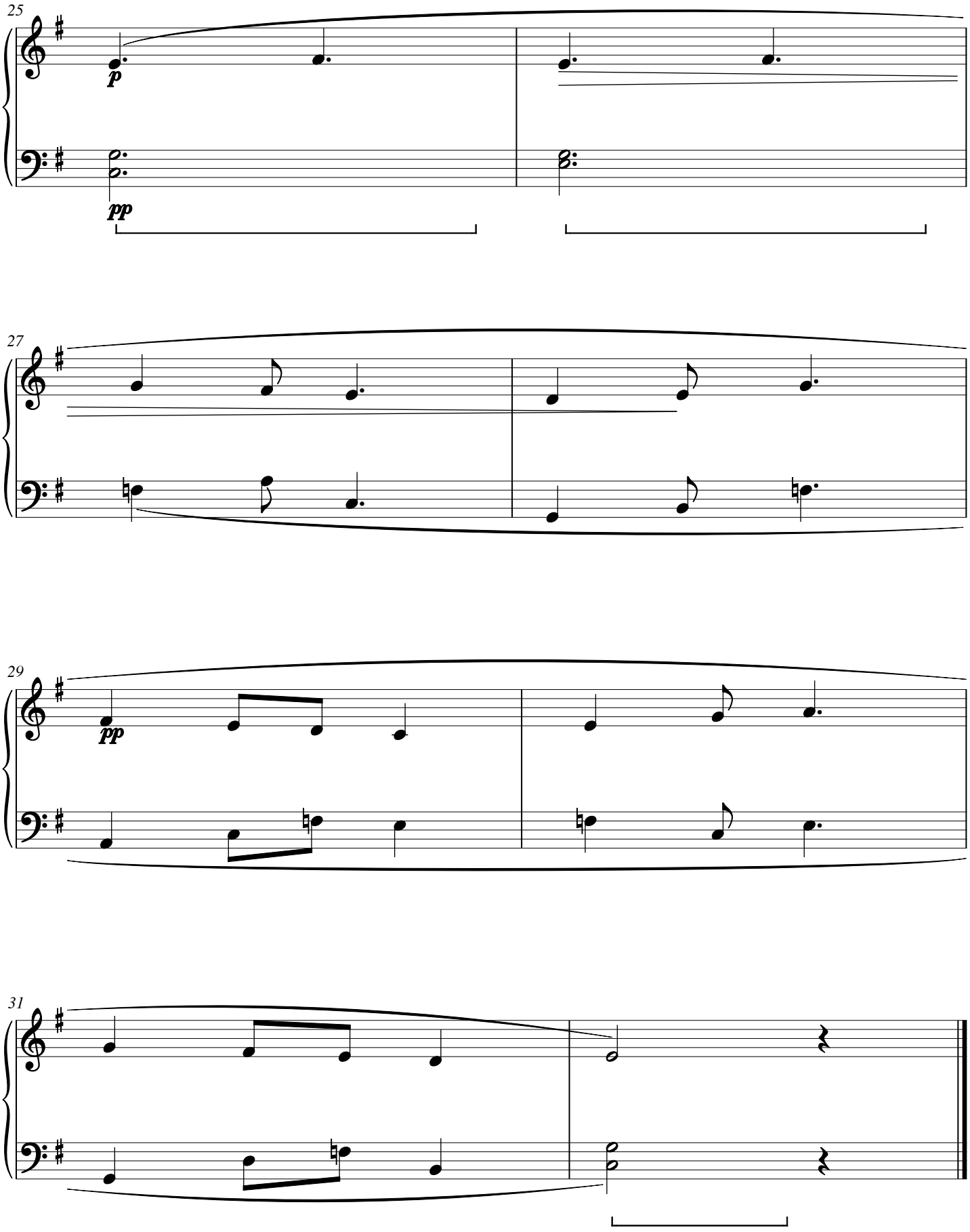

Quince Skylane

CWS Op. 394

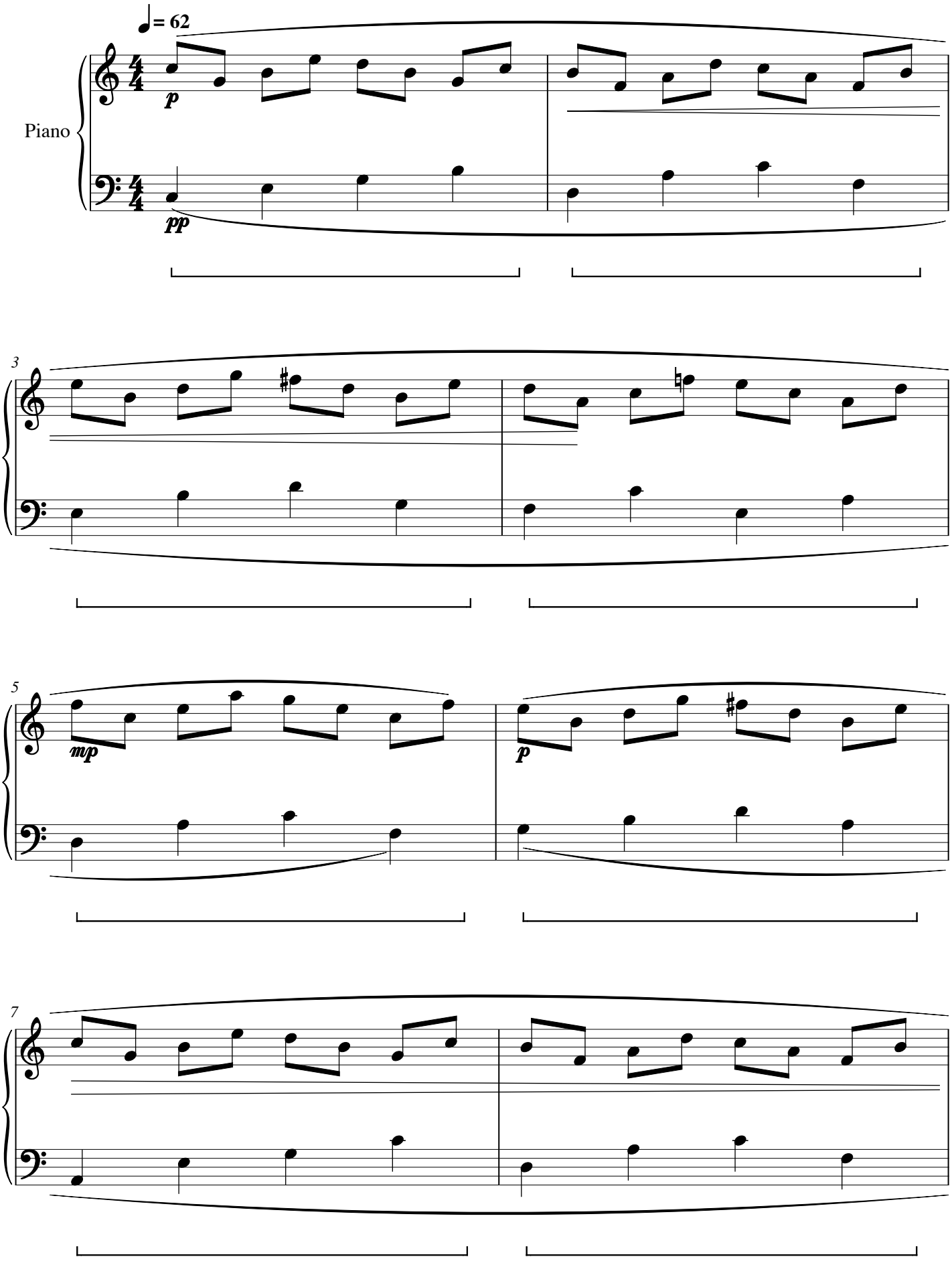

Quince Skylane

CWS Op. 394

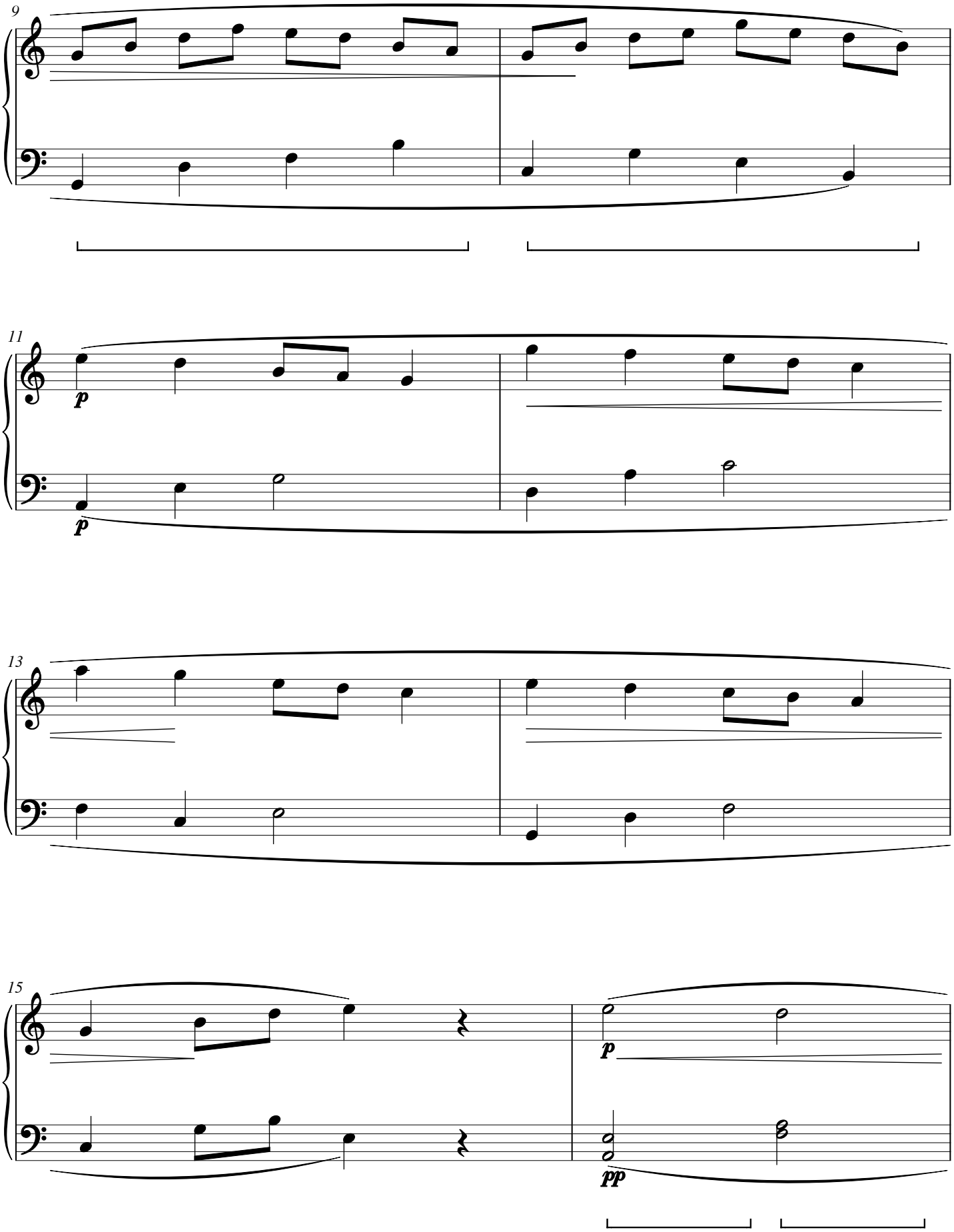

Quince Skylane

CWS Op. 394

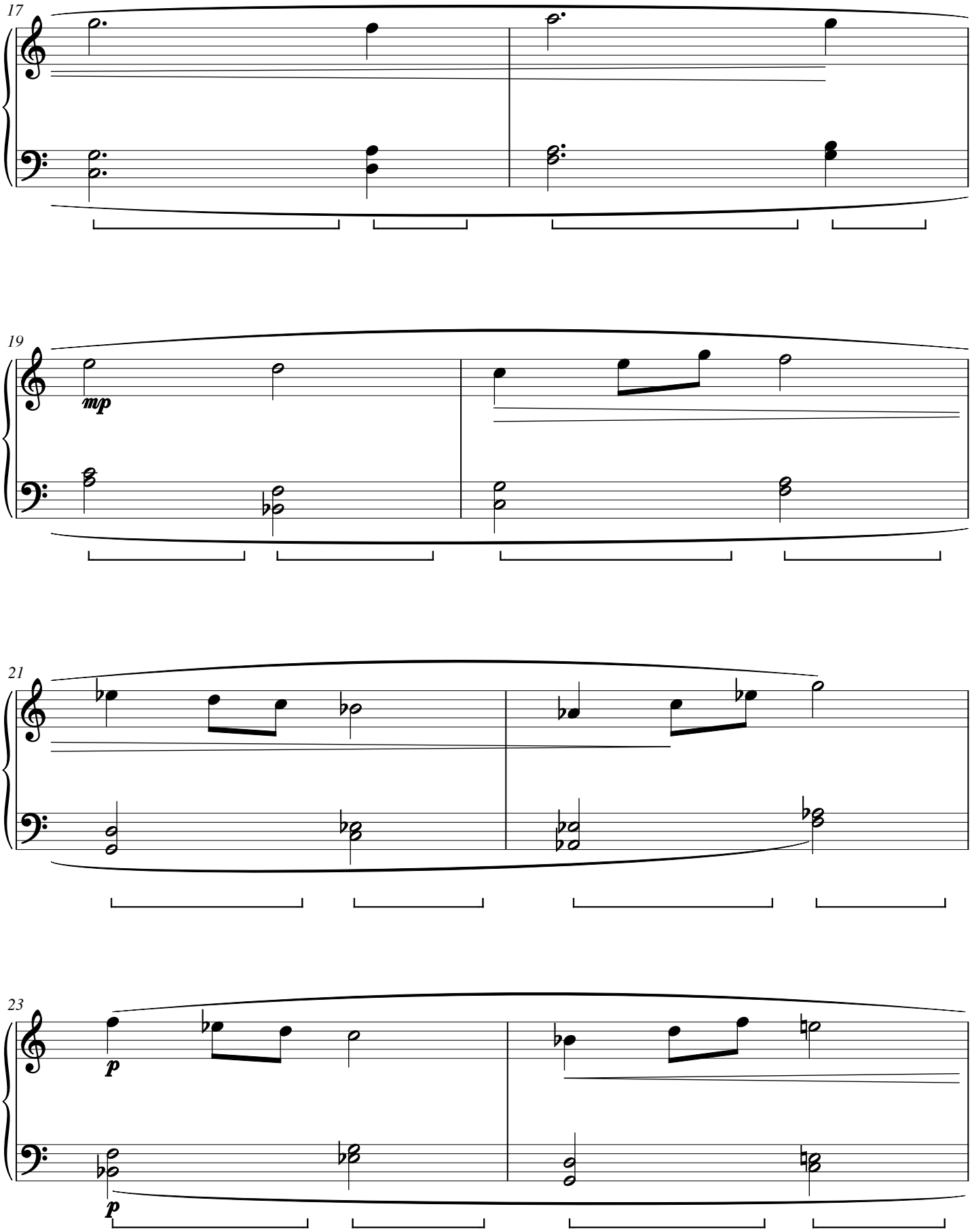

Quince Skylane

CWS Op. 394

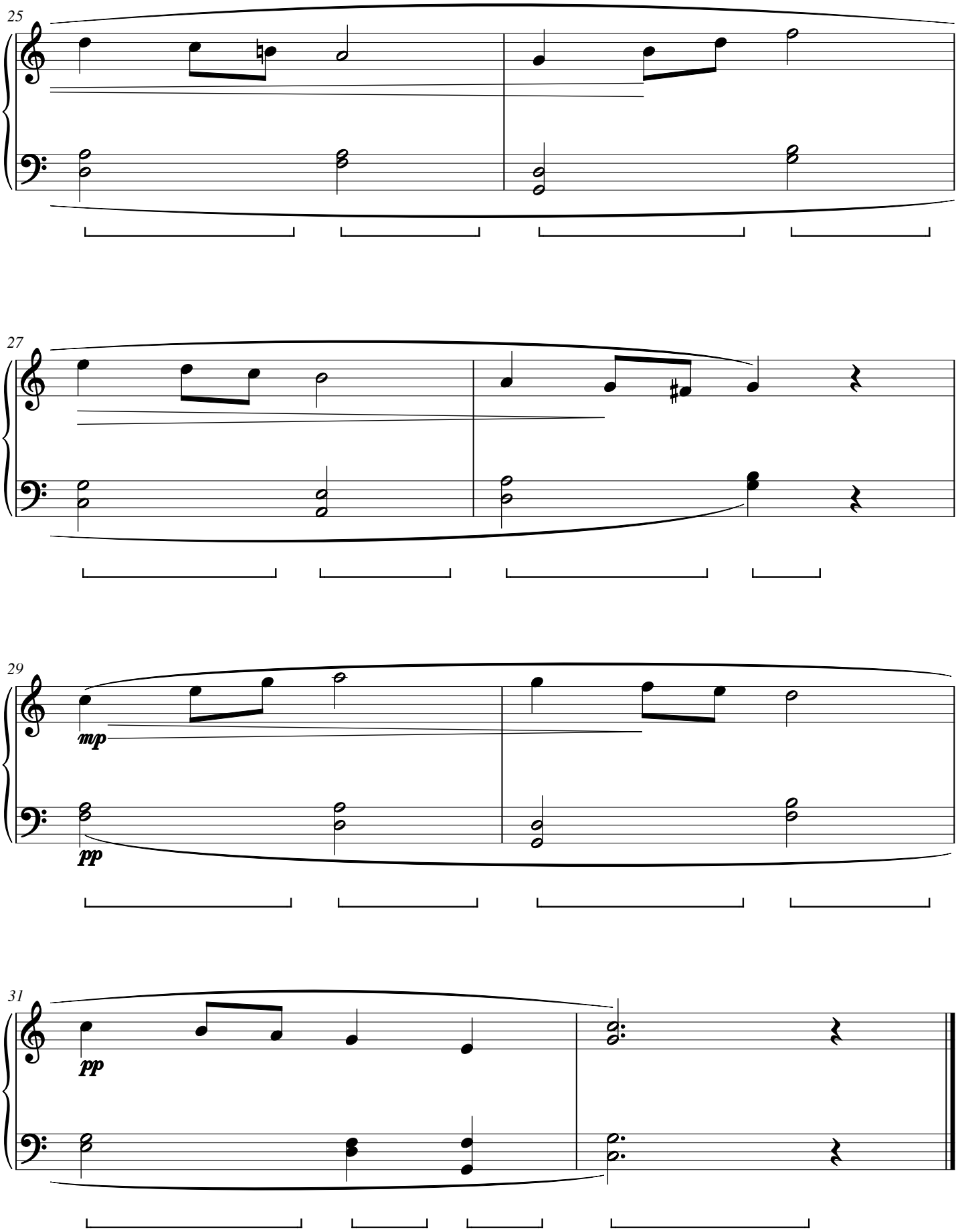

Hazel Palisade

CWS Op. 395

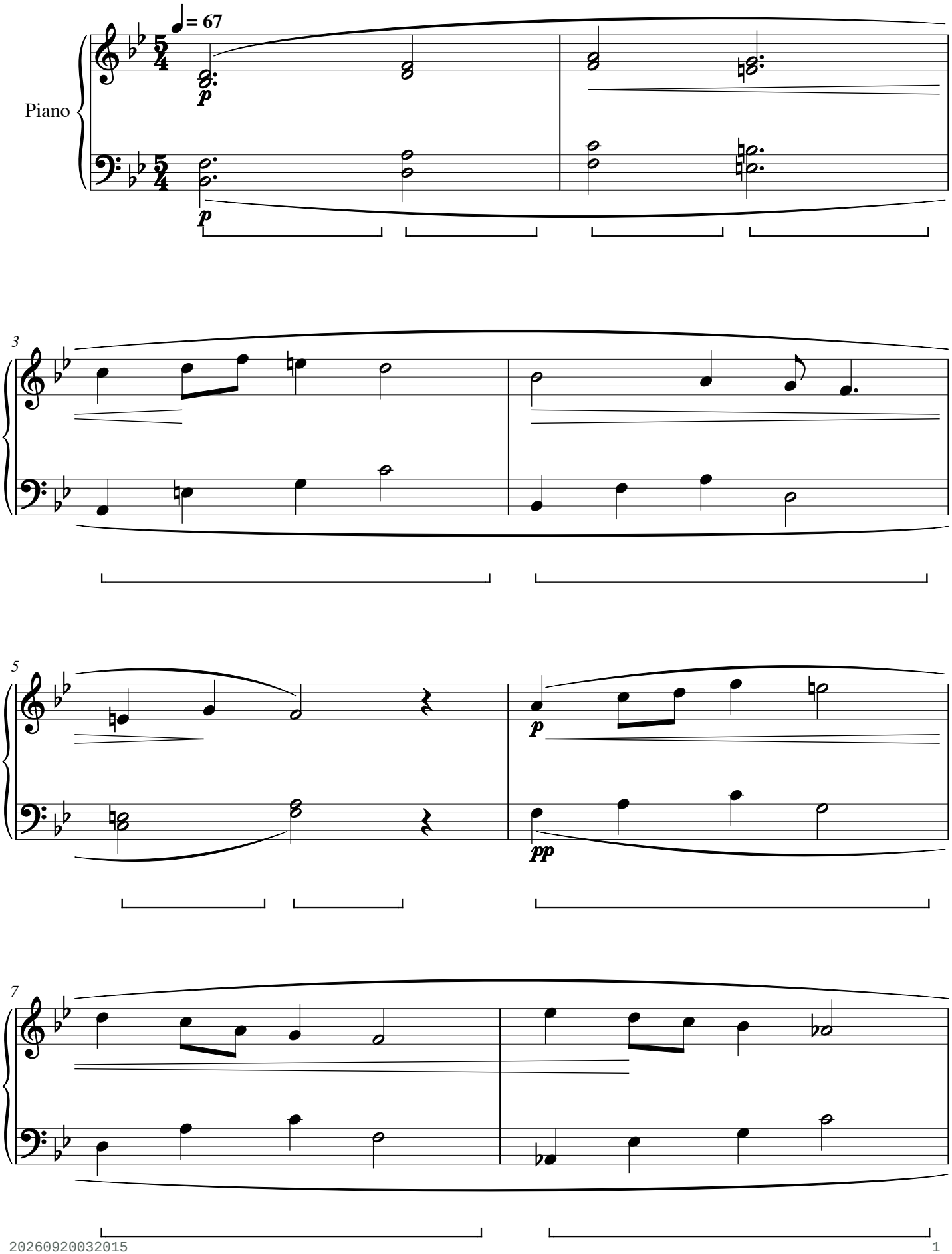

Hazel Palisade

CWS Op. 395

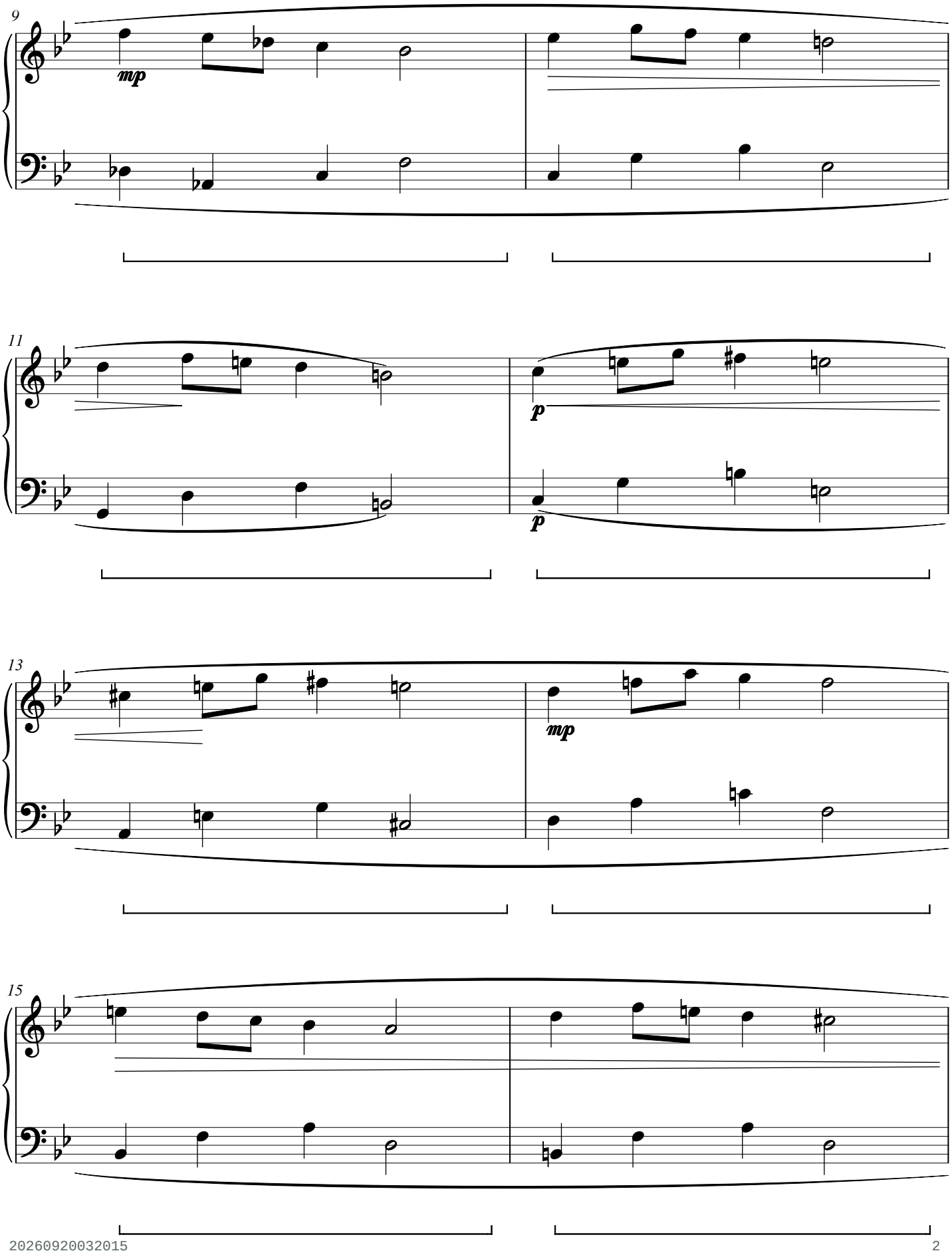

Hazel Palisade

CWS Op. 395

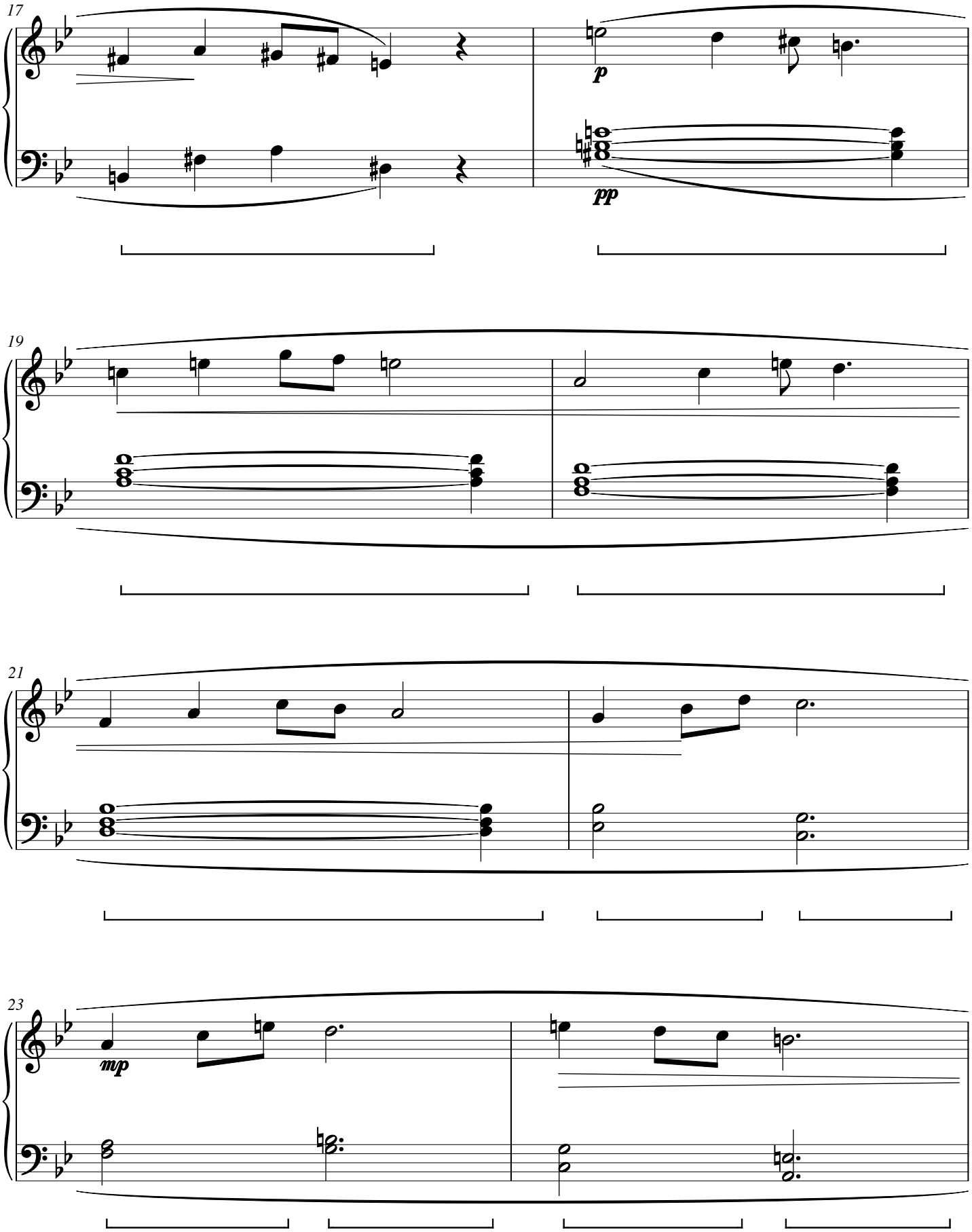

Hazel Palisade

CWS Op. 395

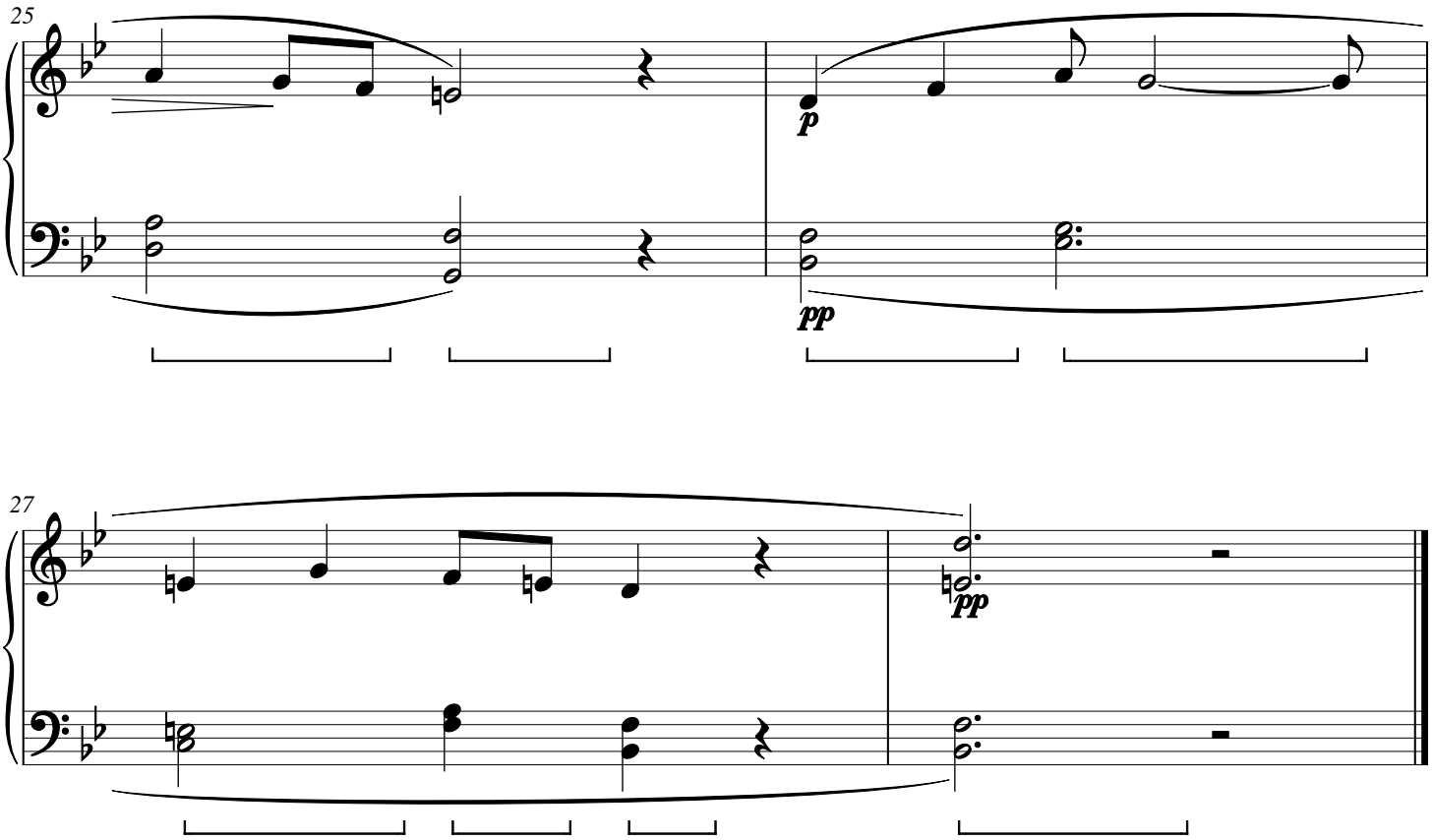

Dogwood Glimmer

CWS Op. 396

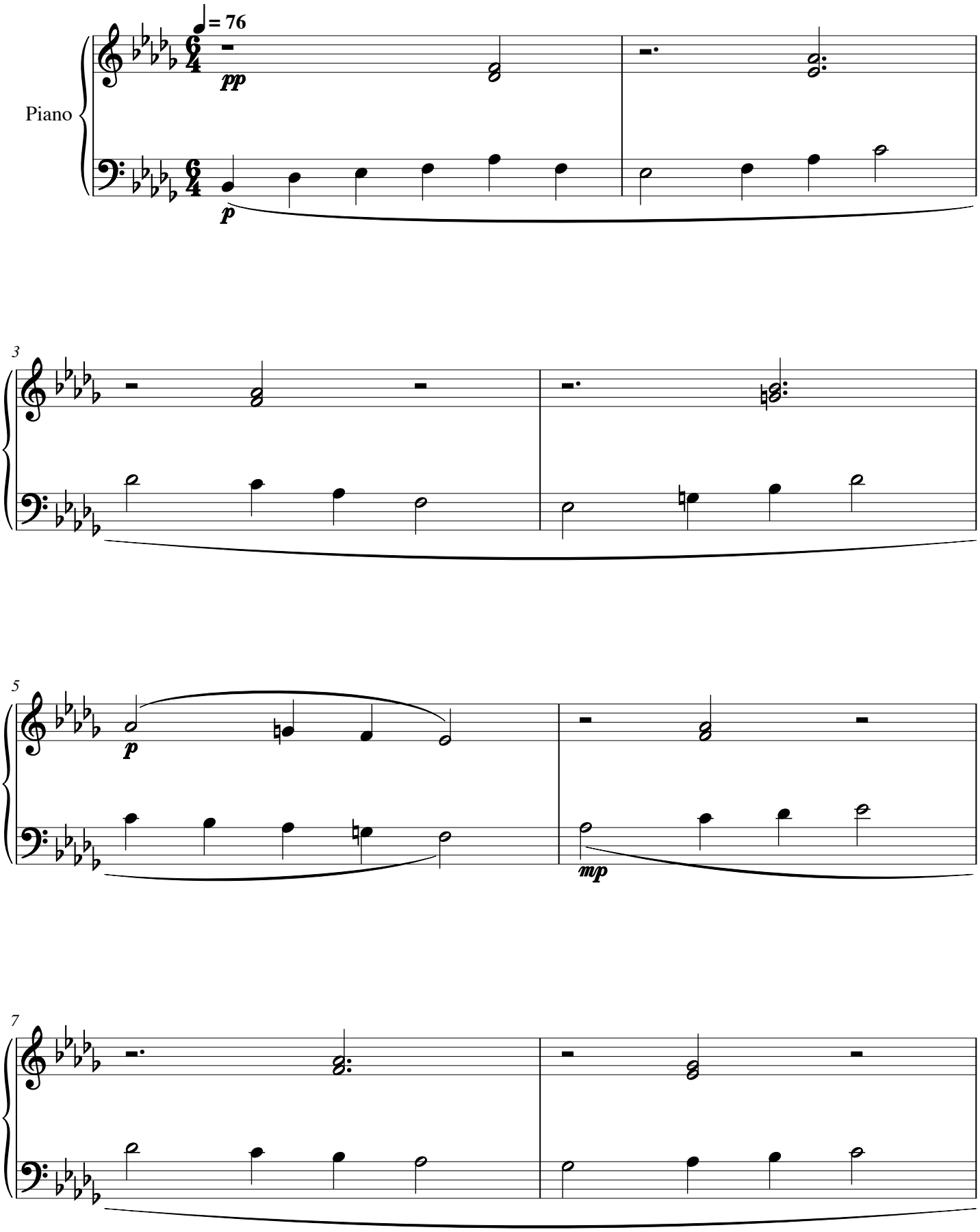

Dogwood Glimmer

CWS Op. 396

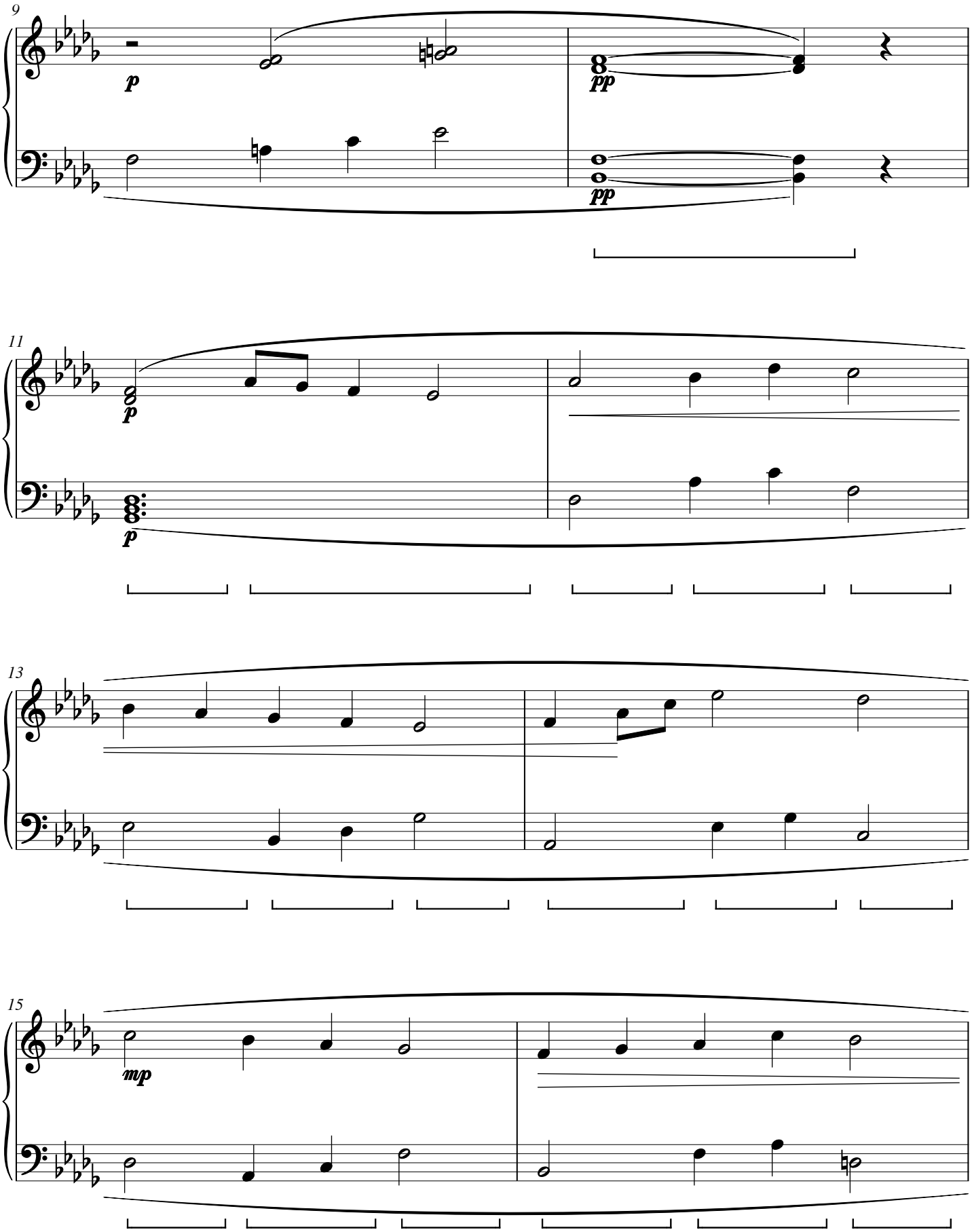

Dogwood Glimmer

CWS Op. 396

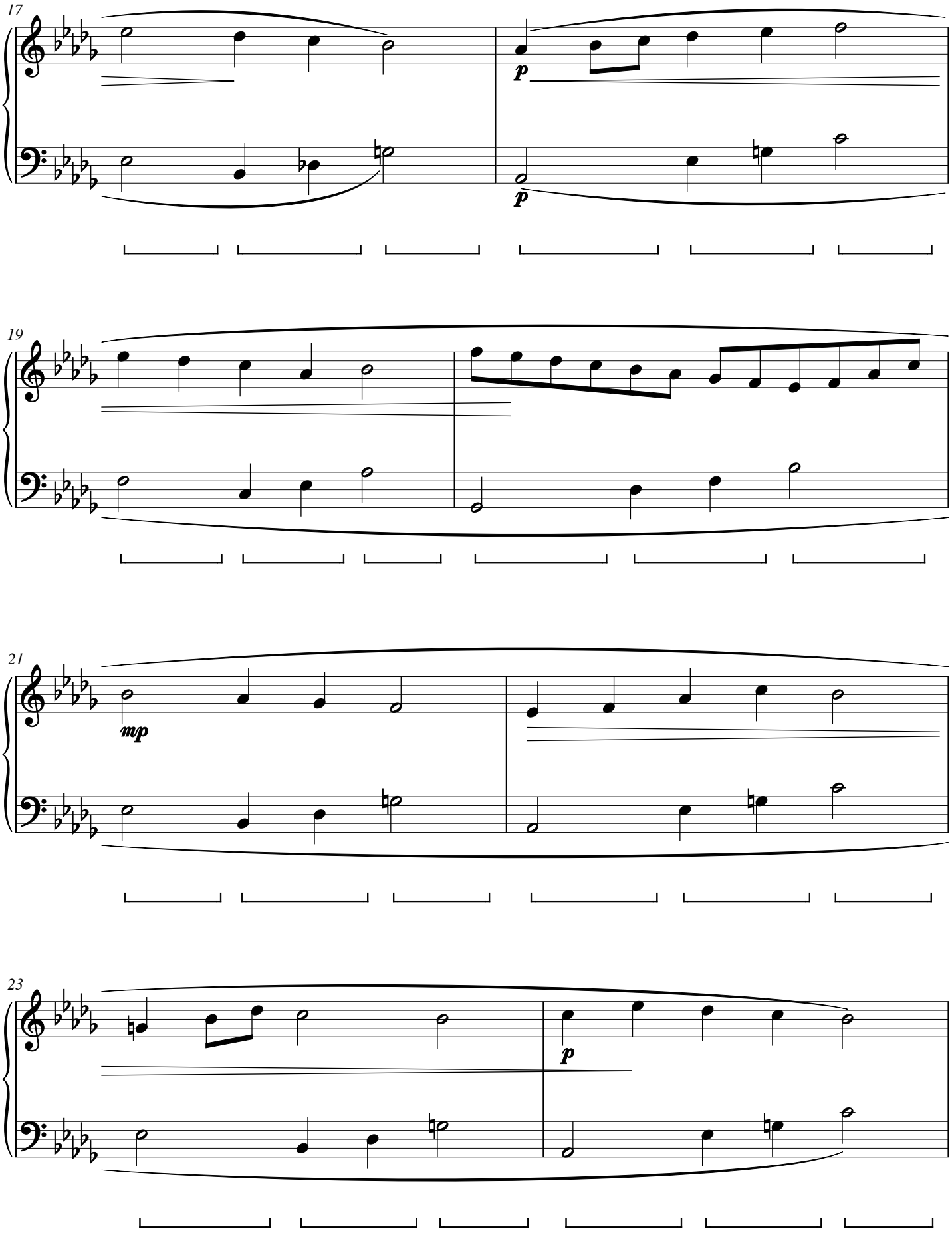

Dogwood Glimmer

CWS Op. 396

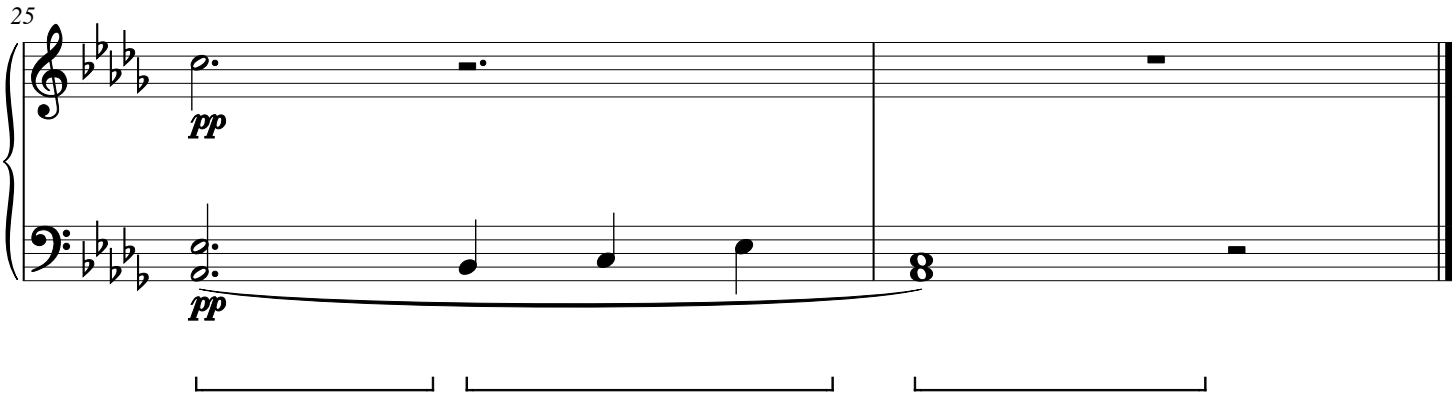

Osier Promenade

CWS Op. 397

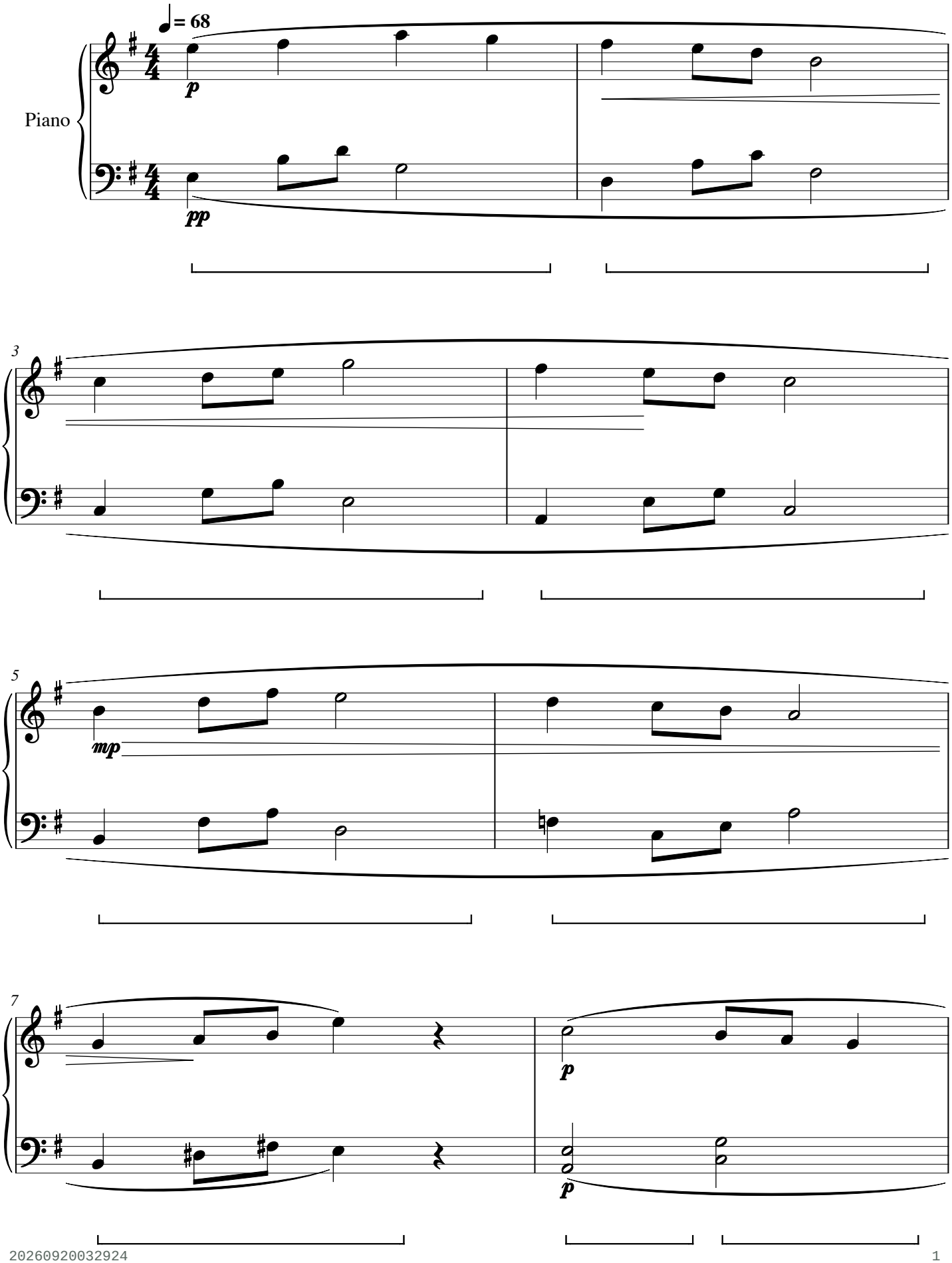

Osier Promenade

CWS Op. 397

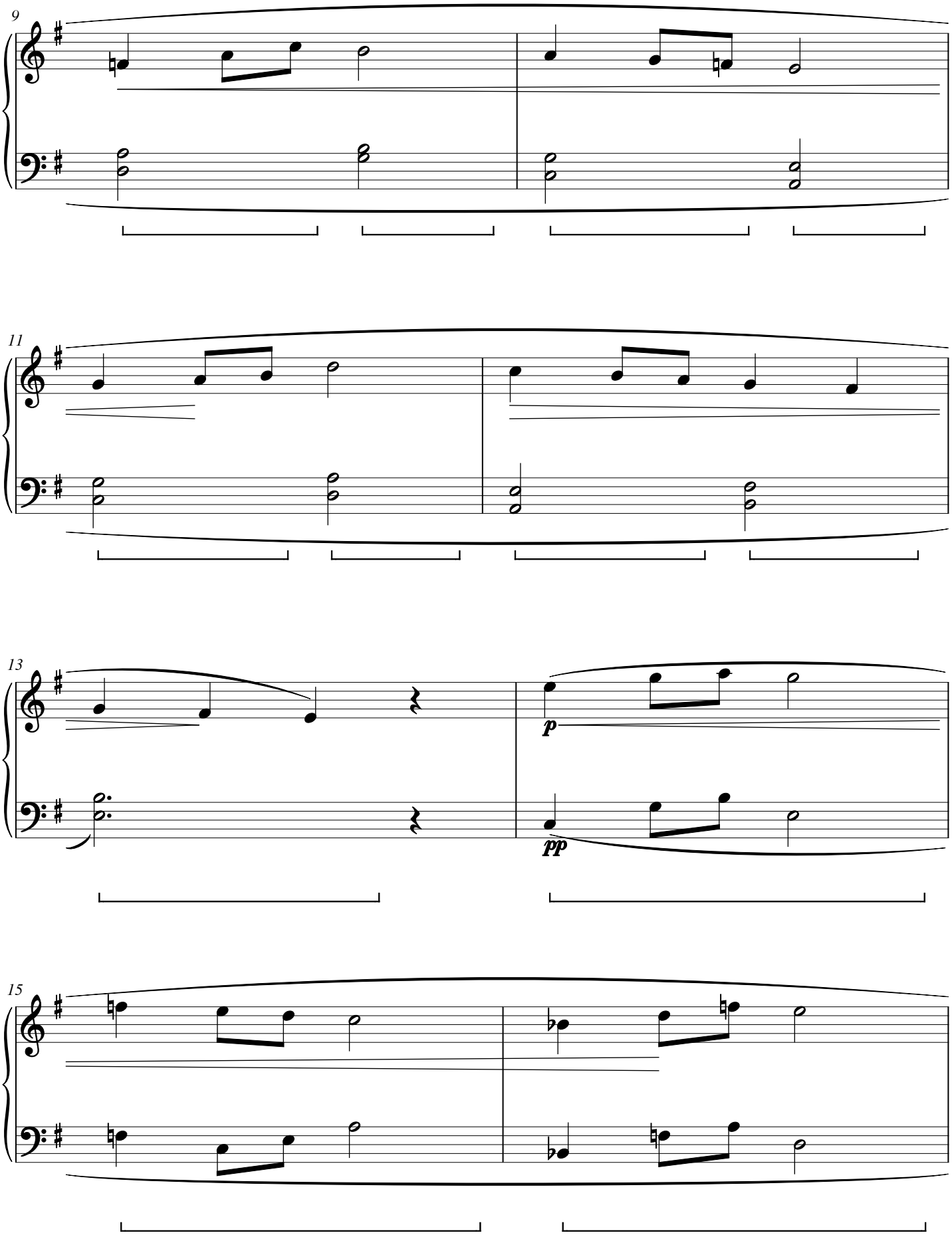

Osier Promenade

CWS Op. 397

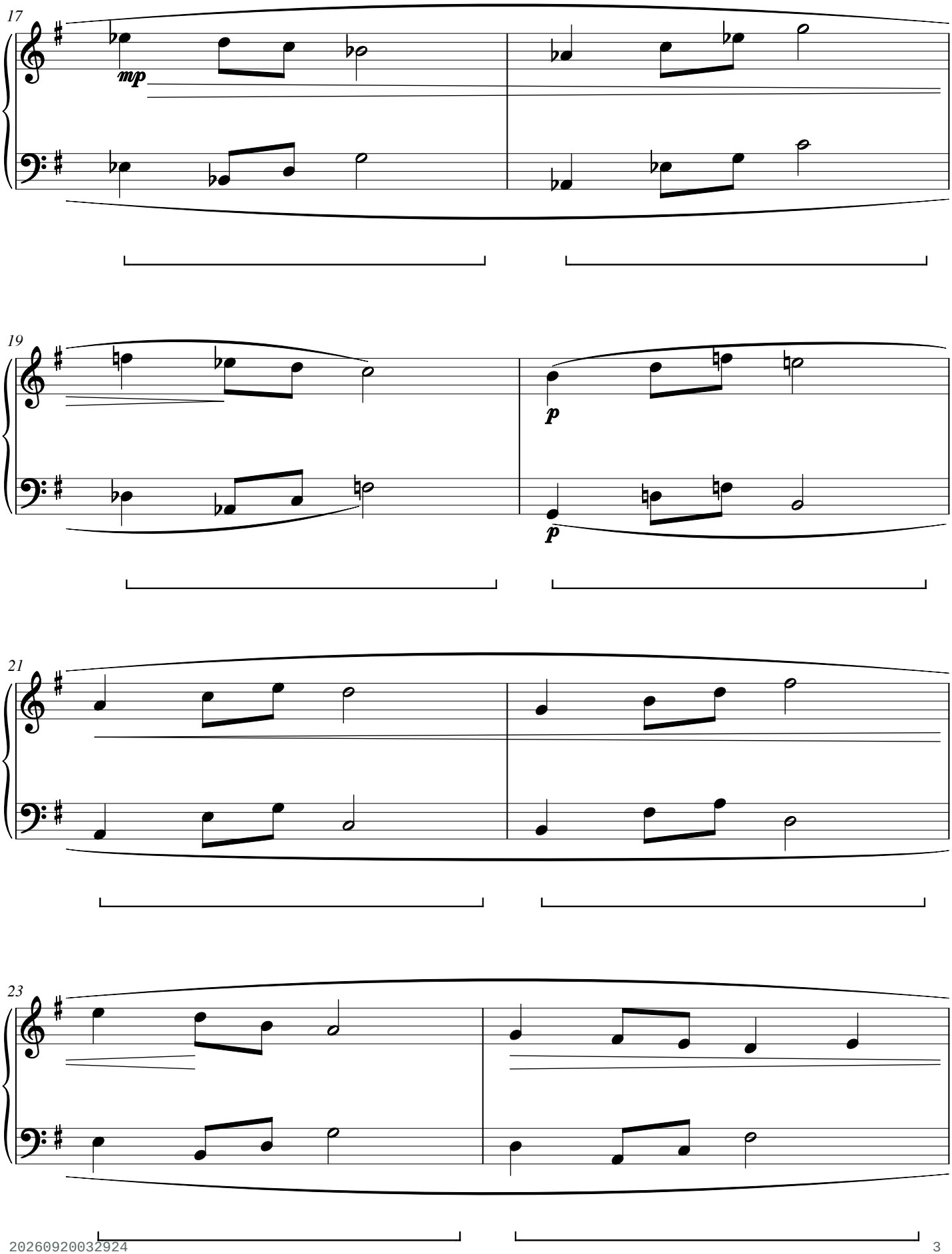

Osier Promenade

CWS Op. 397

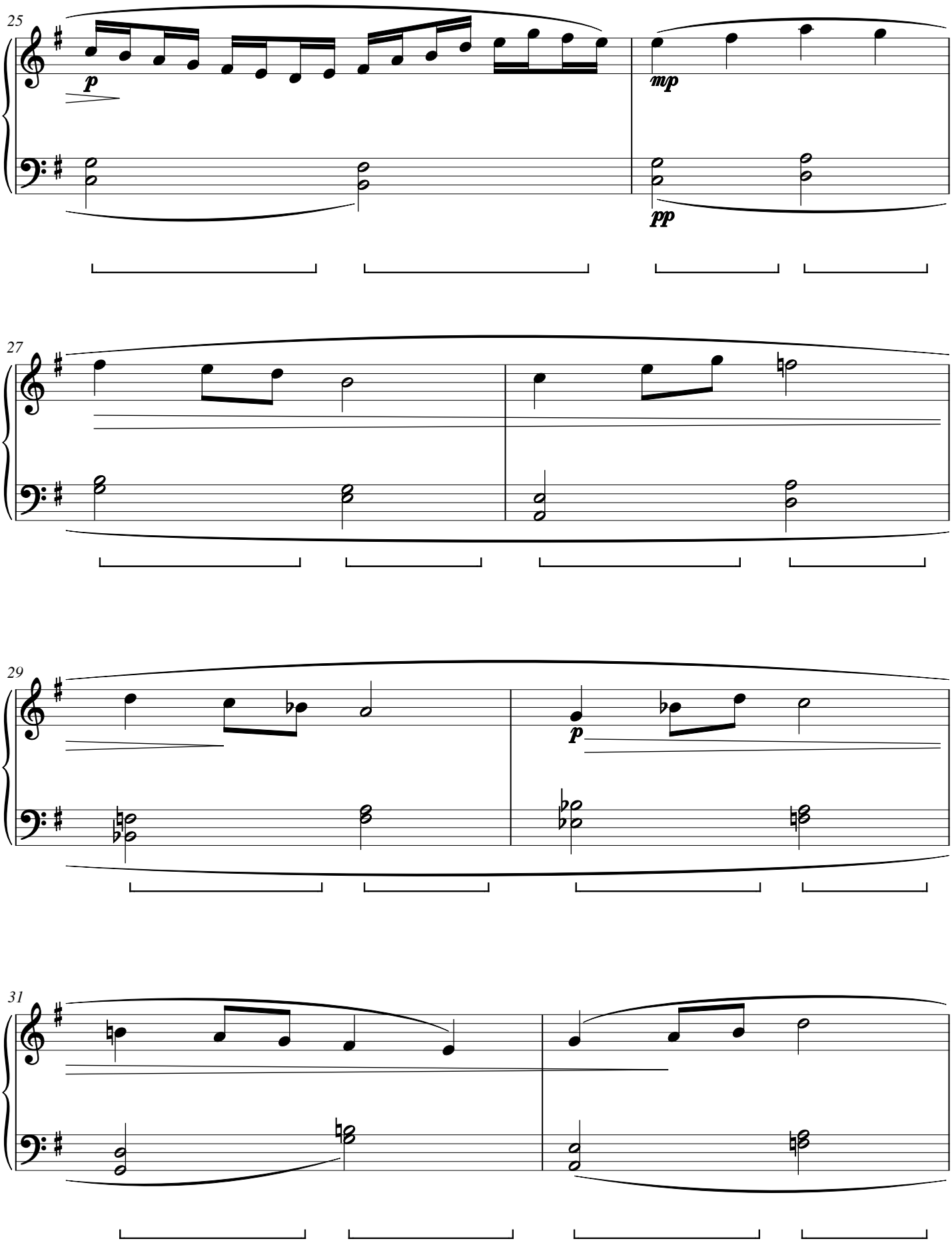

Osier Promenade

CWS Op. 397

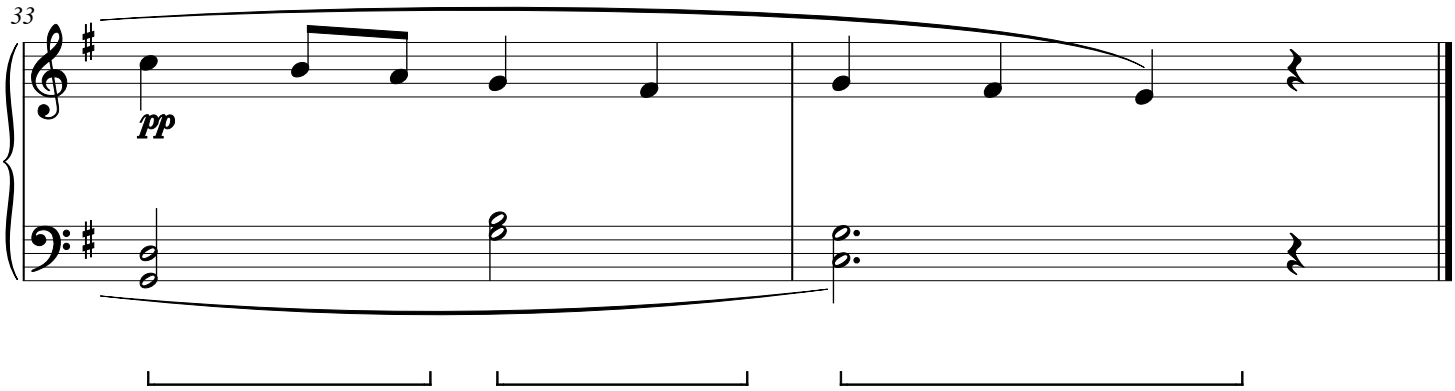

Camellia Hearthwater

CWS Op. 398

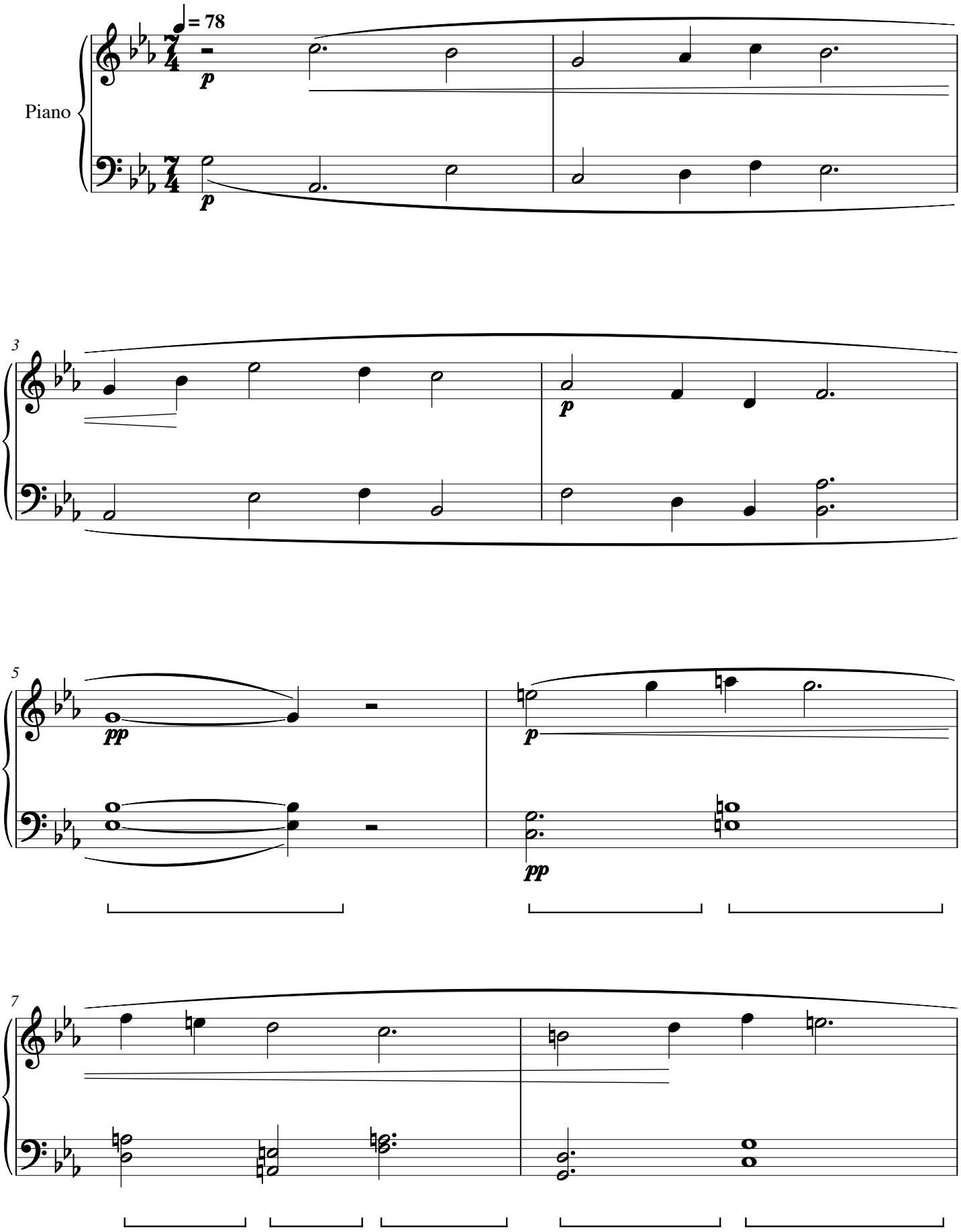

Camellia Hearthwater

CWS Op. 398

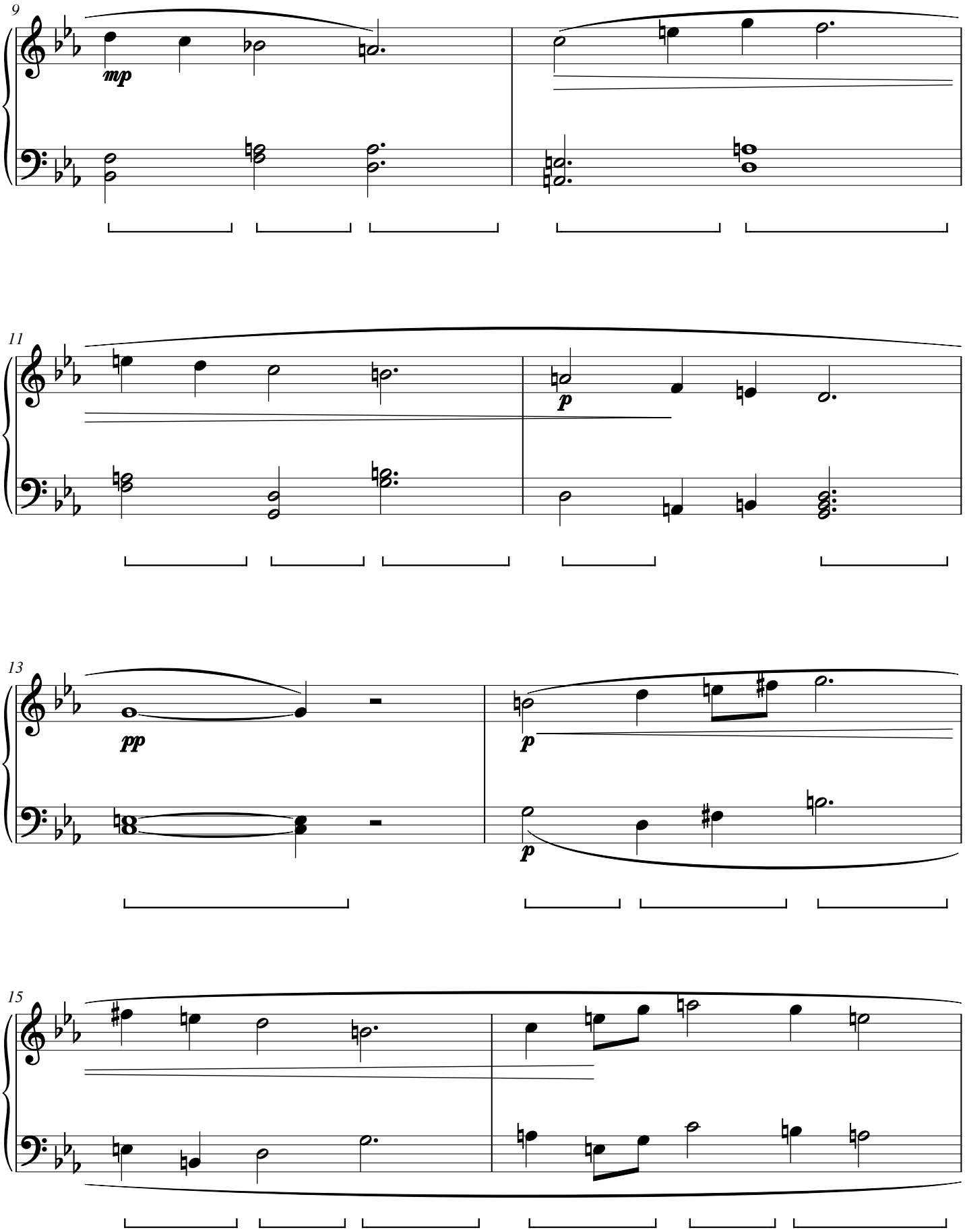

Camellia Hearthwater

CWS Op. 398

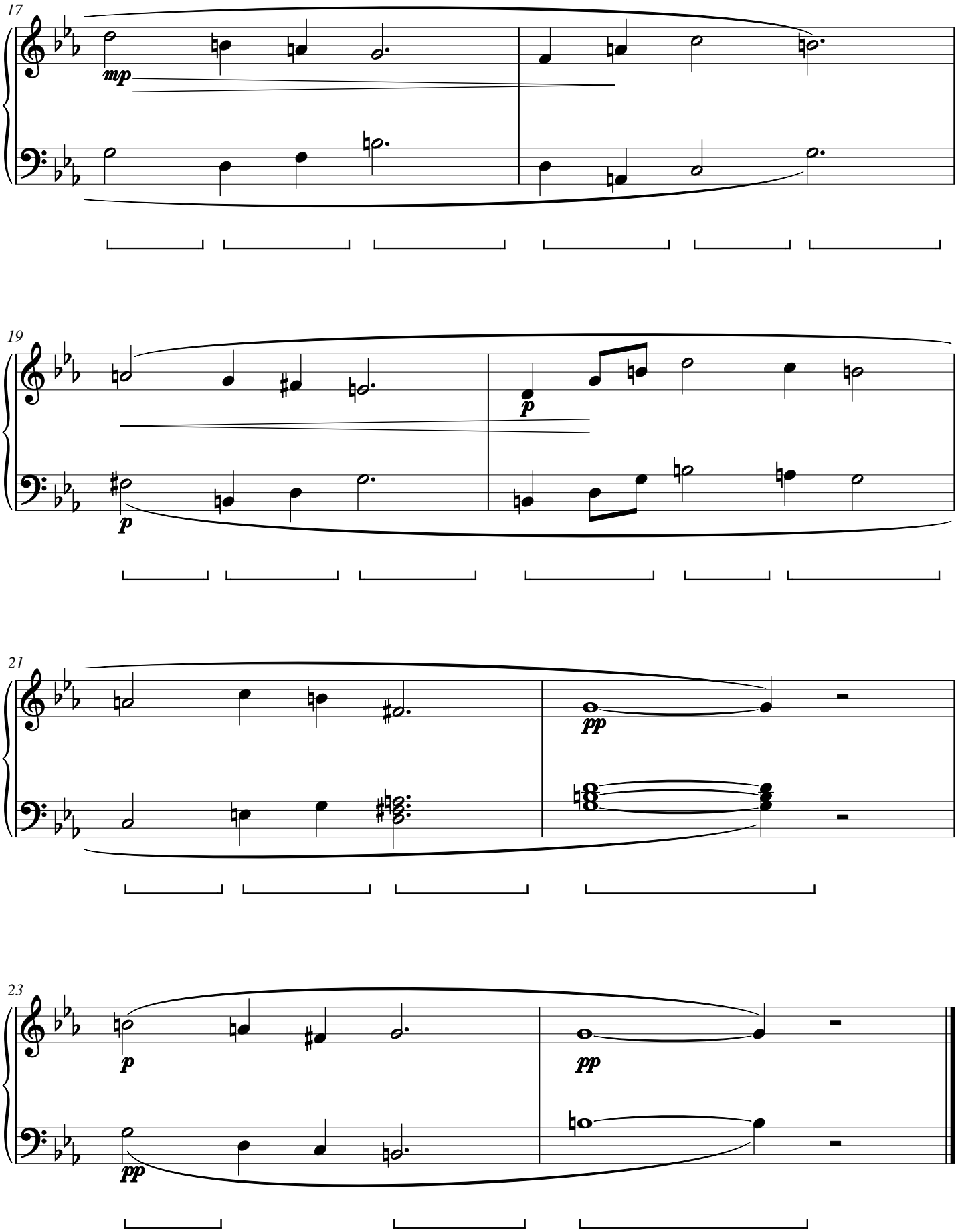

Willow Daymark

CWS Op. 399

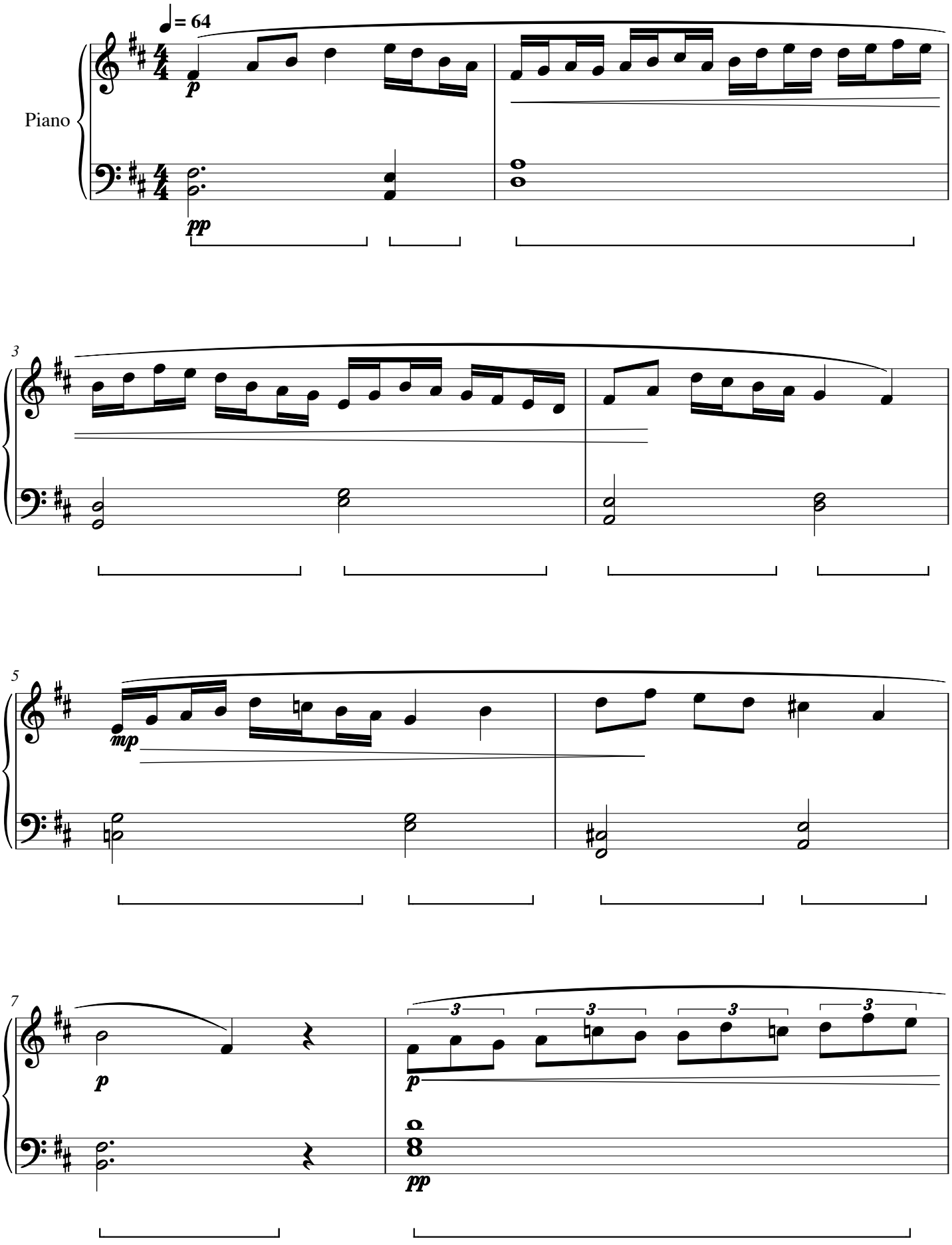

Willow Daymark

CWS Op. 399

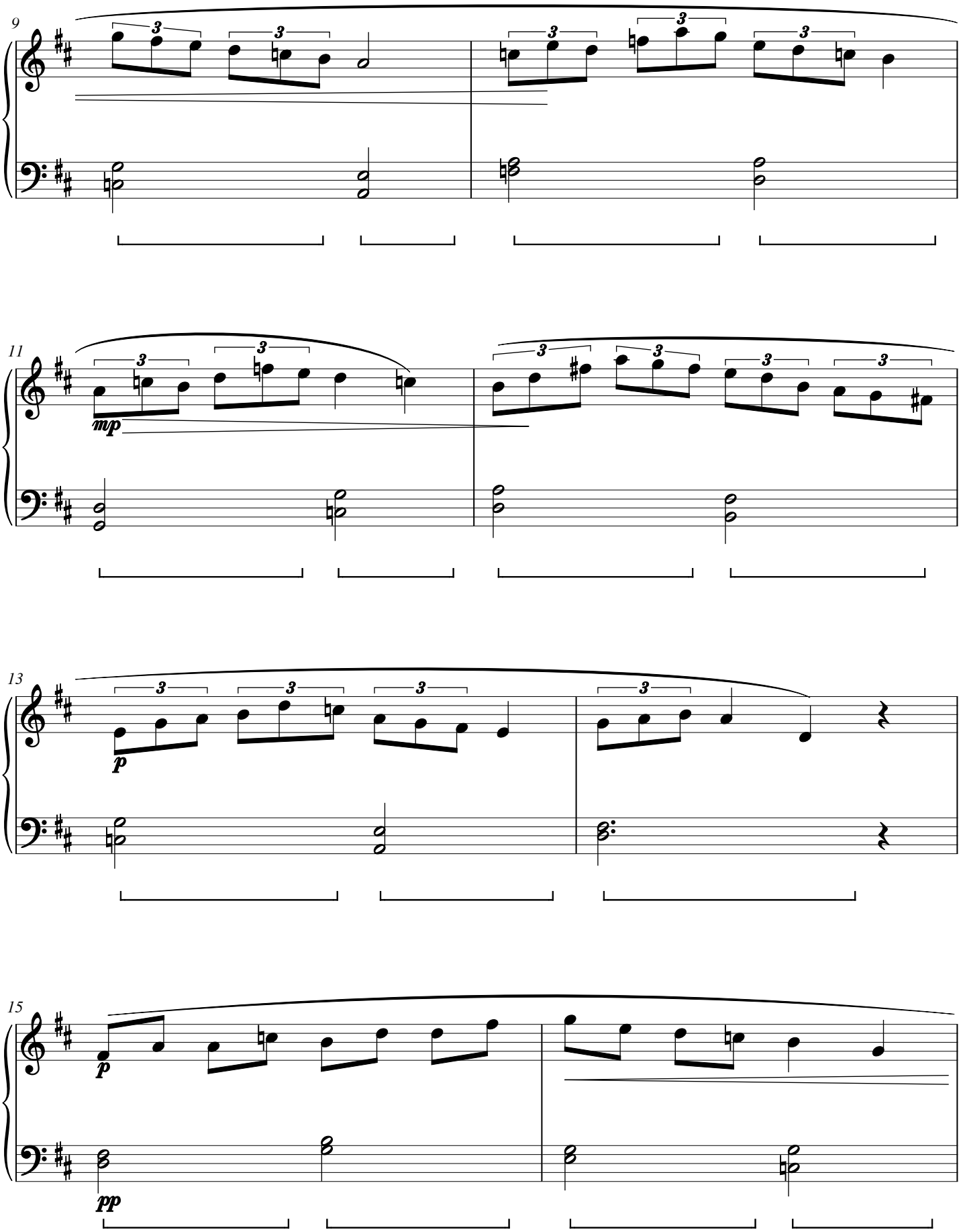

Willow Daymark

CWS Op. 399

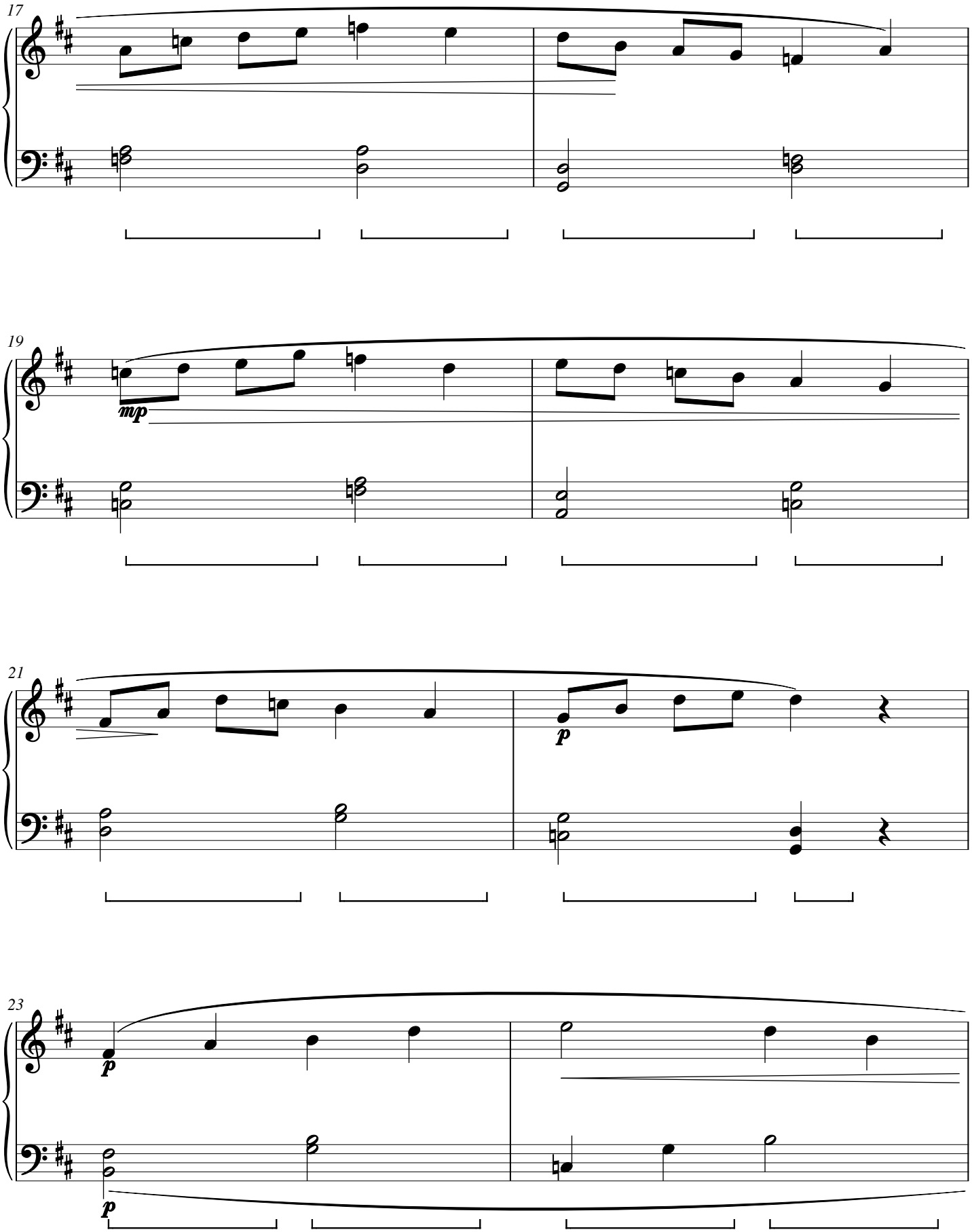

Willow Daymark

CWS Op. 399

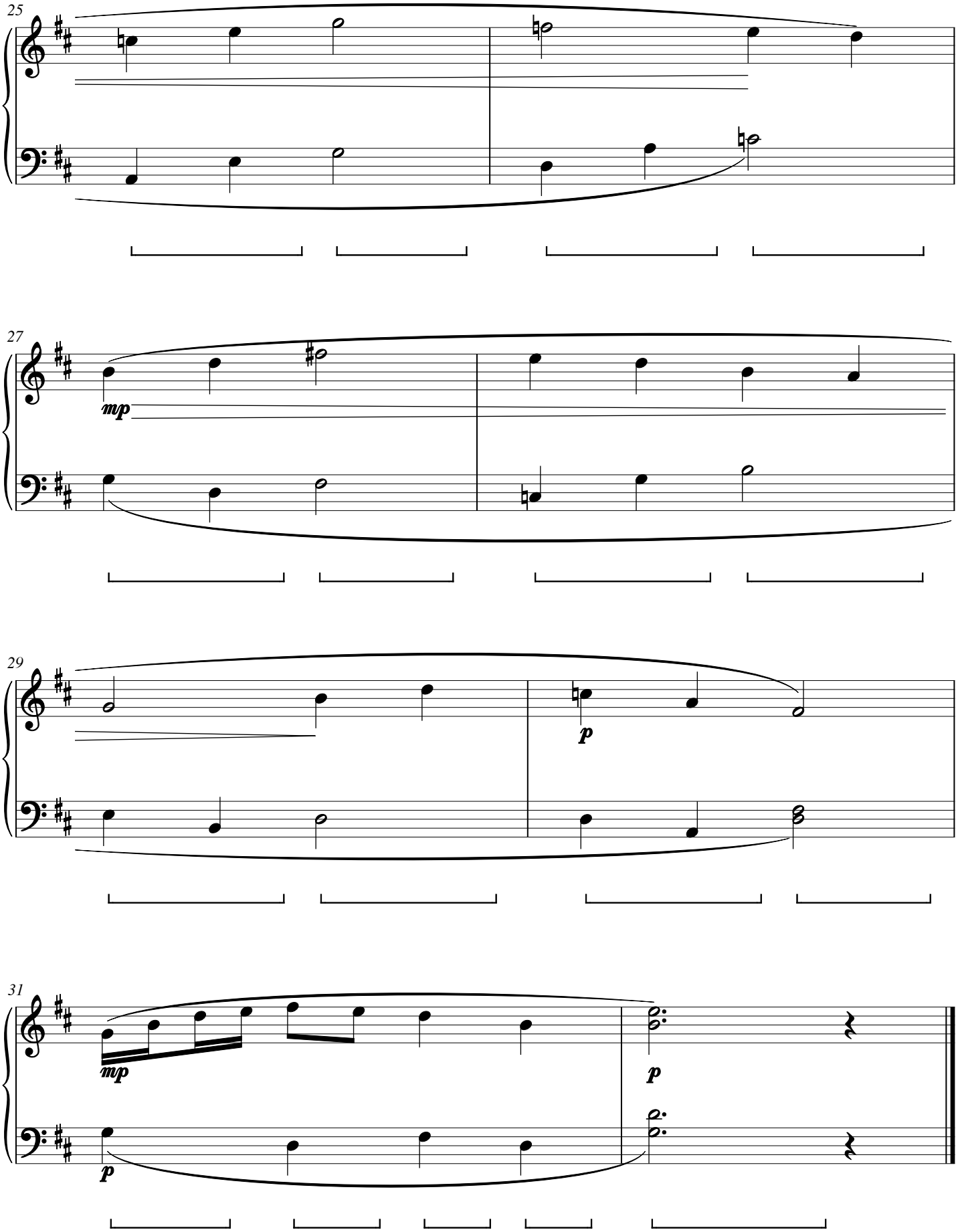

Velvet Clearing

CWS Op. 400

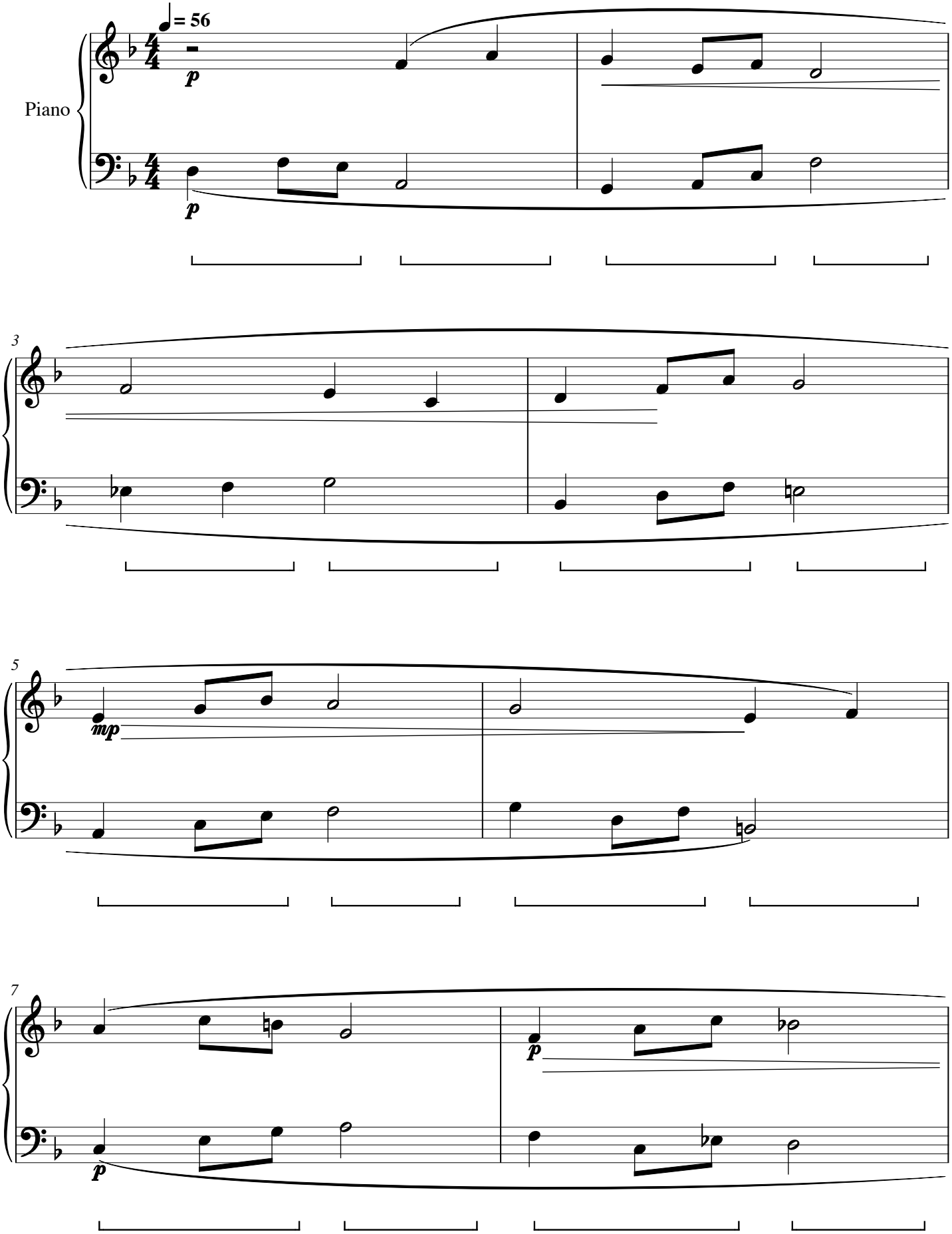

Velvet Clearing

CWS Op. 400

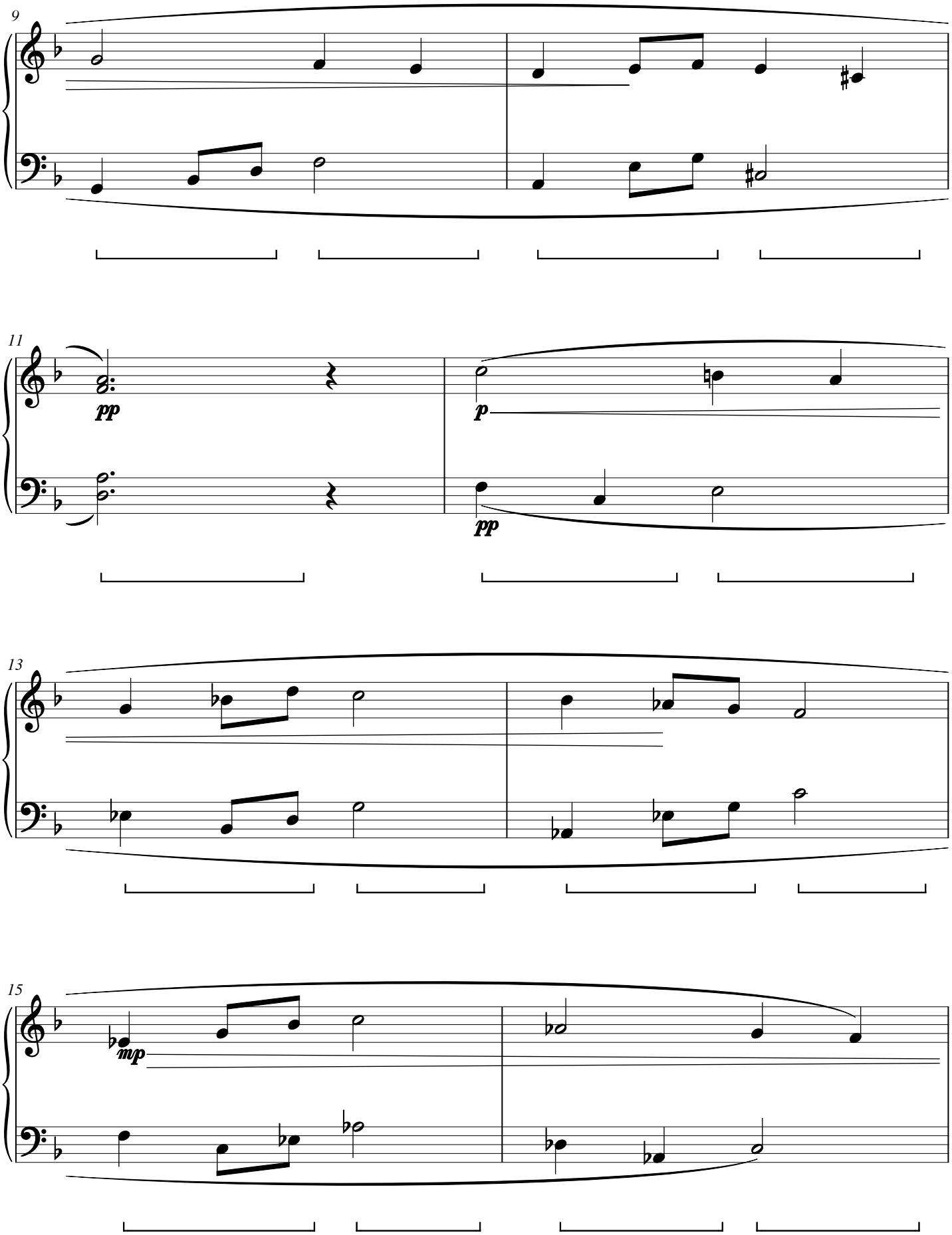

Velvet Clearing

CWS Op. 400

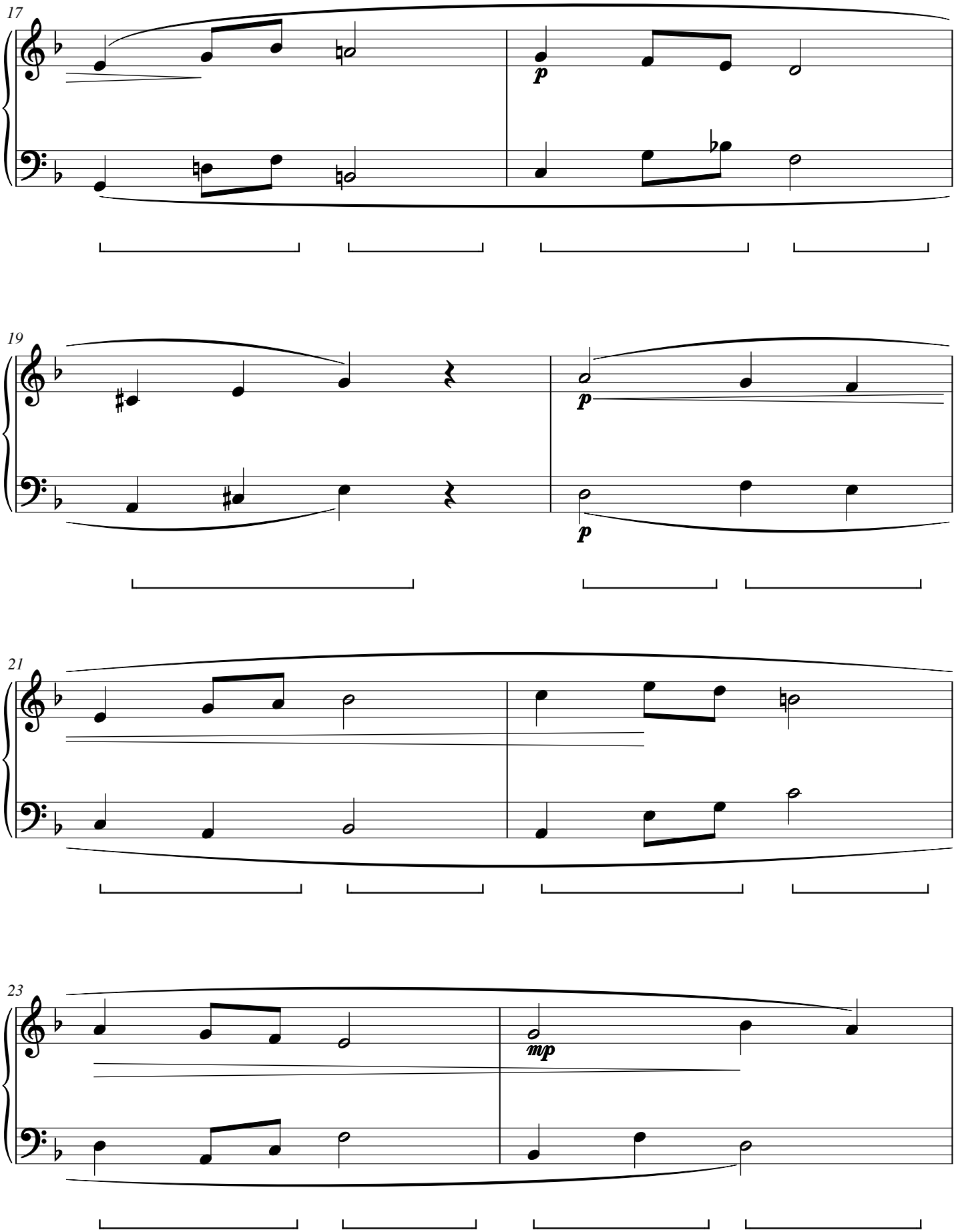

Velvet Clearing
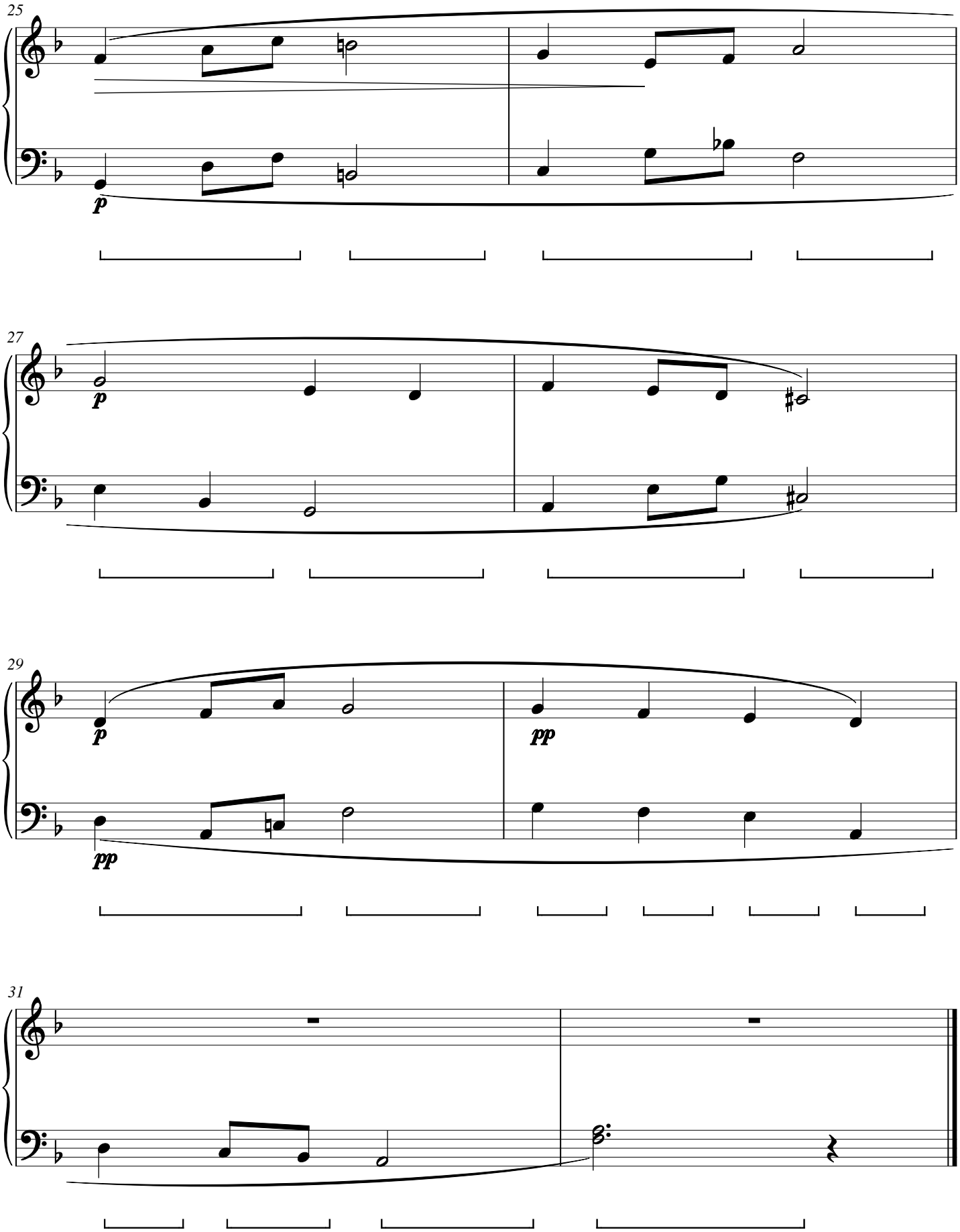
CWS Op. 400