# Fennel Polyphony

CWS Op. 225

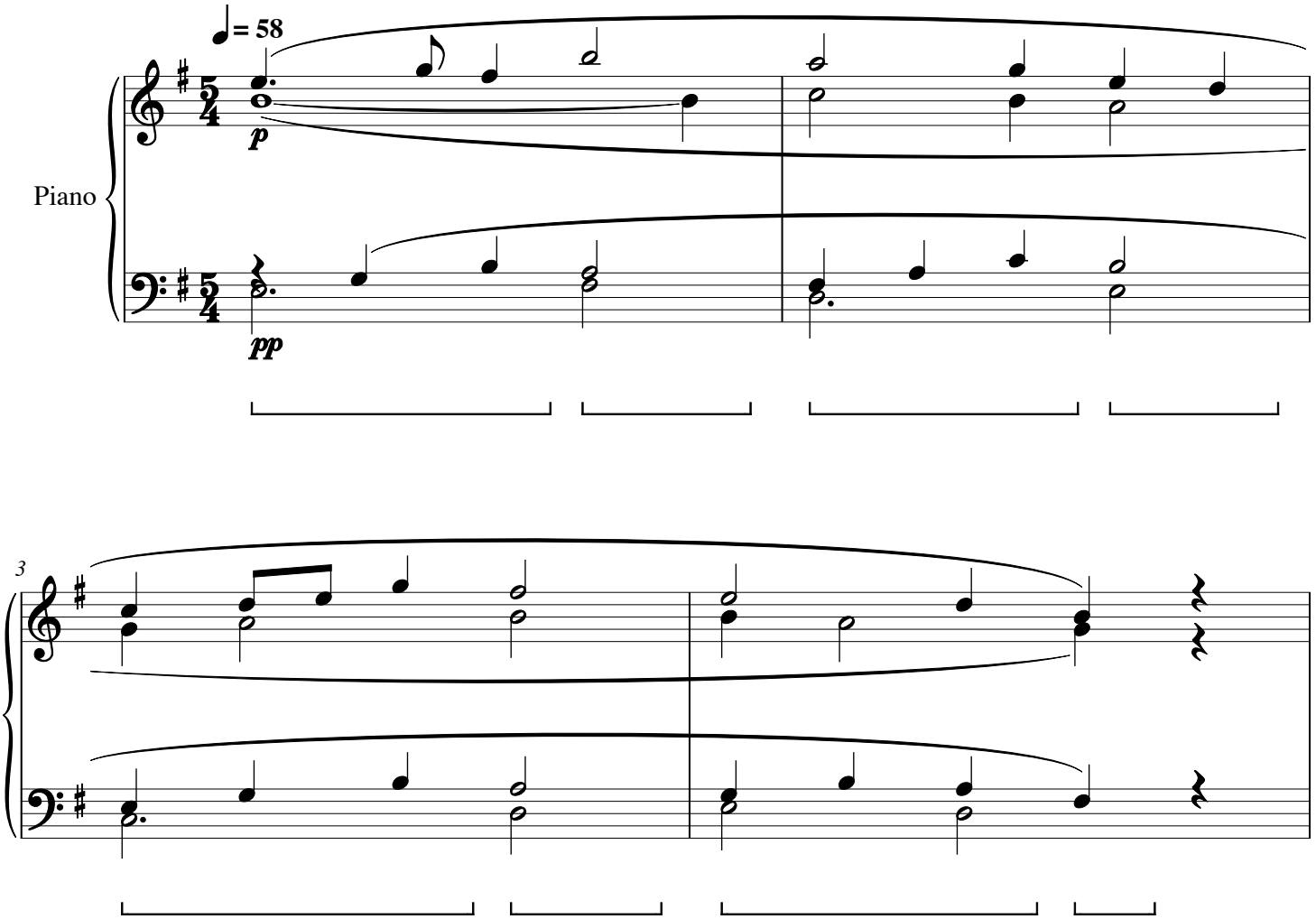

# Fennel Polyphony

CWS Op. 225

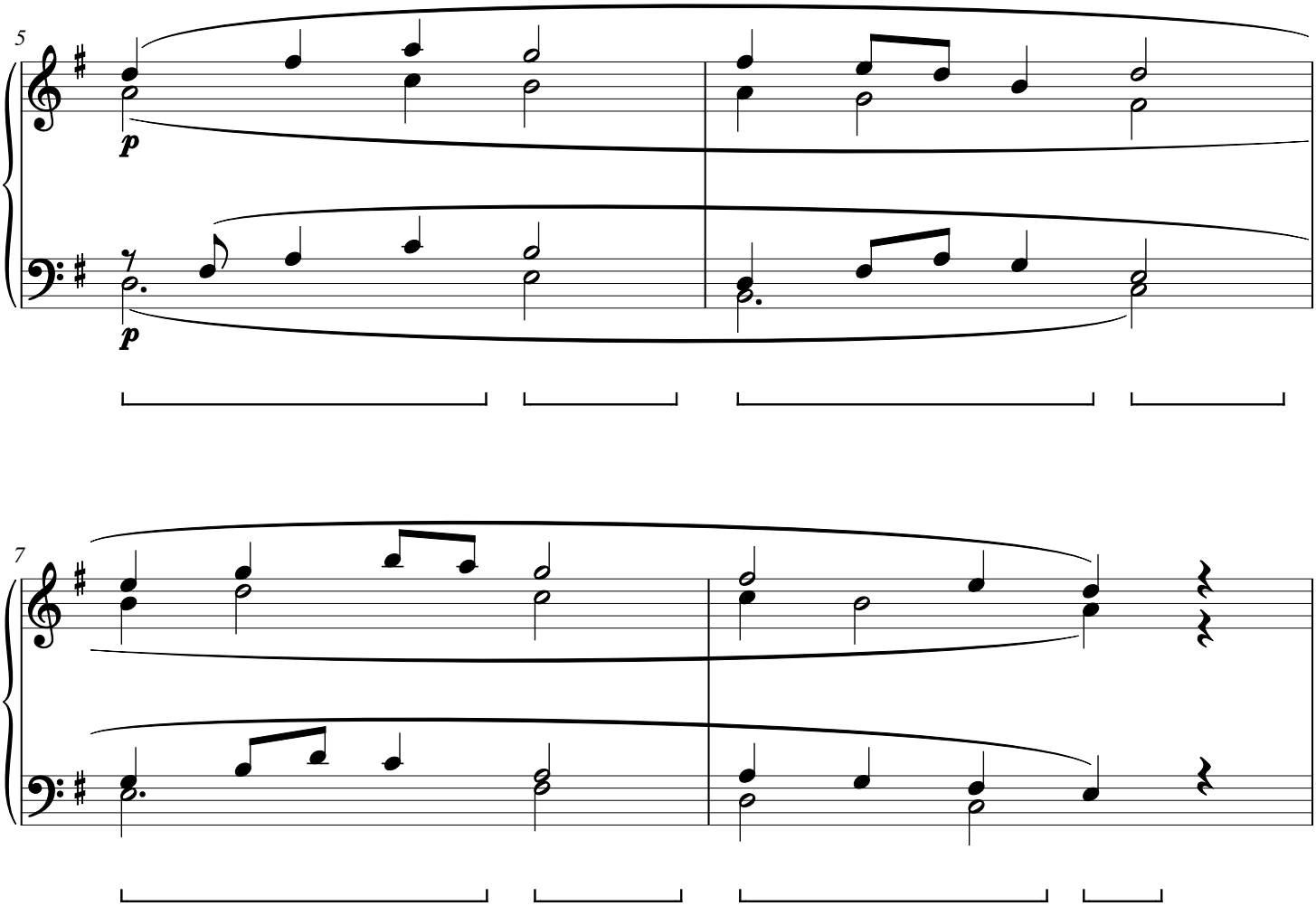

# Fennel Polyphony

CWS Op. 225

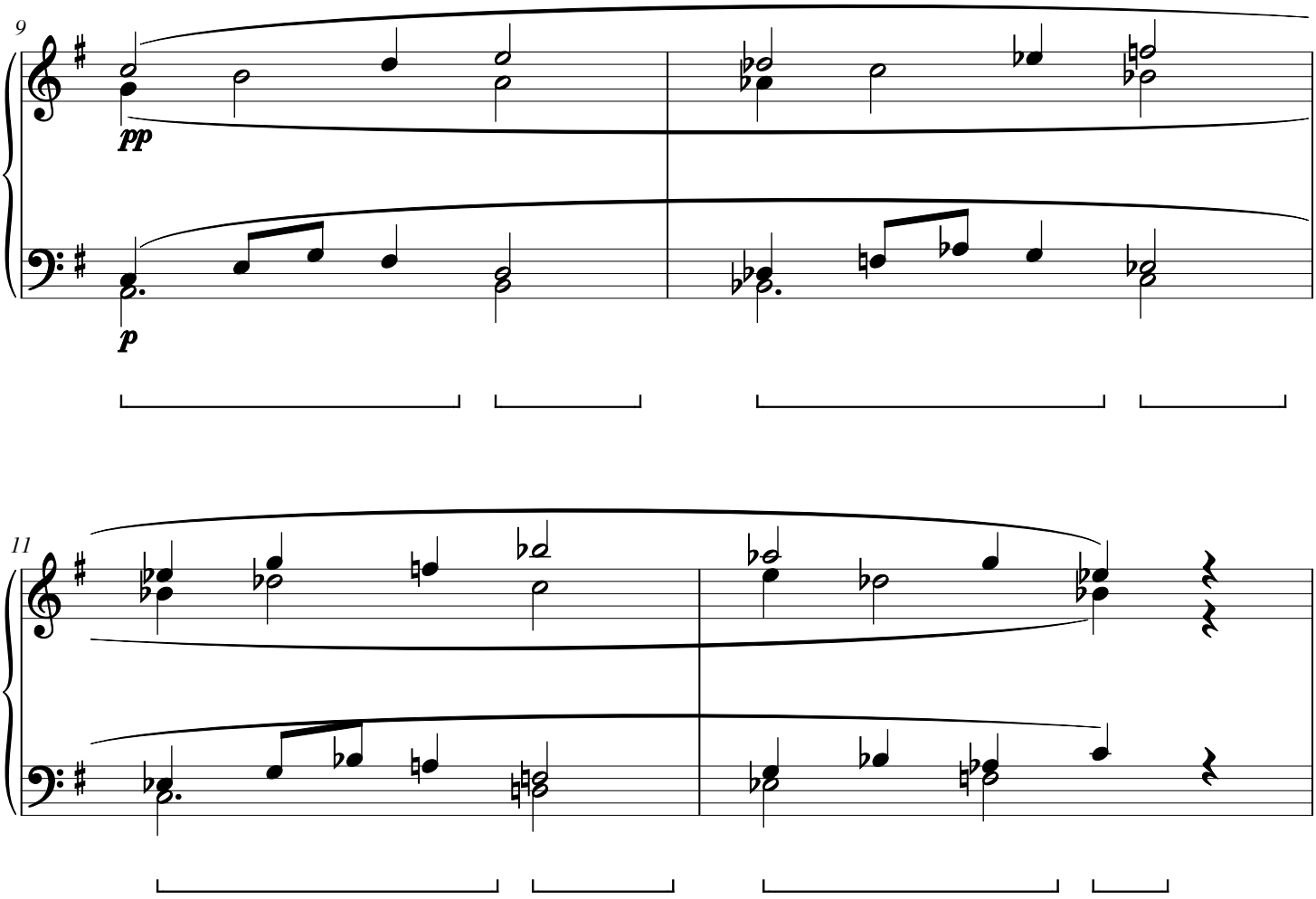

# Fennel Polyphony

CWS Op. 225

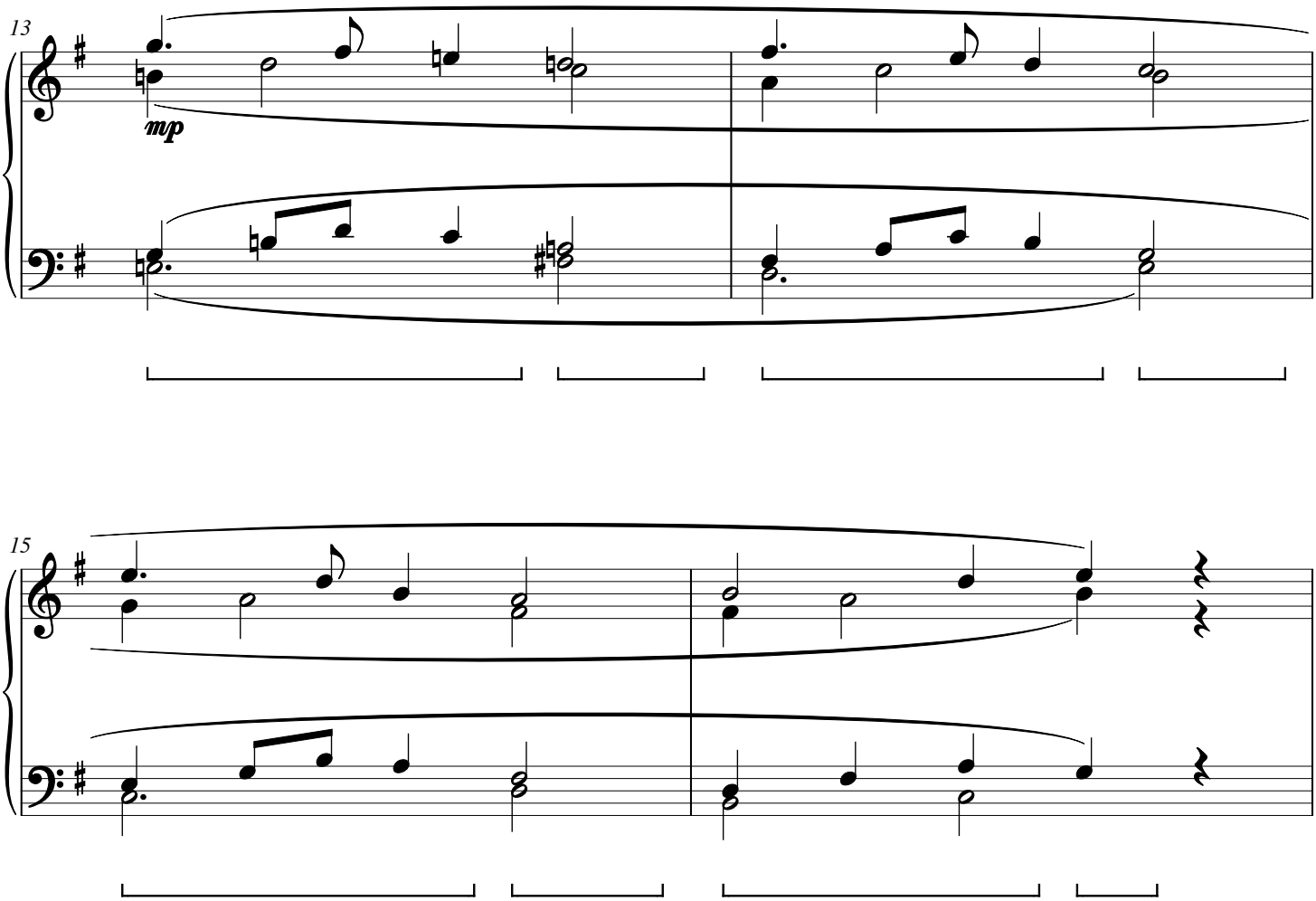

# Fennel Polyphony

CWS Op. 225

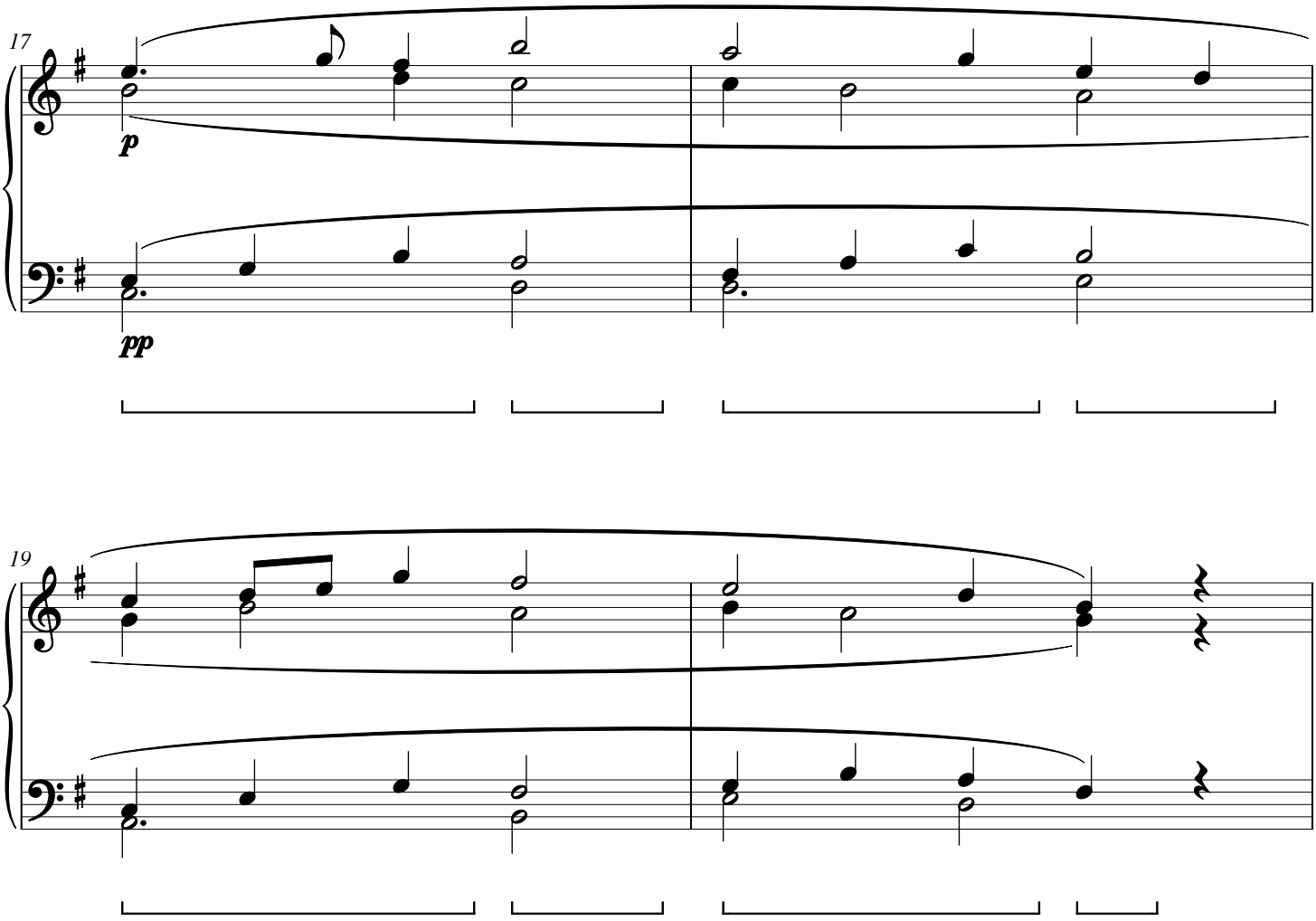

# Fennel Polyphony

CWS Op. 225

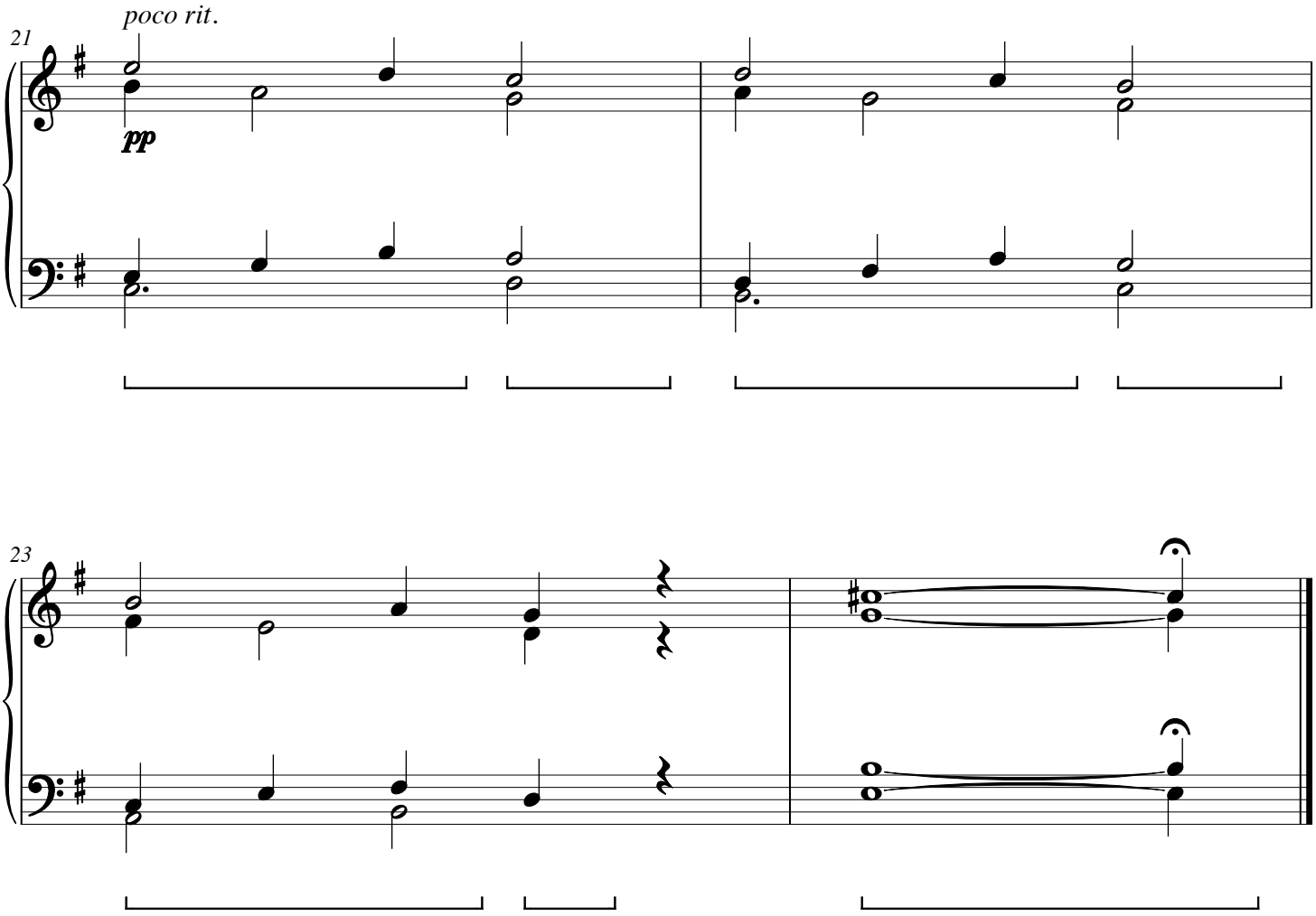

# Alder Cascade

CWS Op. 226

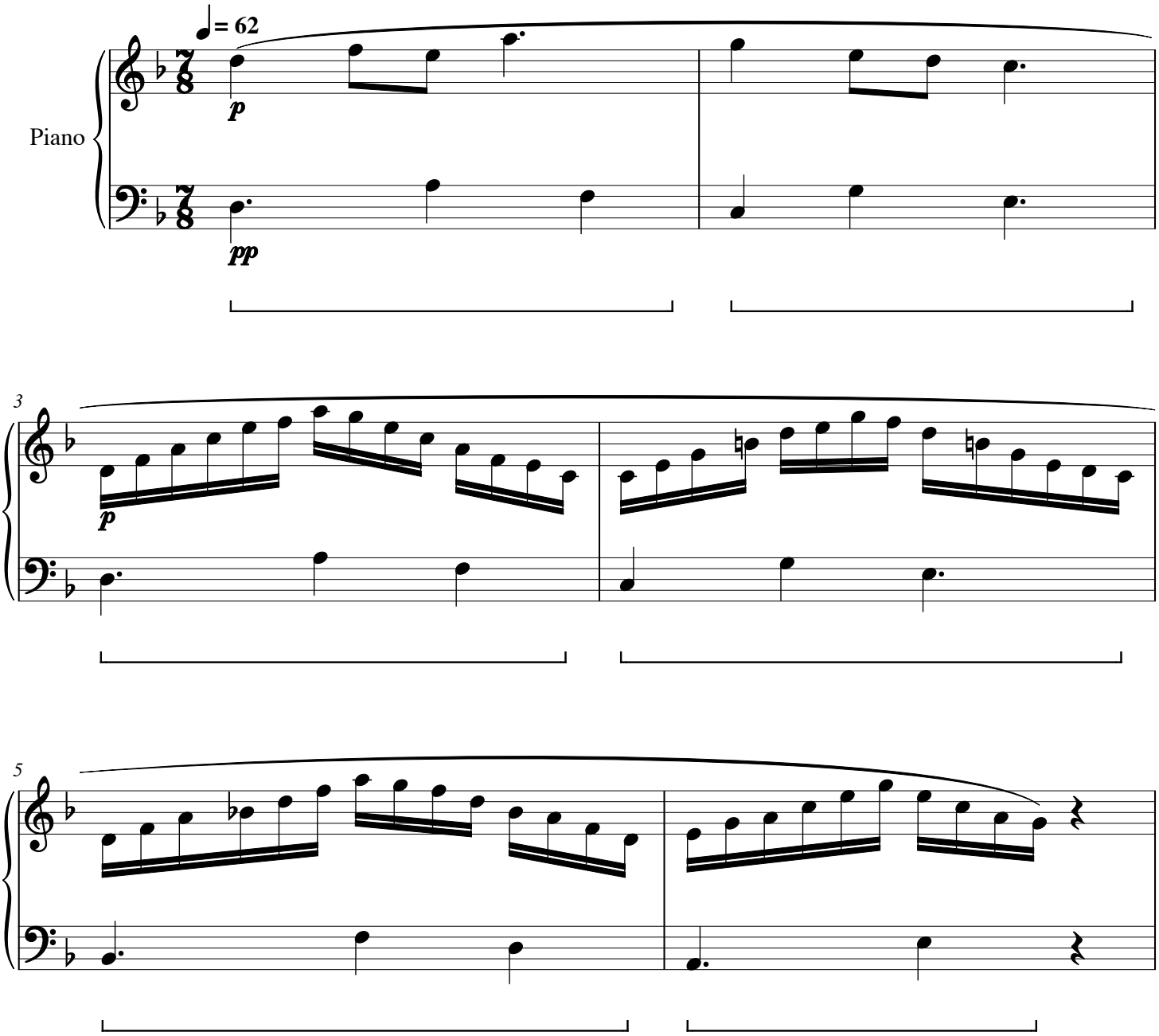

# Alder Cascade

CWS Op. 226

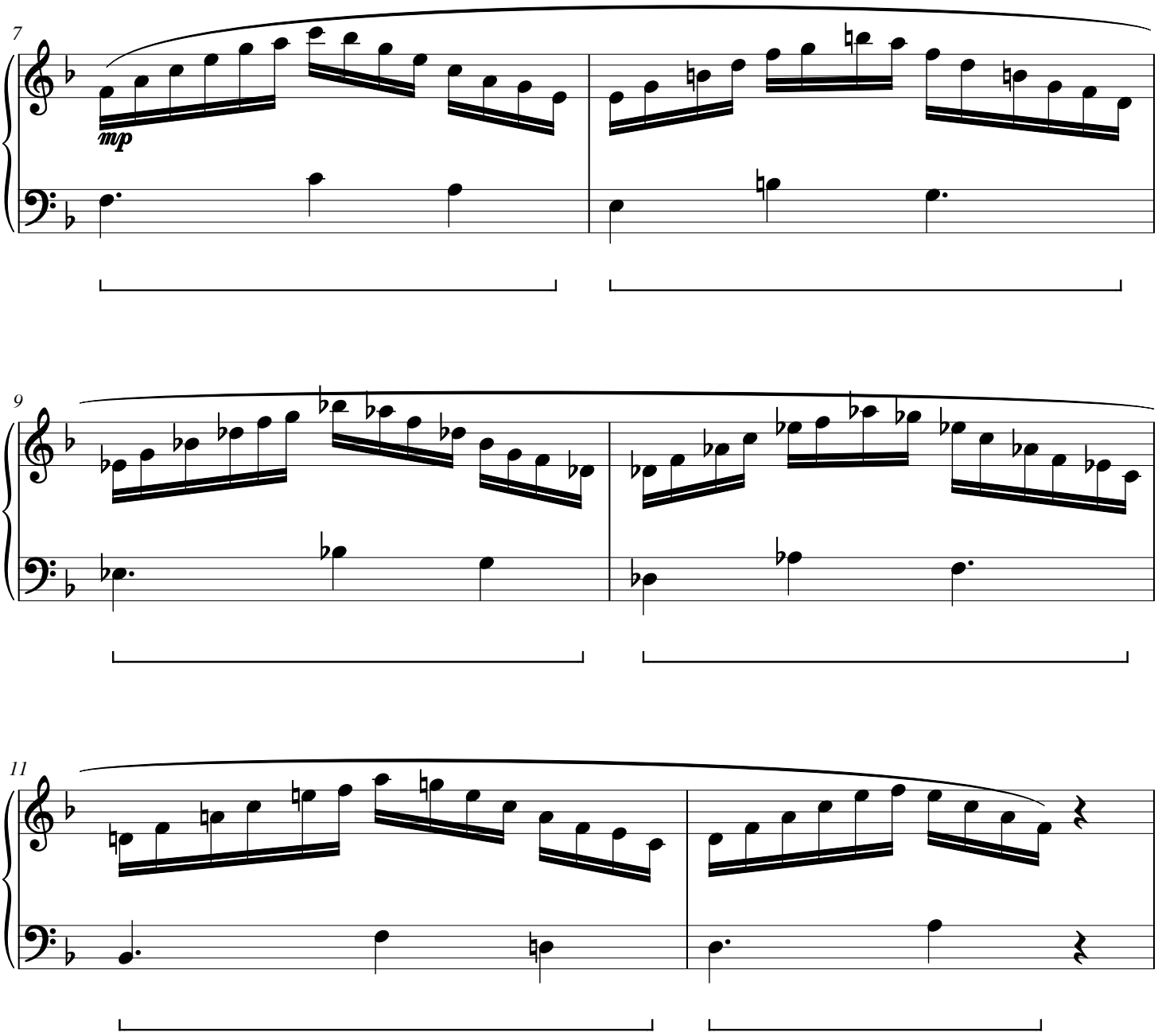

# Alder Cascade

CWS Op. 226

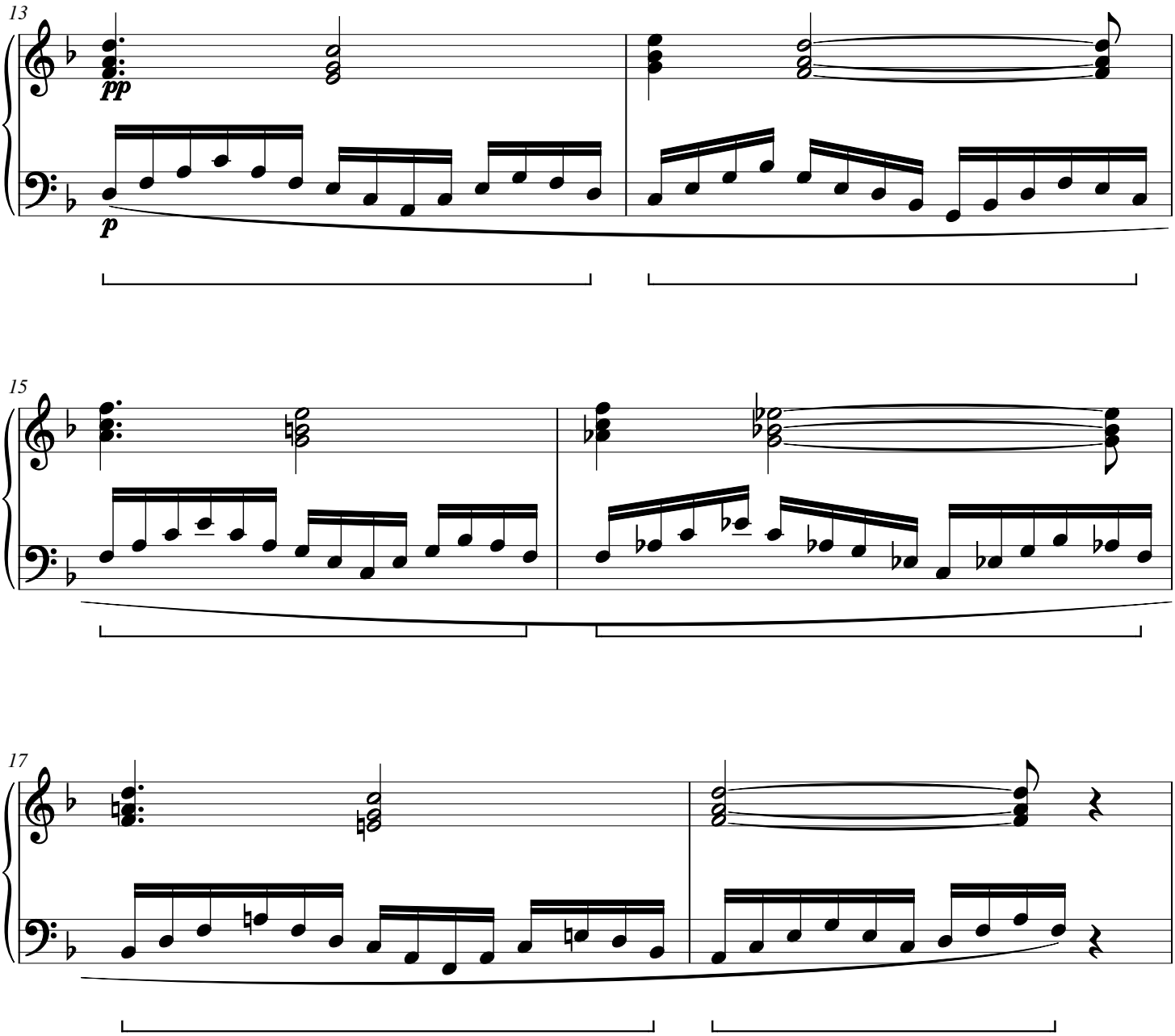

# Alder Cascade

CWS Op. 226

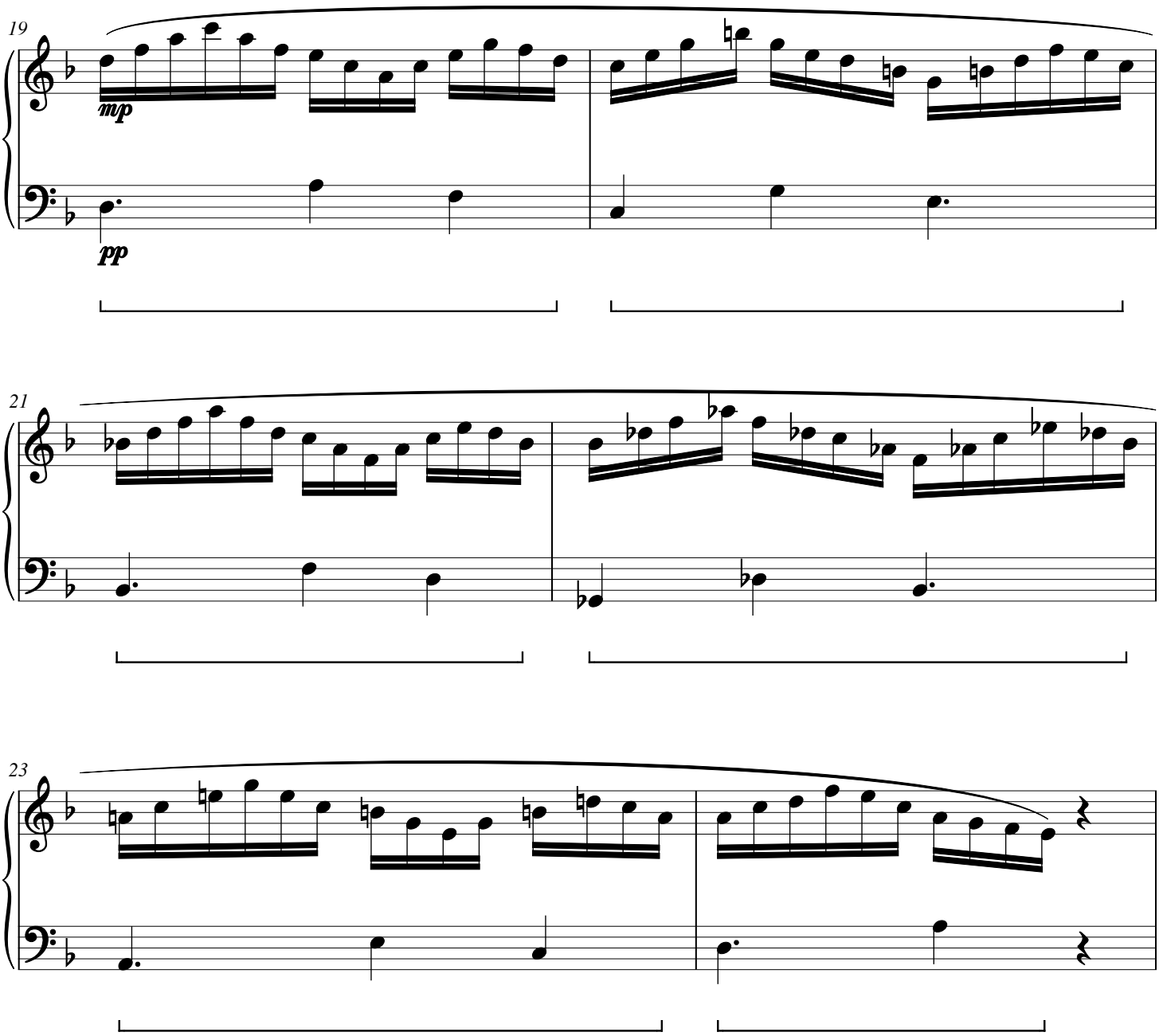

# Alder Cascade

CWS Op. 226

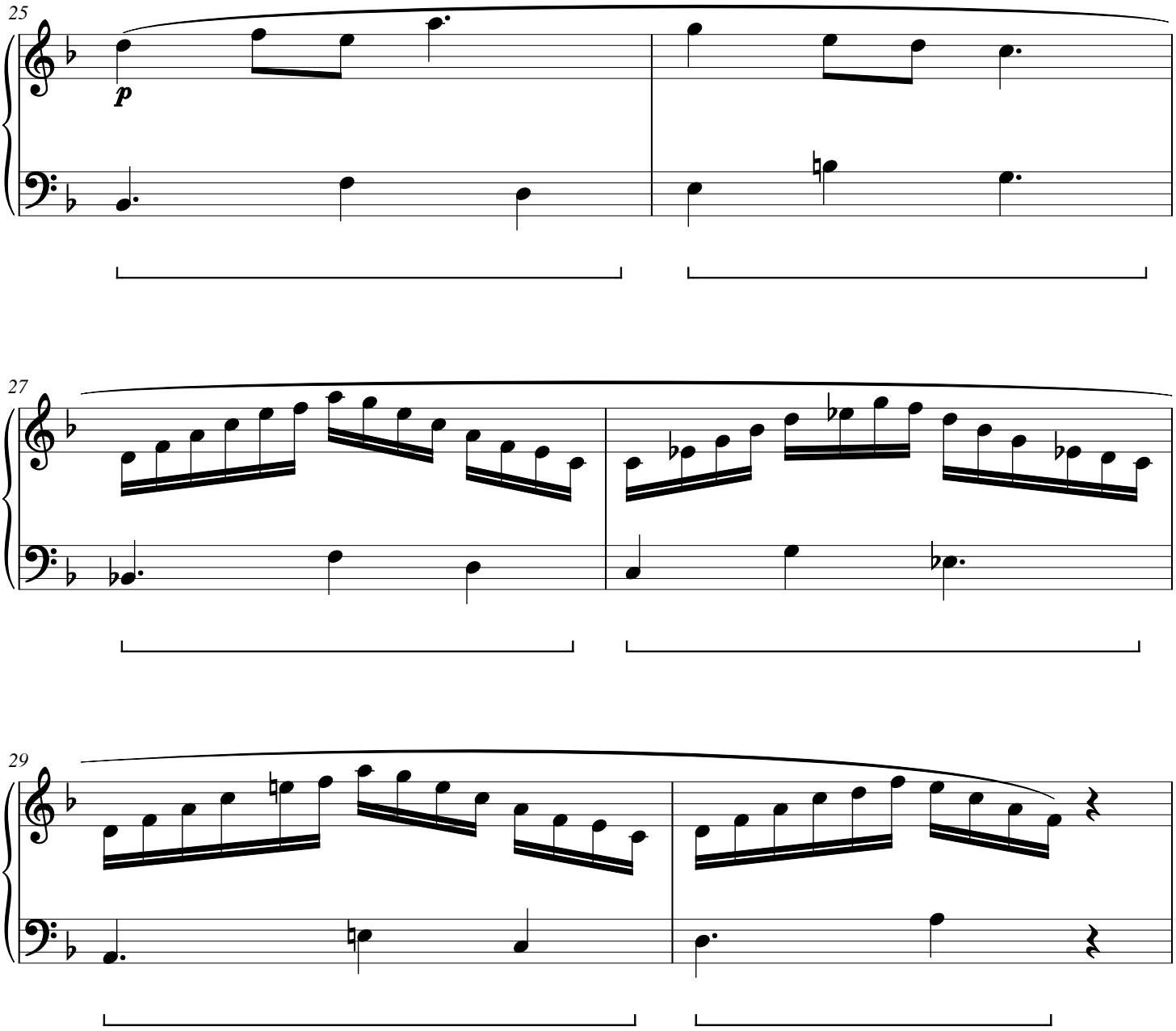

# Alder Cascade

CWS Op. 226

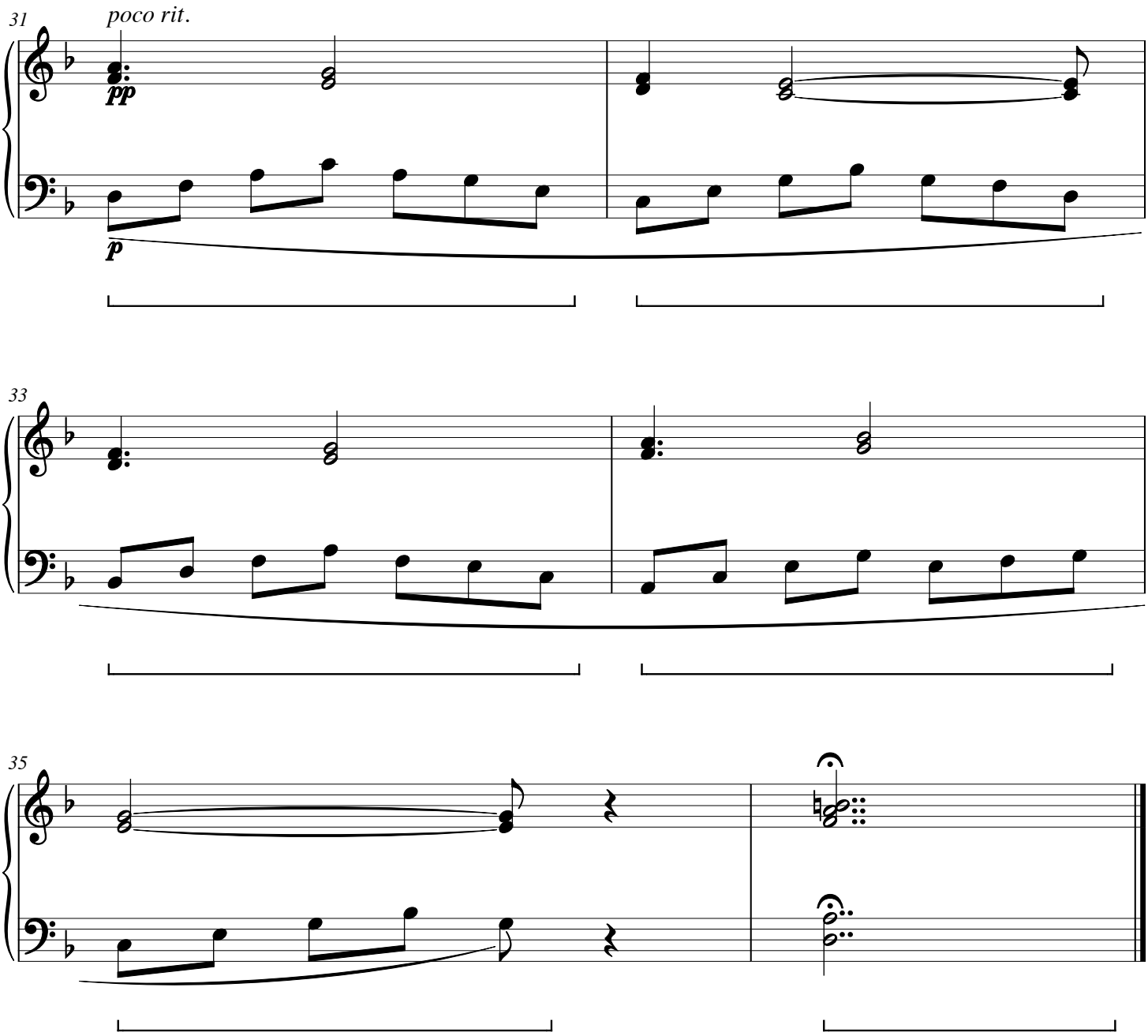

# Reed Cantilever

CWS Op. 227

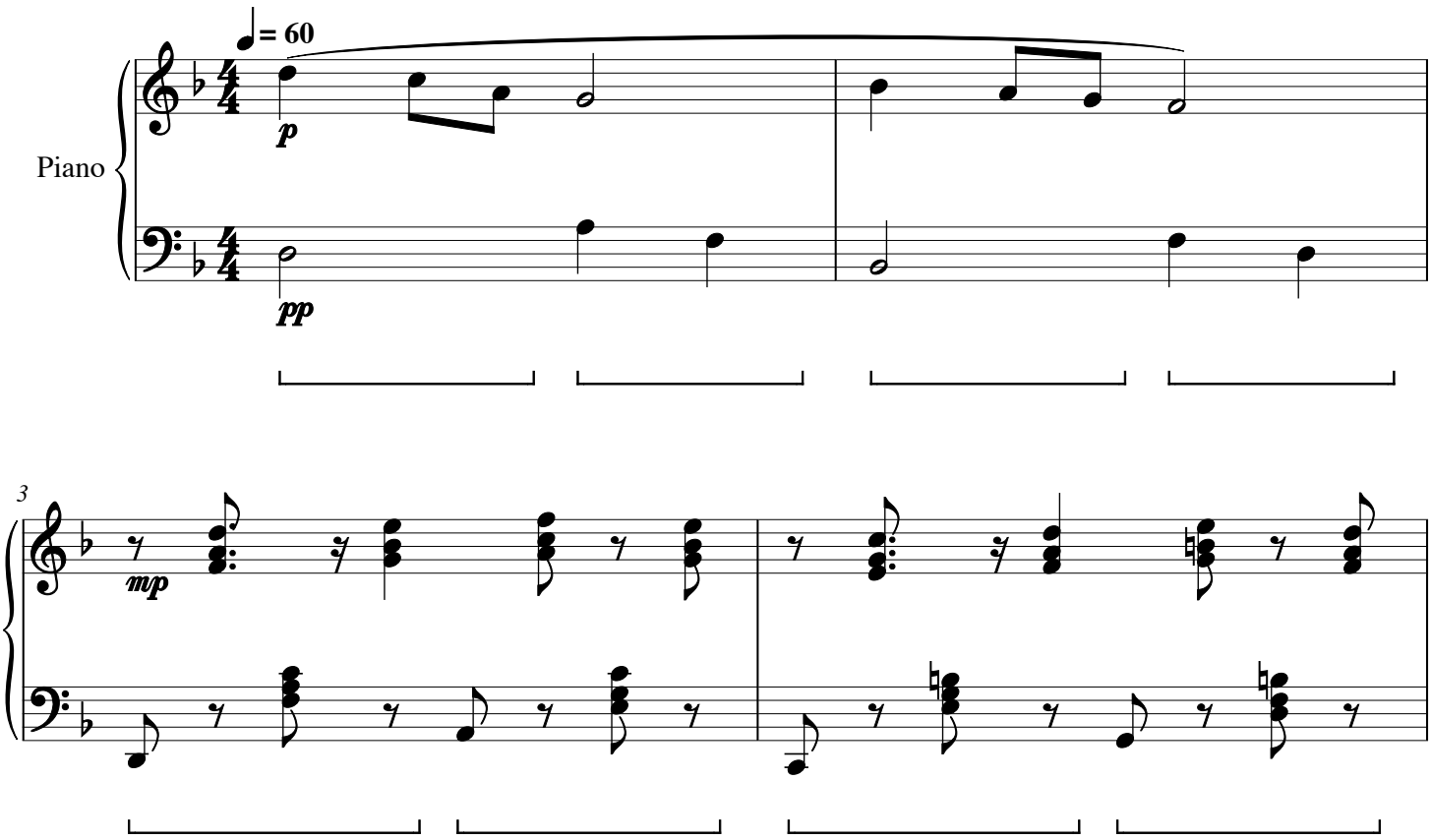

# Reed Cantilever

CWS Op. 227

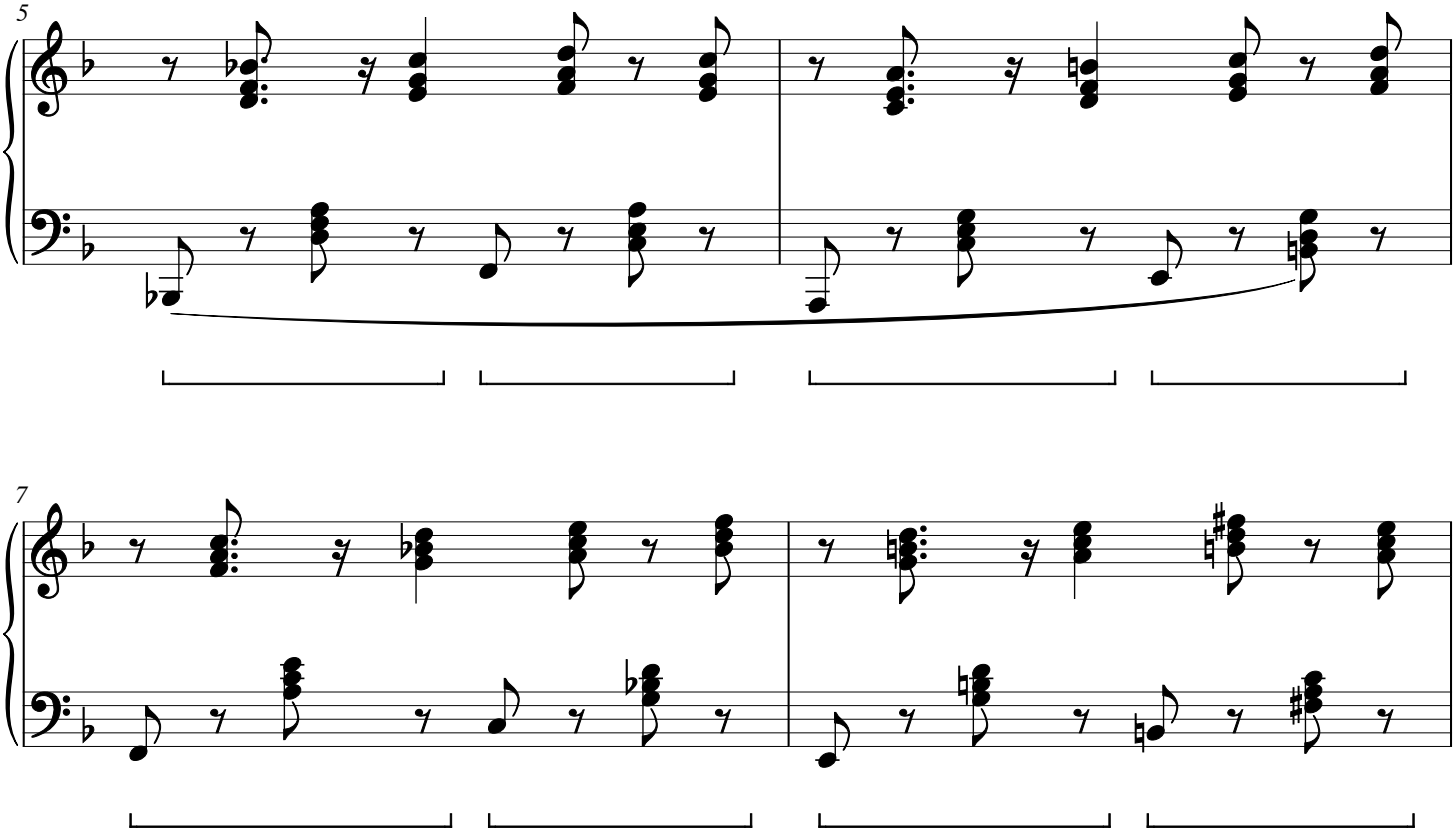

# Reed Cantilever

CWS Op. 227

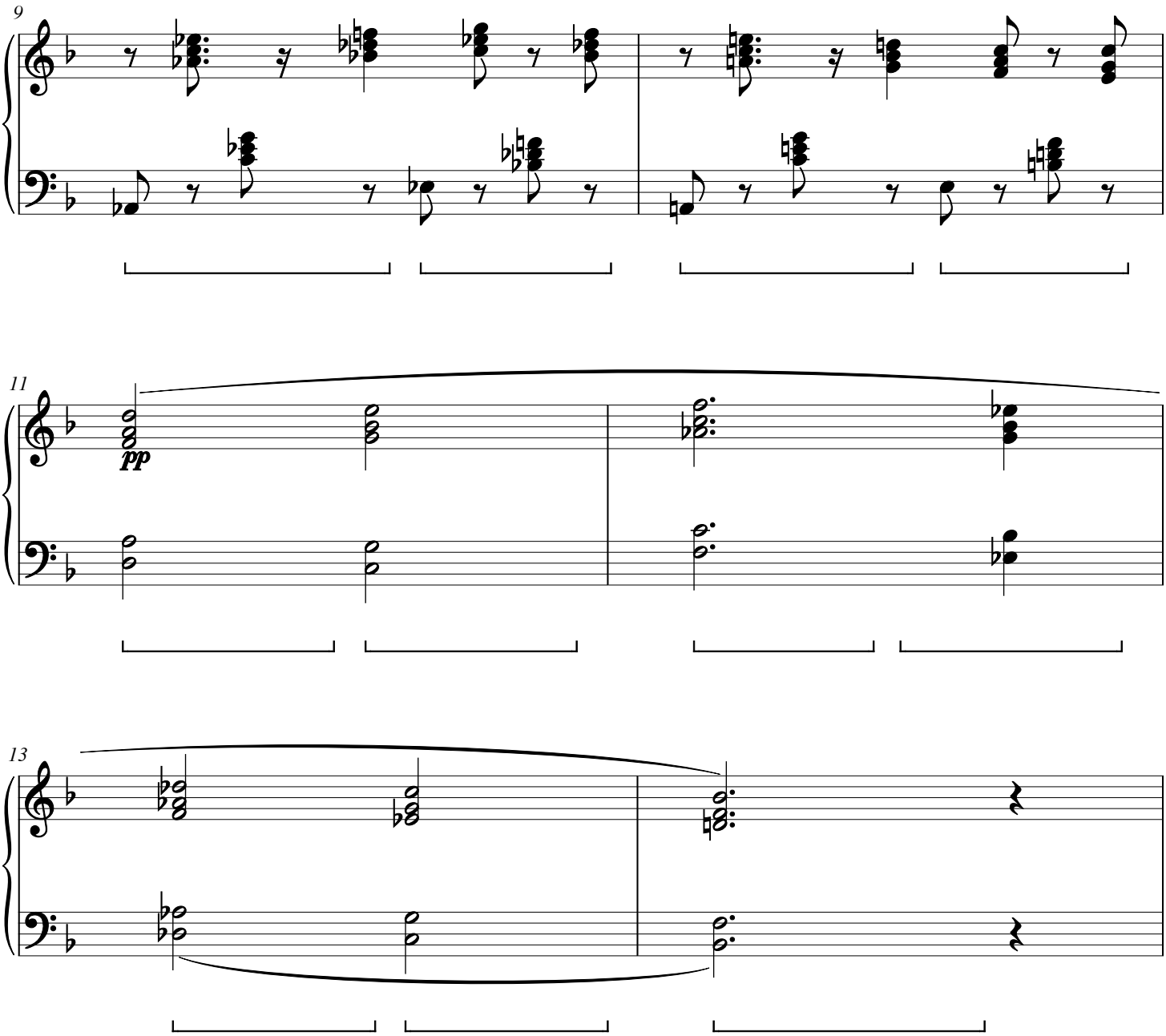

# Reed Cantilever

CWS Op. 227

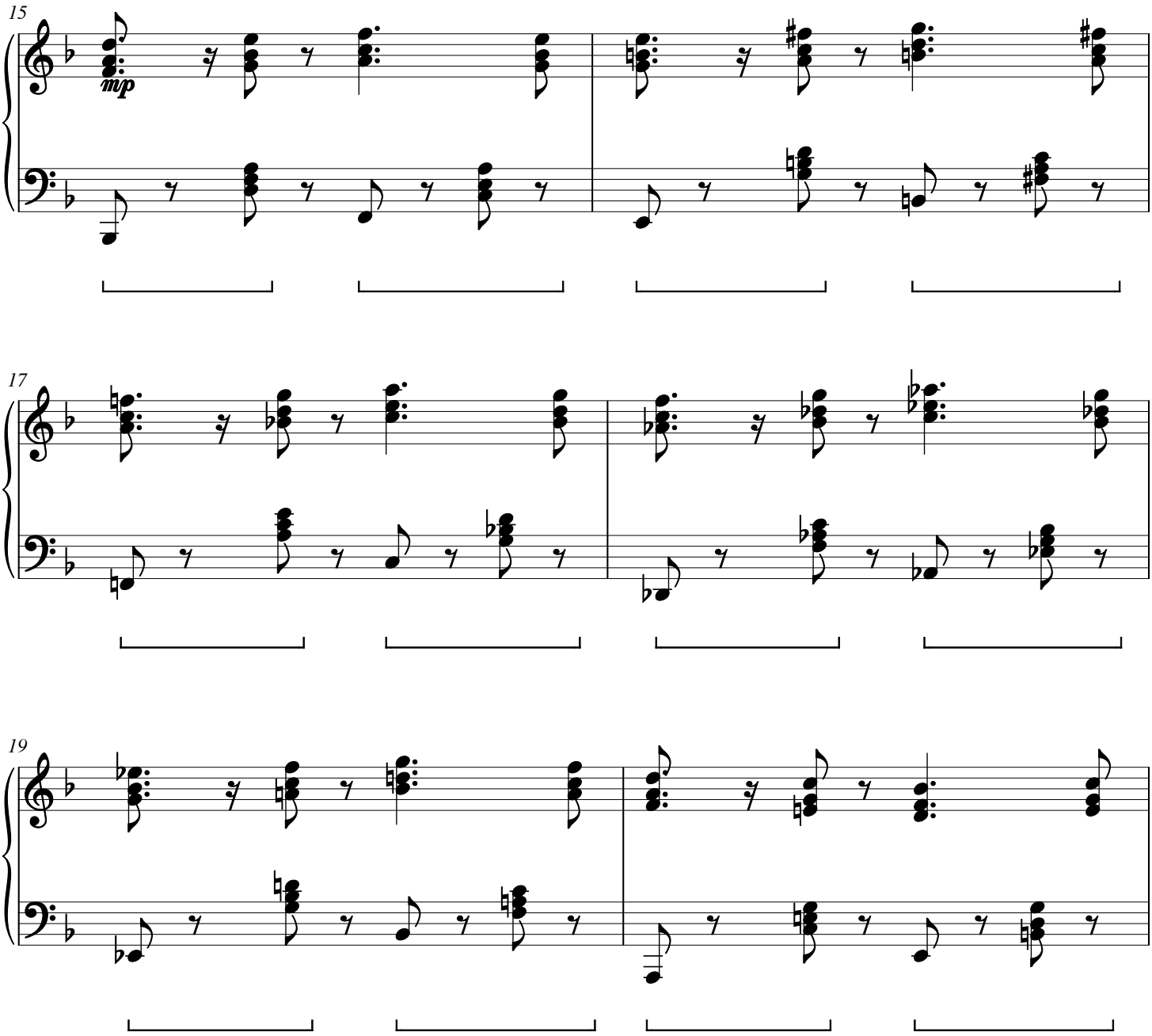

# Reed Cantilever

CWS Op. 227

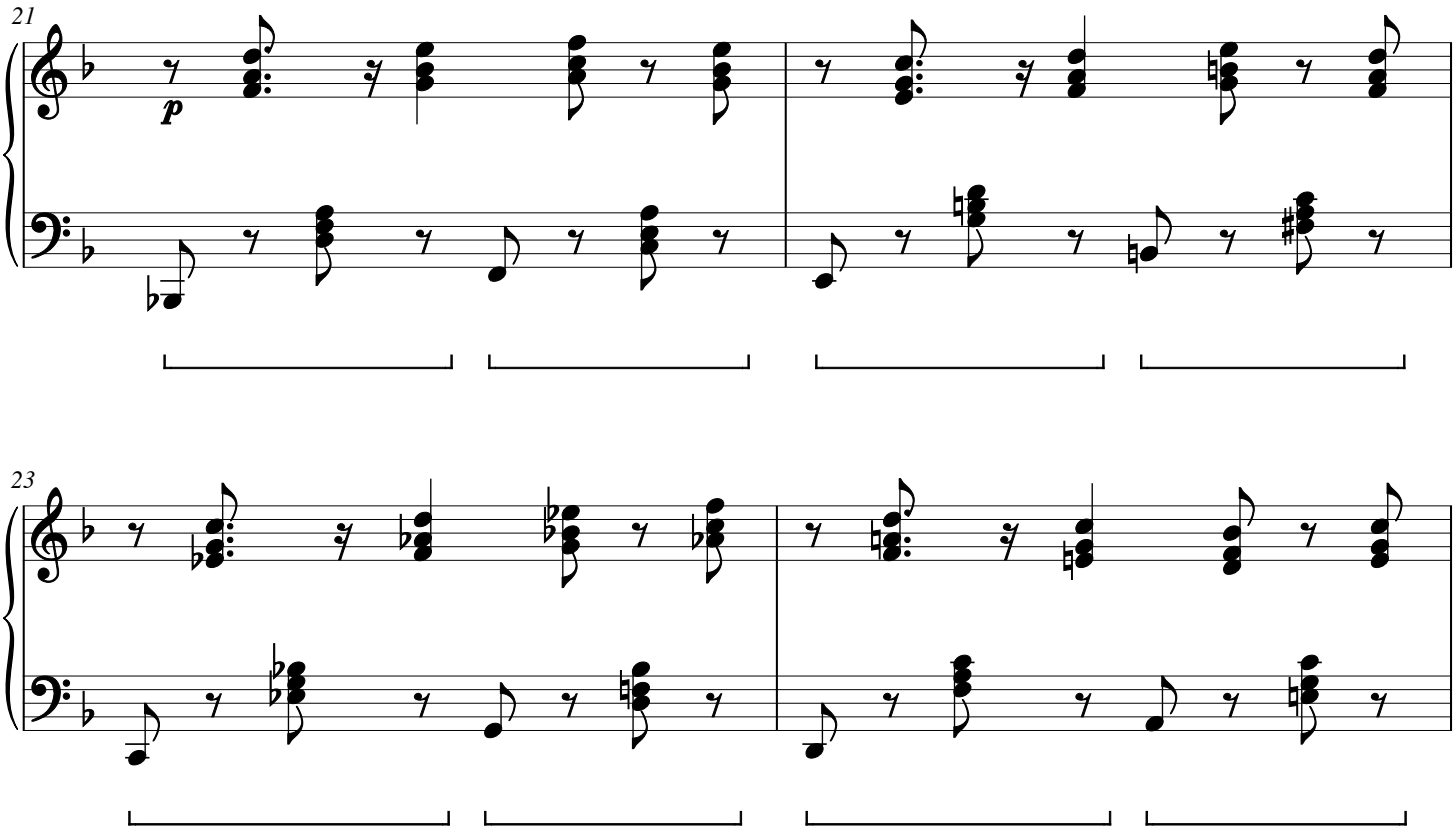

# Reed Cantilever

CWS Op. 227

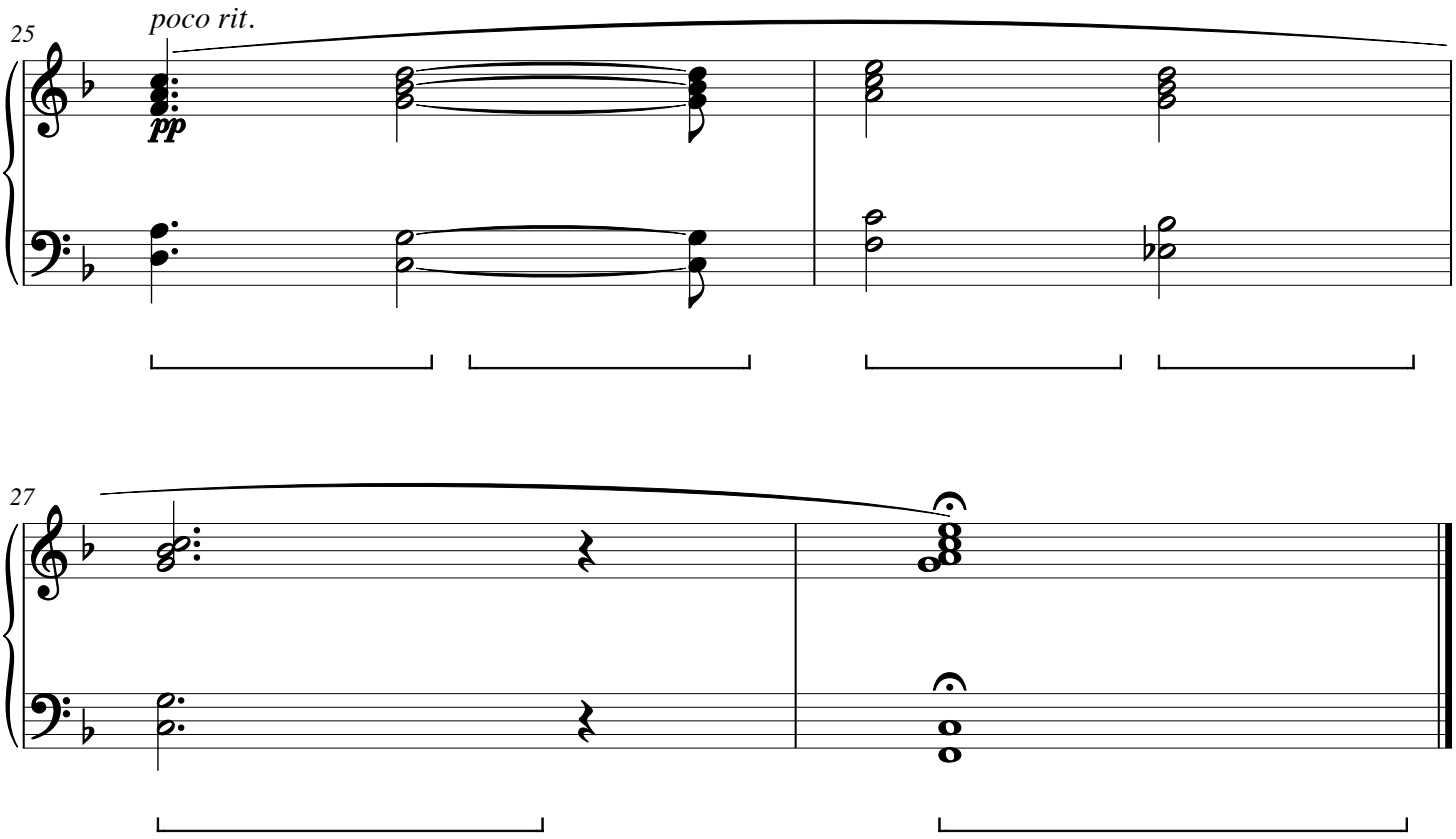

# Juniper Parallax

CWS Op. 228

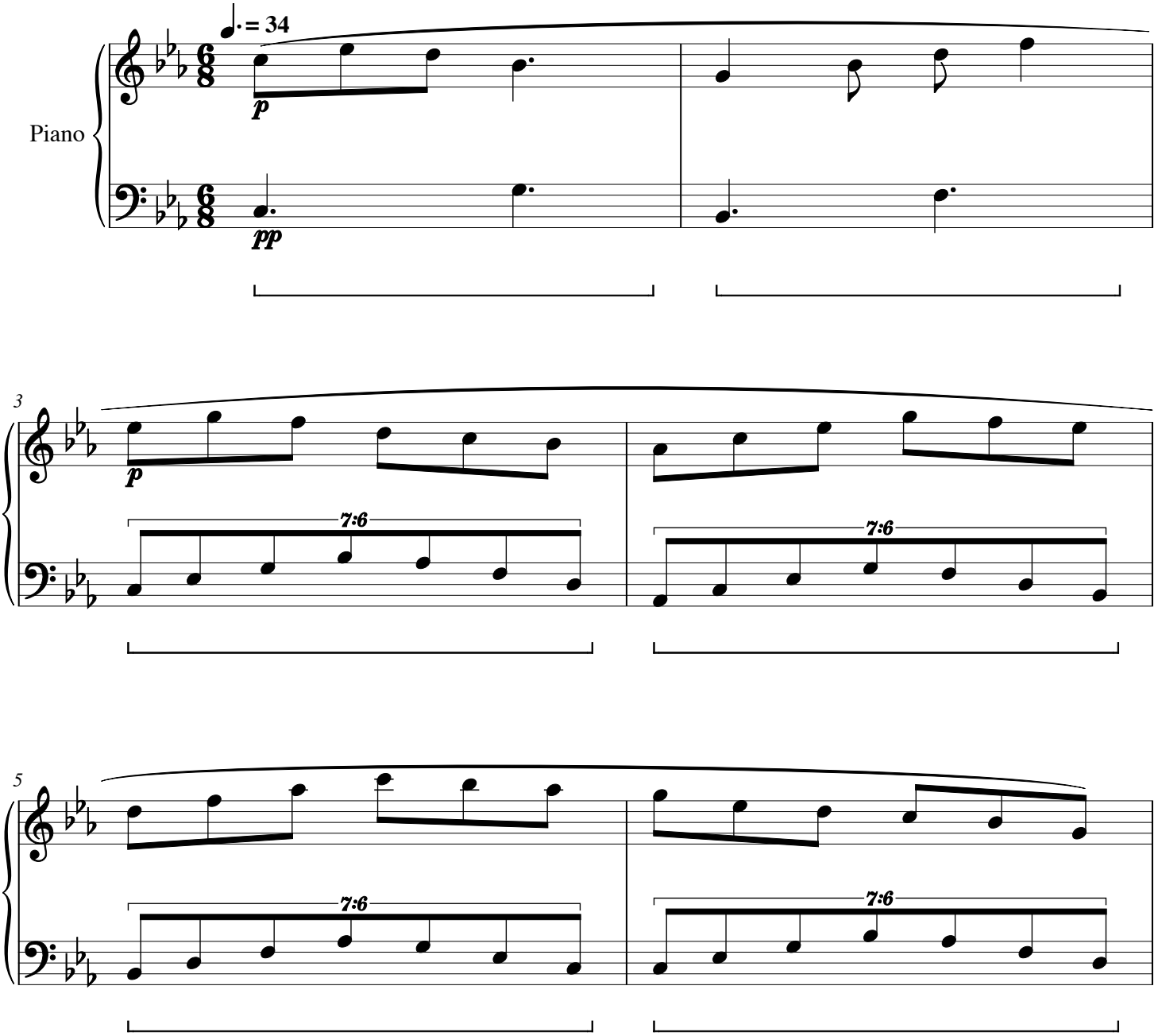

# Juniper Parallax

CWS Op. 228

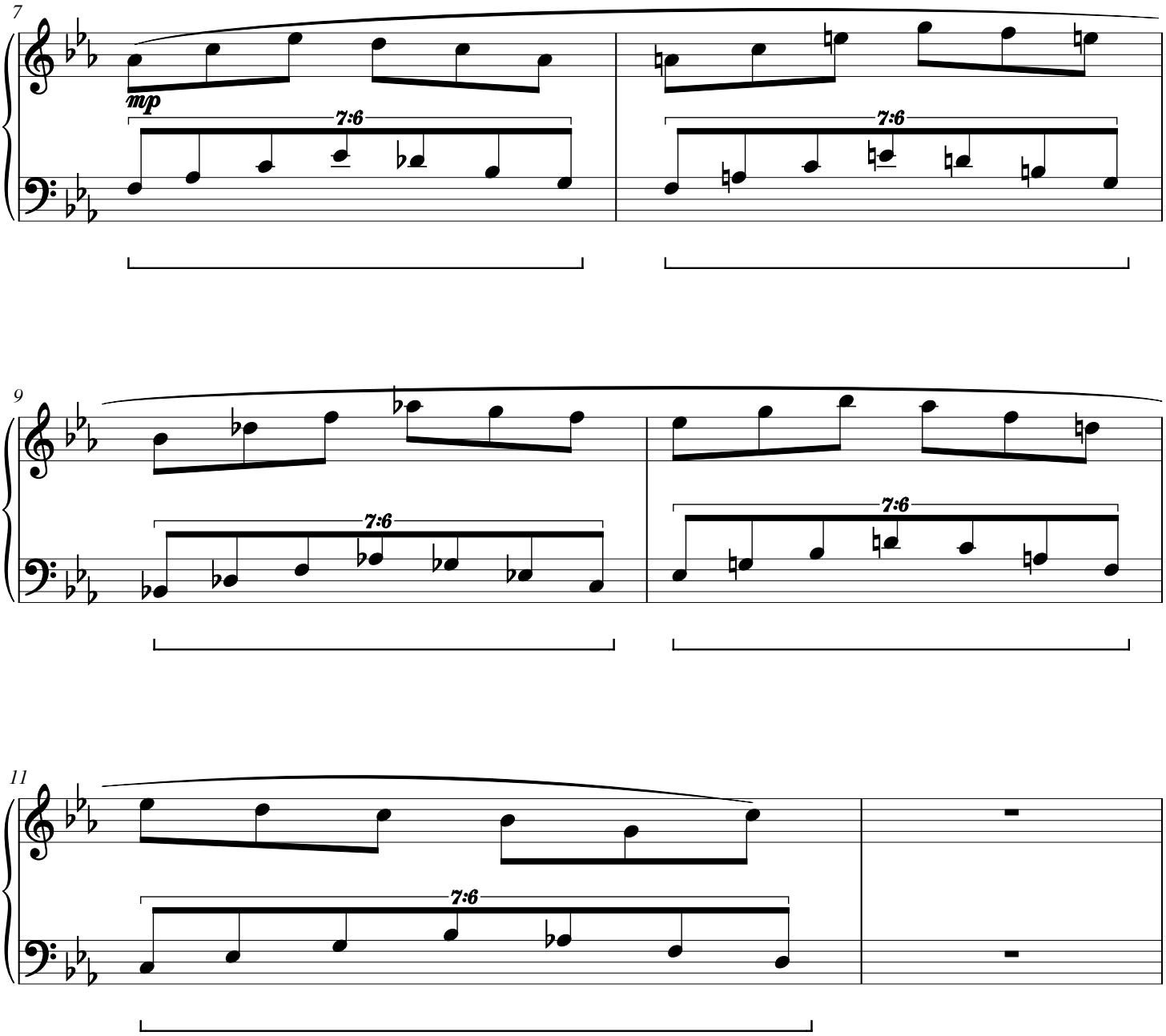

# Juniper Parallax

CWS Op. 228

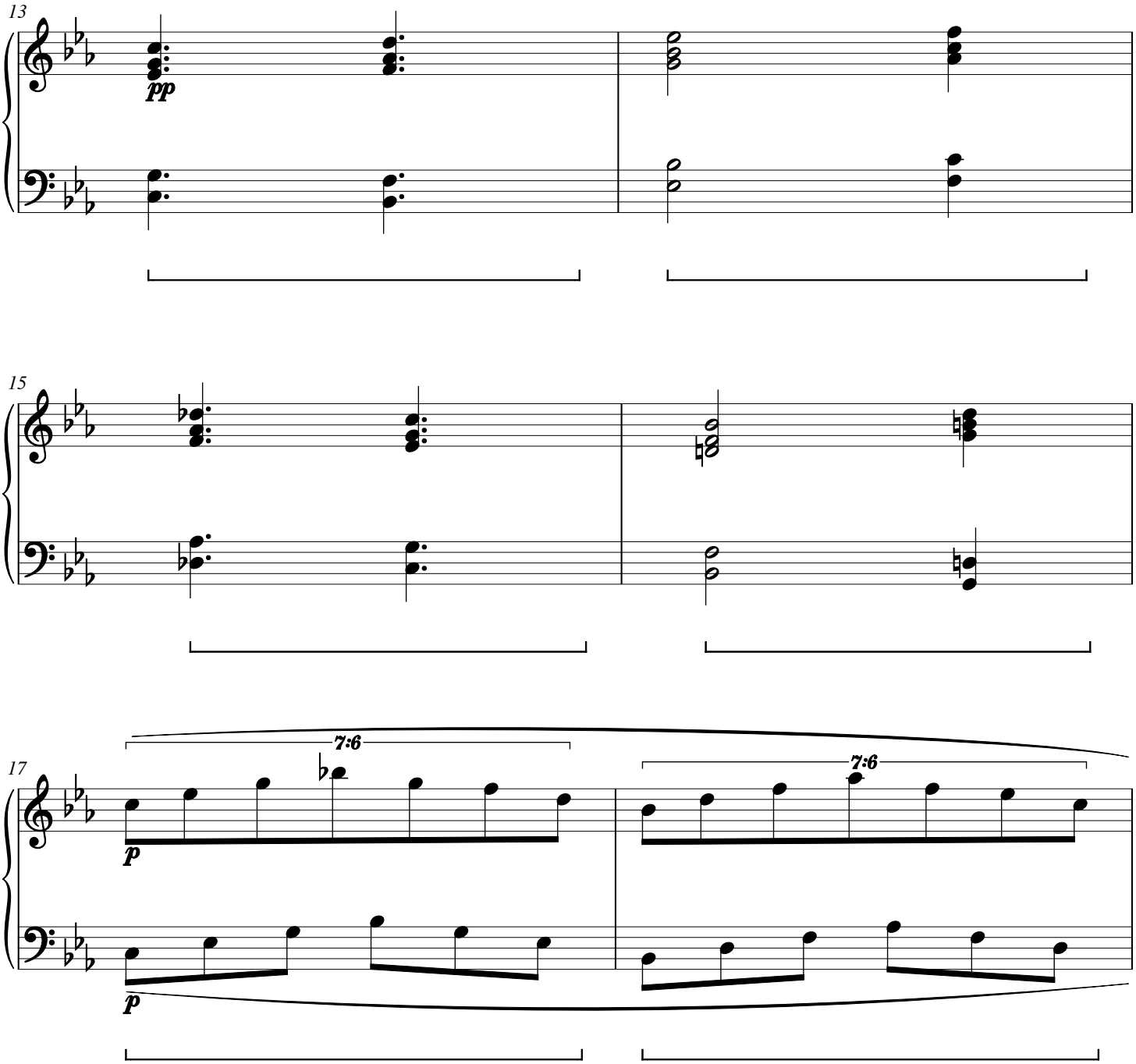

# Juniper Parallax

CWS Op. 228

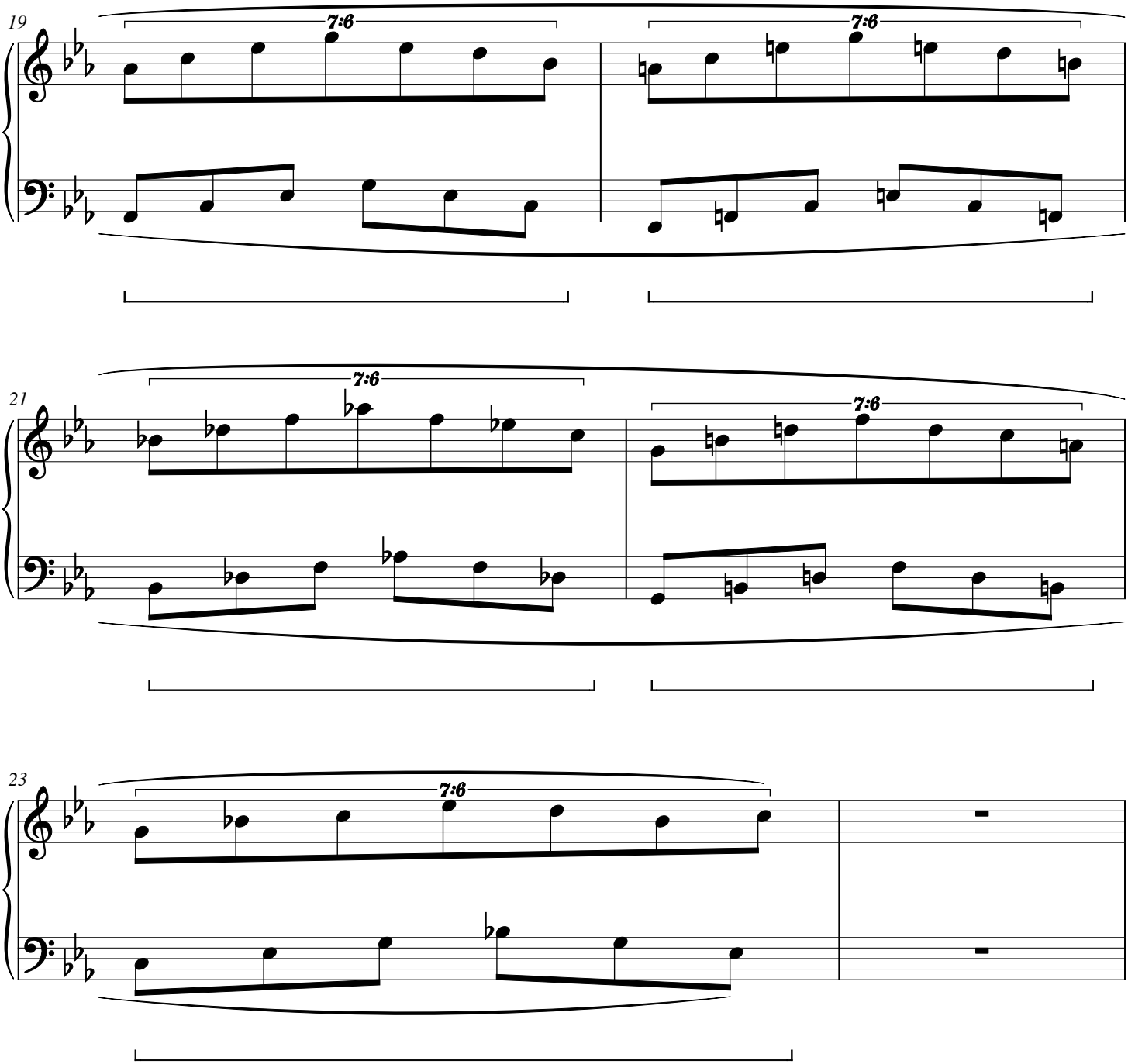

# Juniper Parallax

CWS Op. 228

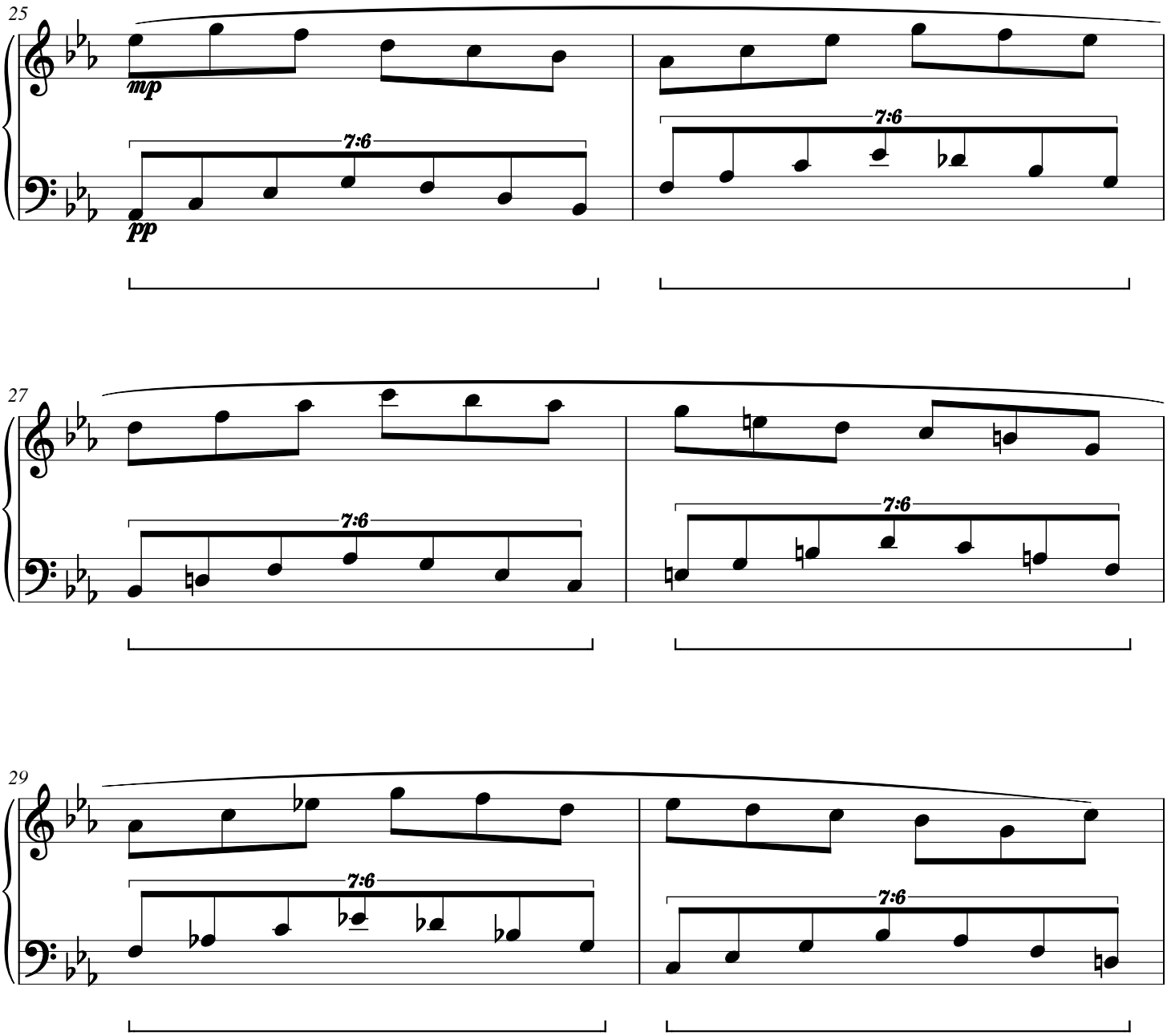

# Juniper Parallax

CWS Op. 228

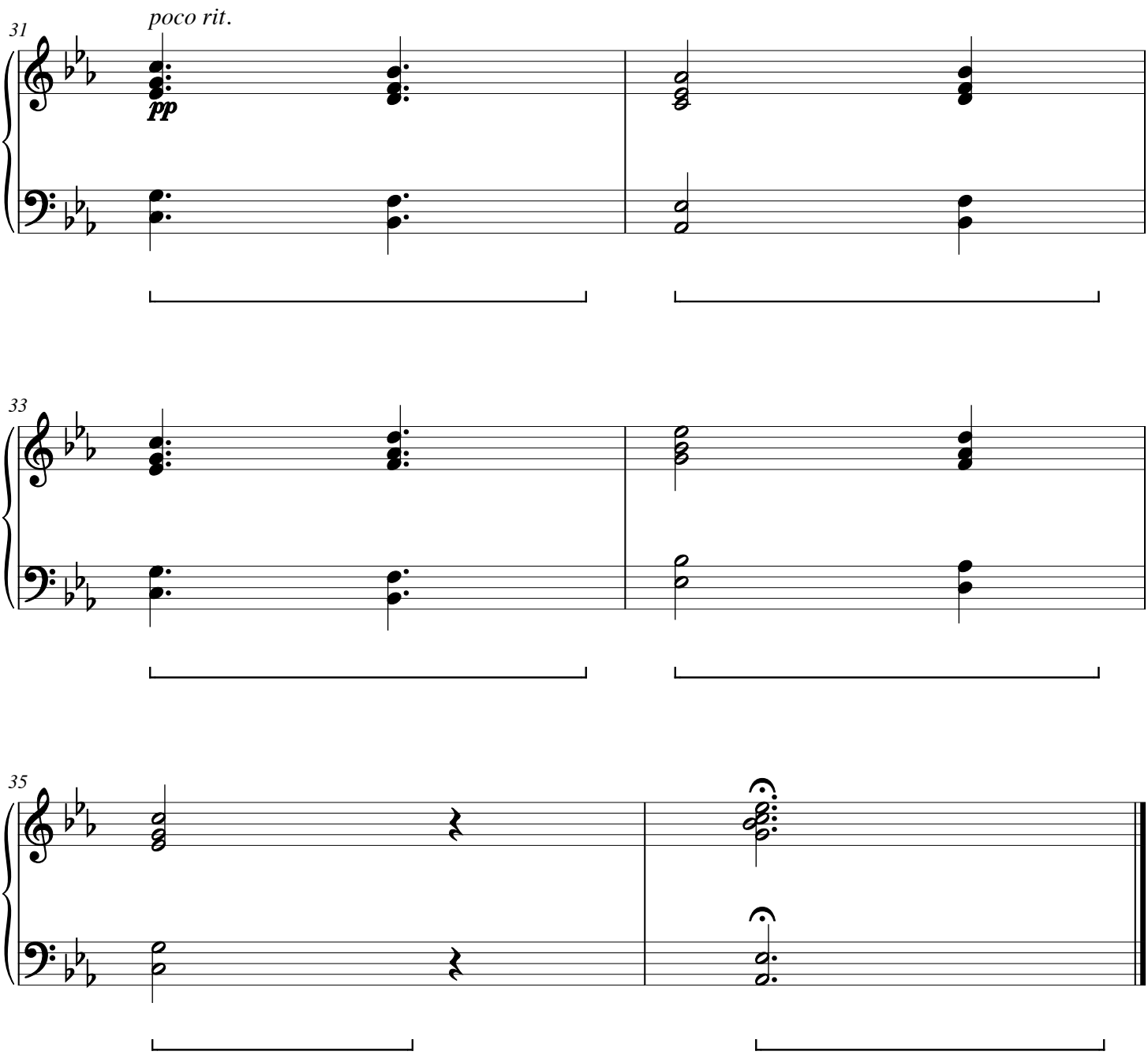

# Camellia Altitude

CWS Op. 229

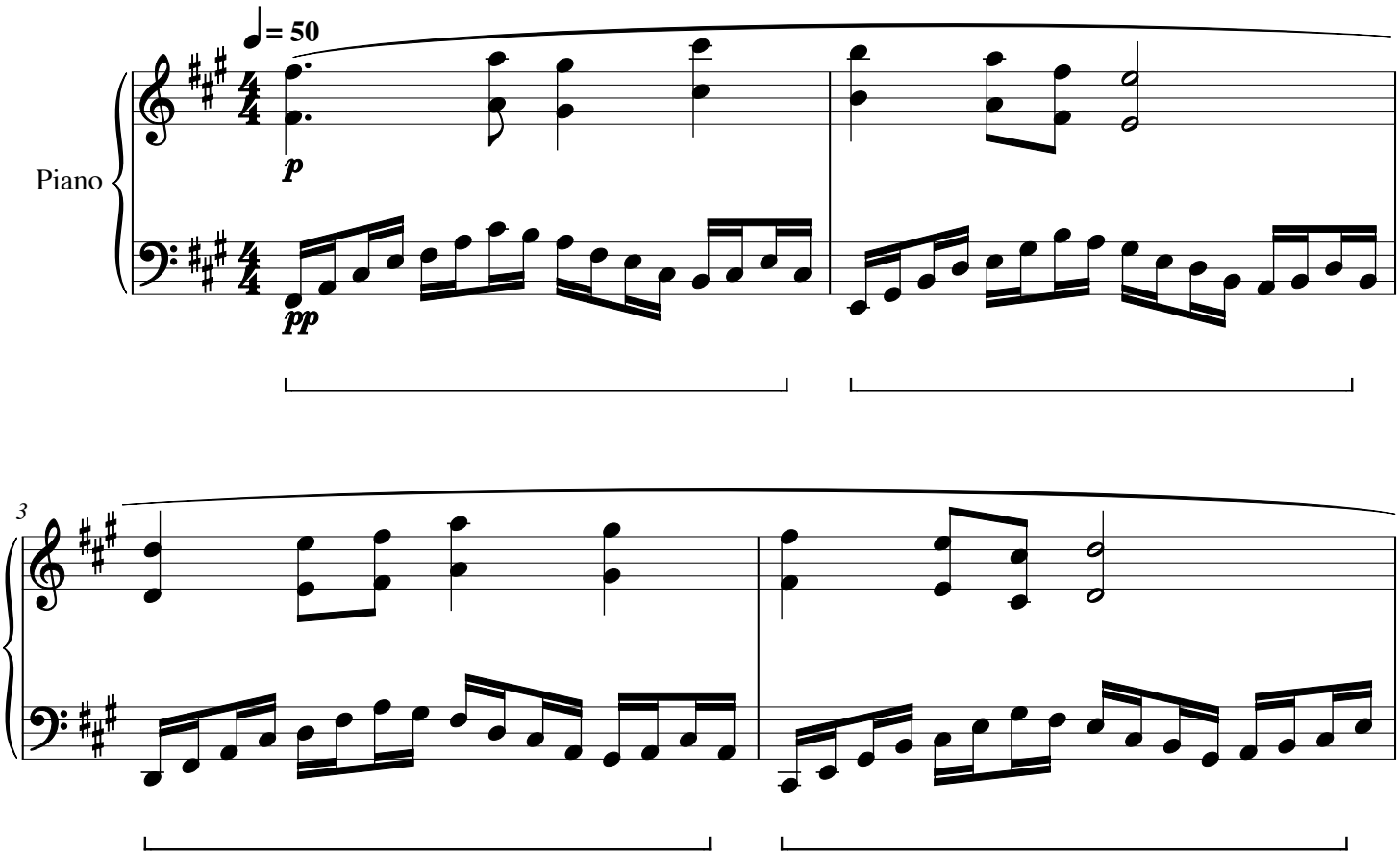

# Camellia Altitude

CWS Op. 229

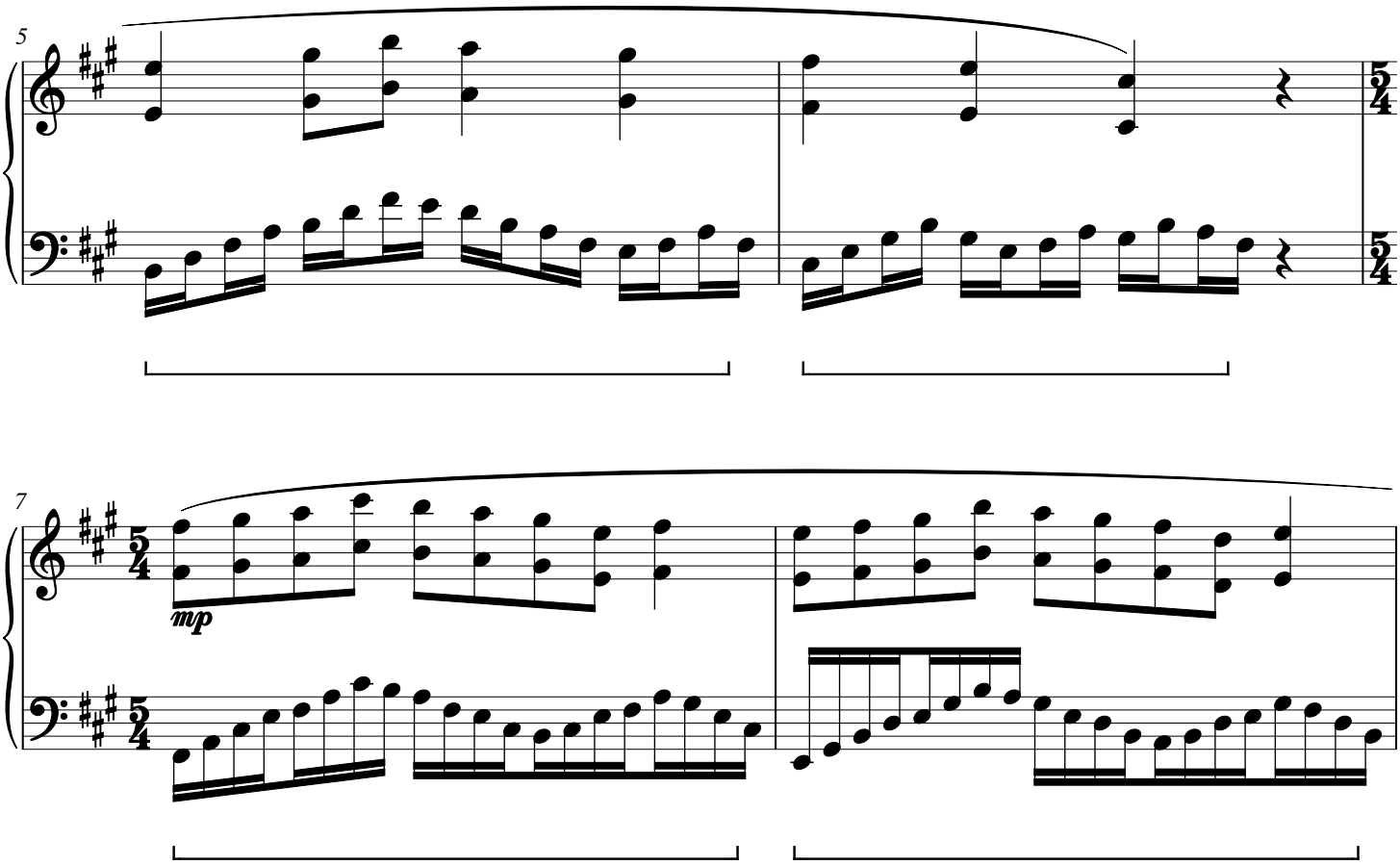

# Camellia Altitude

CWS Op. 229

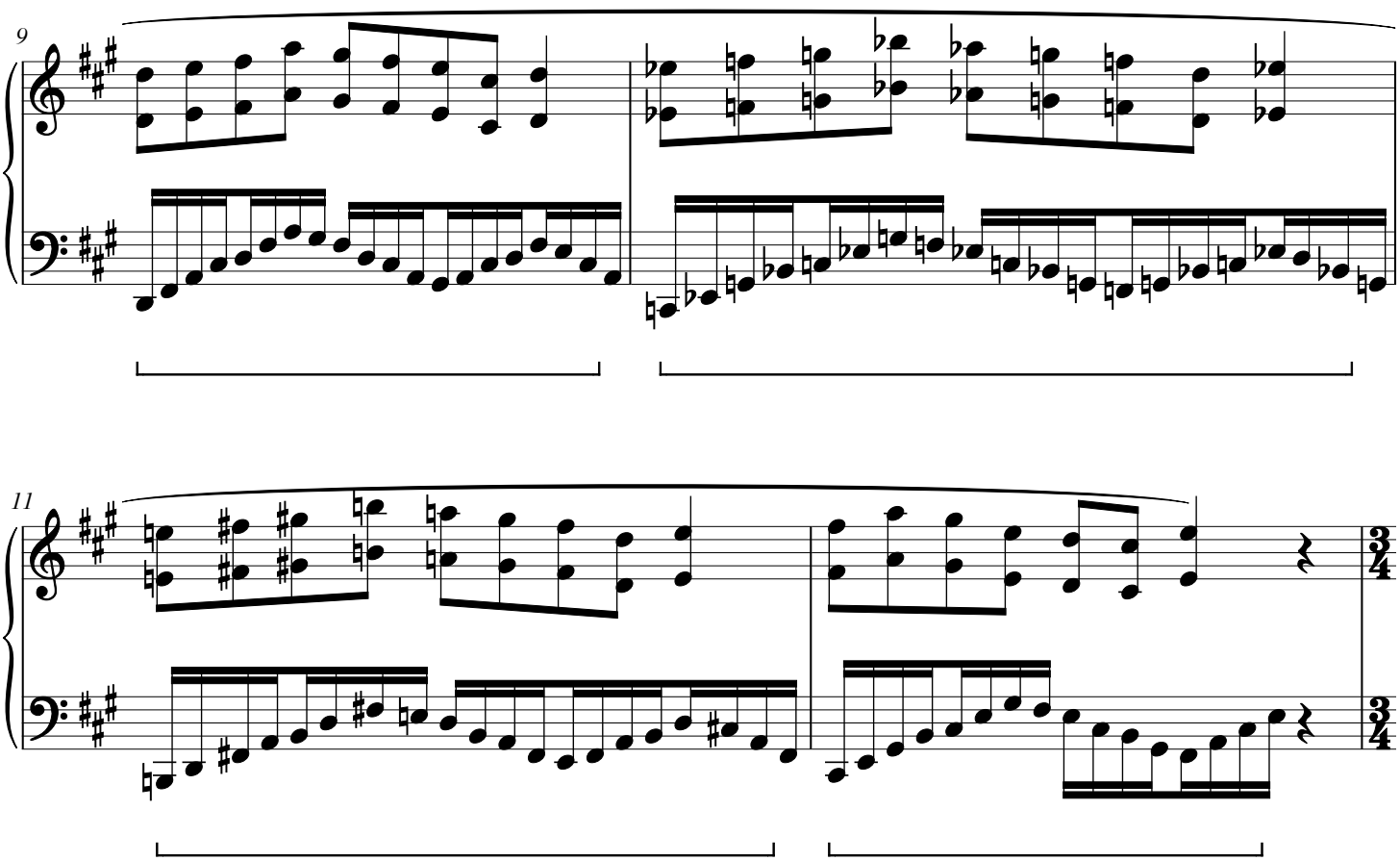

# Camellia Altitude

CWS Op. 229

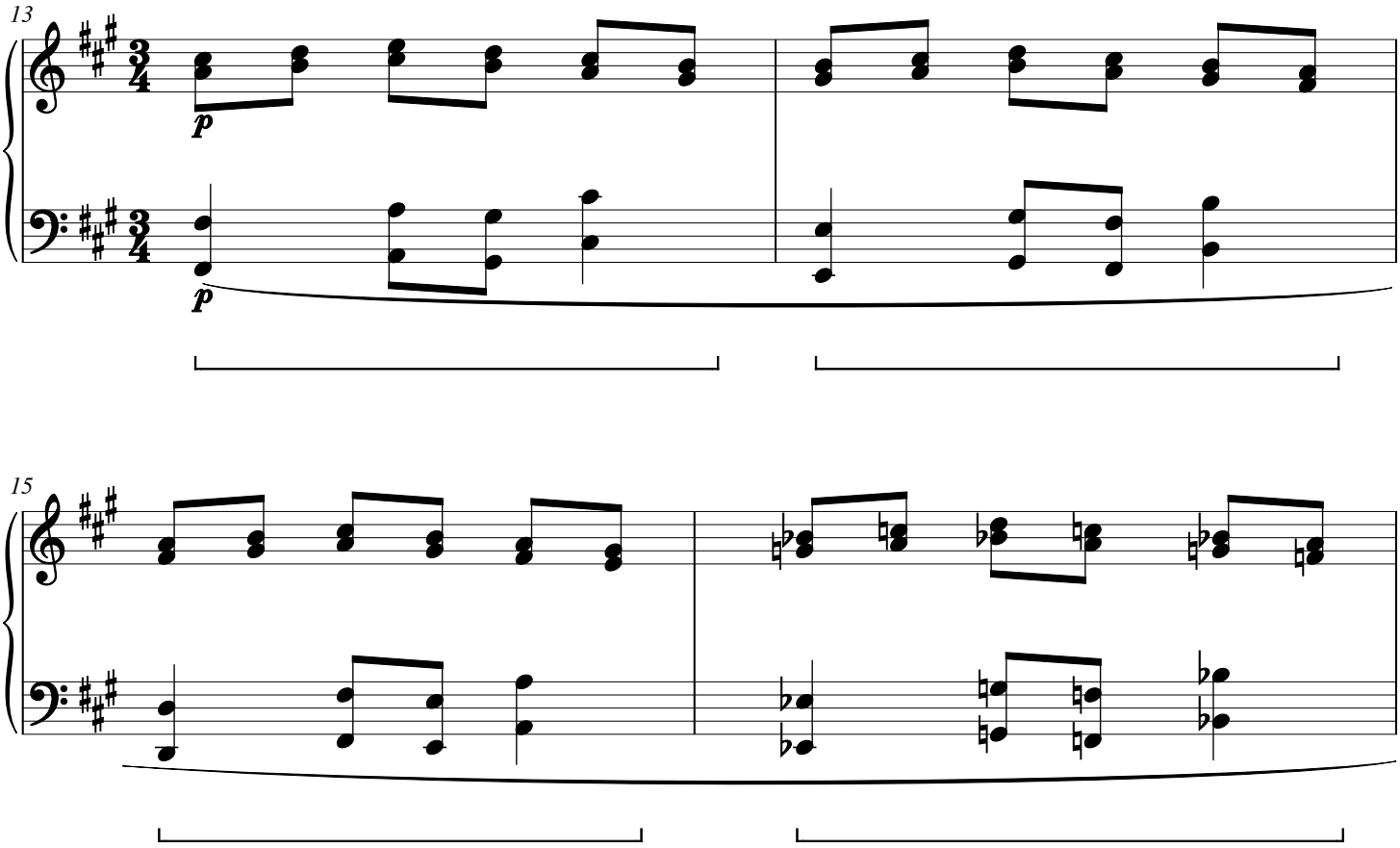

# Camellia Altitude

CWS Op. 229

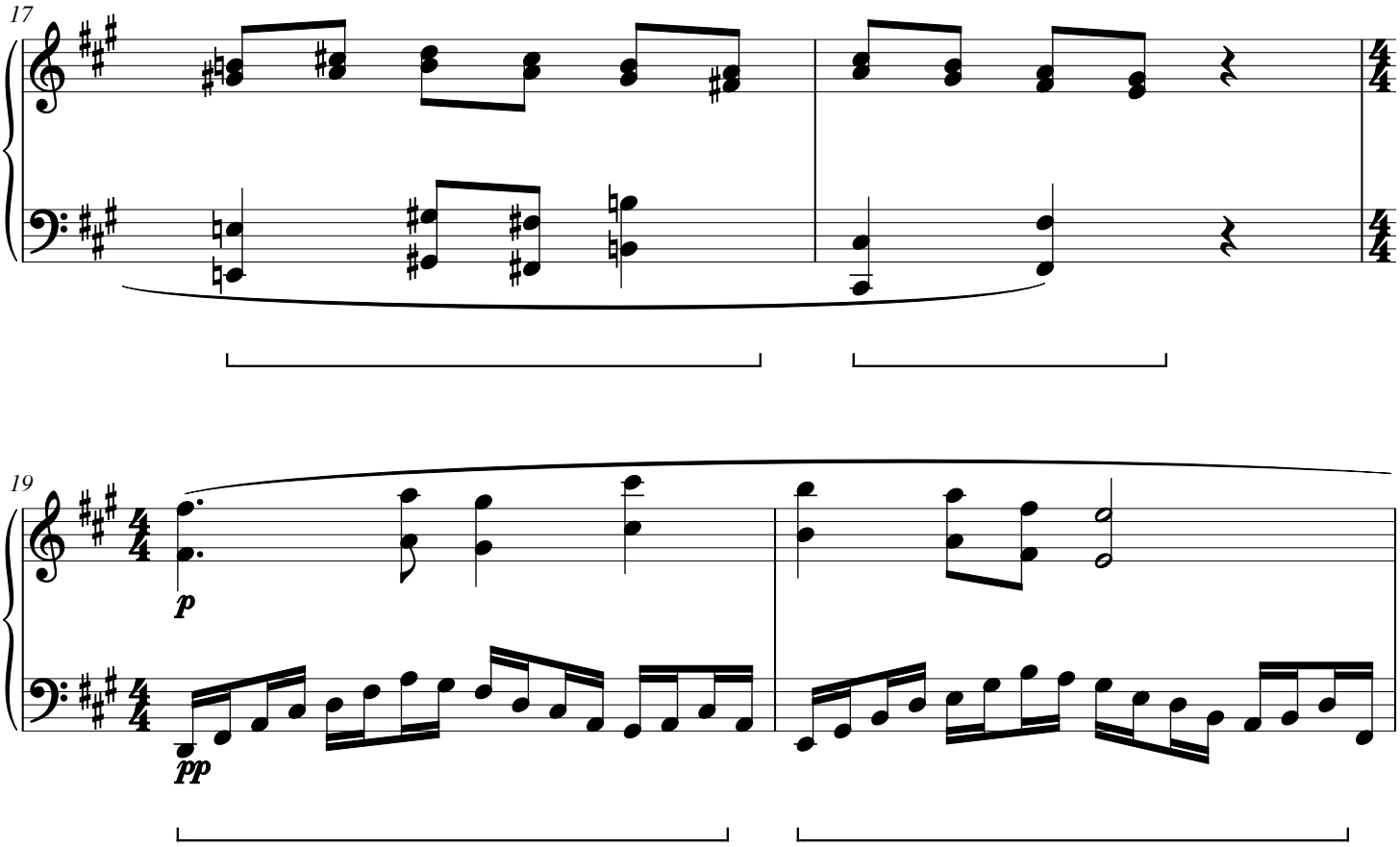

# Camellia Altitude

CWS Op. 229

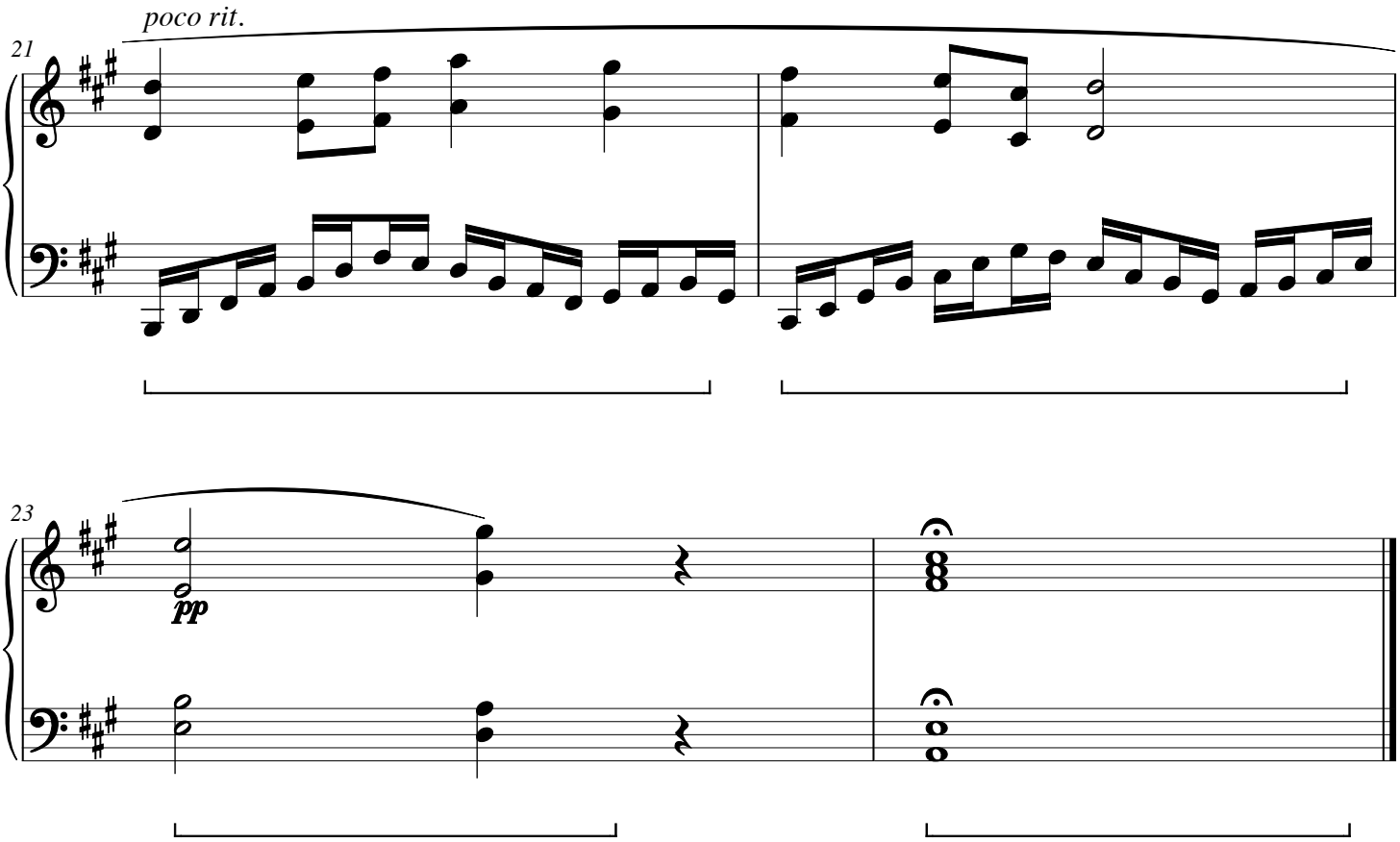

# Velvet Lattice

CWS Op. 230

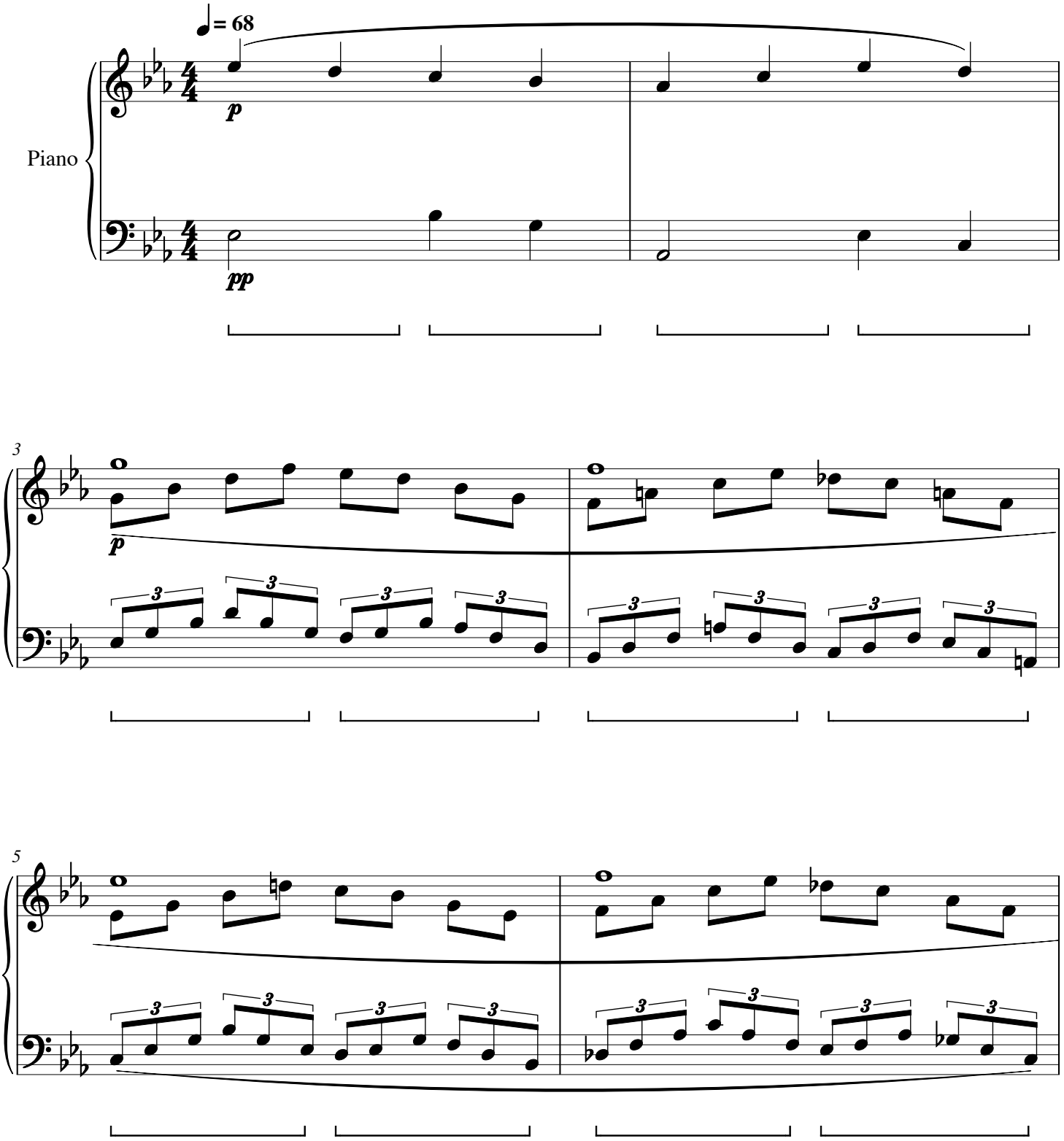

# Velvet Lattice

CWS Op. 230

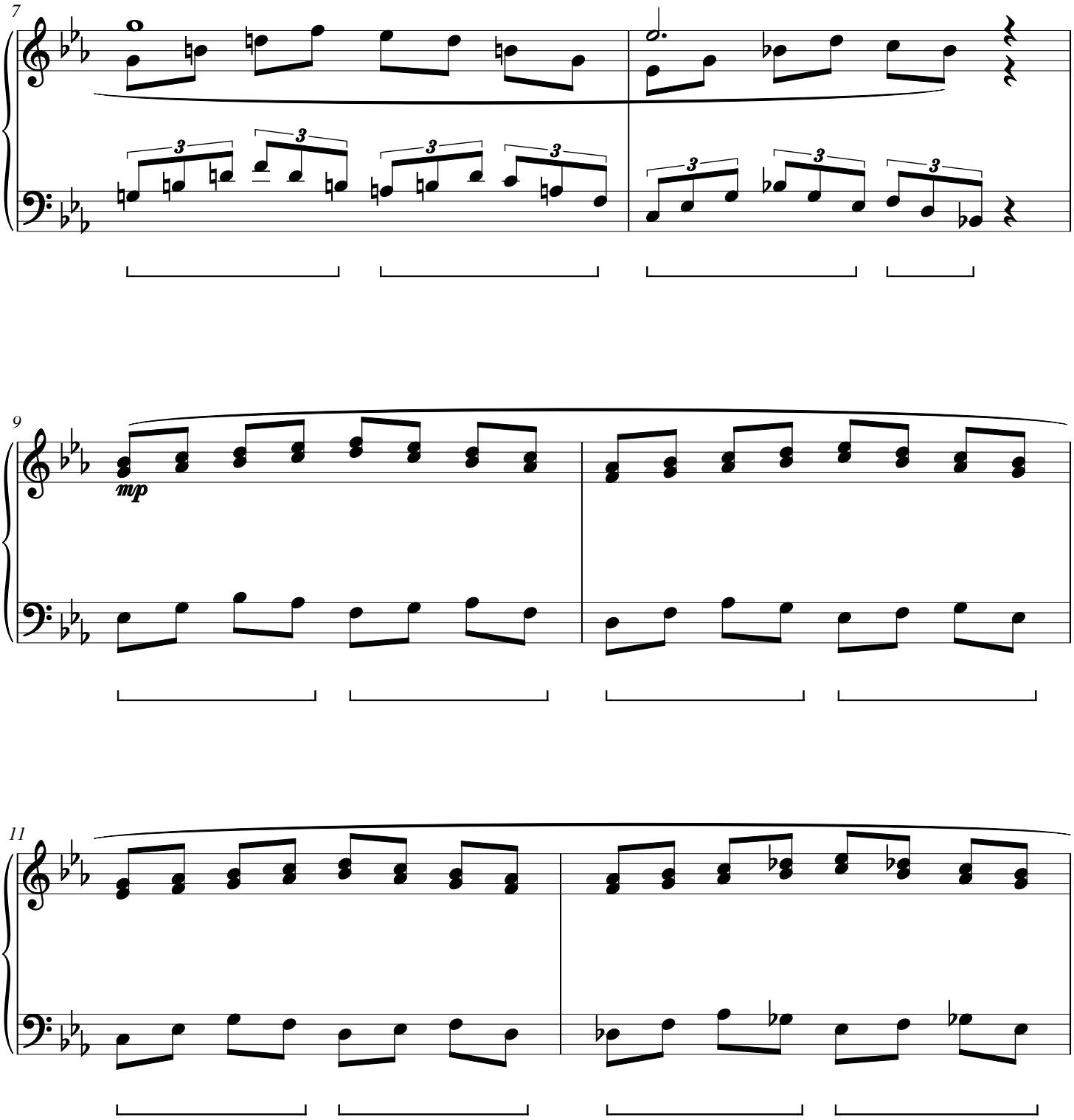

# Velvet Lattice

CWS Op. 230

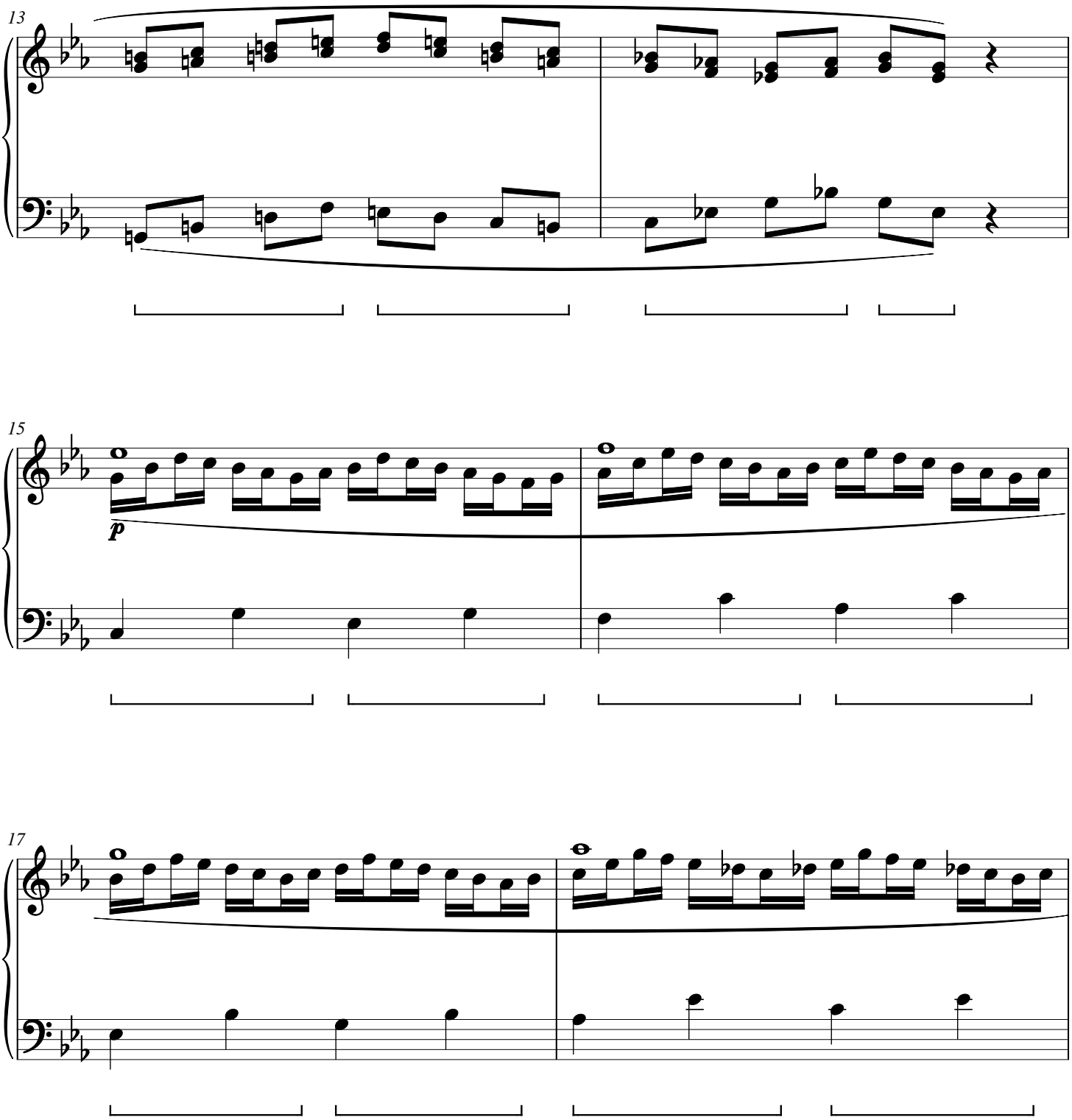

# Velvet Lattice

CWS Op. 230

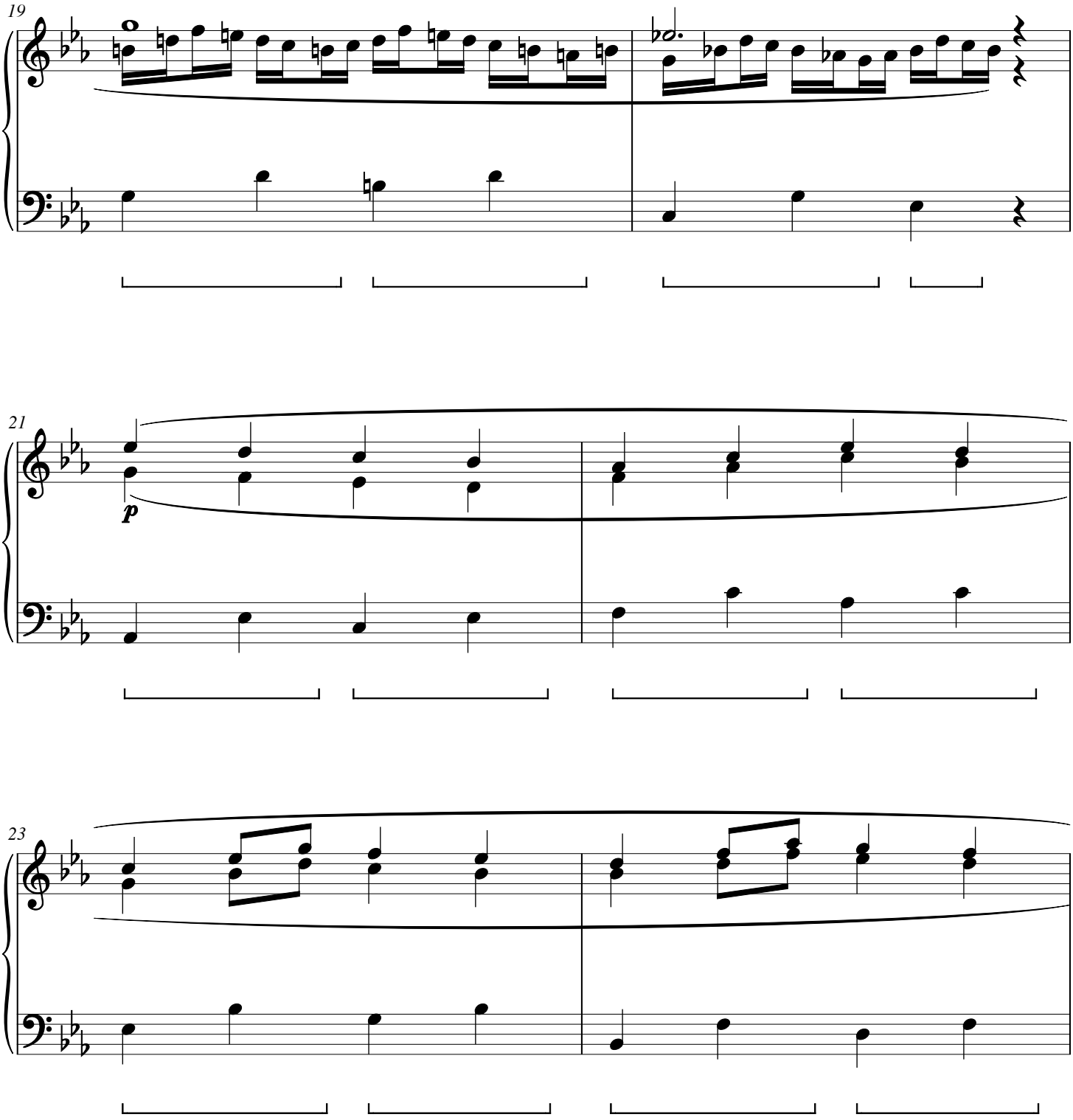

# Velvet Lattice

CWS Op. 230

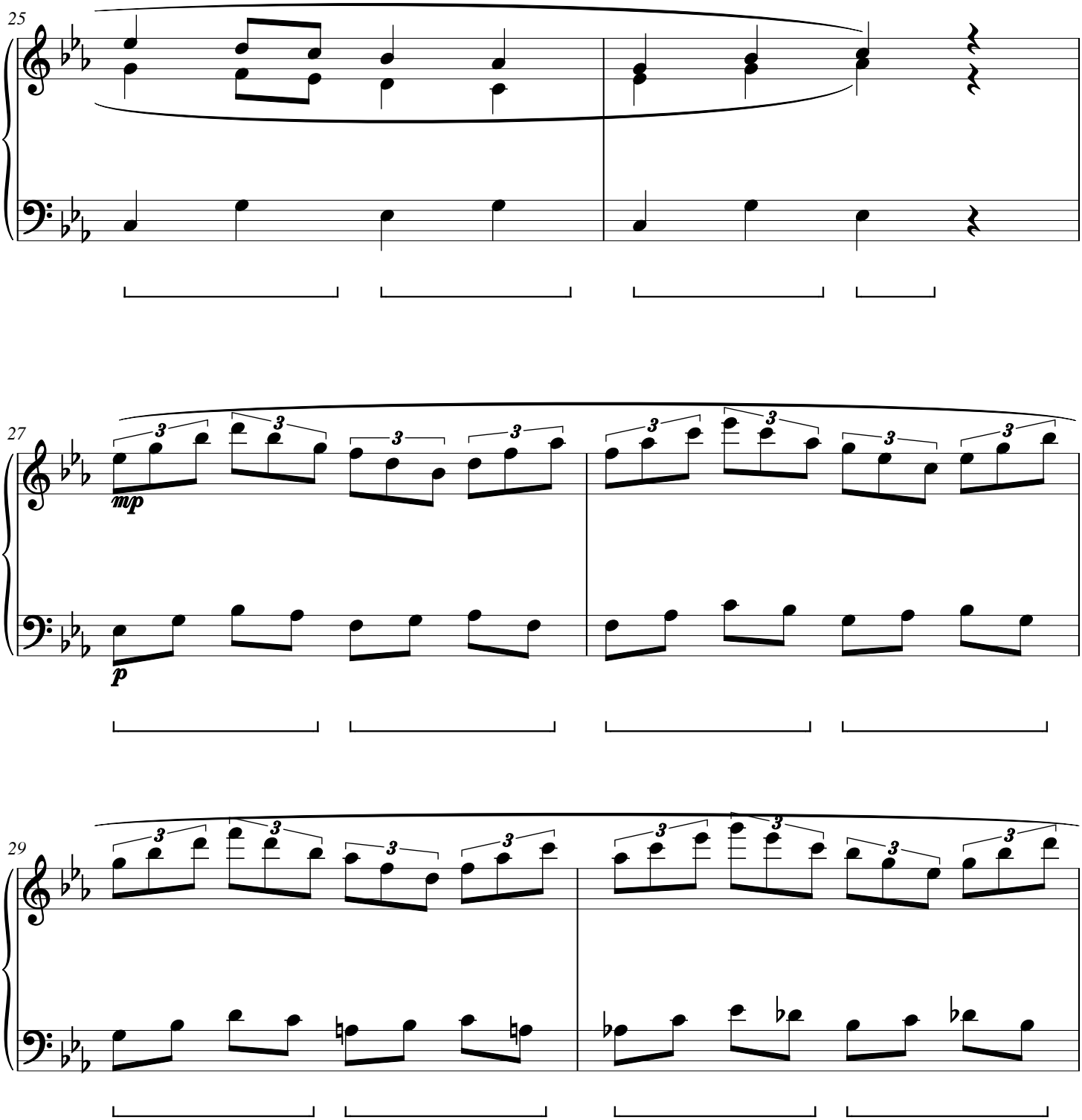

# Velvet Lattice

CWS Op. 230

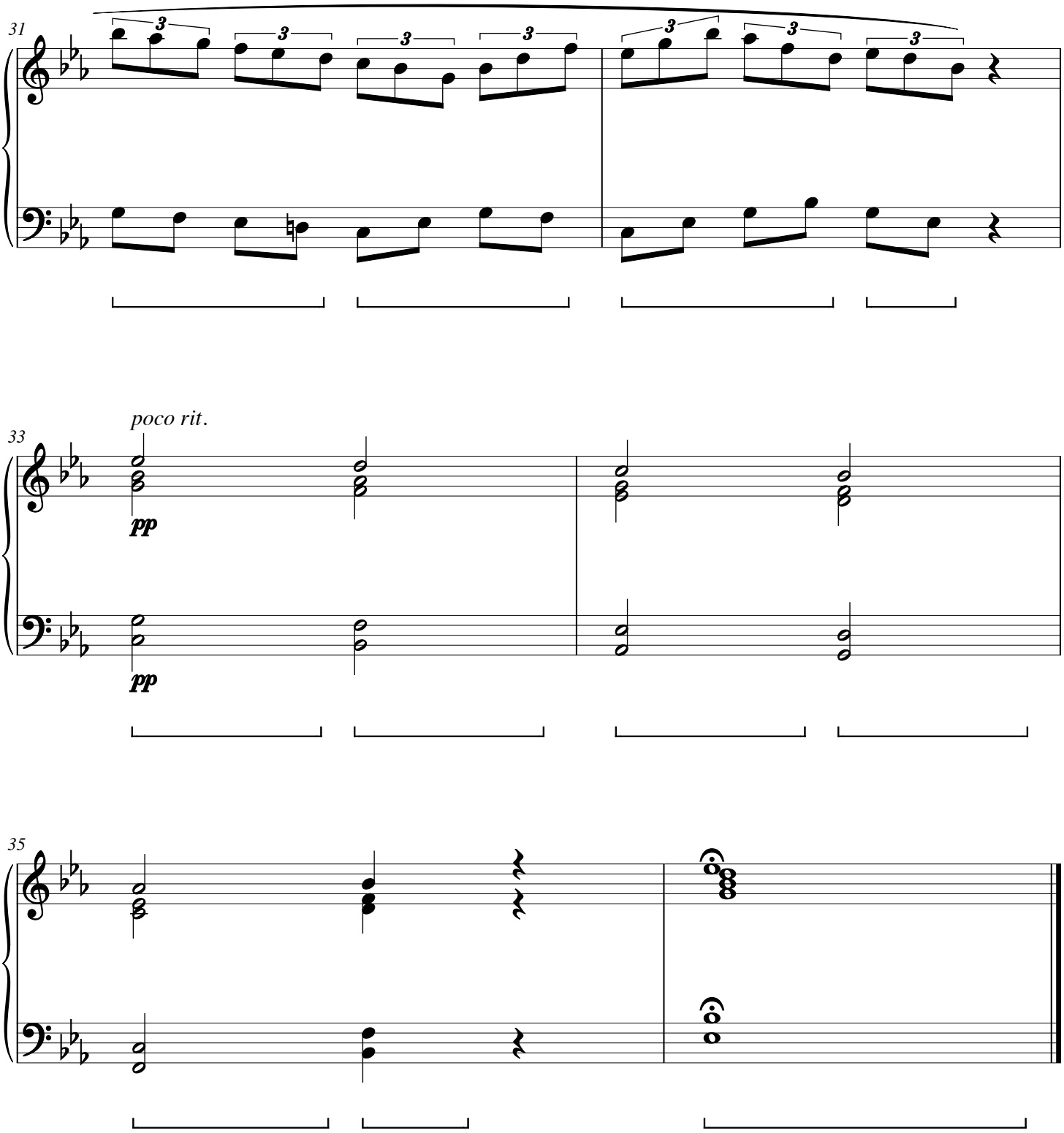

# Sedge Pendulum

CWS Op. 231

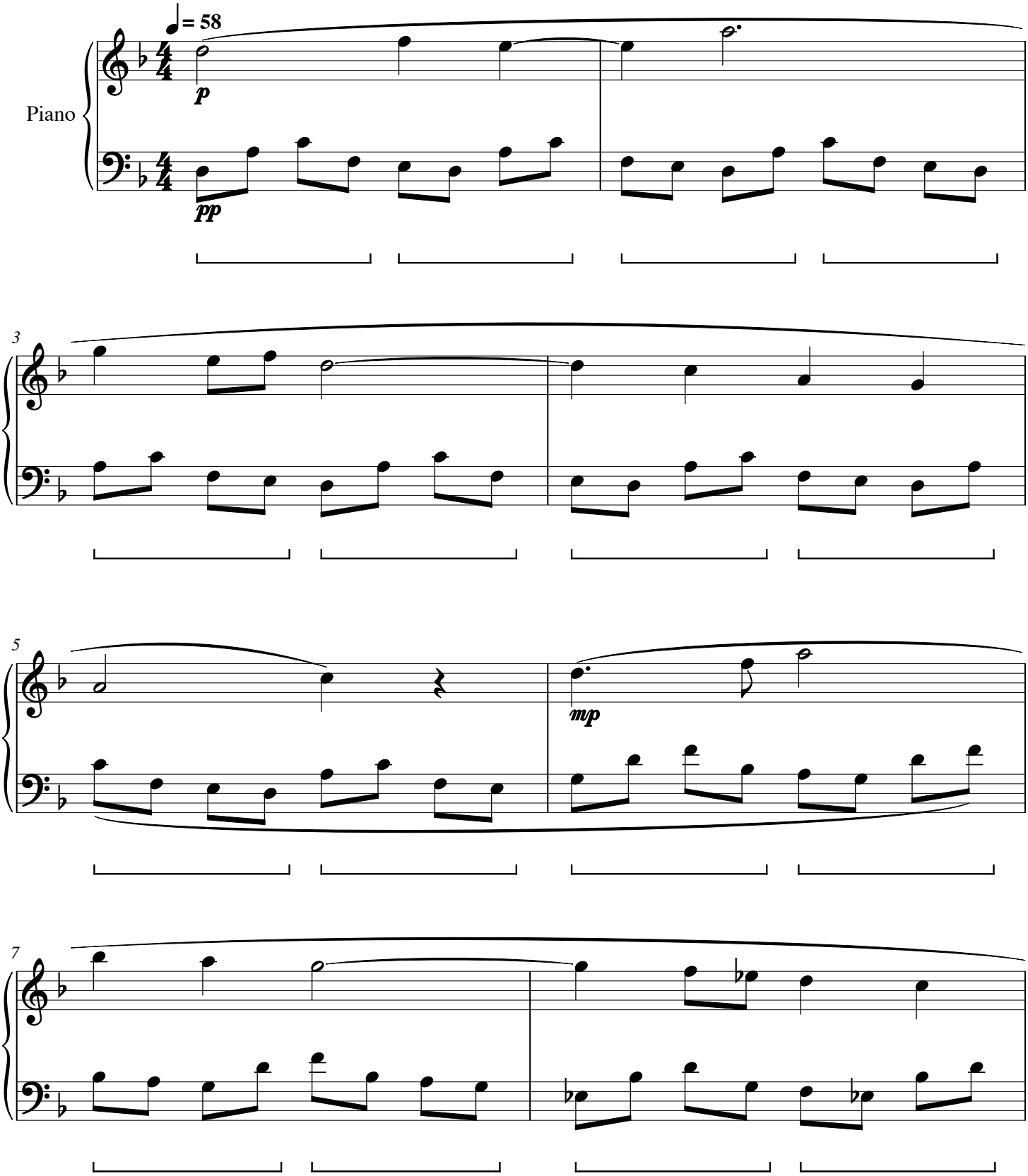

# Sedge Pendulum

CWS Op. 231

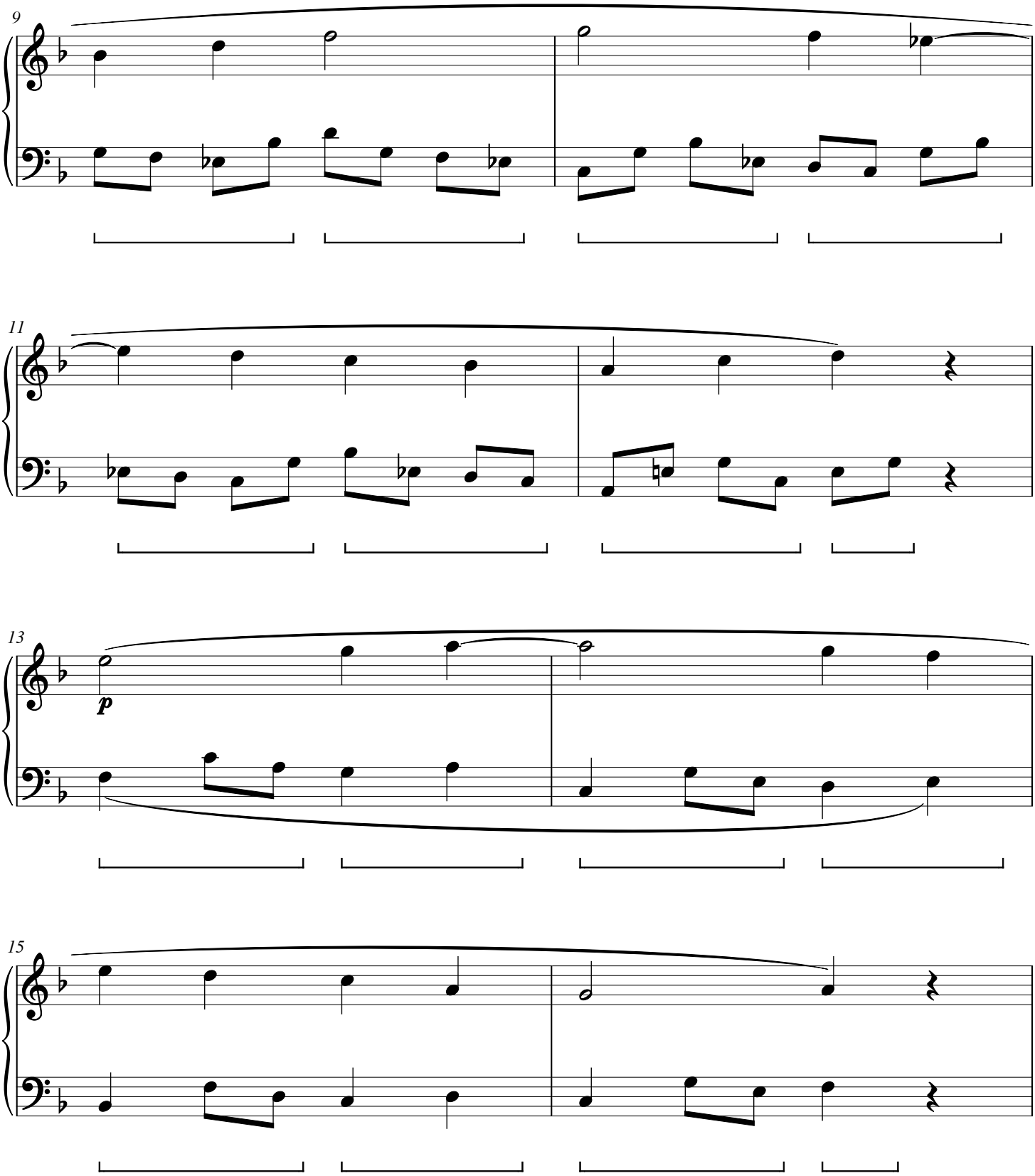

# Sedge Pendulum

CWS Op. 231

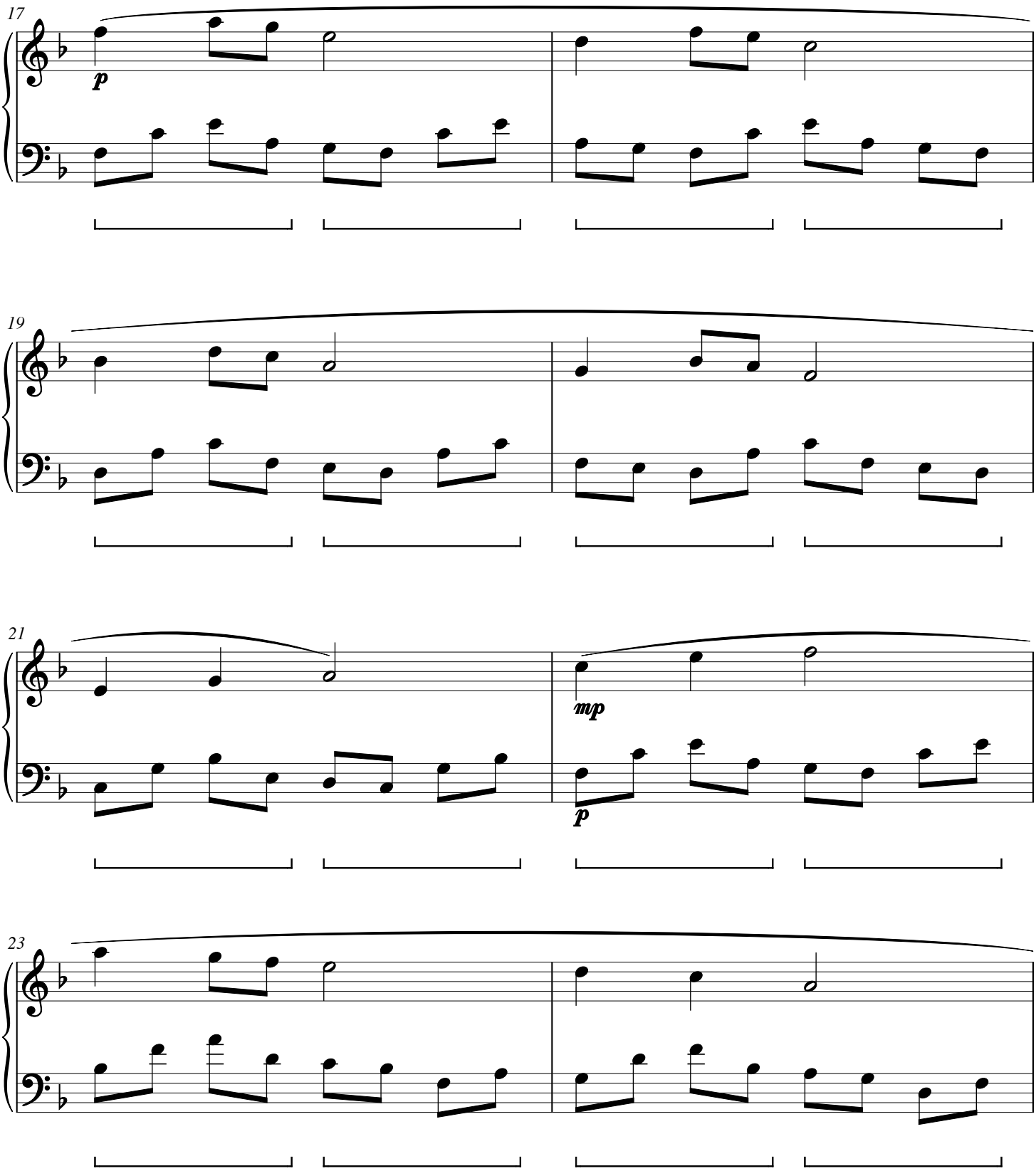

# Sedge Pendulum

CWS Op. 231

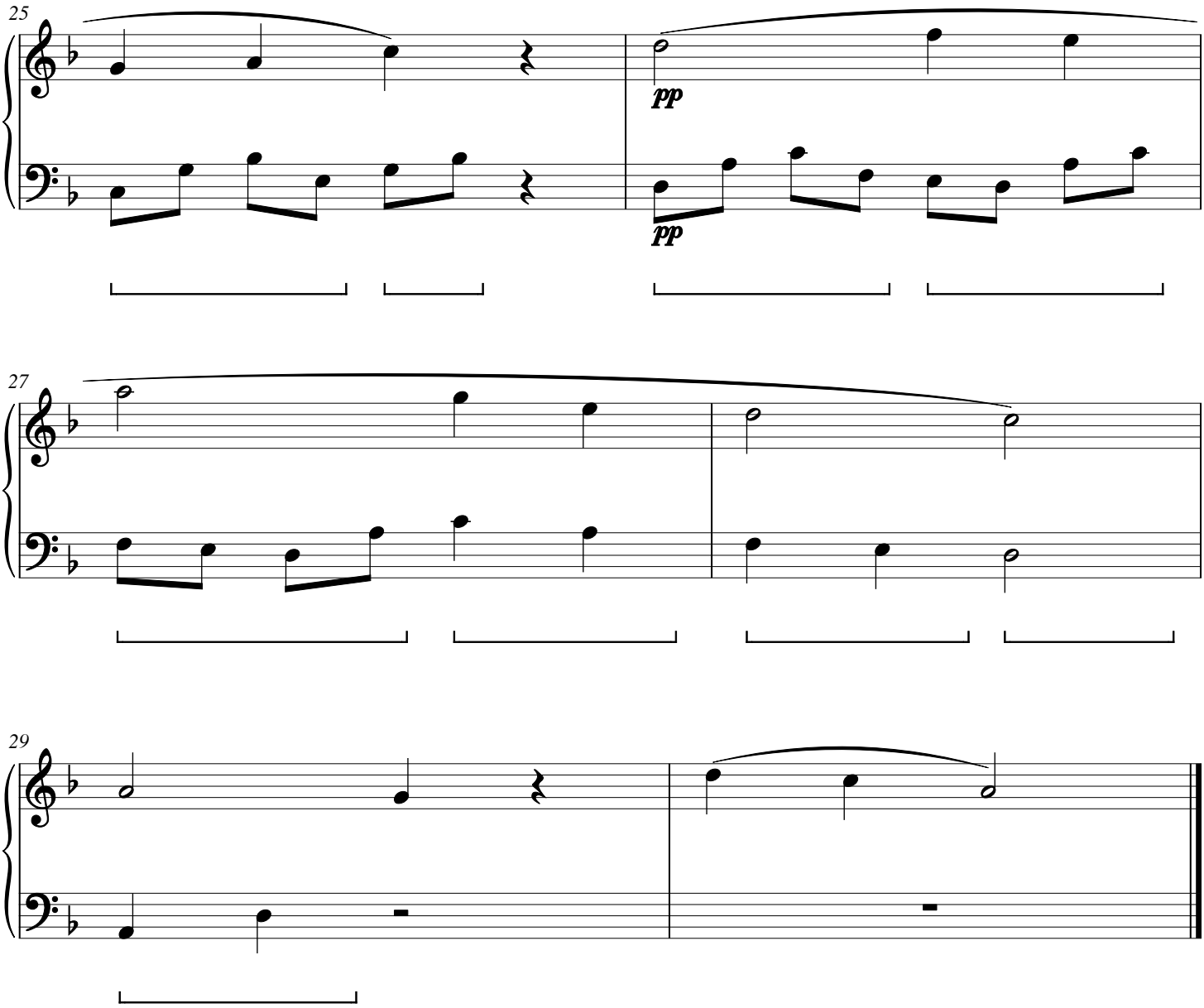

# Myrtle Escalier

CWS Op. 232

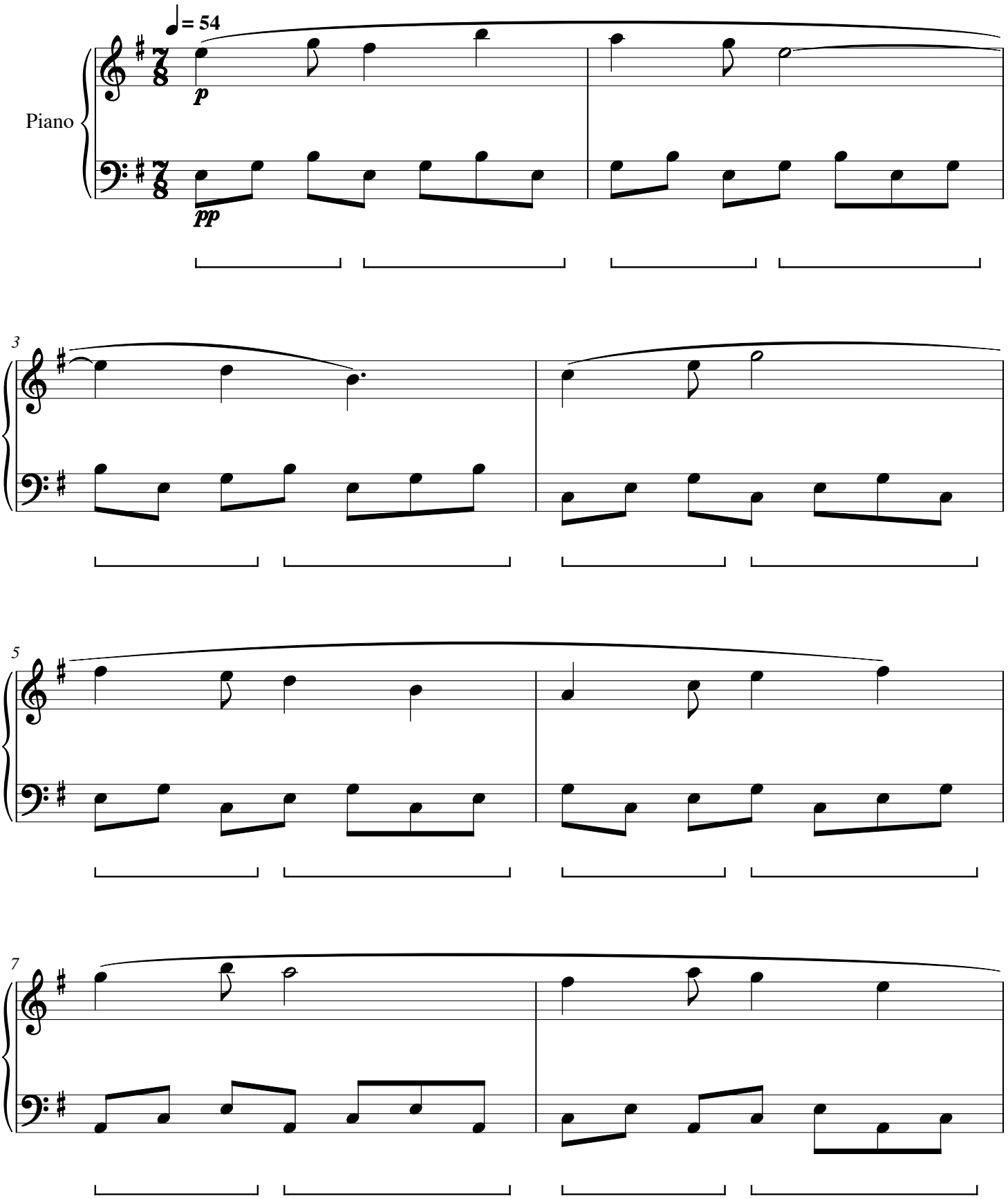

# Myrtle Escalier

CWS Op. 232

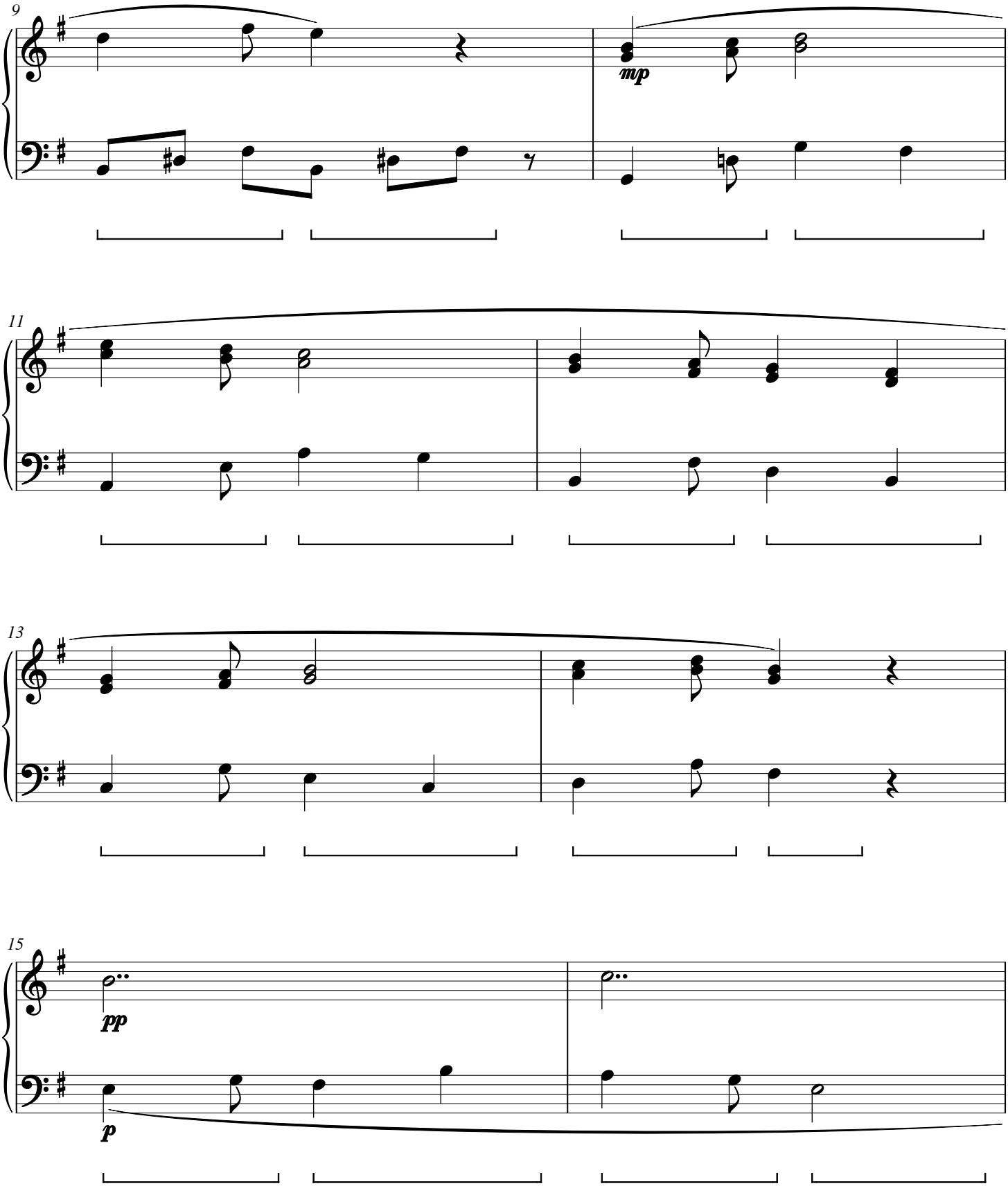

# Myrtle Escalier

CWS Op. 232

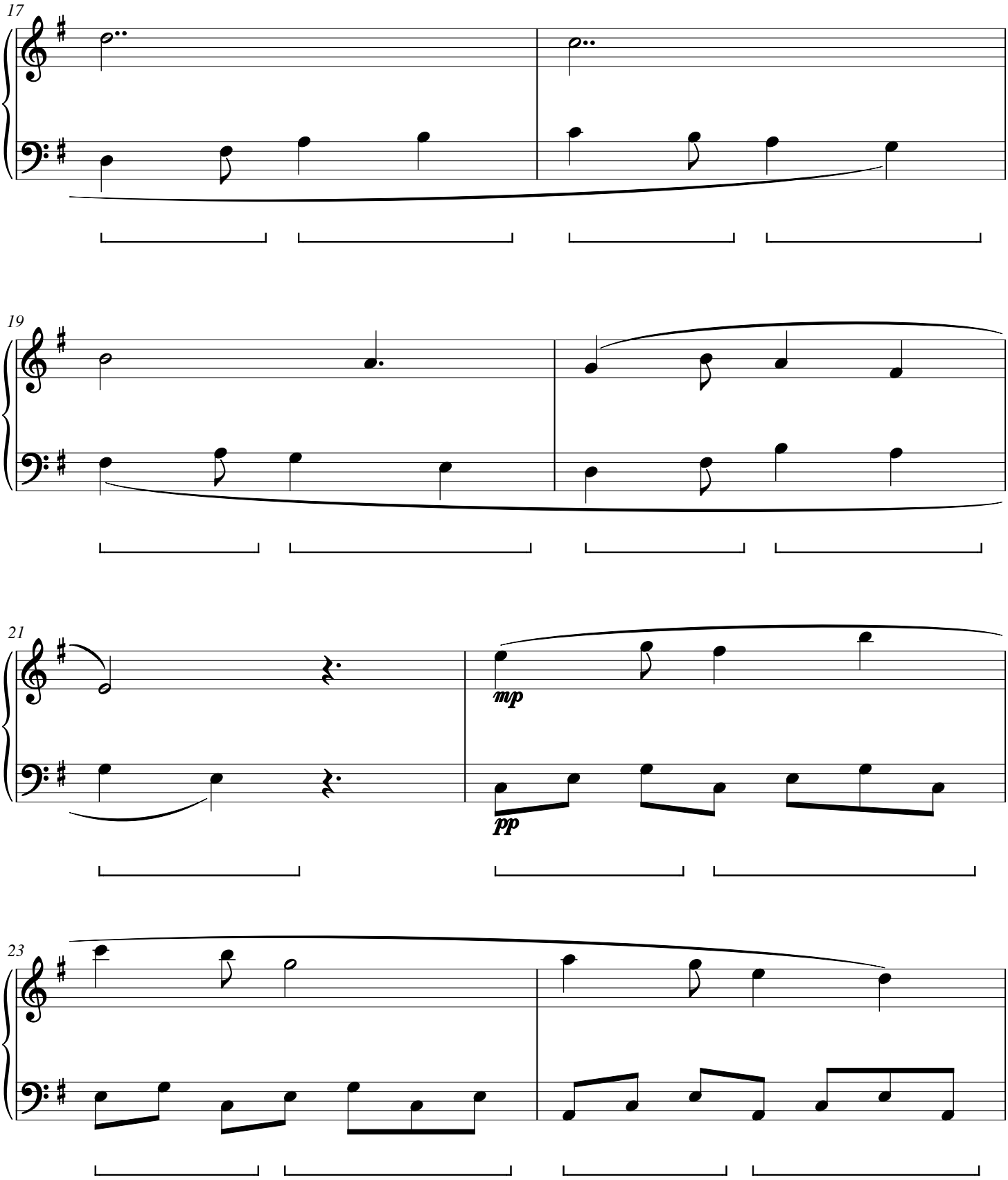

# Myrtle Escalier

CWS Op. 232

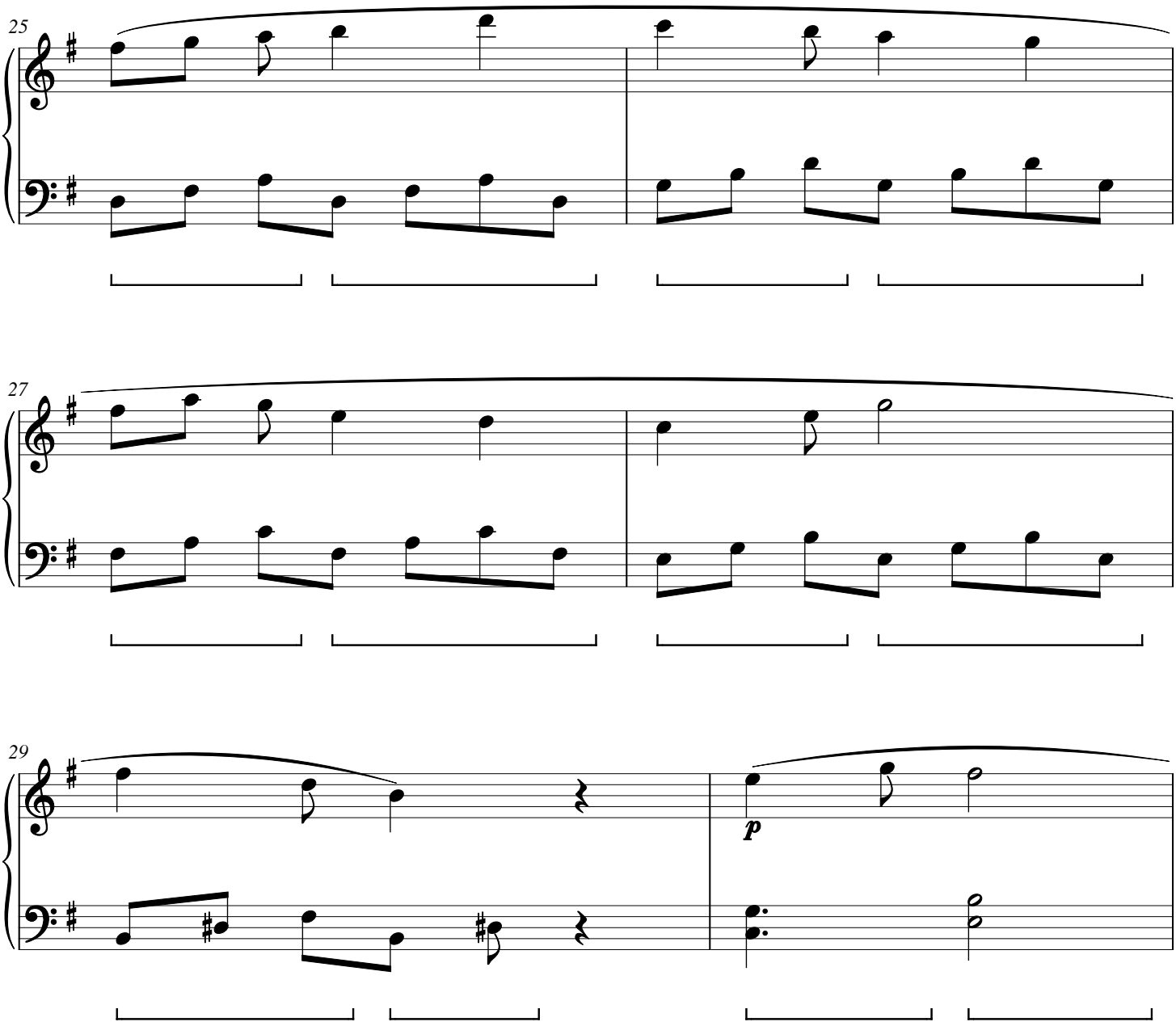

# Myrtle Escalier

CWS Op. 232

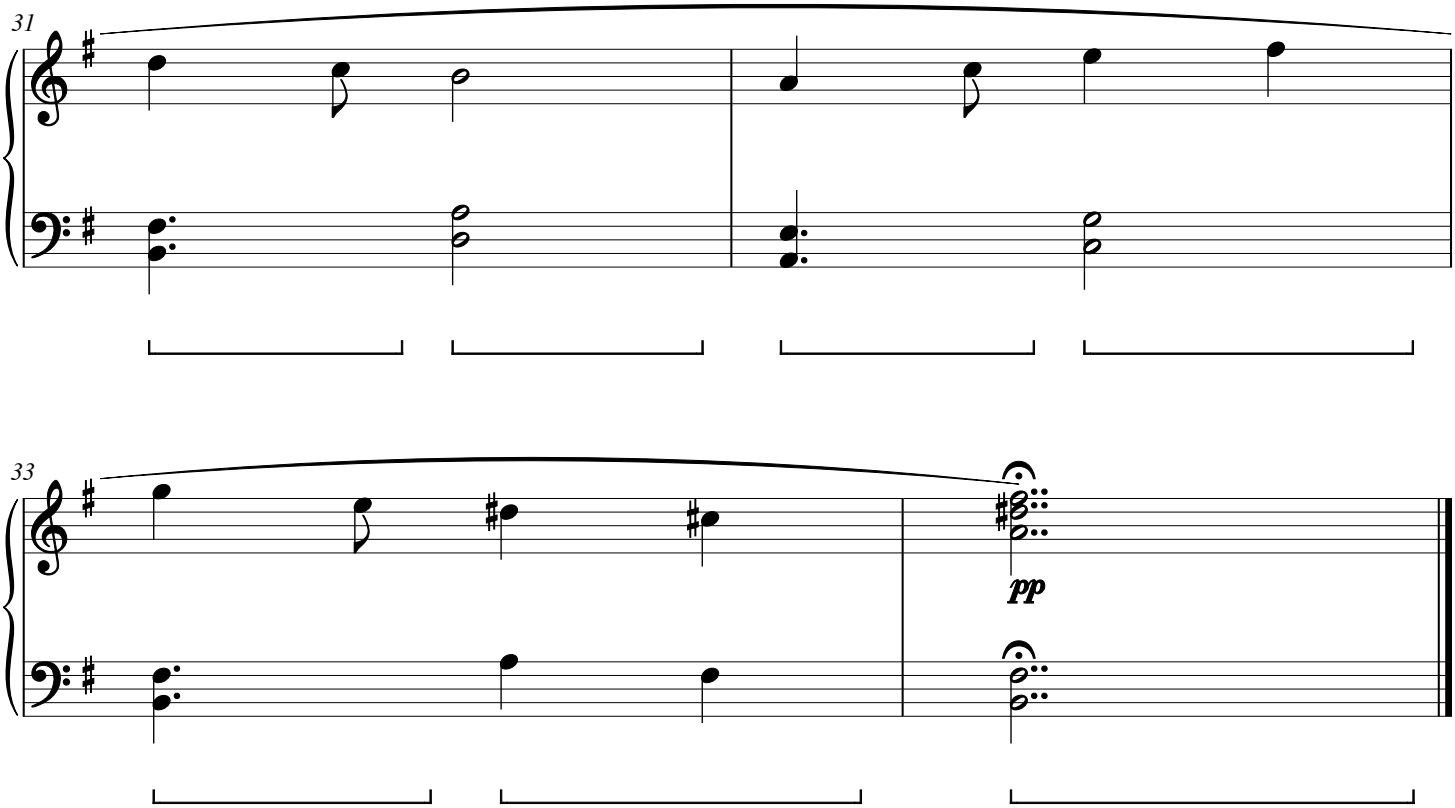

# Pearl Switchyard

CWS Op. 233

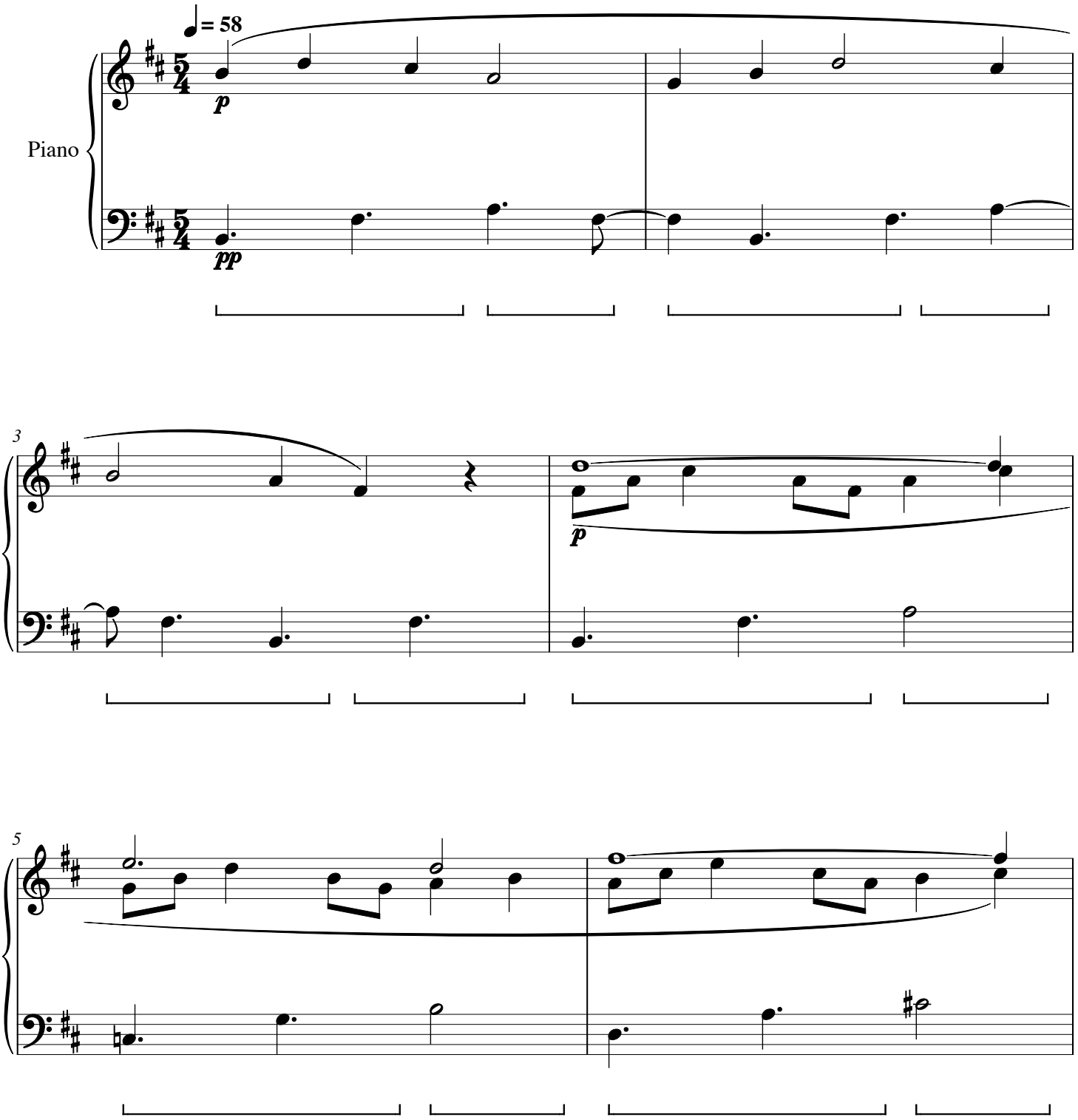

# Pearl Switchyard

CWS Op. 233

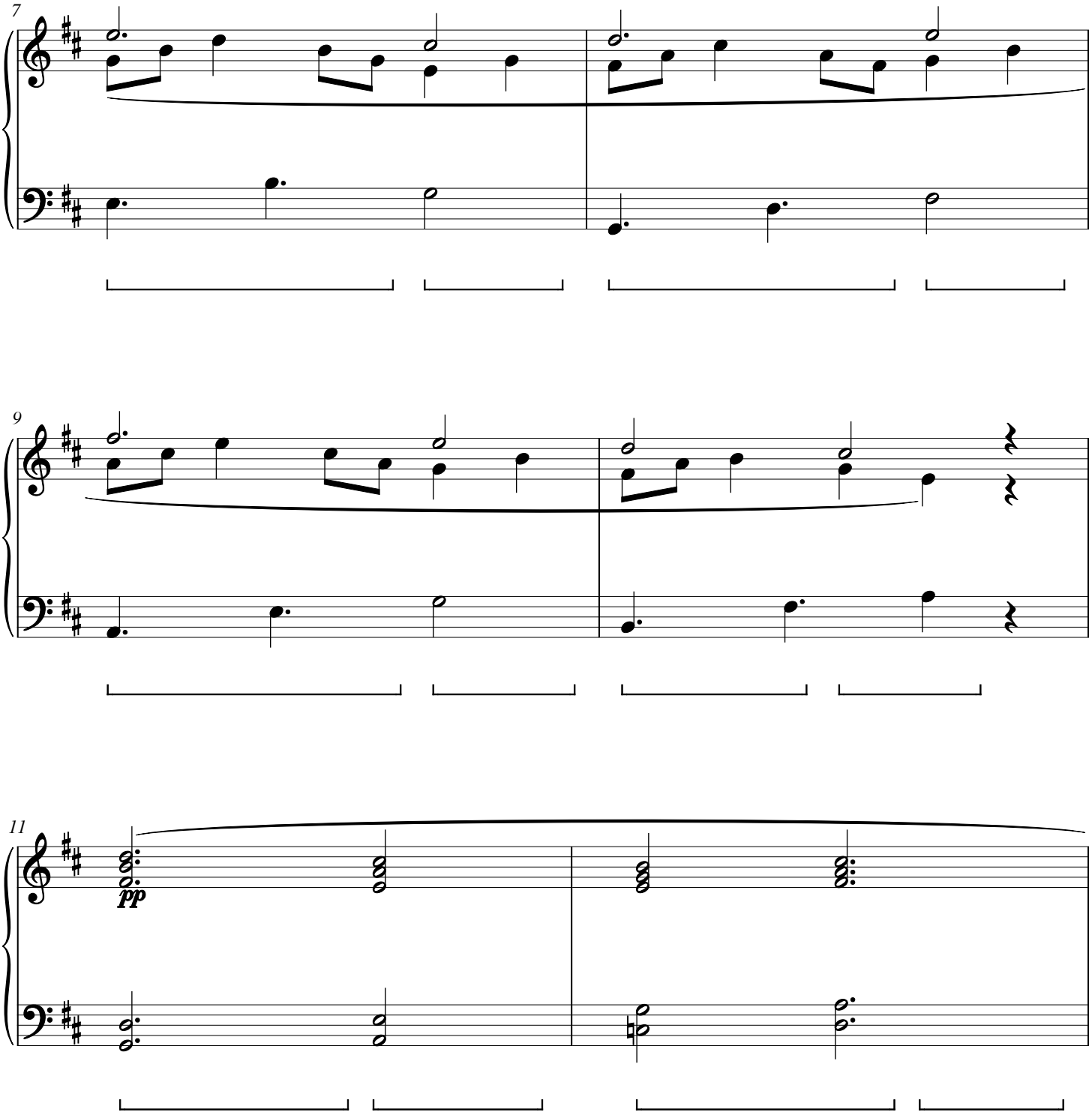

# Pearl Switchyard

CWS Op. 233

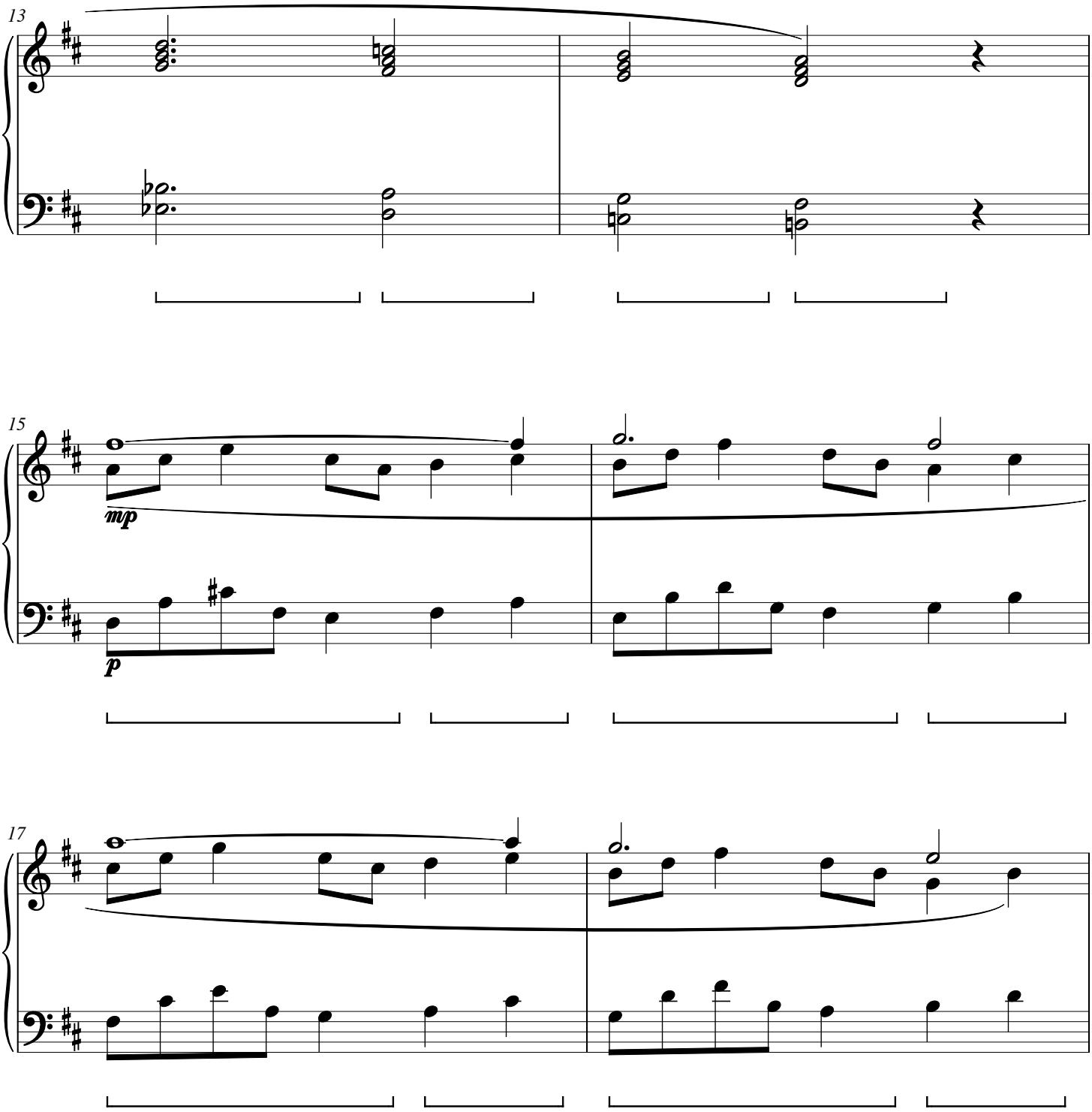

# Pearl Switchyard

CWS Op. 233

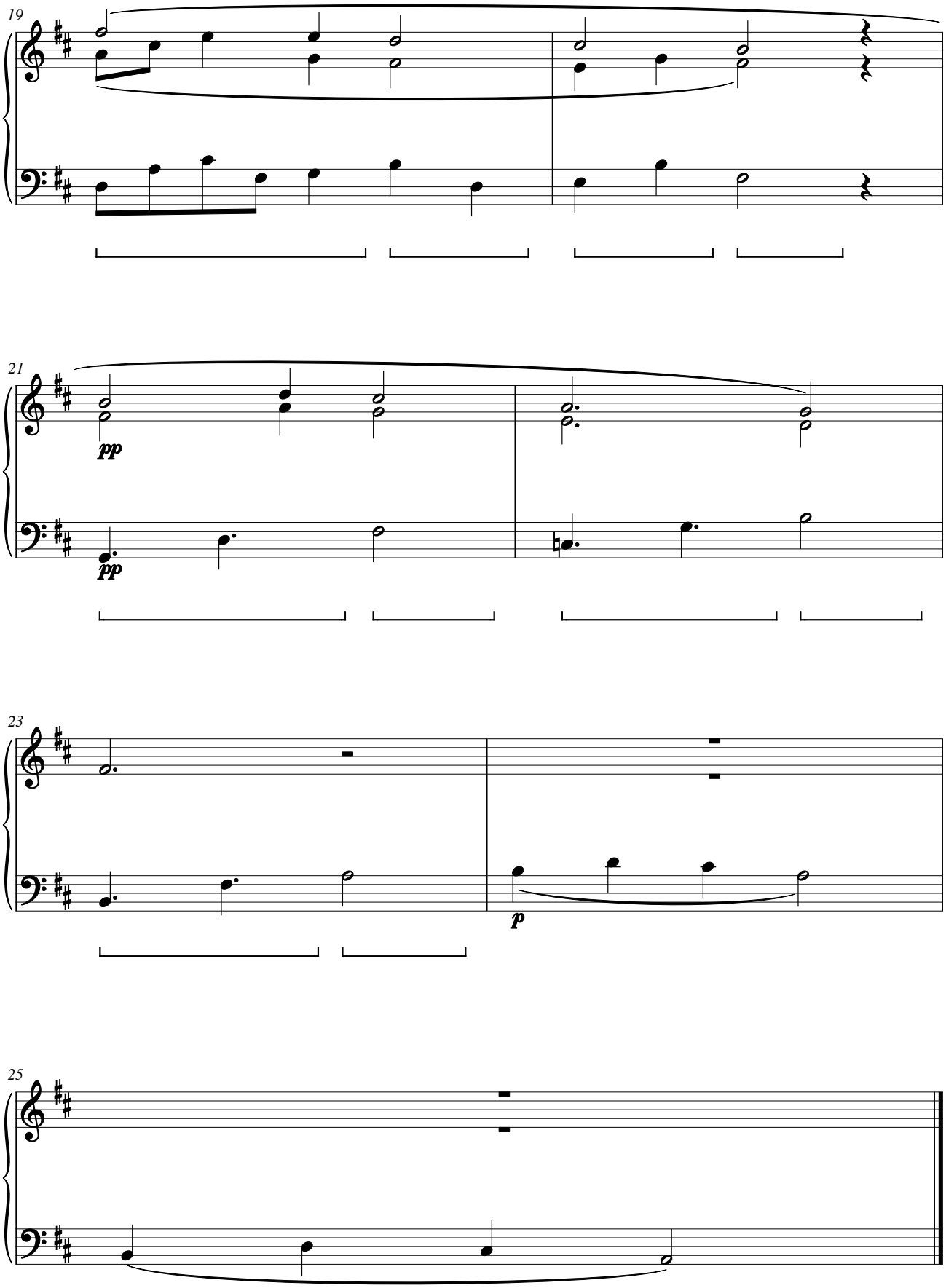

# Juniper Viaduct

CWS Op. 234

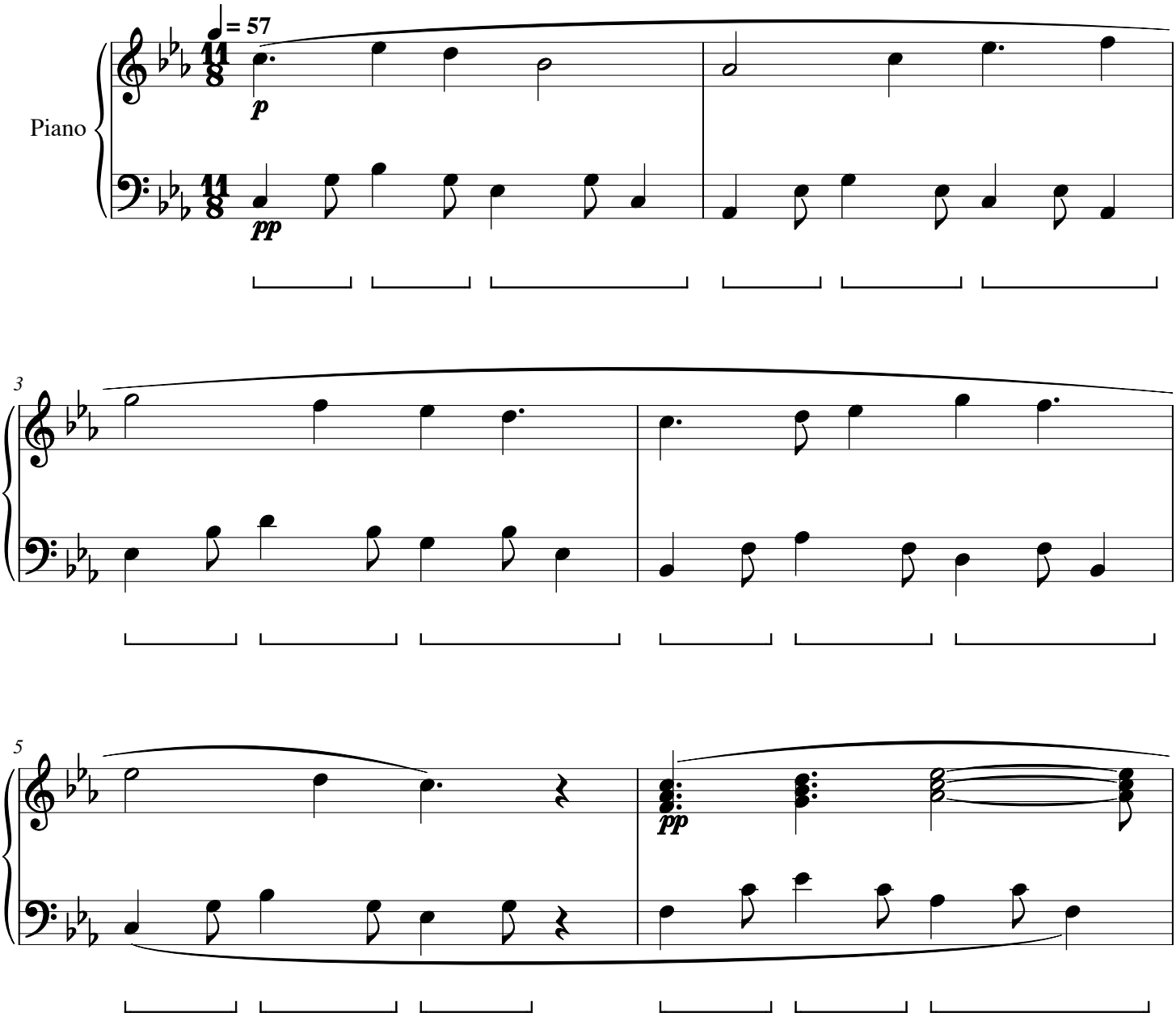

# Juniper Viaduct

CWS Op. 234

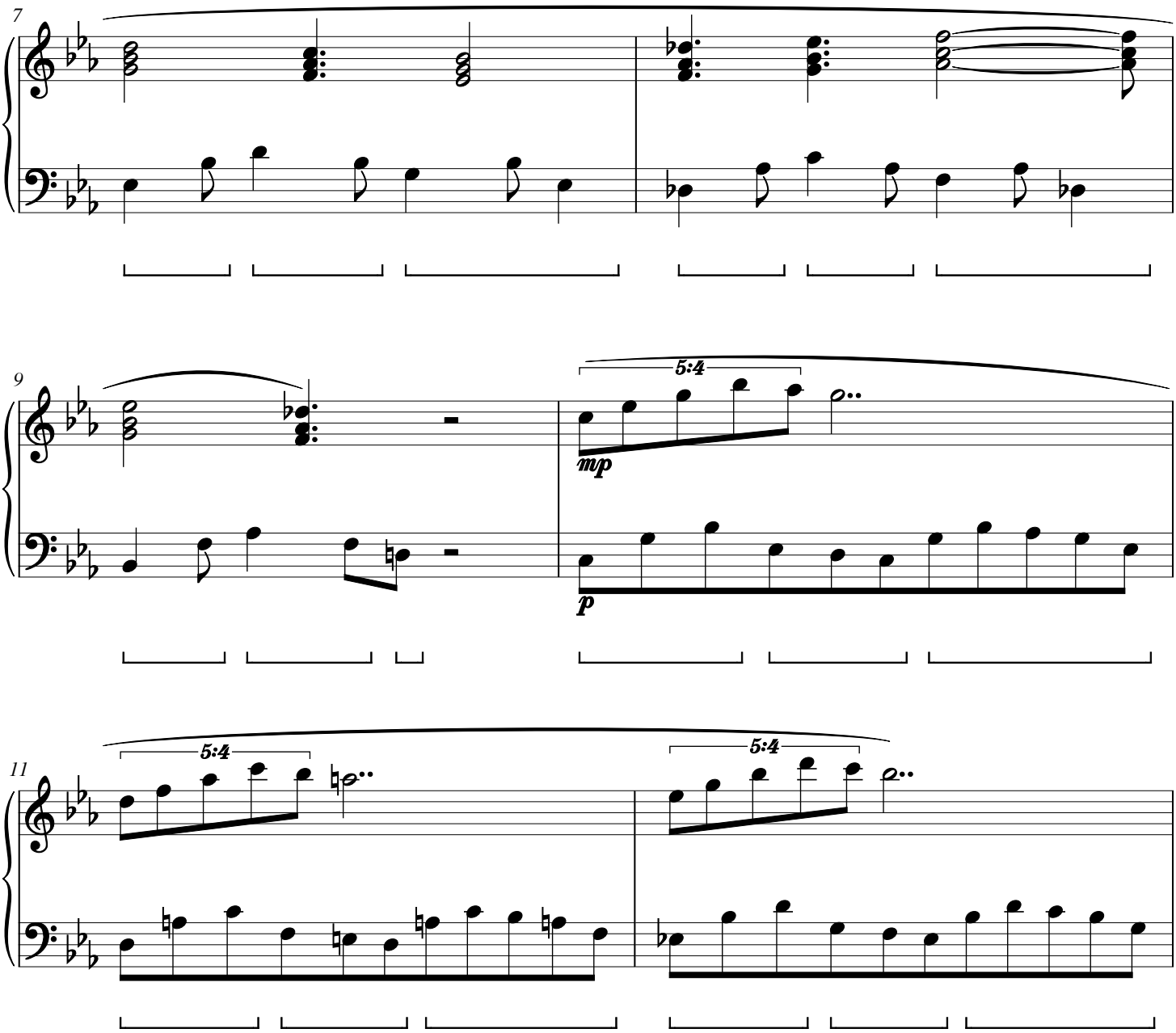

# Juniper Viaduct

CWS Op. 234

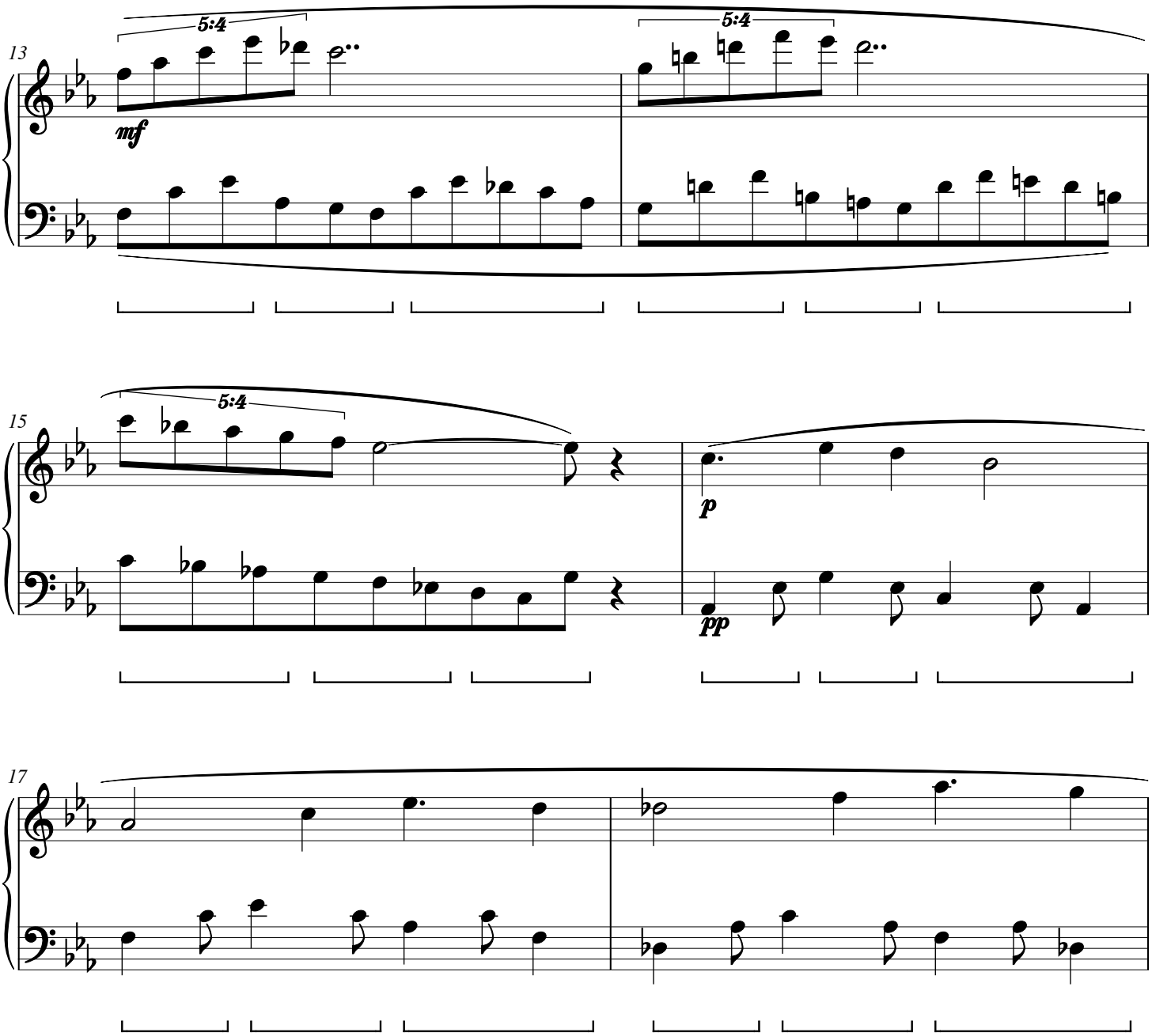

# Juniper Viaduct

CWS Op. 234

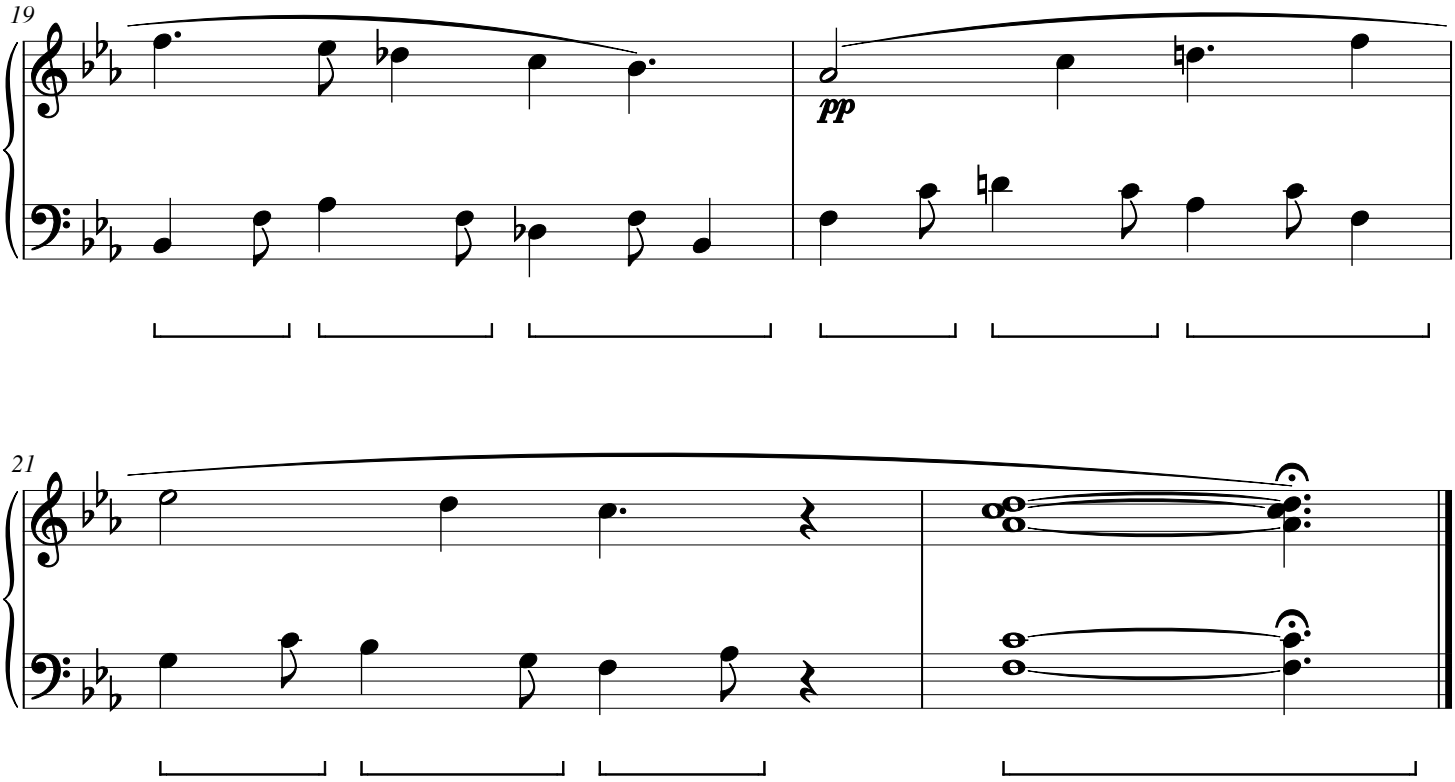

# Alder Flywheel

CWS Op. 235

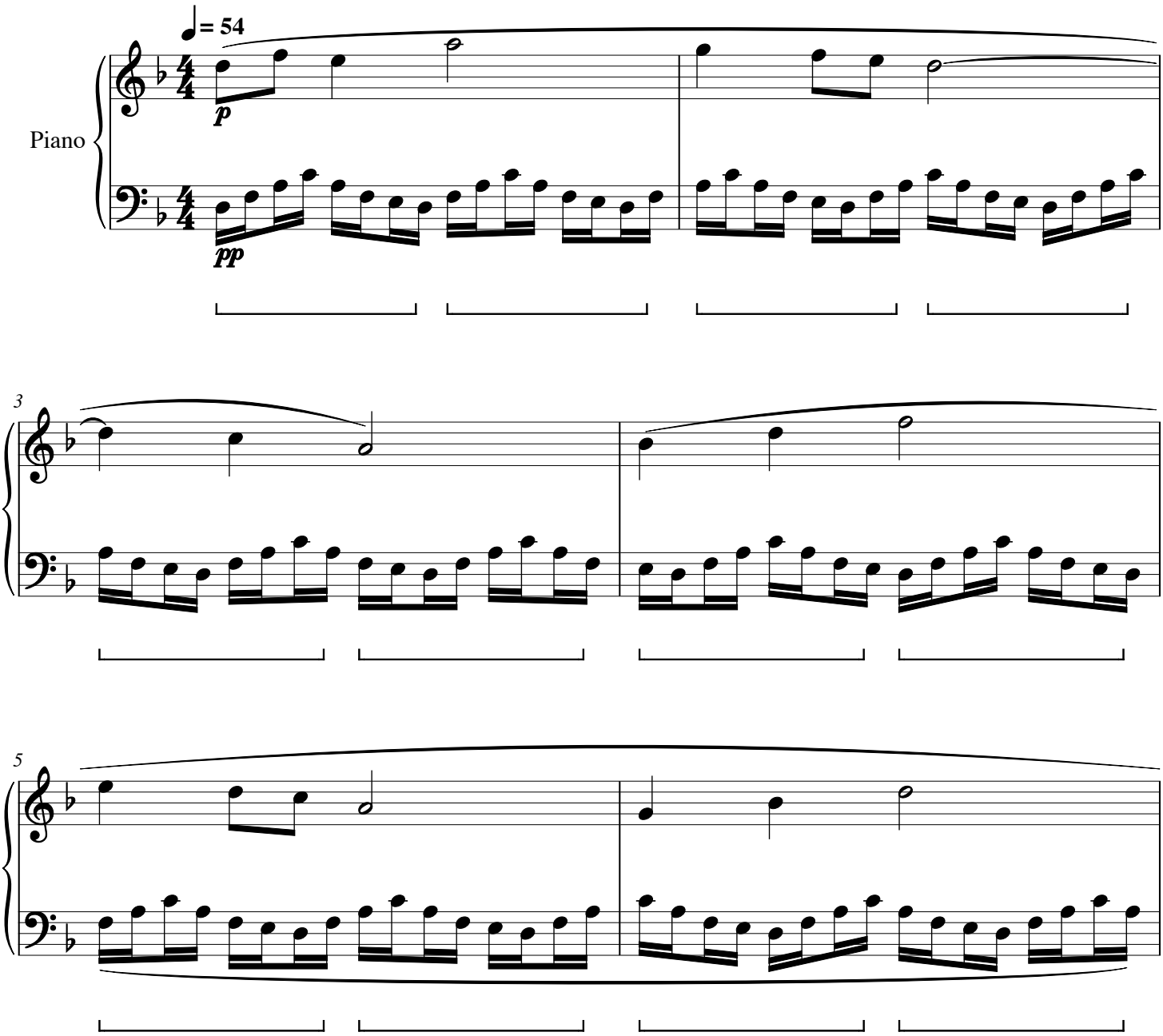

# Alder Flywheel

CWS Op. 235

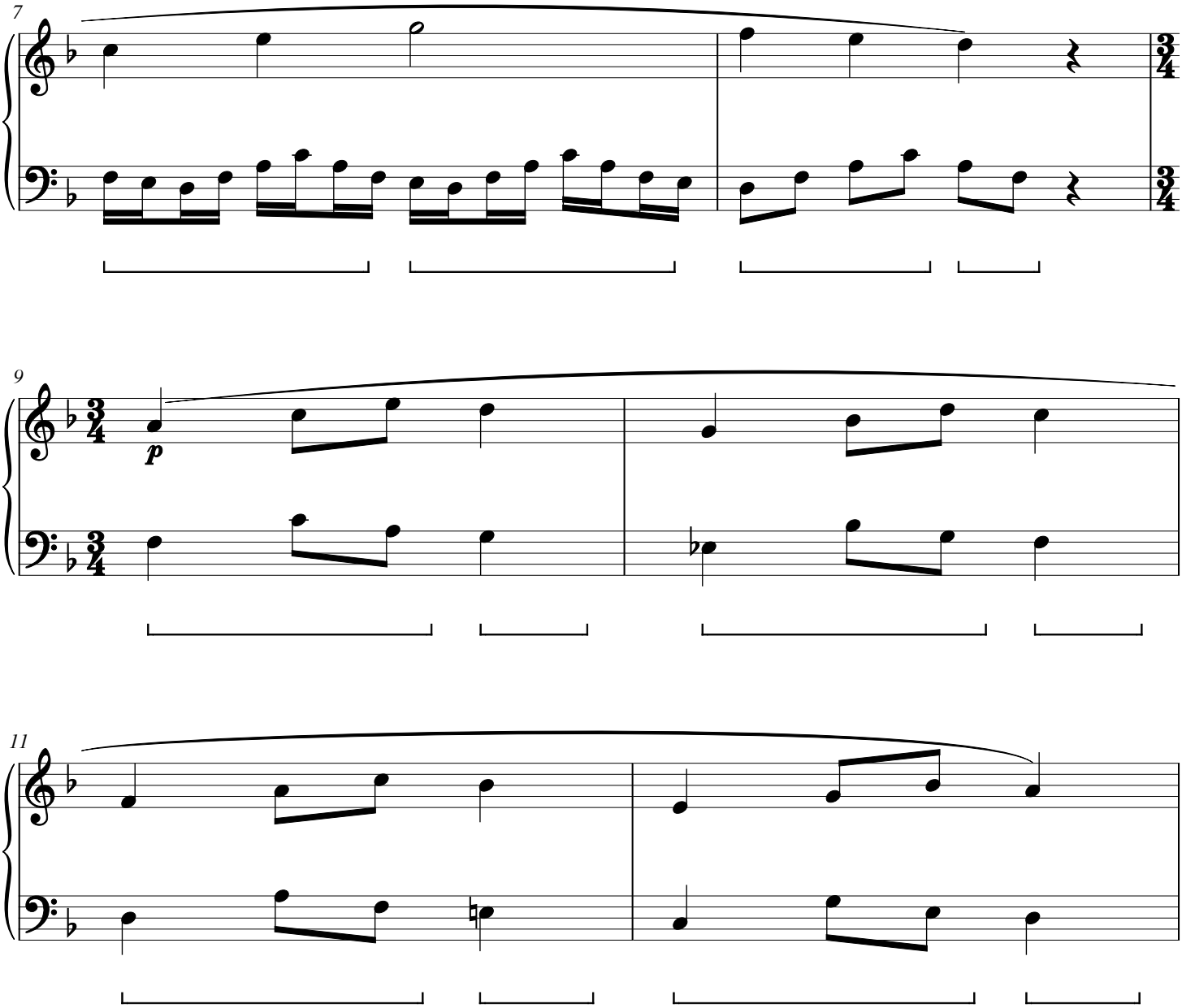

# Alder Flywheel

CWS Op. 235

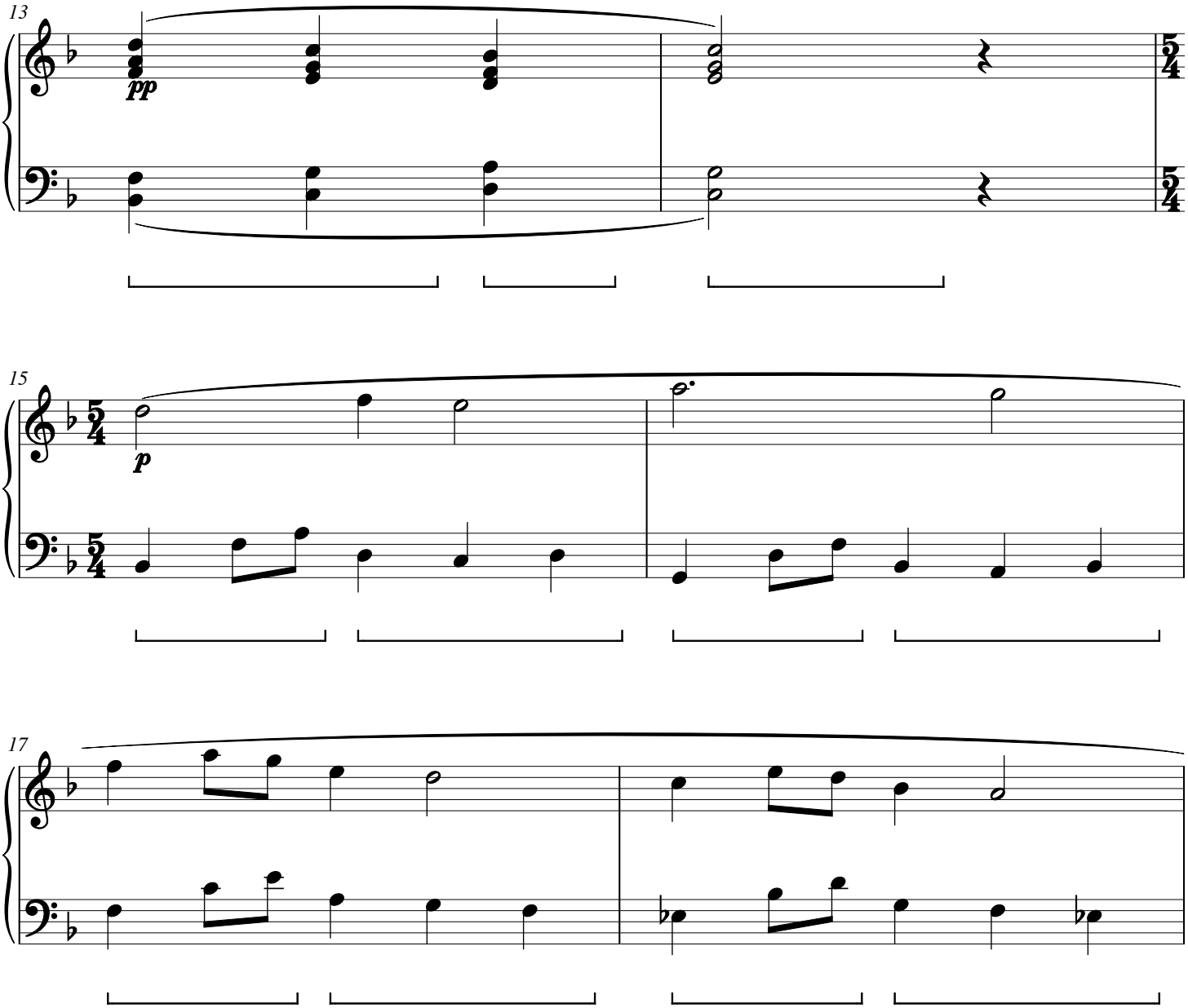

# Alder Flywheel

CWS Op. 235

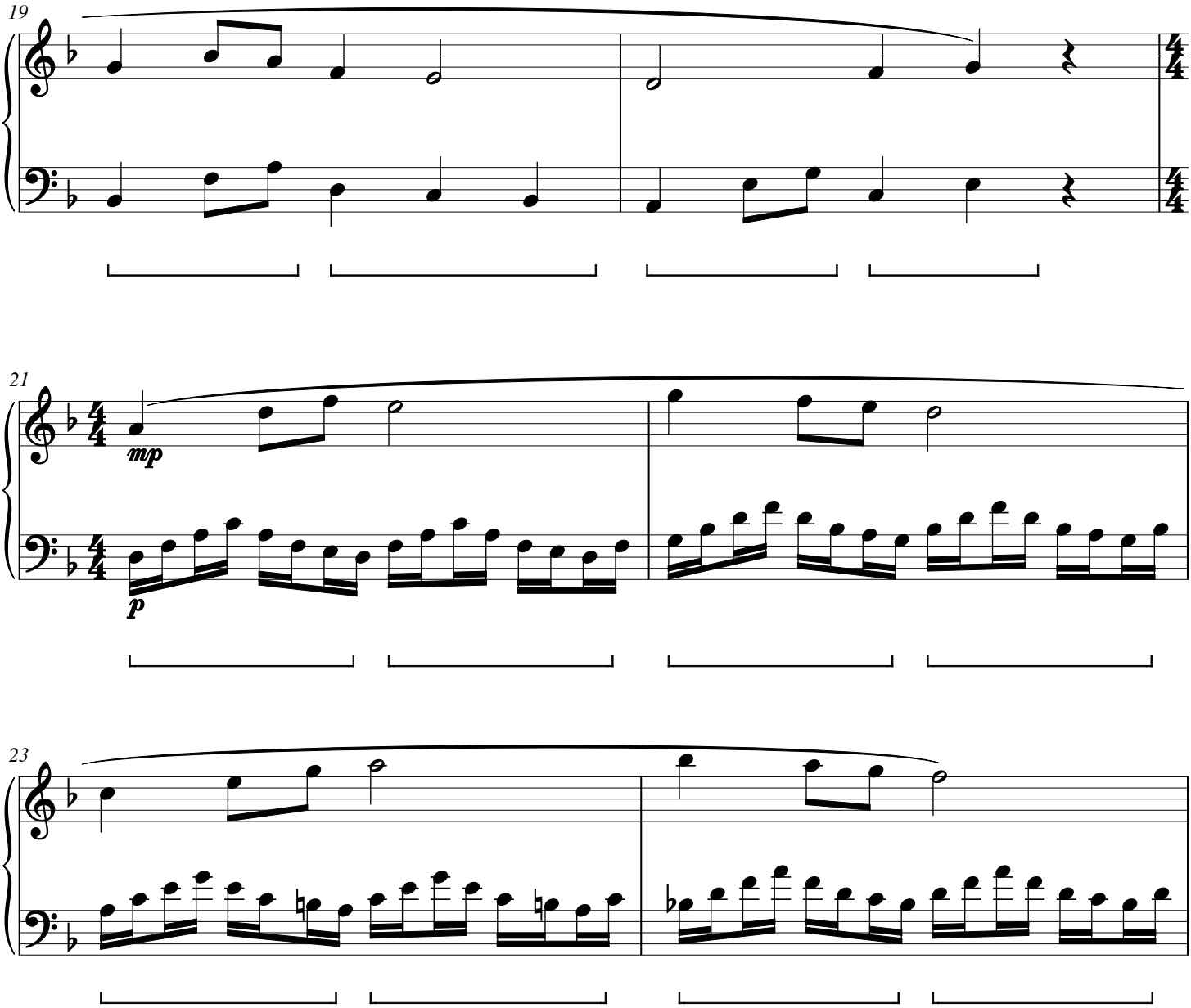

# Alder Flywheel

CWS Op. 235

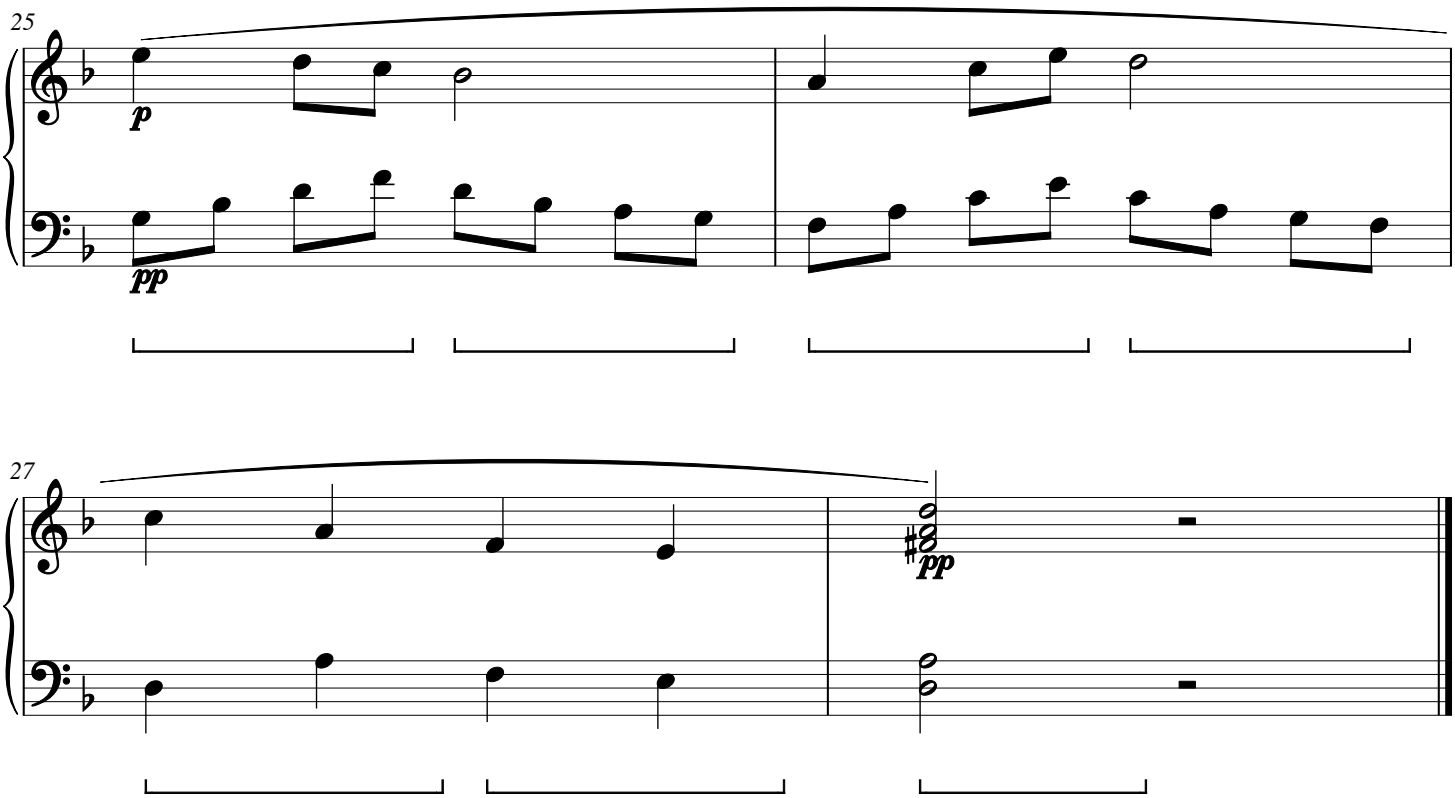

# Velvet Clerestory

CWS Op. 236

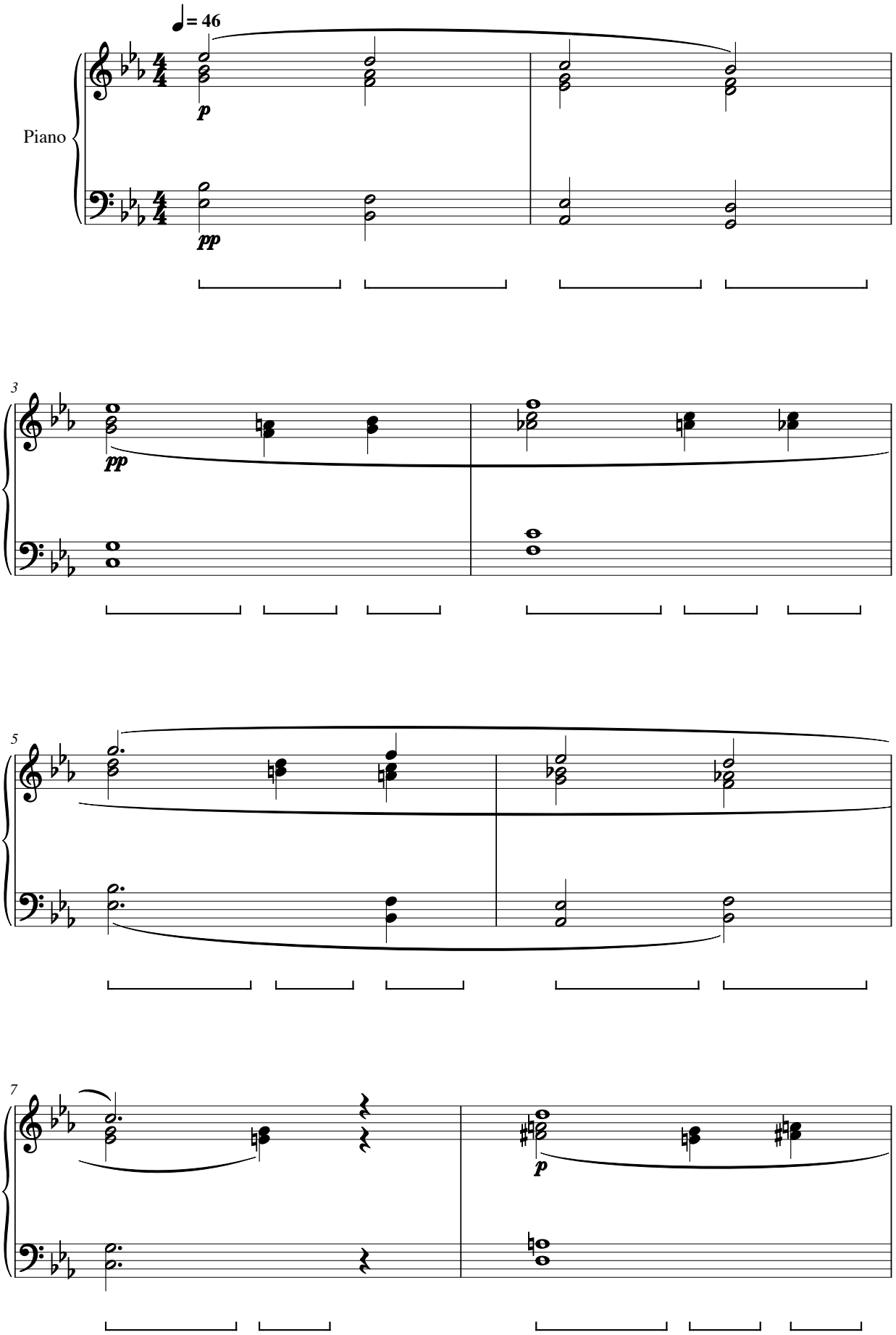

# Velvet Clerestory

CWS Op. 236

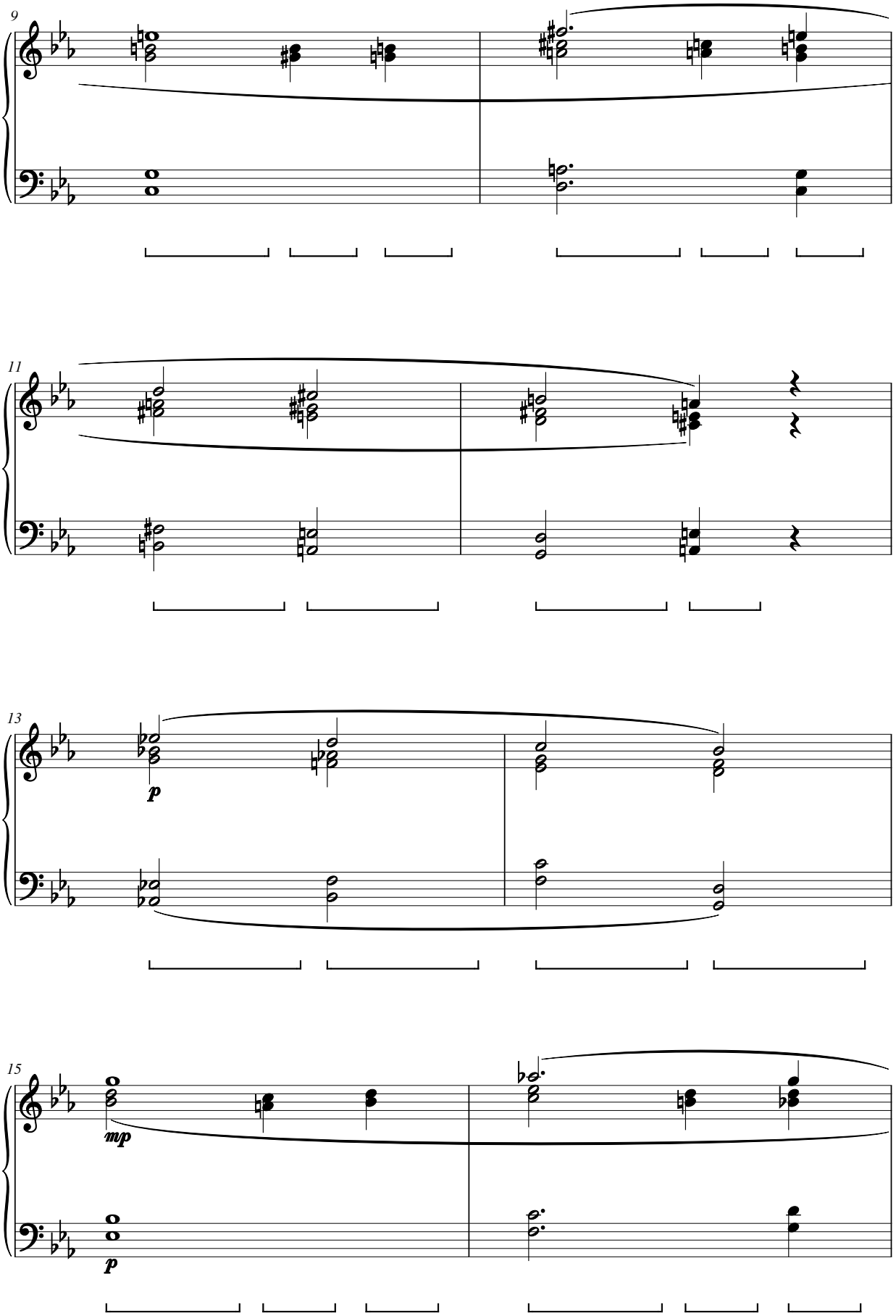

# Velvet Clerestory

CWS Op. 236

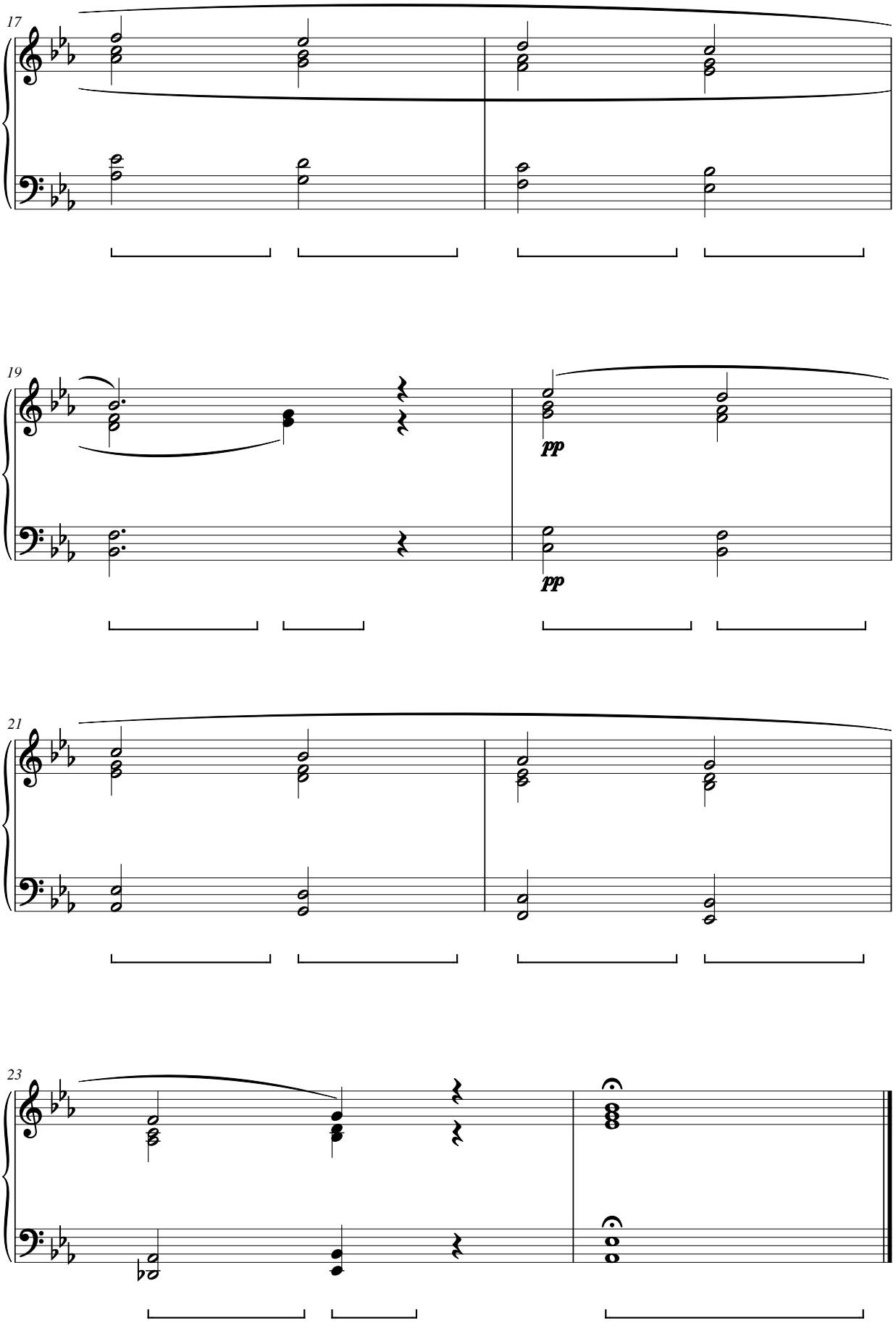

# Camellia Pane

CWS Op. 237

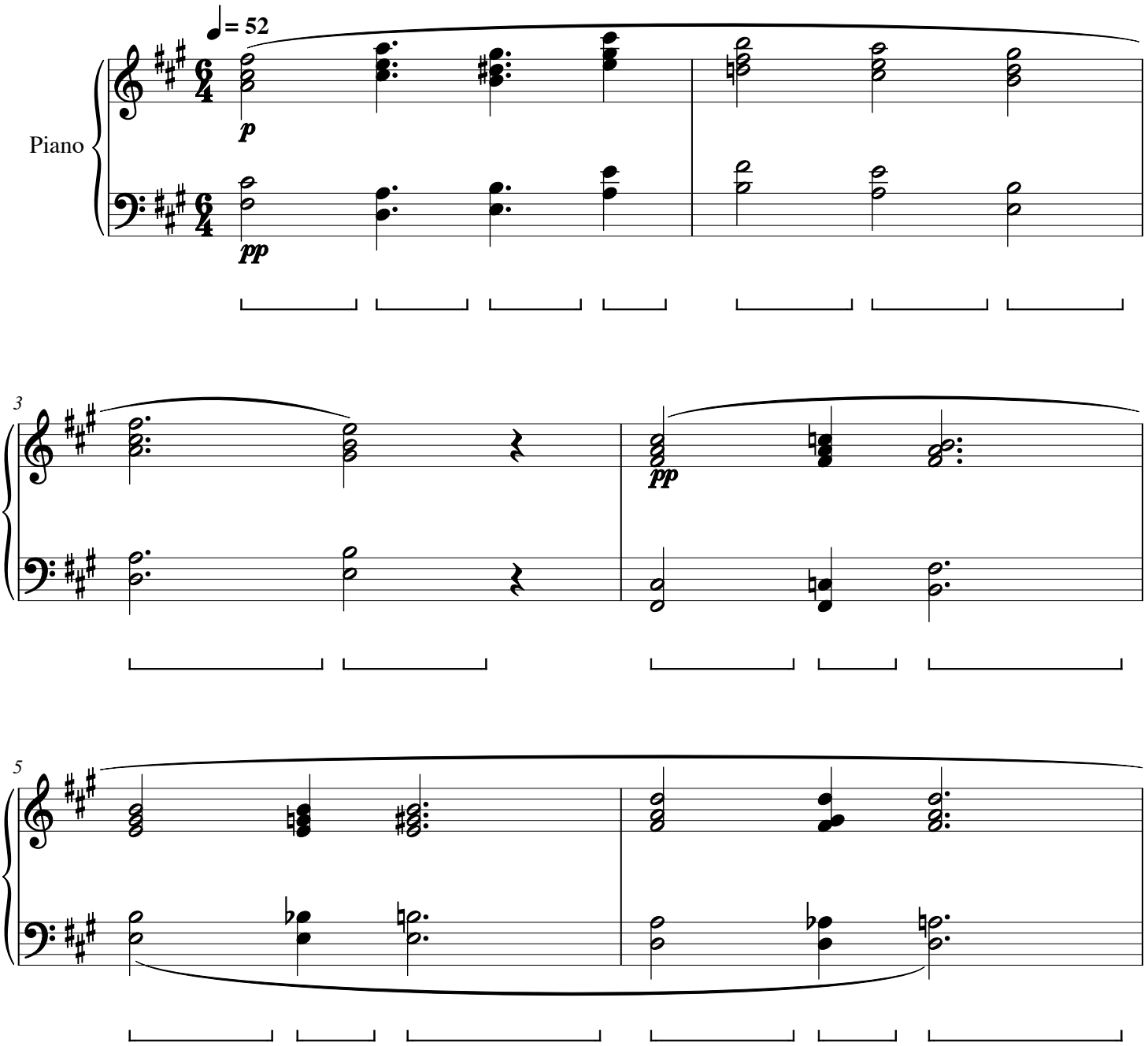

# Camellia Pane

CWS Op. 237

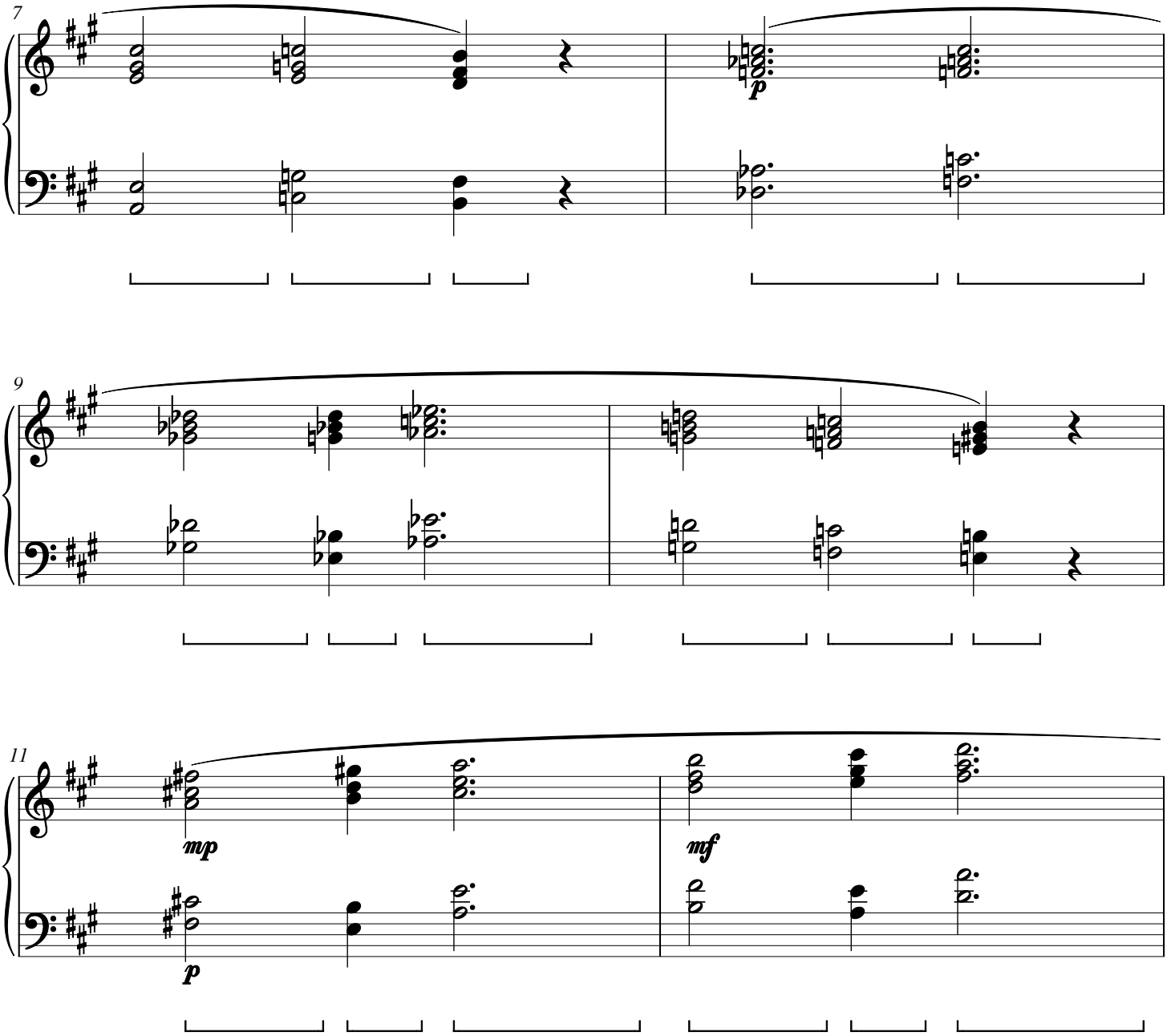

# Camellia Pane

CWS Op. 237

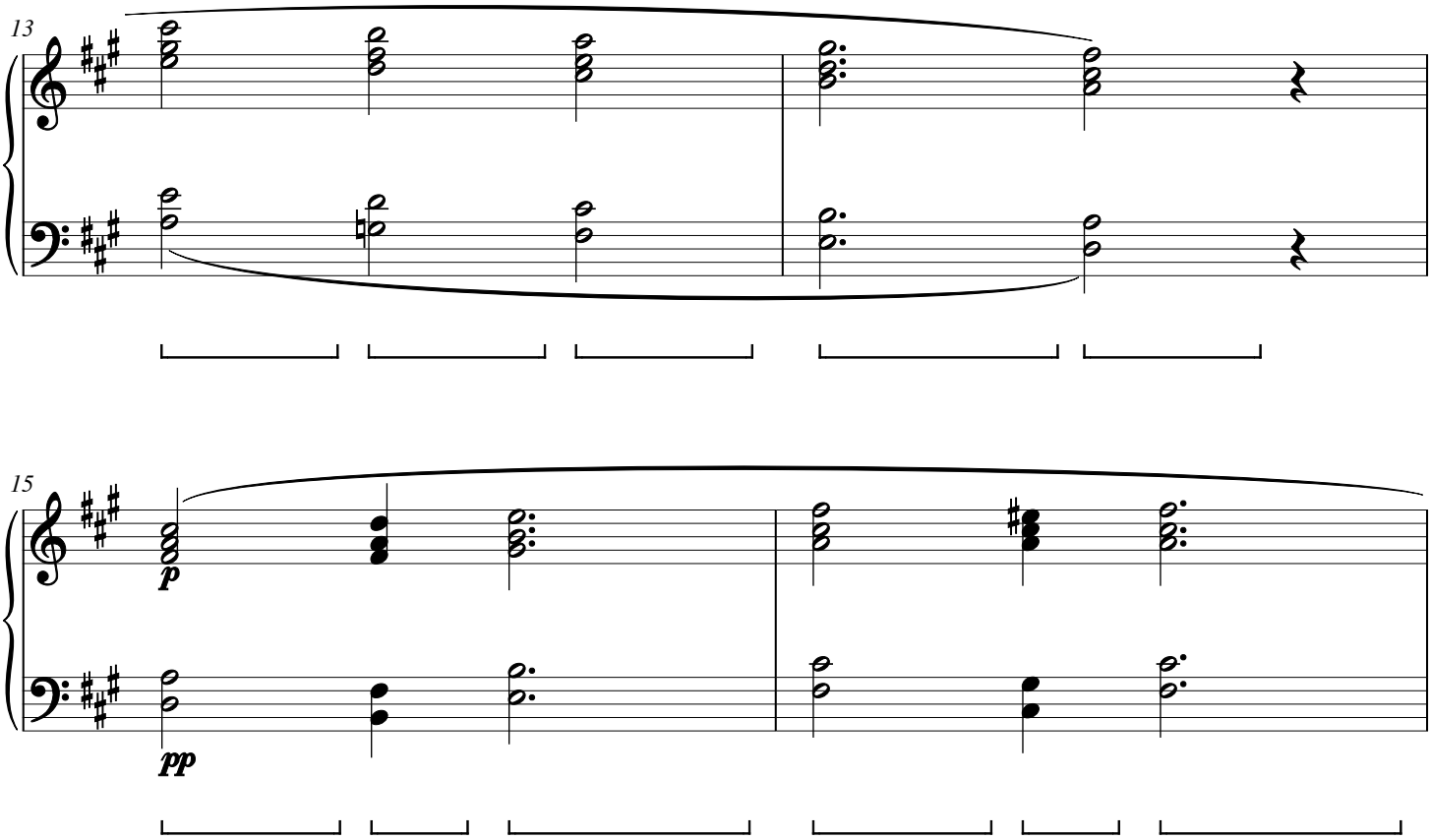

# Camellia Pane

CWS Op. 237

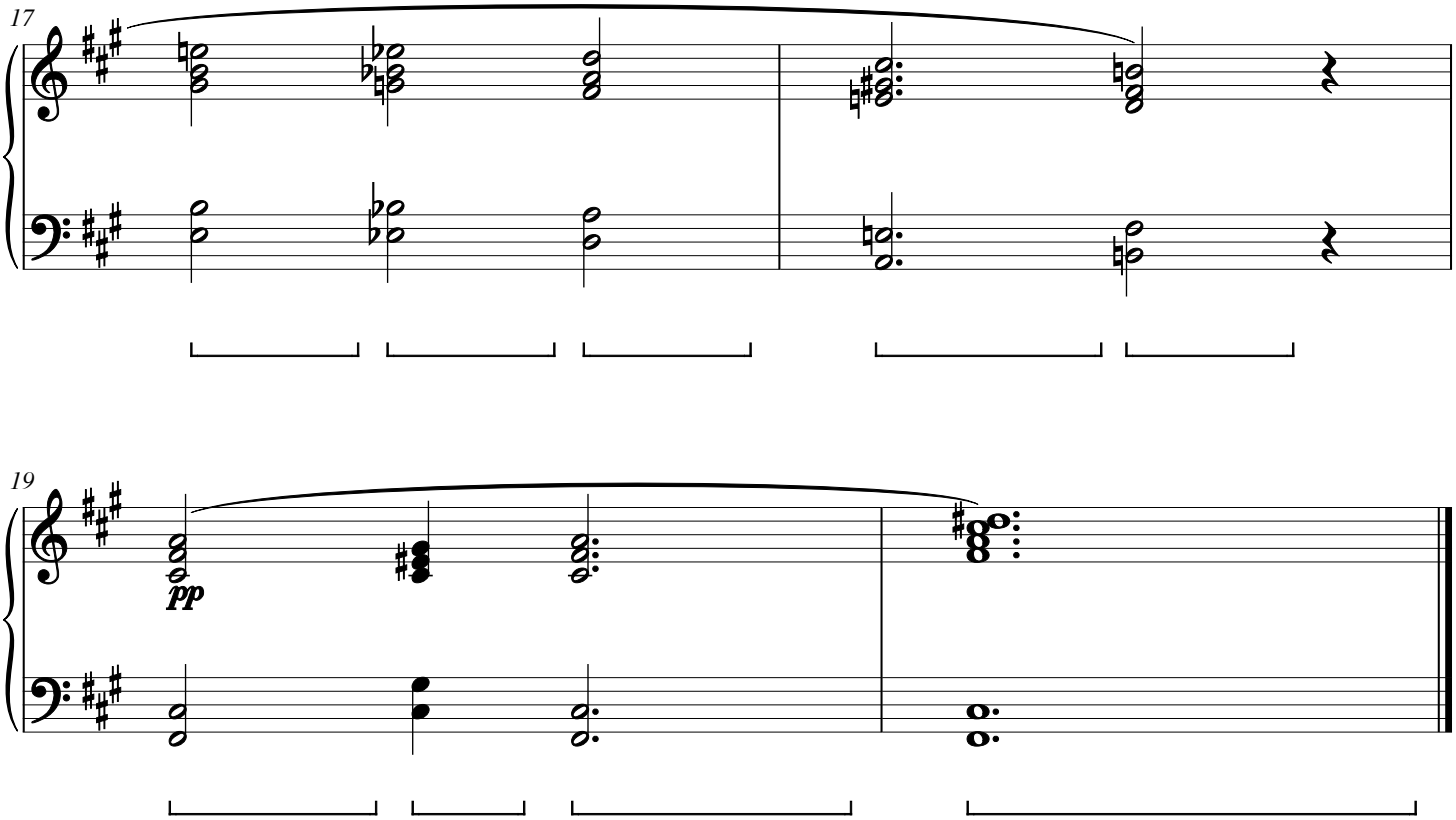

# Reed Glazing

CWS Op. 238

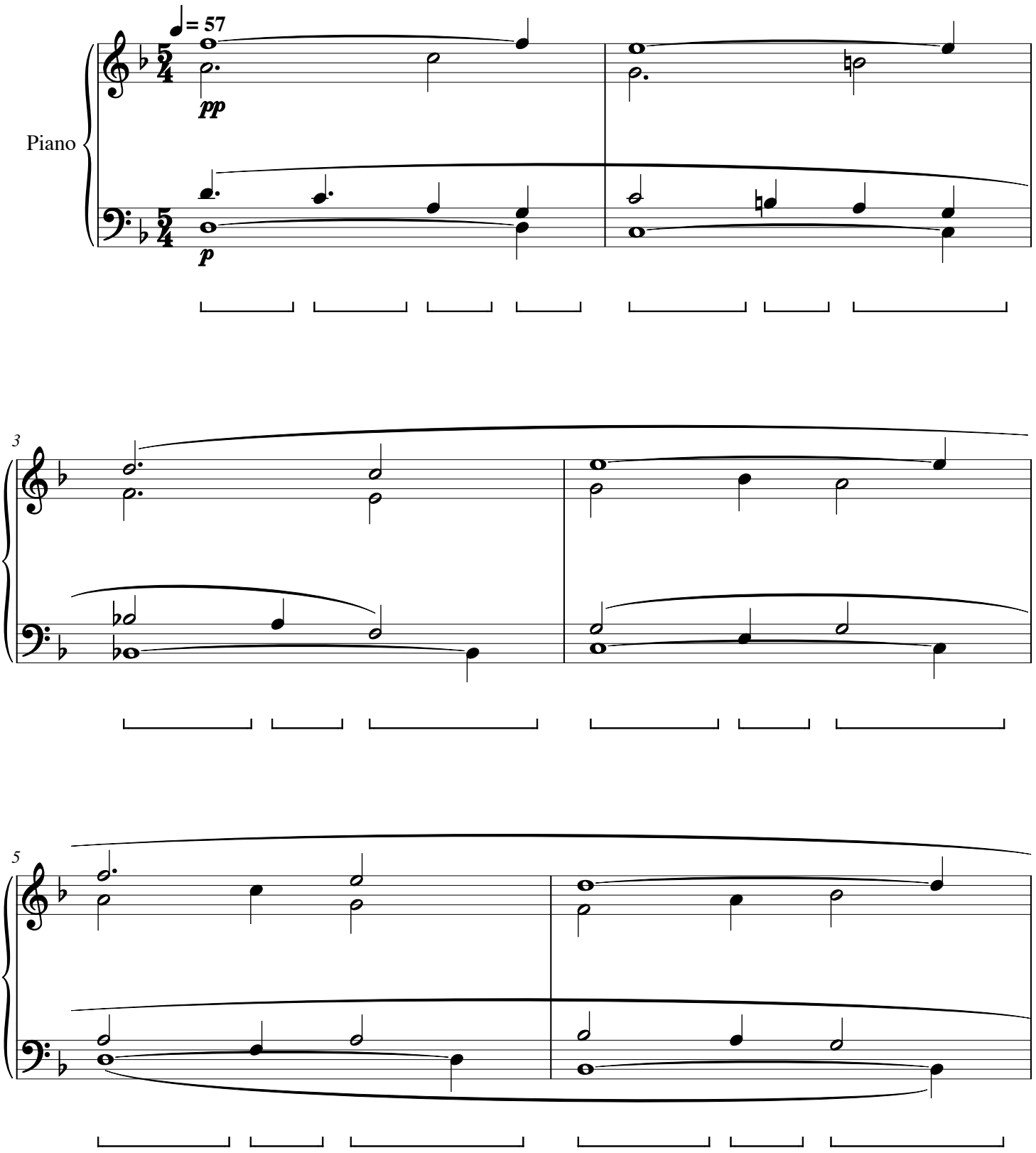

# Reed Glazing

CWS Op. 238

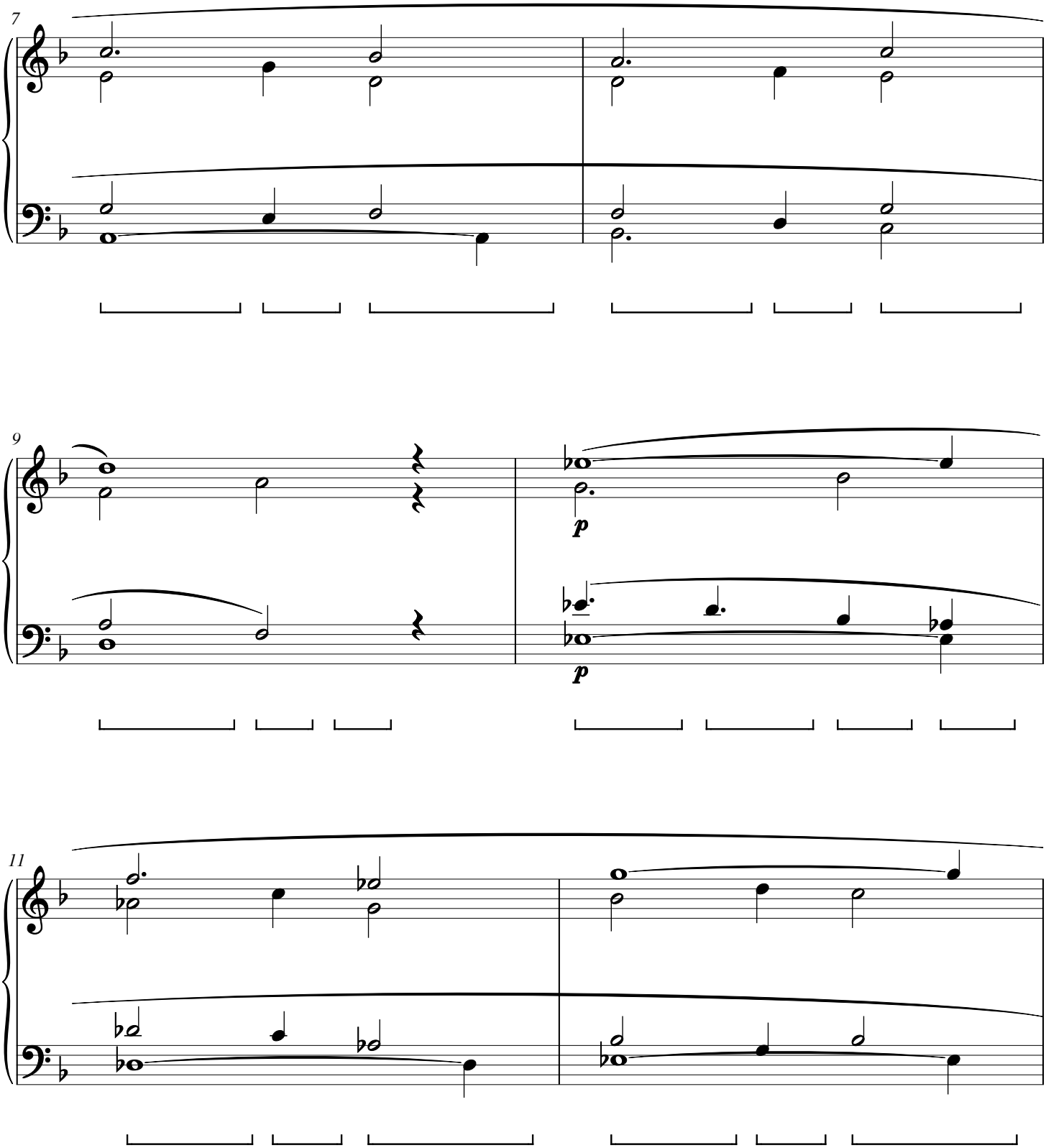

# Reed Glazing

CWS Op. 238

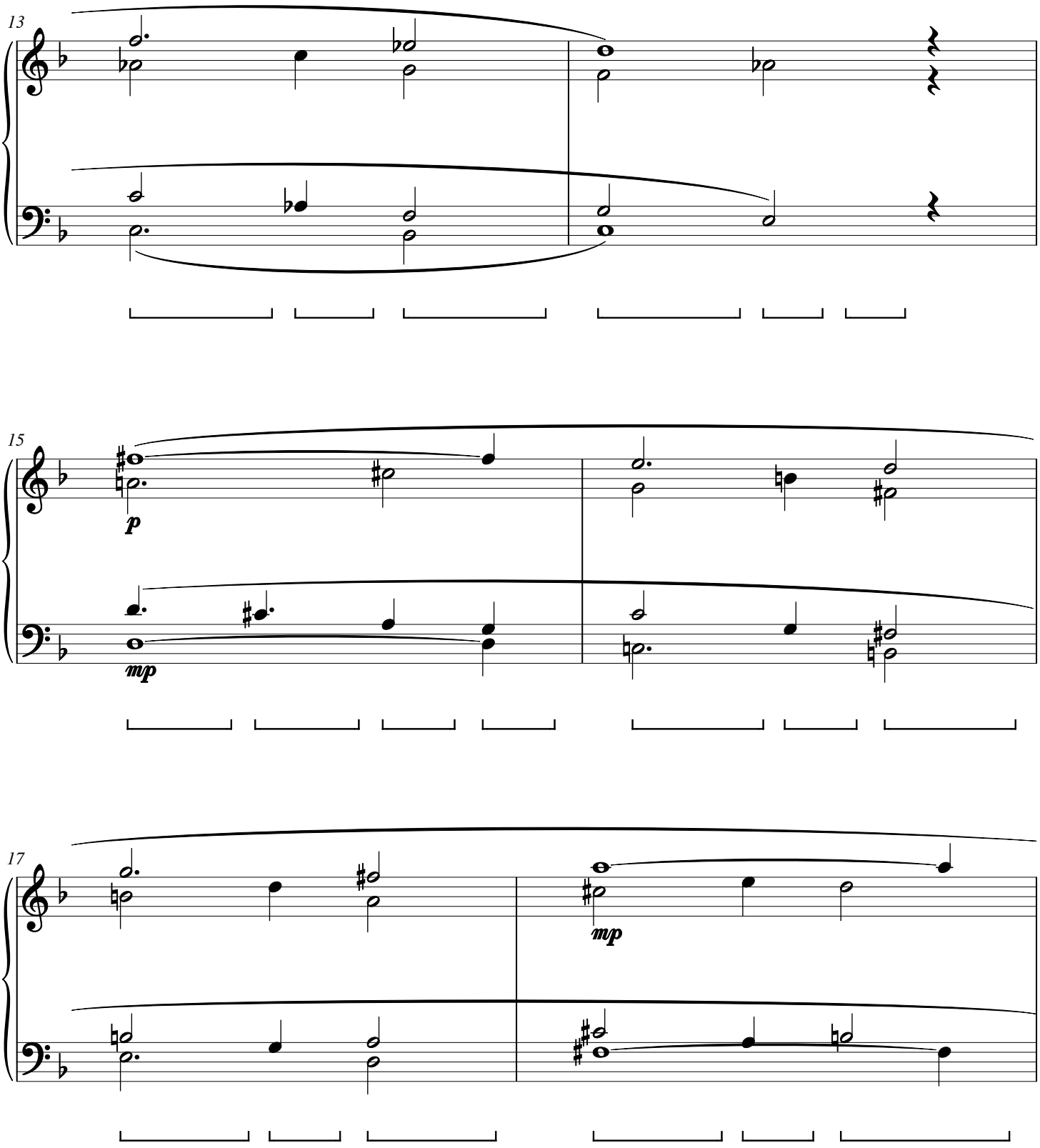

# Reed Glazing

CWS Op. 238

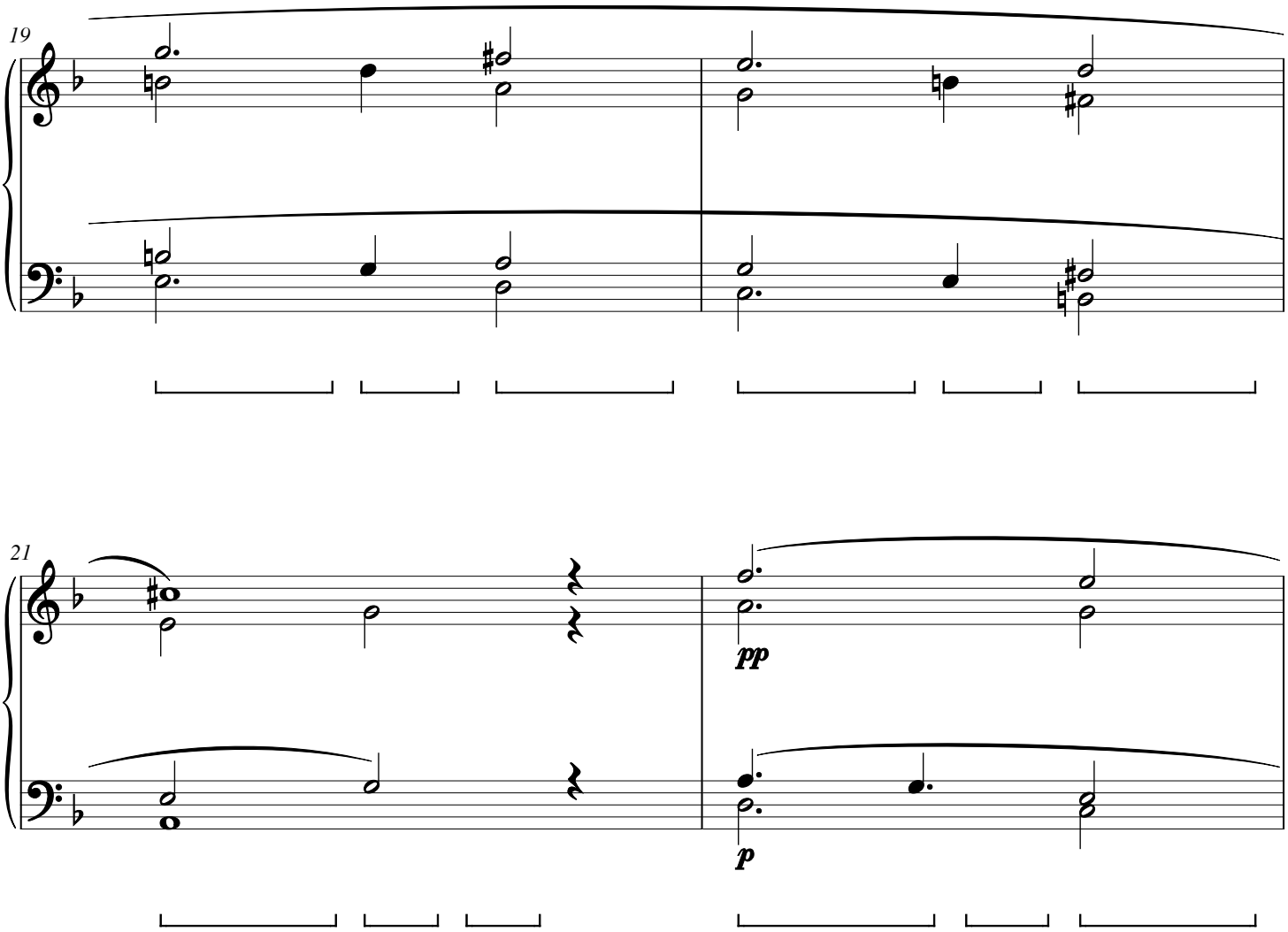

# Reed Glazing

CWS Op. 238

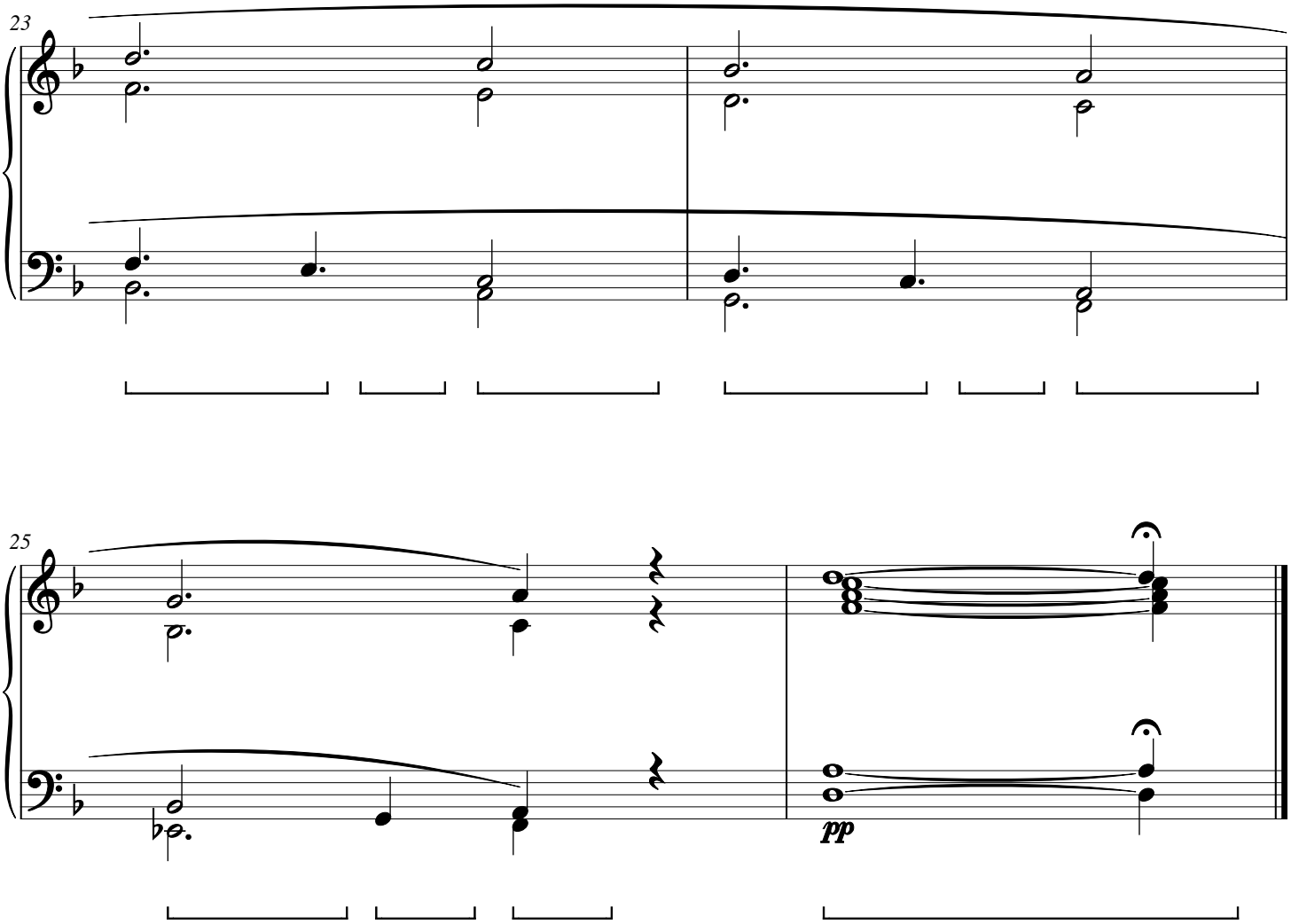

# Moss Atrium

CWS Op. 239

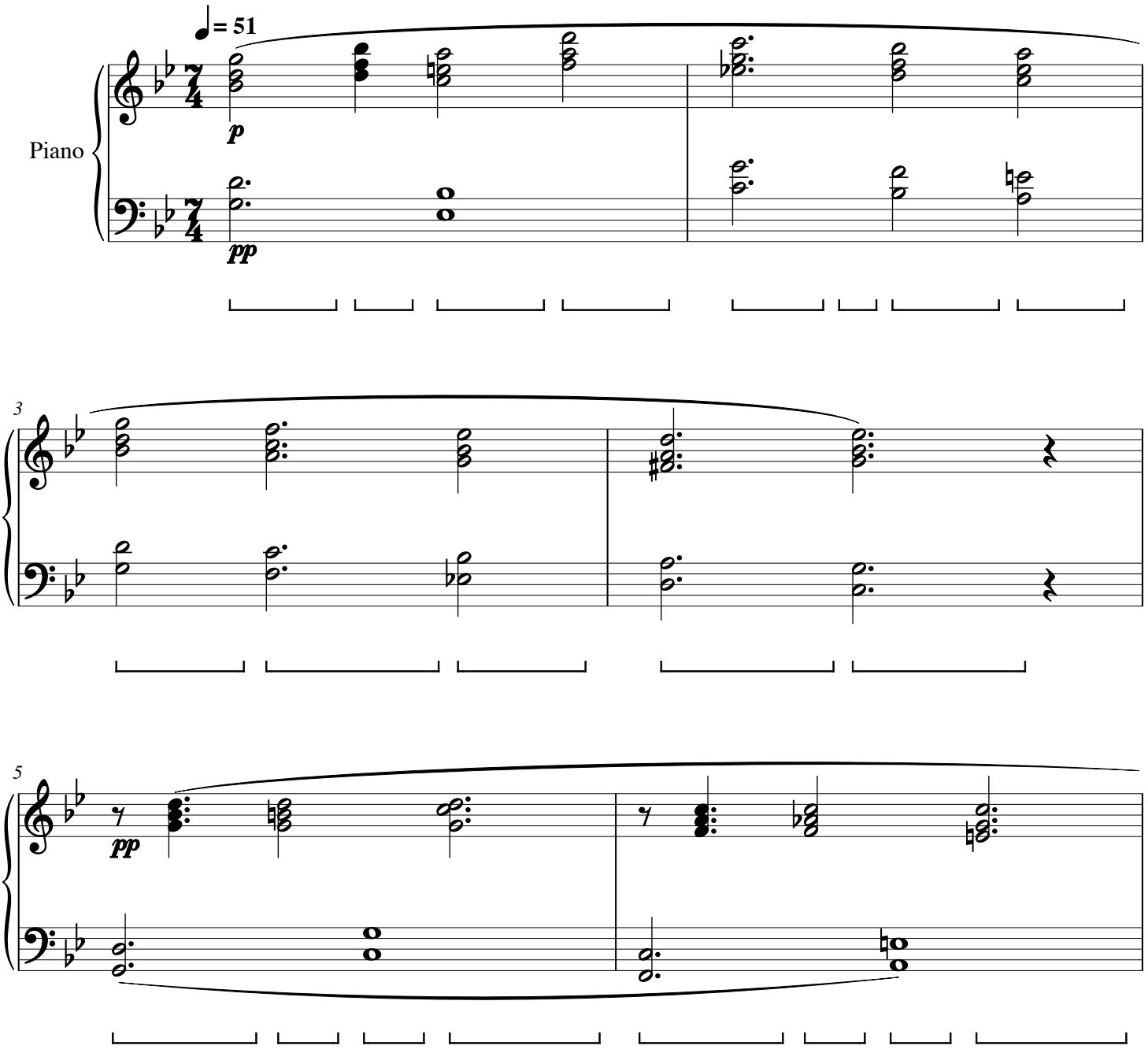

# Moss Atrium

CWS Op. 239

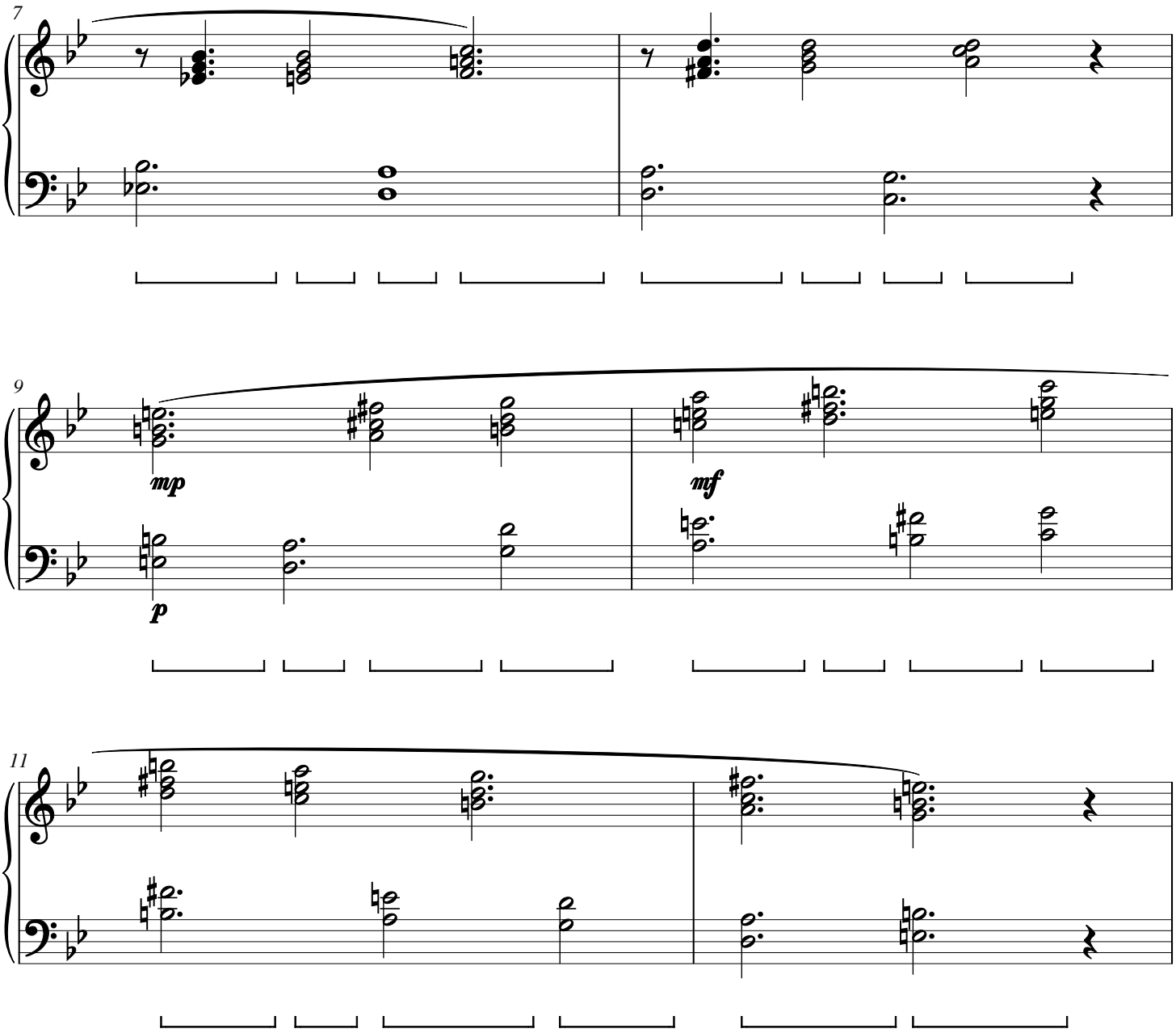

# Moss Atrium

CWS Op. 239

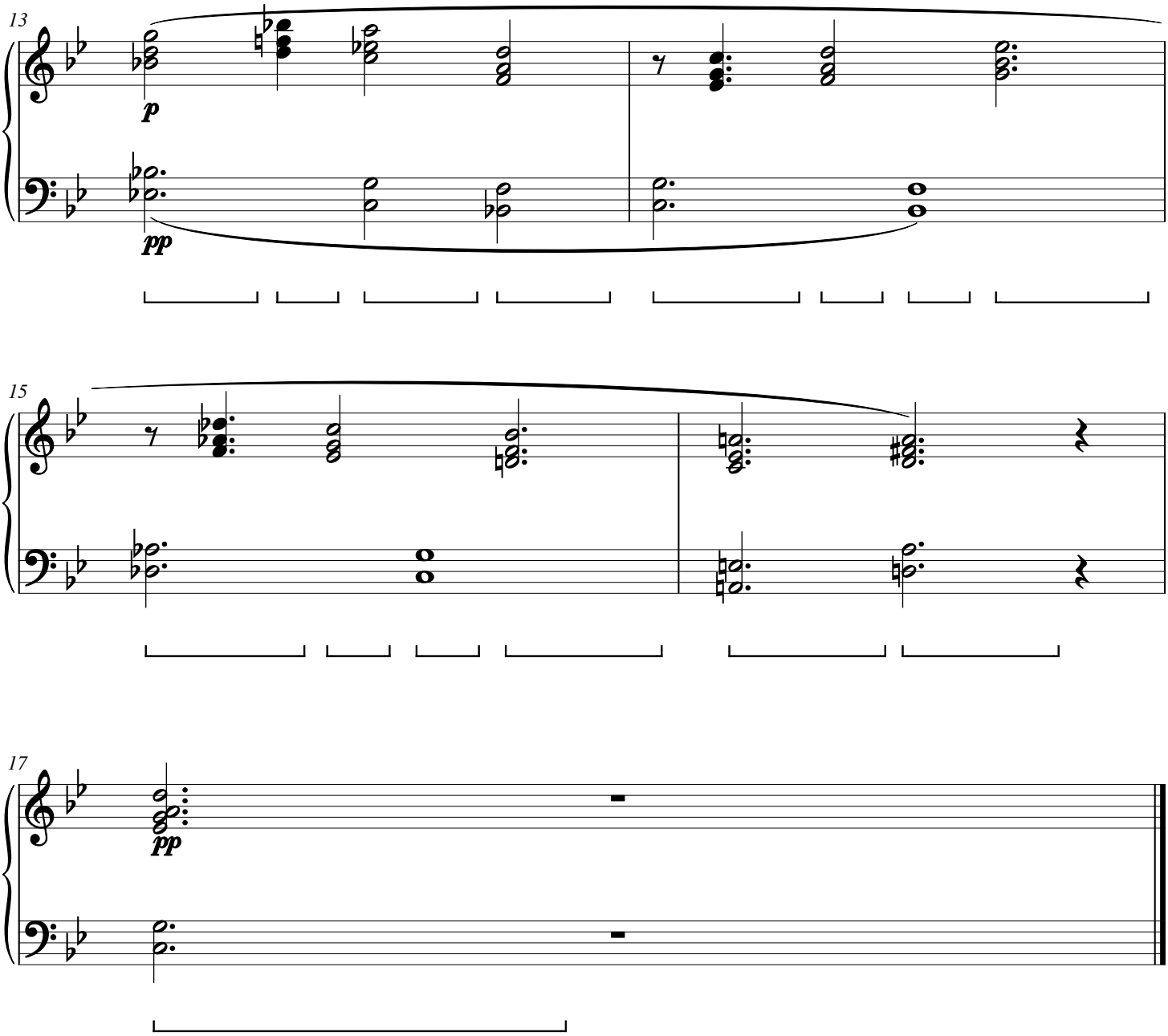

# Fennel Lantern

CWS Op. 240

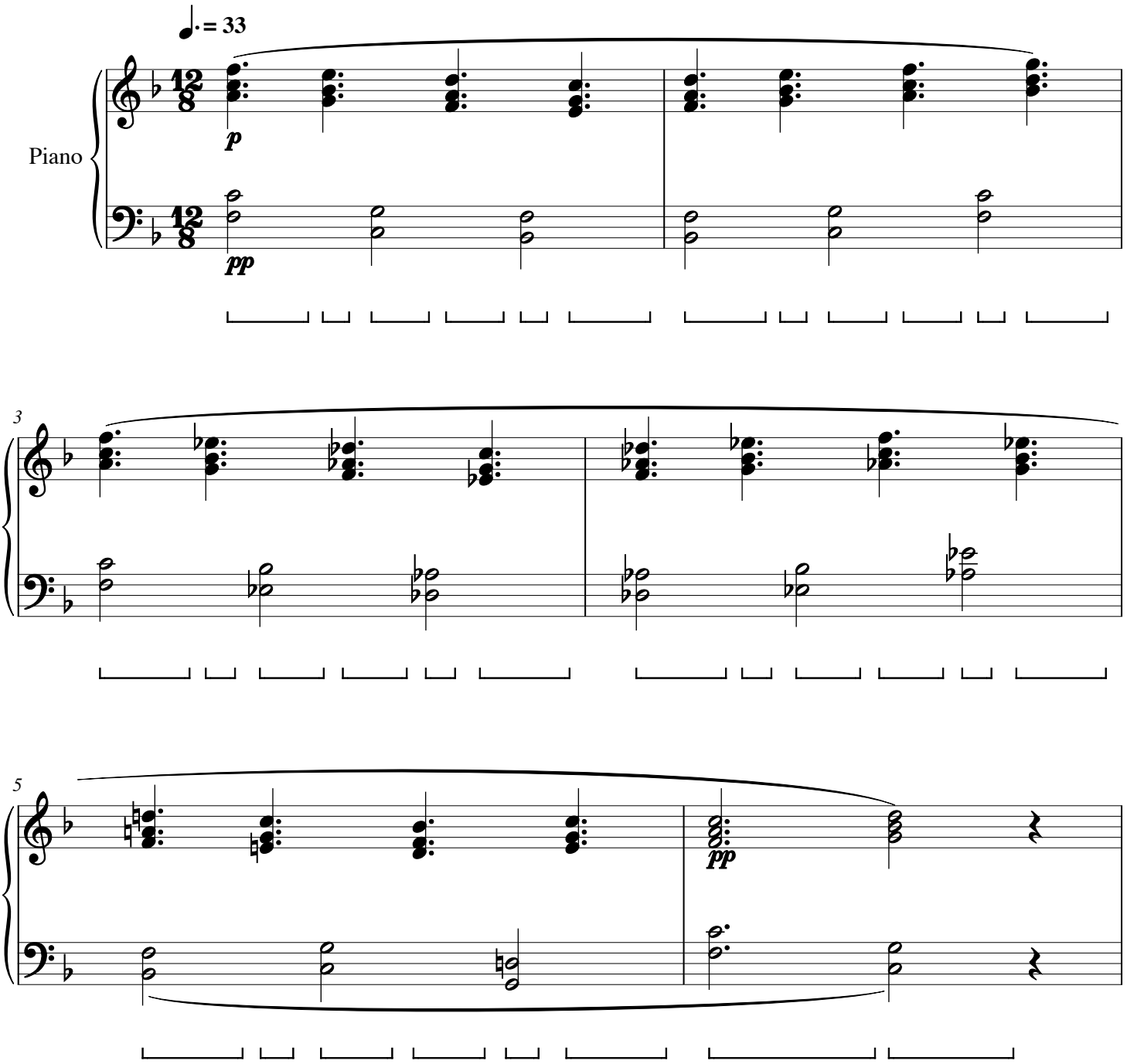

# Fennel Lantern

CWS Op. 240

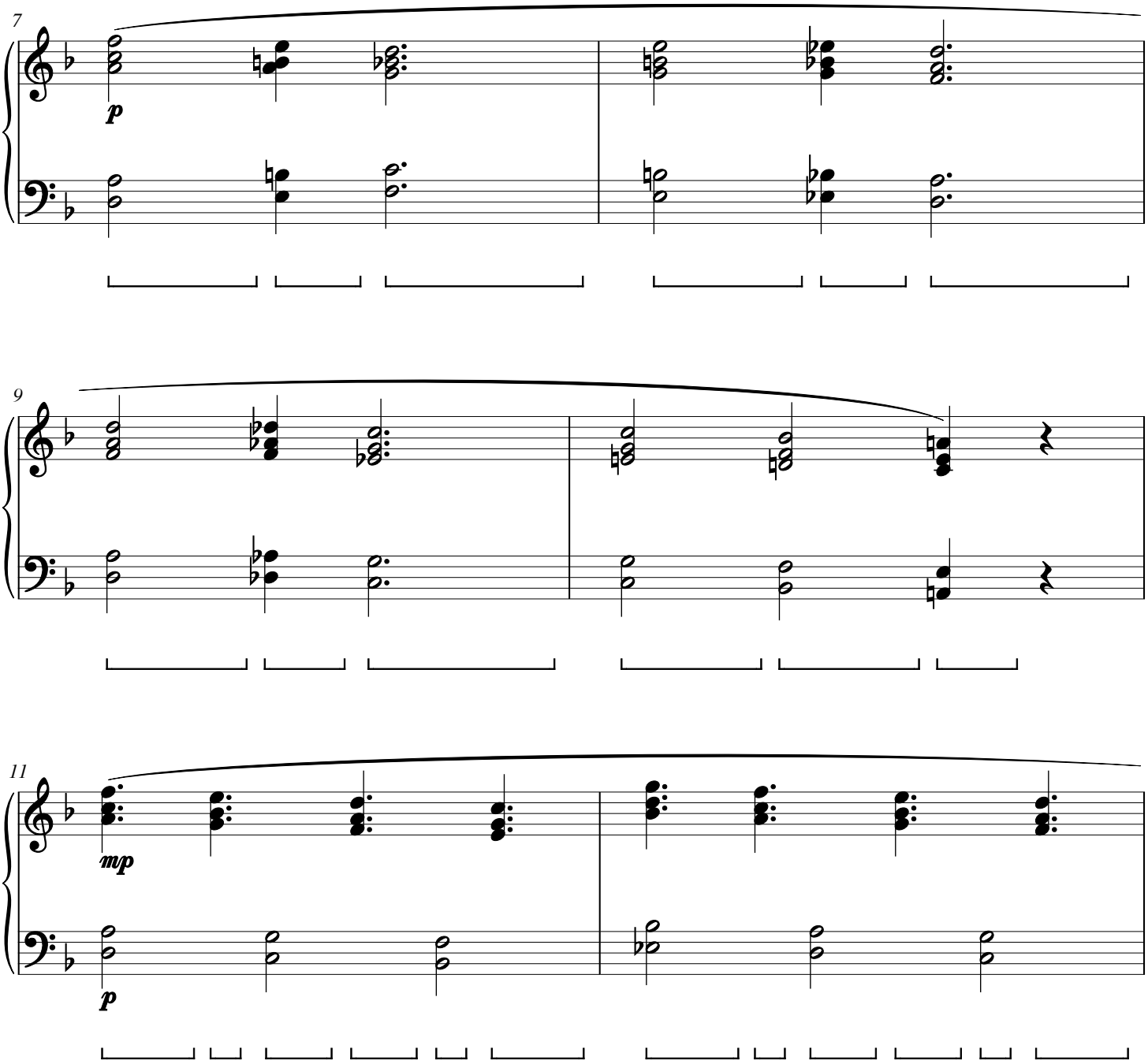

# Fennel Lantern

CWS Op. 240

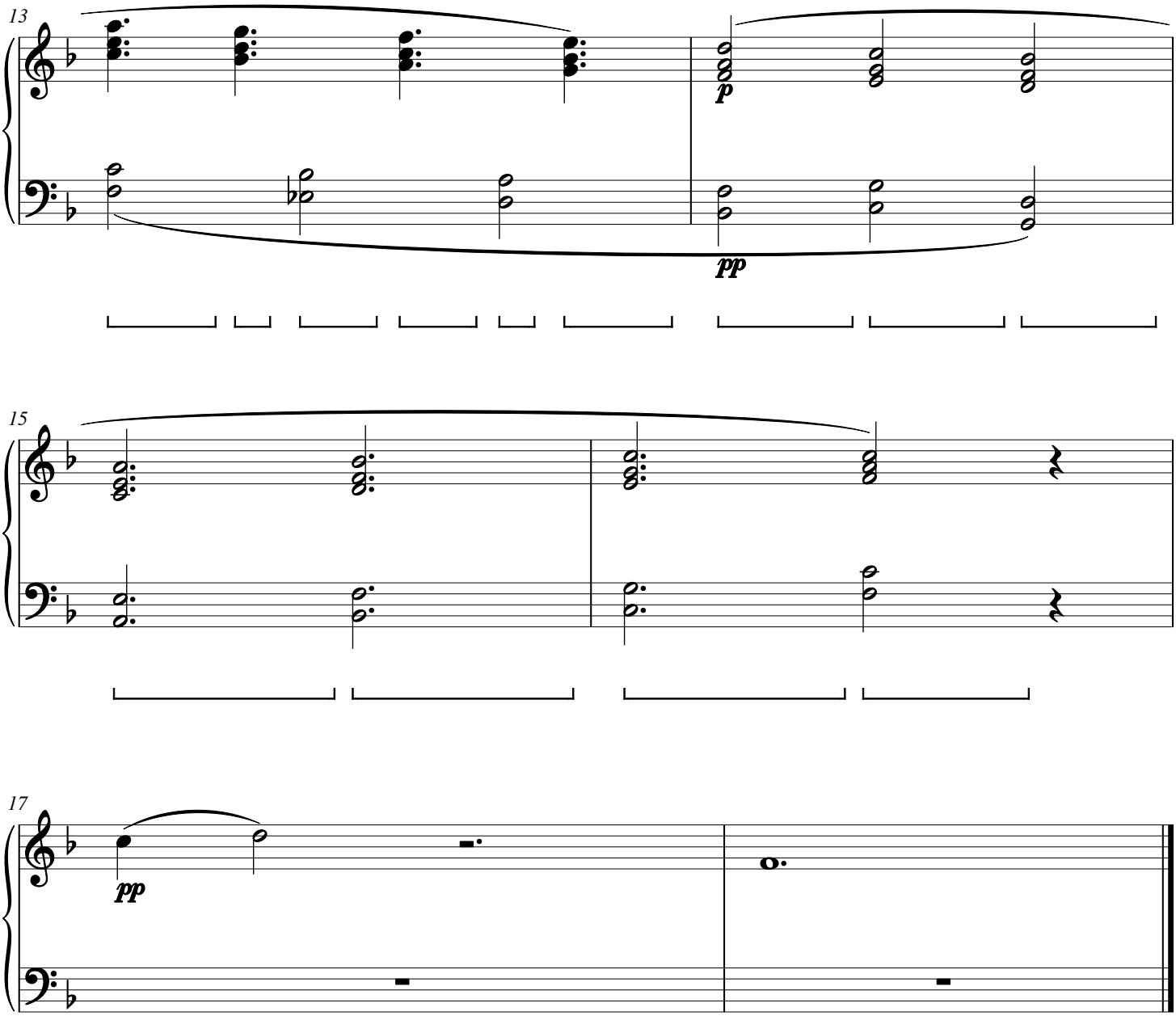

# Salt Interruption

CWS Op. 241

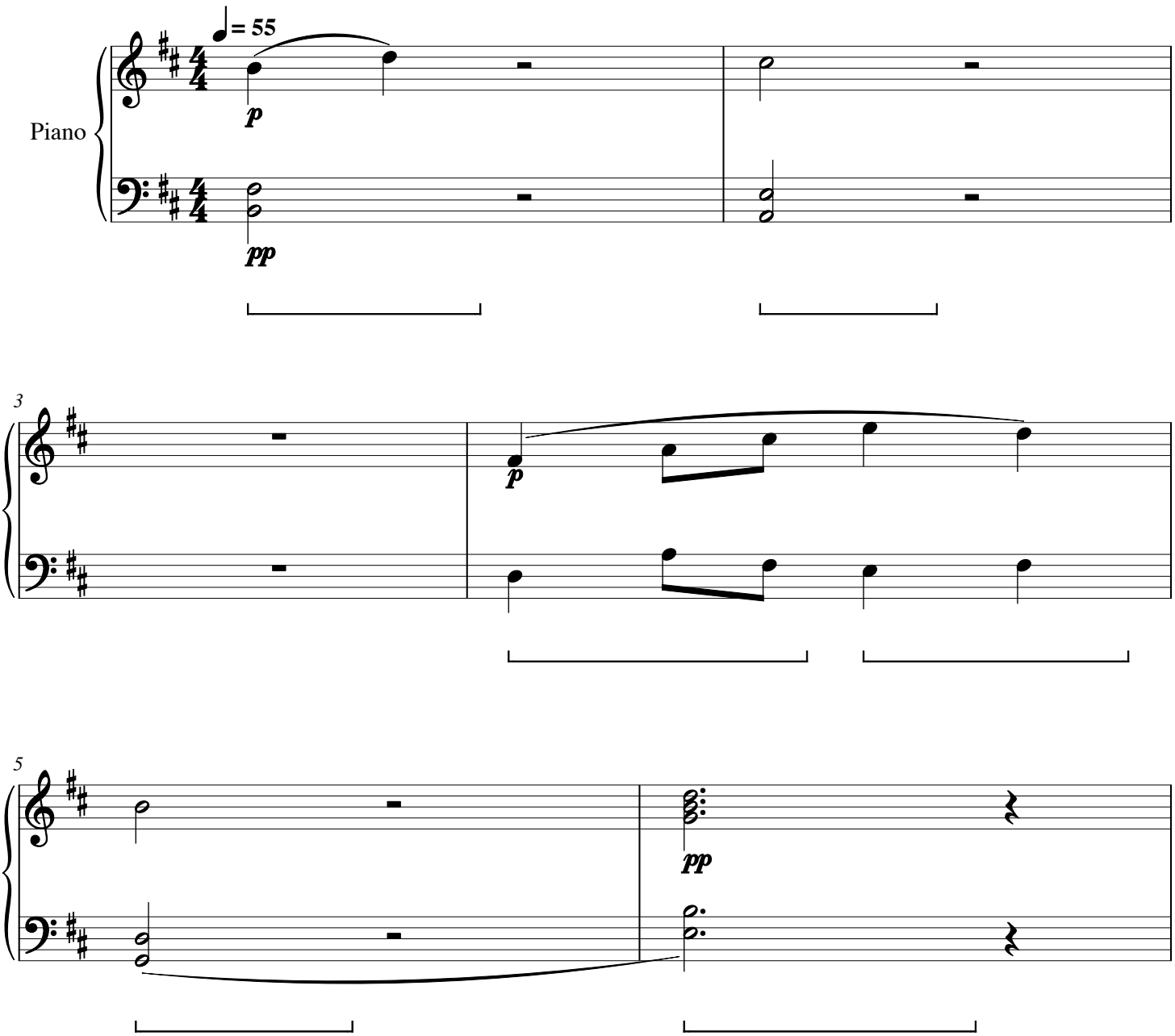

# Salt Interruption

CWS Op. 241

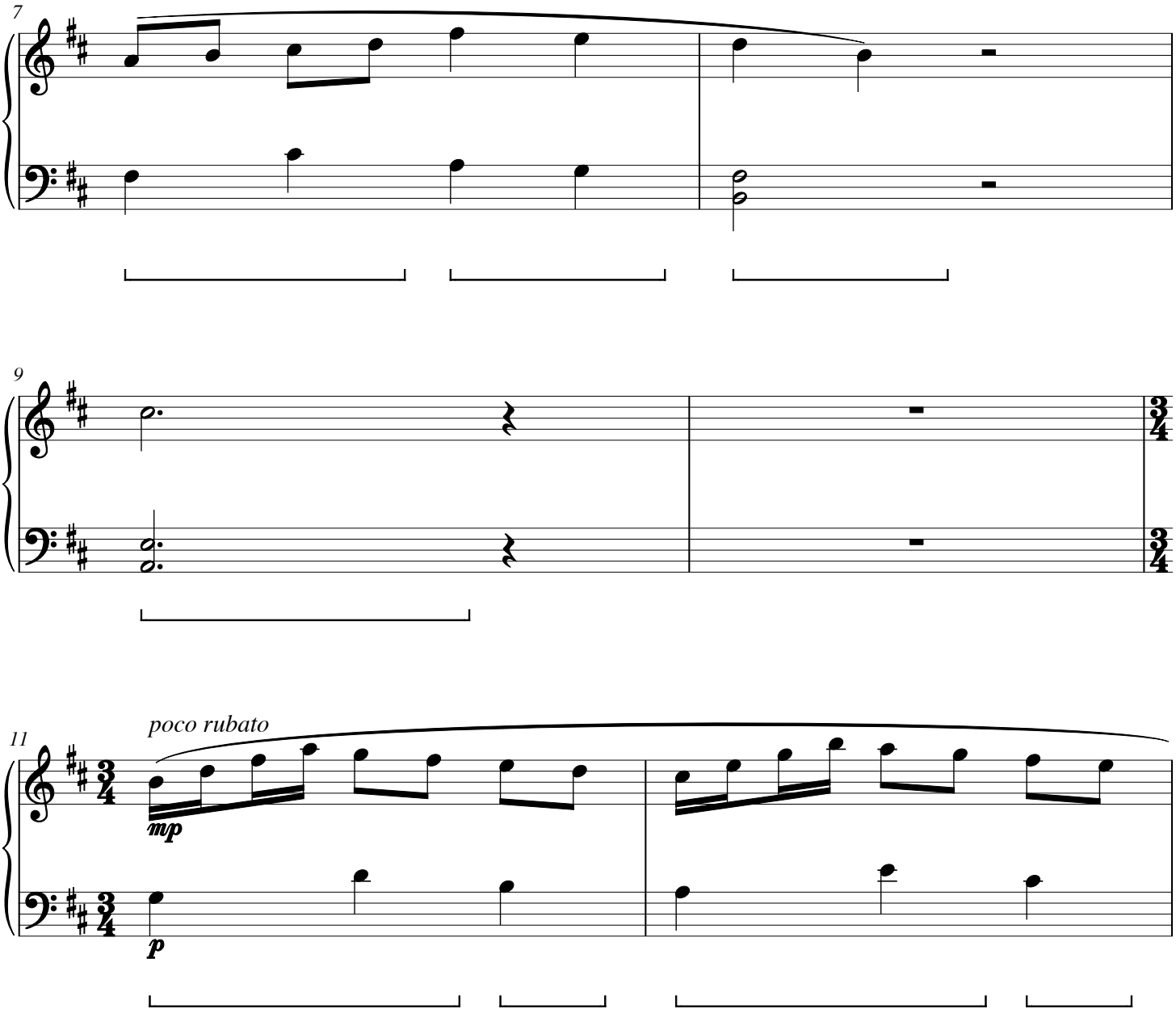

# Salt Interruption

CWS Op. 241

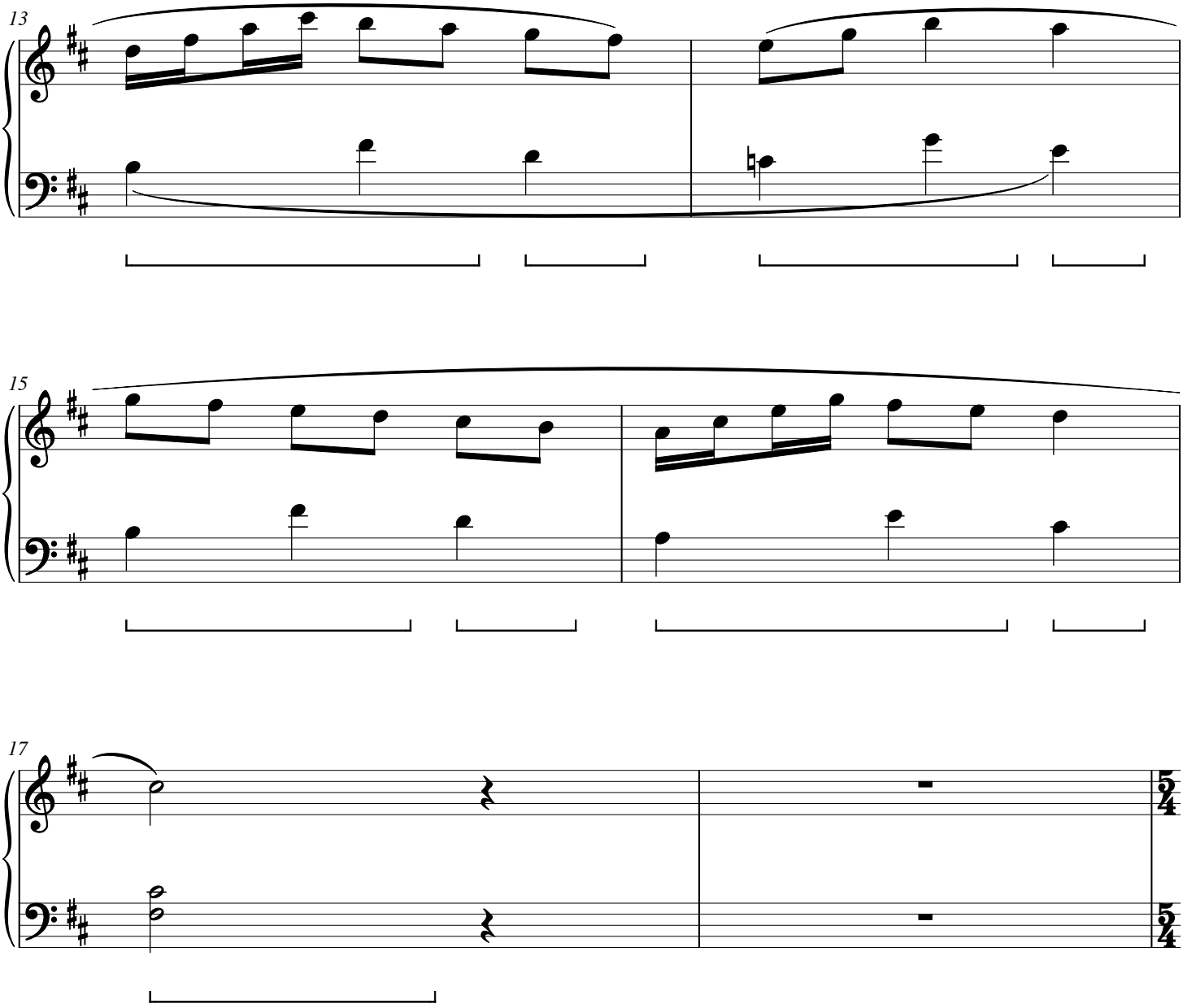

# Salt Interruption

CWS Op. 241

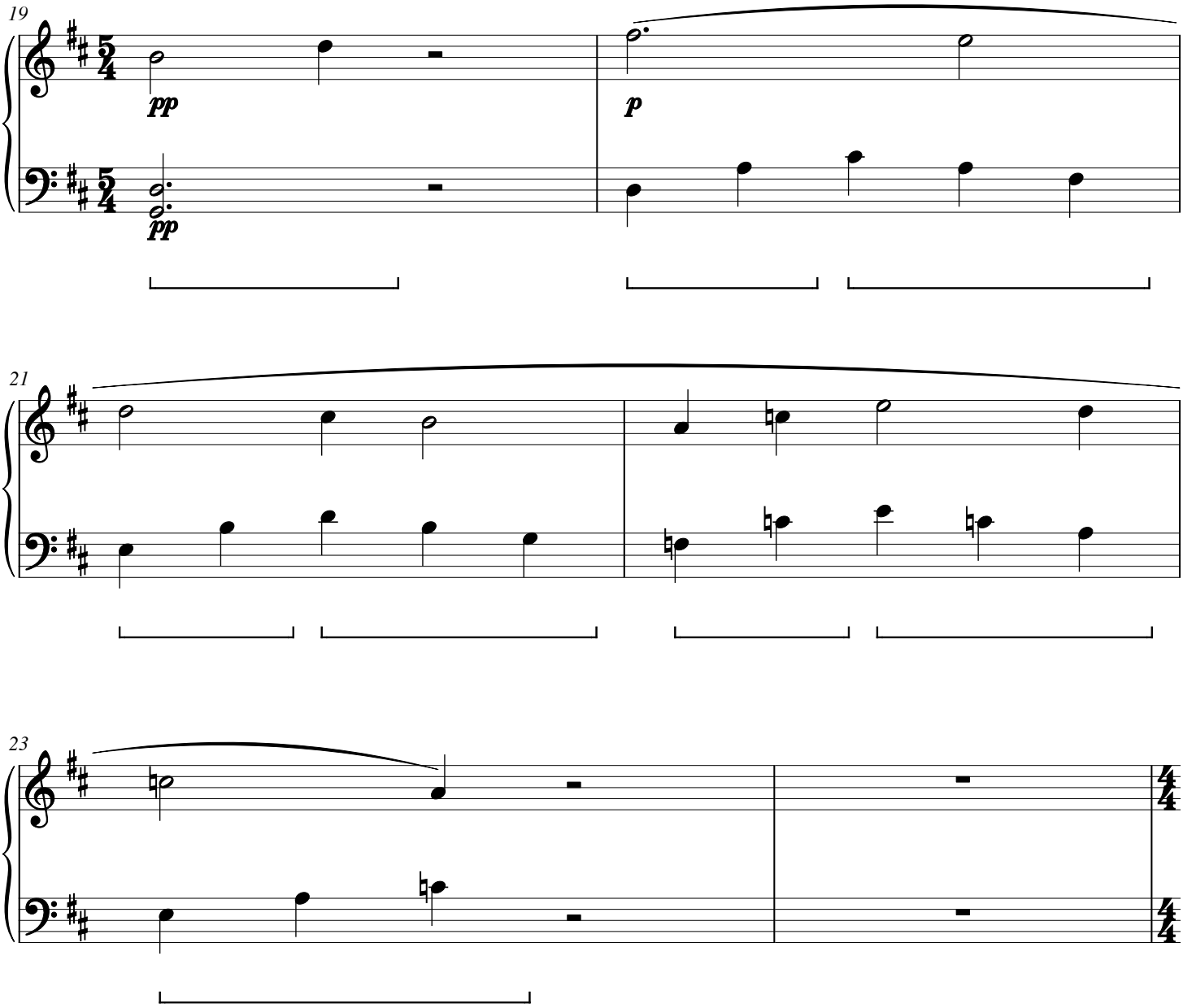

# Salt Interruption

CWS Op. 241

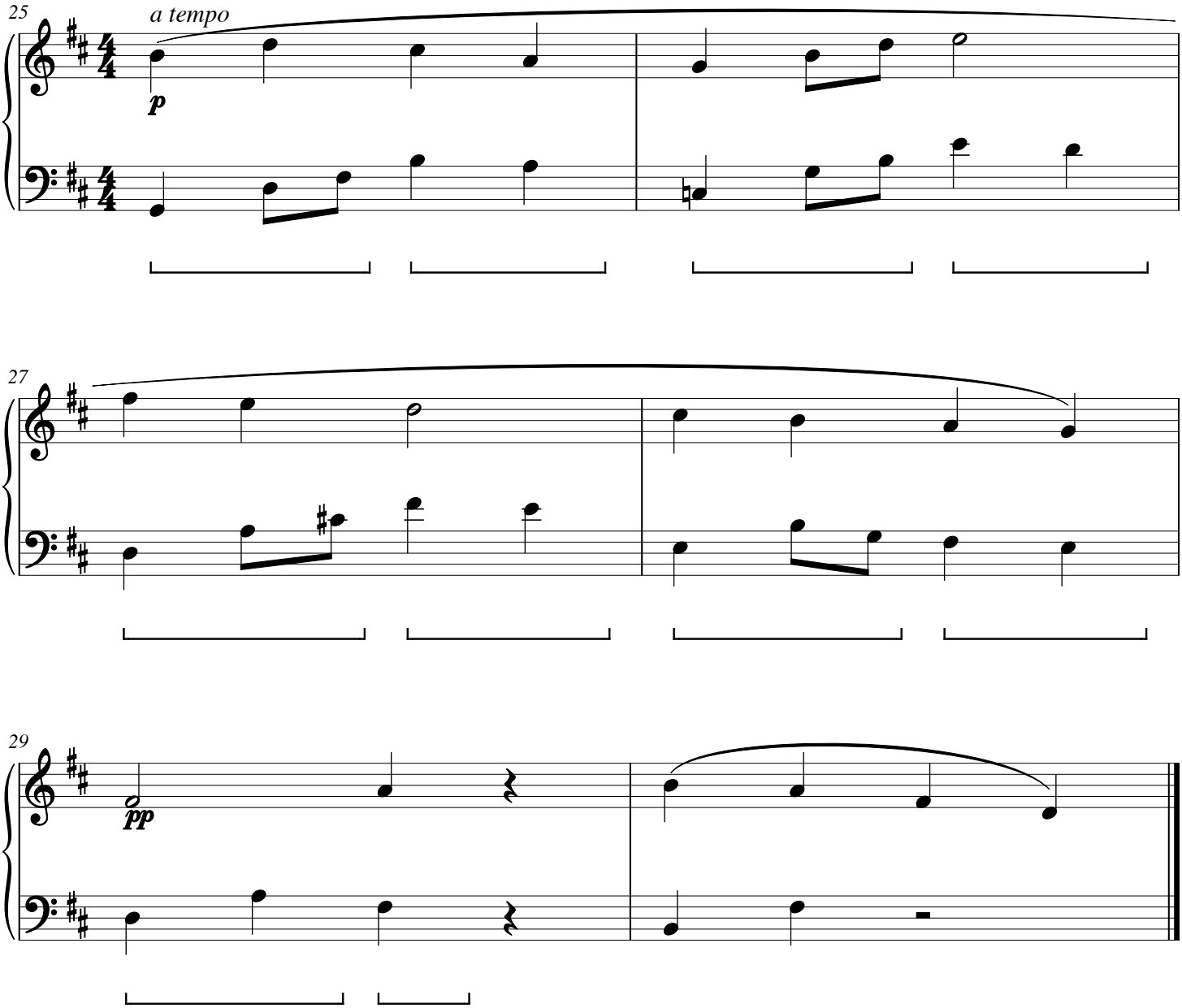

# Lichen Lacuna

CWS Op. 242

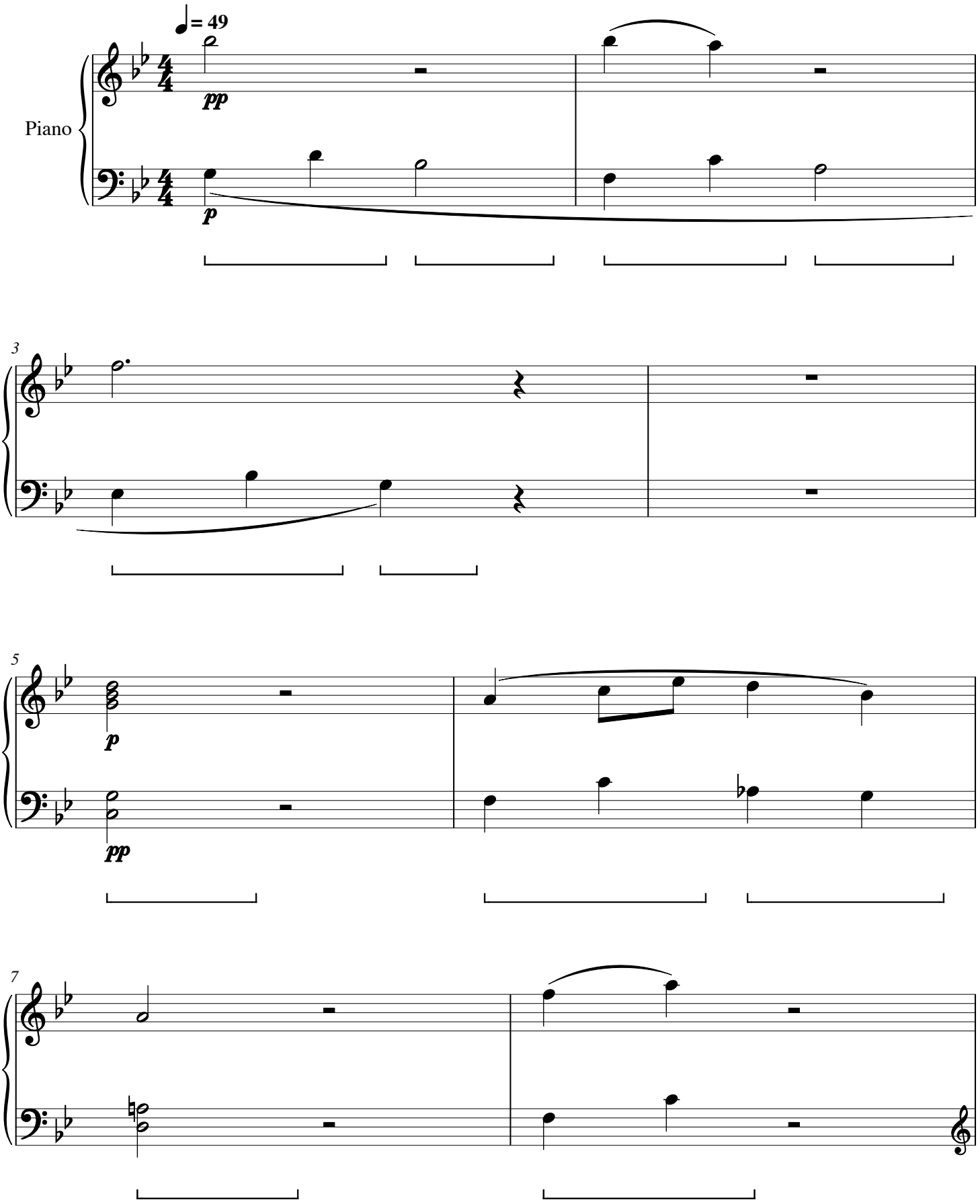

# Lichen Lacuna

CWS Op. 242

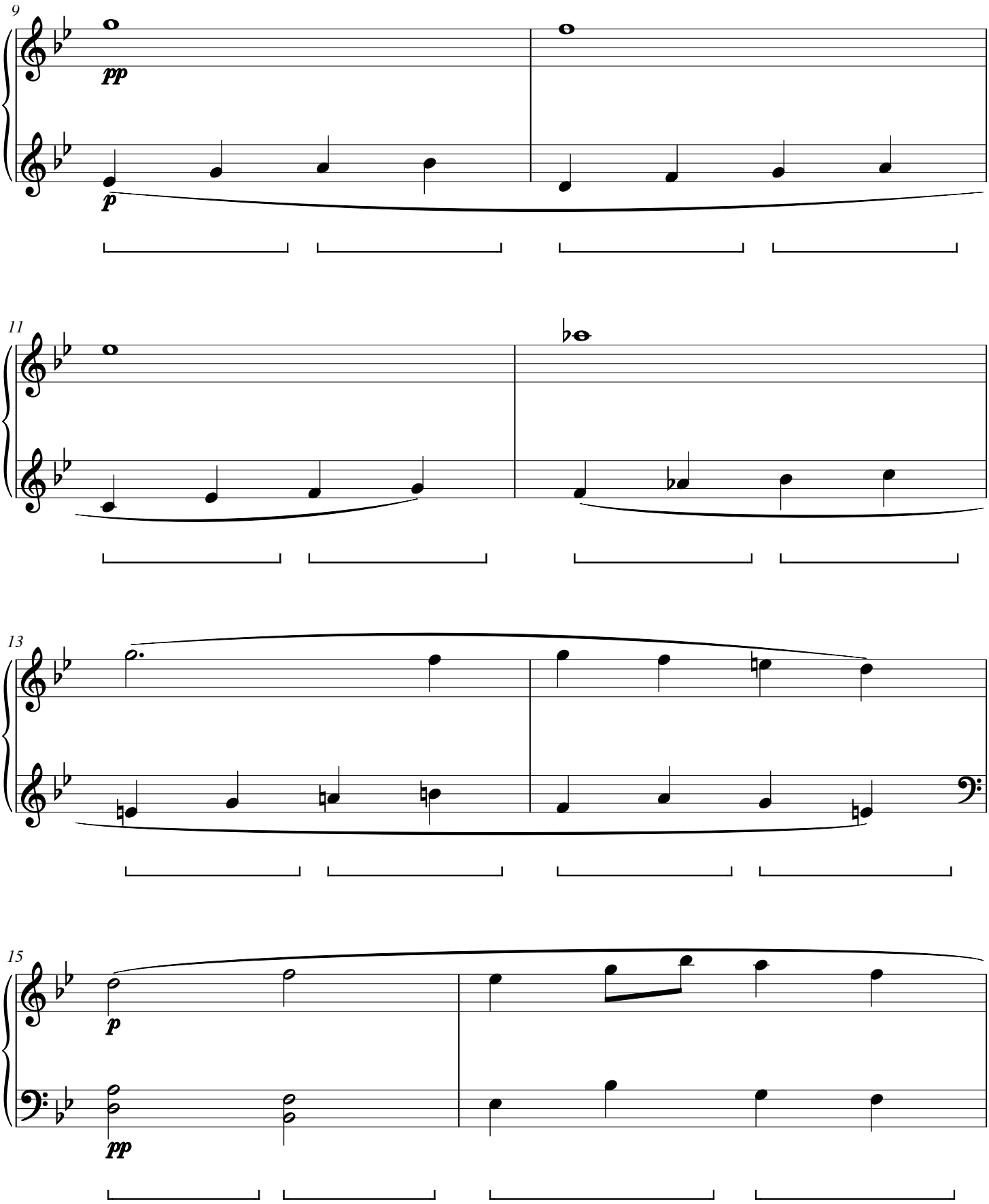

# Lichen Lacuna

CWS Op. 242

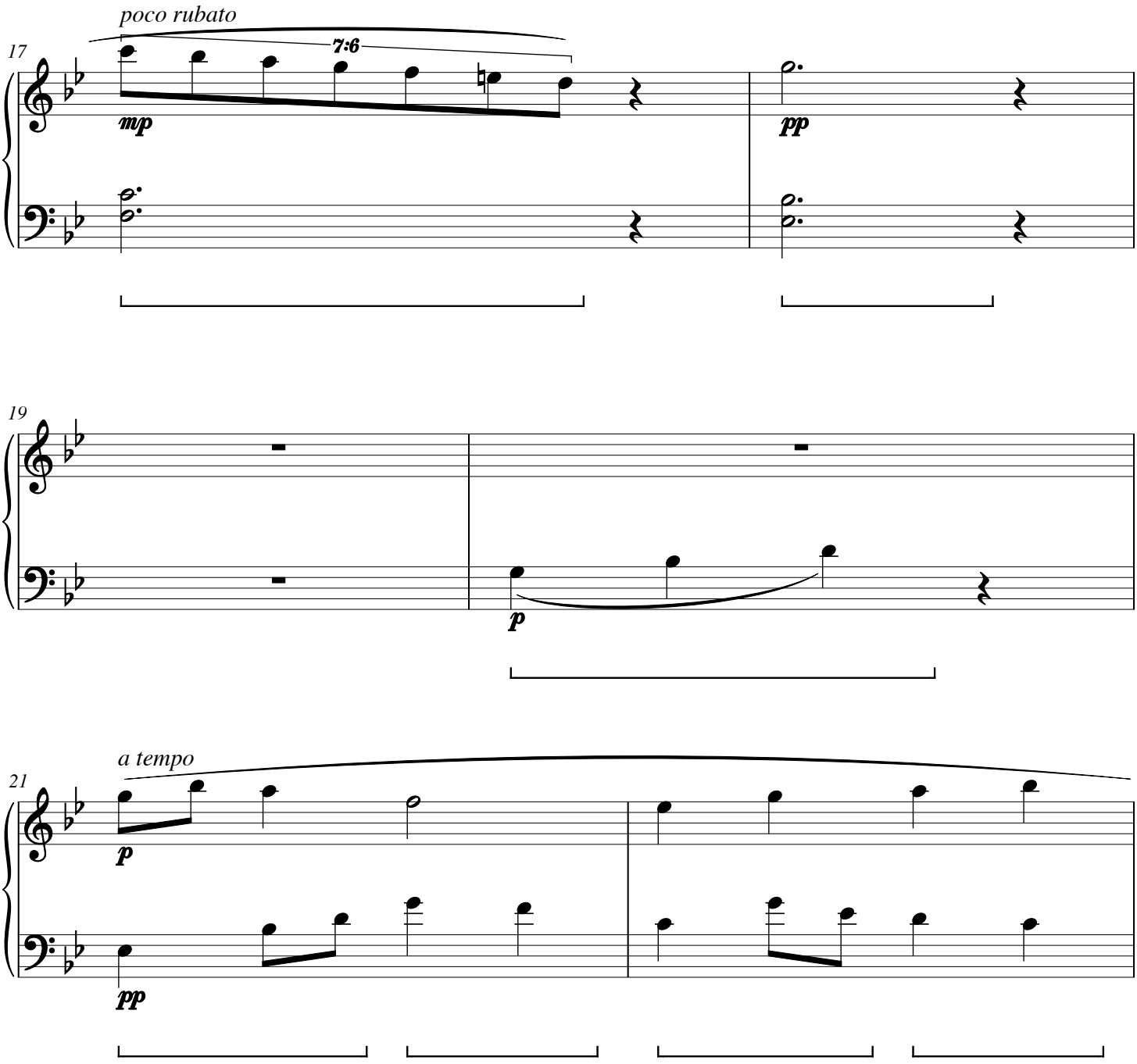

# Lichen Lacuna

CWS Op. 242

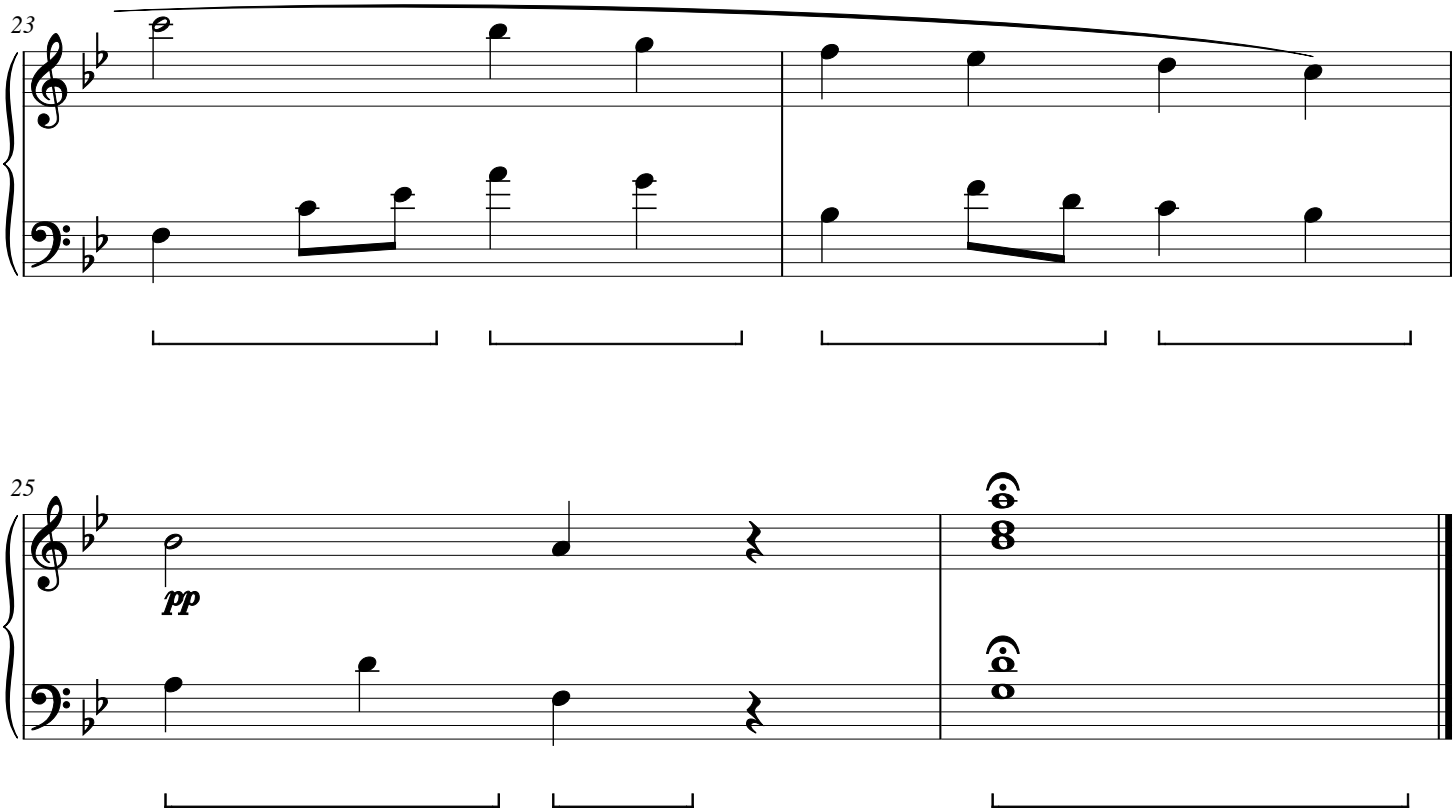

# Willow Erratum

CWS Op. 243

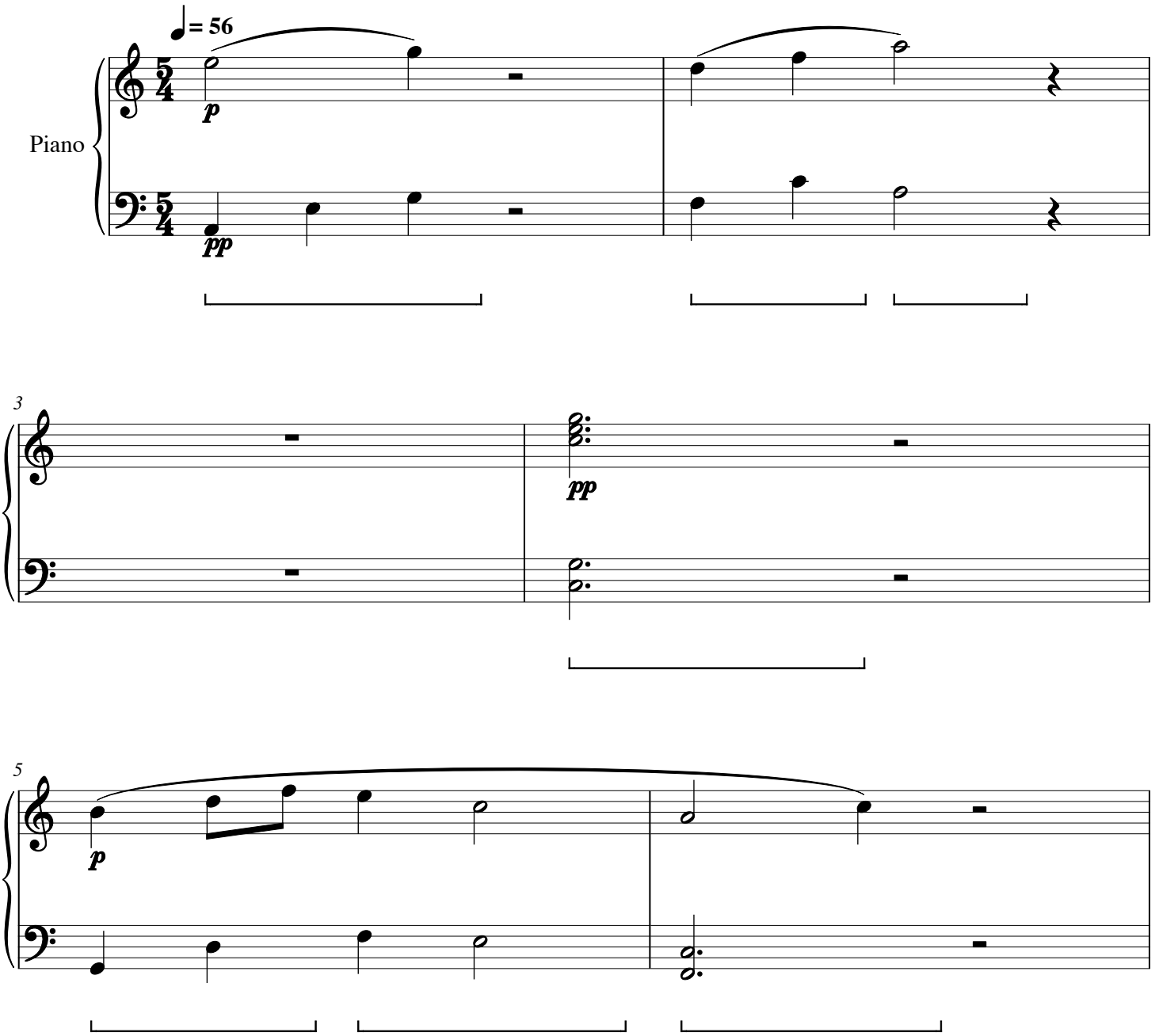

# Willow Erratum

CWS Op. 243

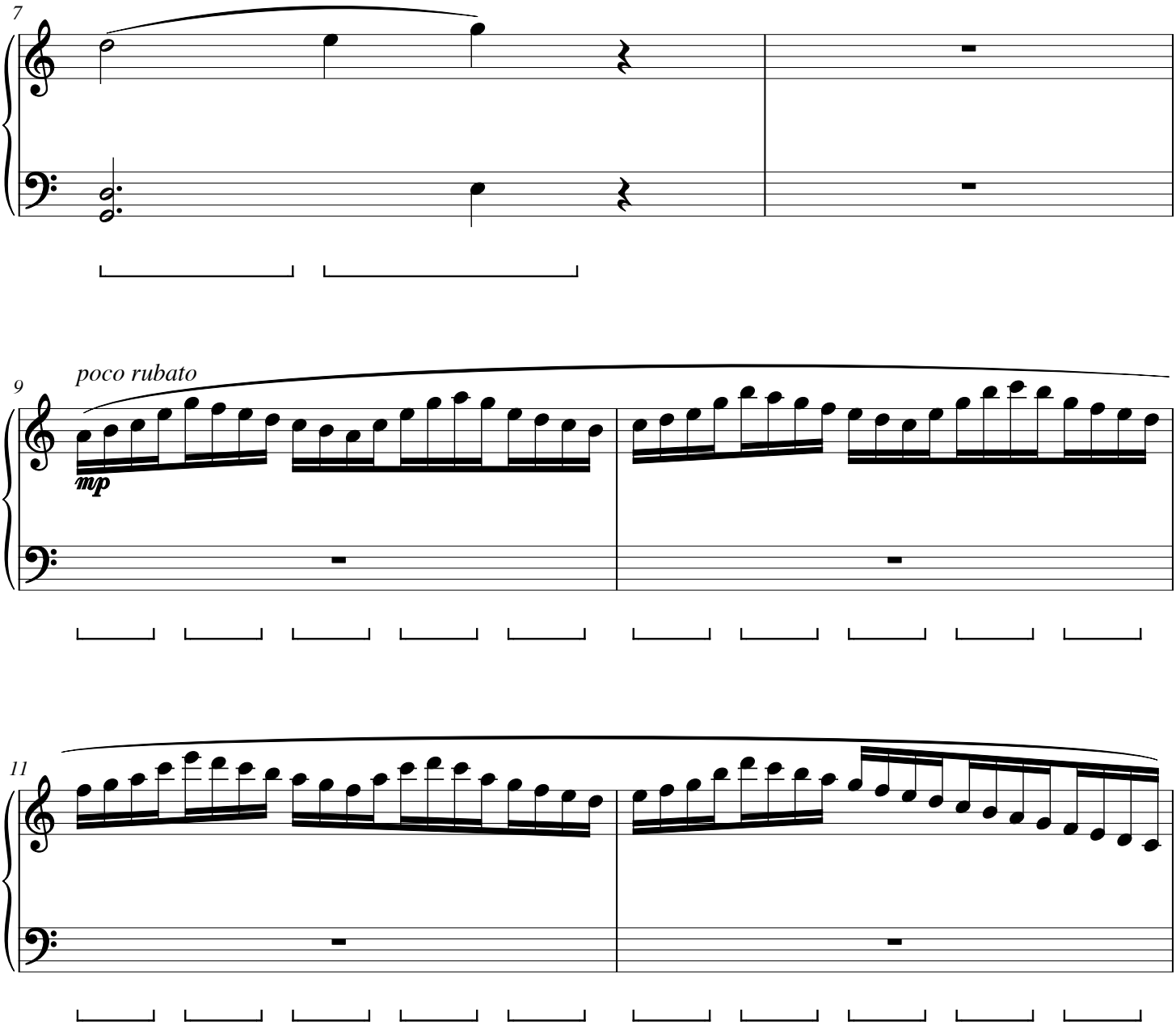

# Willow Erratum

CWS Op. 243

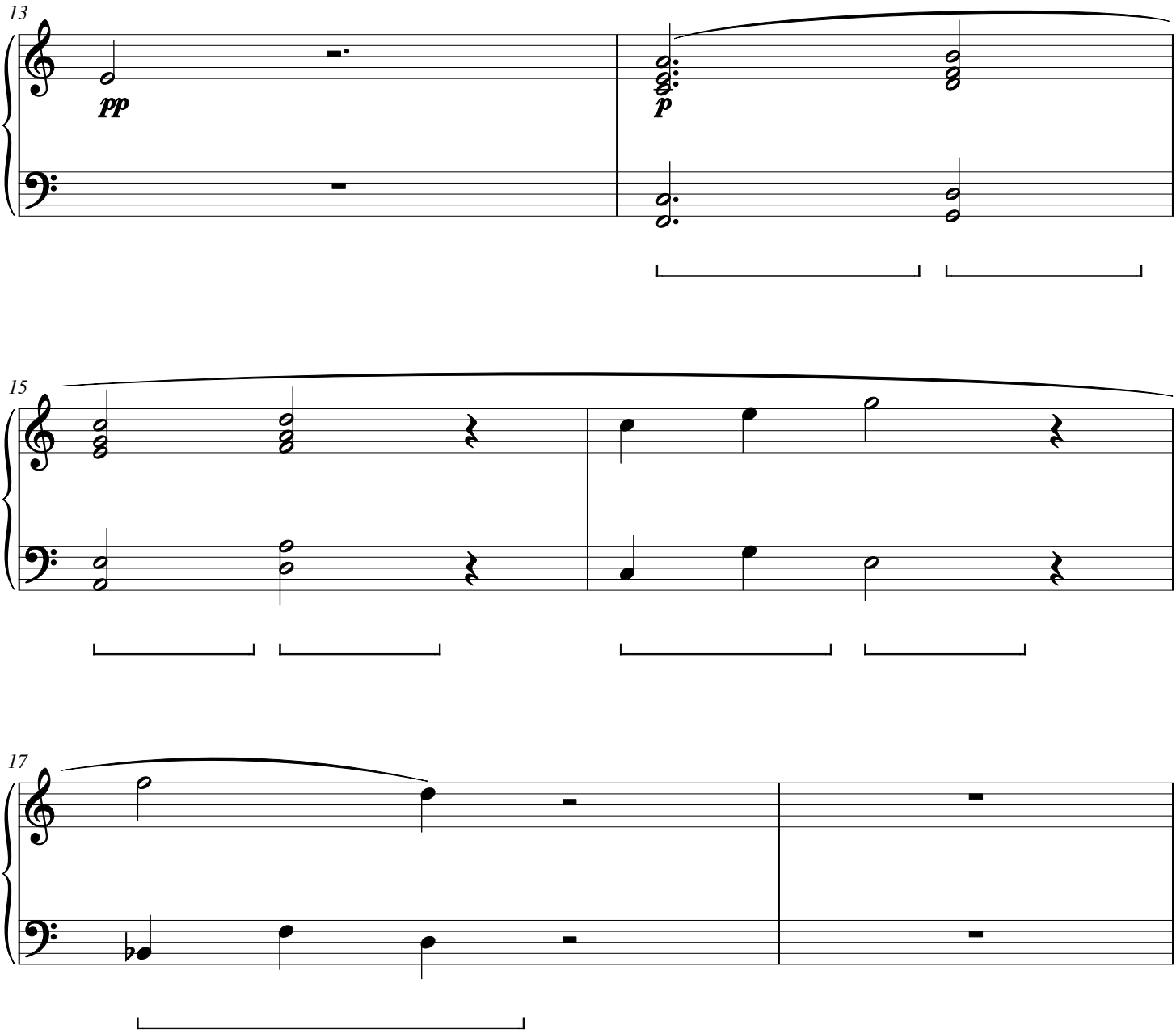

# Willow Erratum

CWS Op. 243

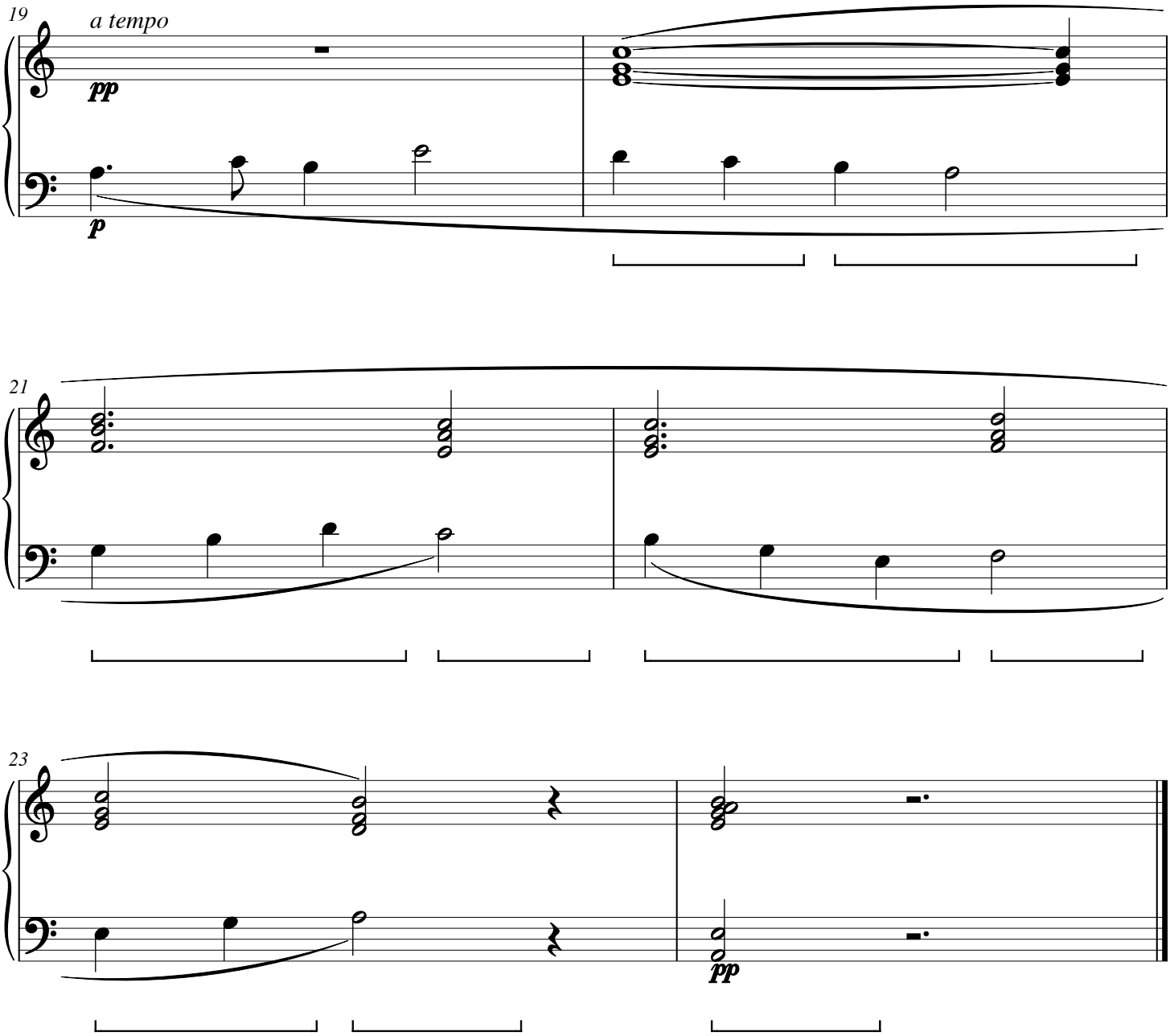

# Orchid Switchback

CWS Op. 244

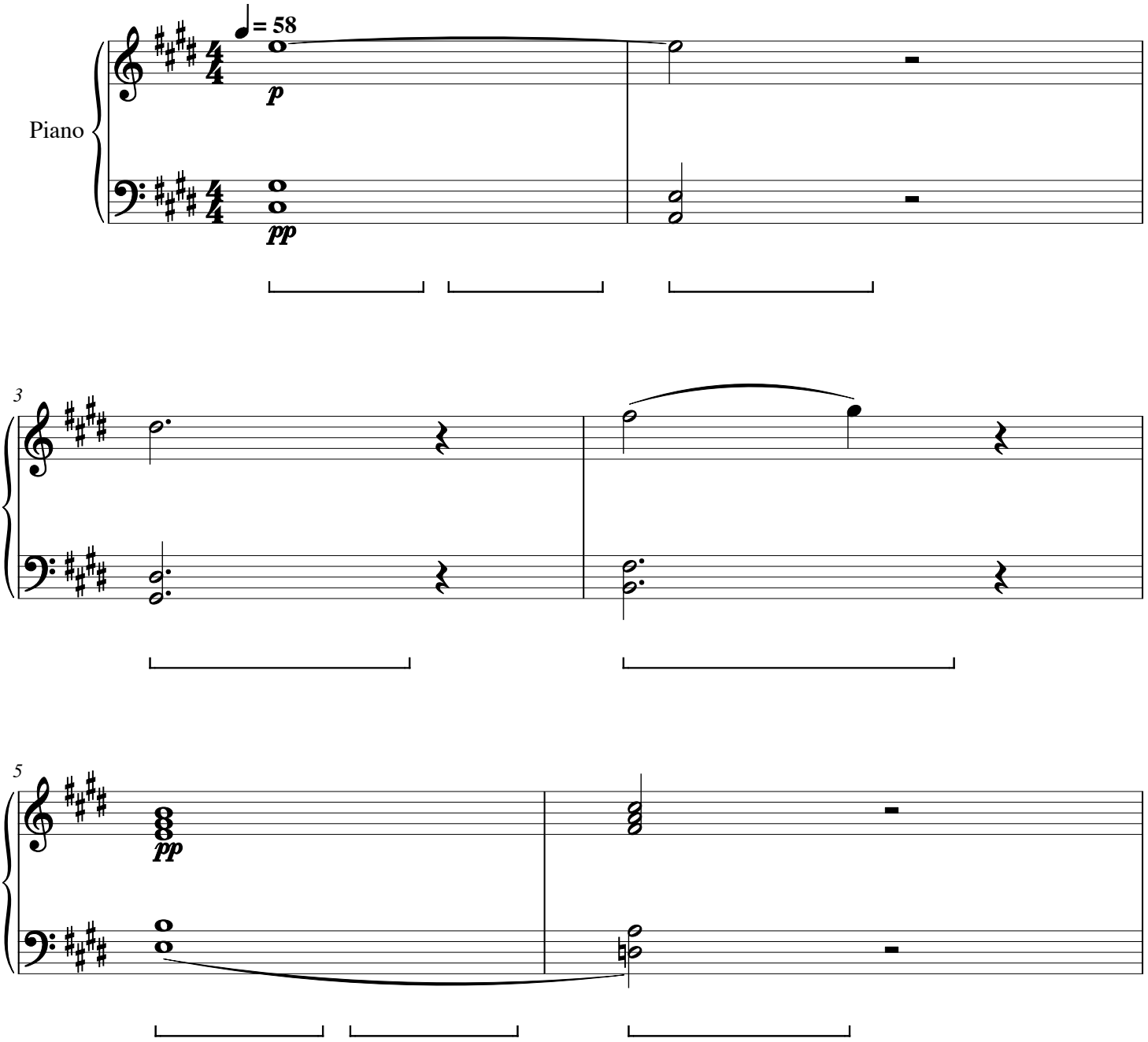

# Orchid Switchback

CWS Op. 244

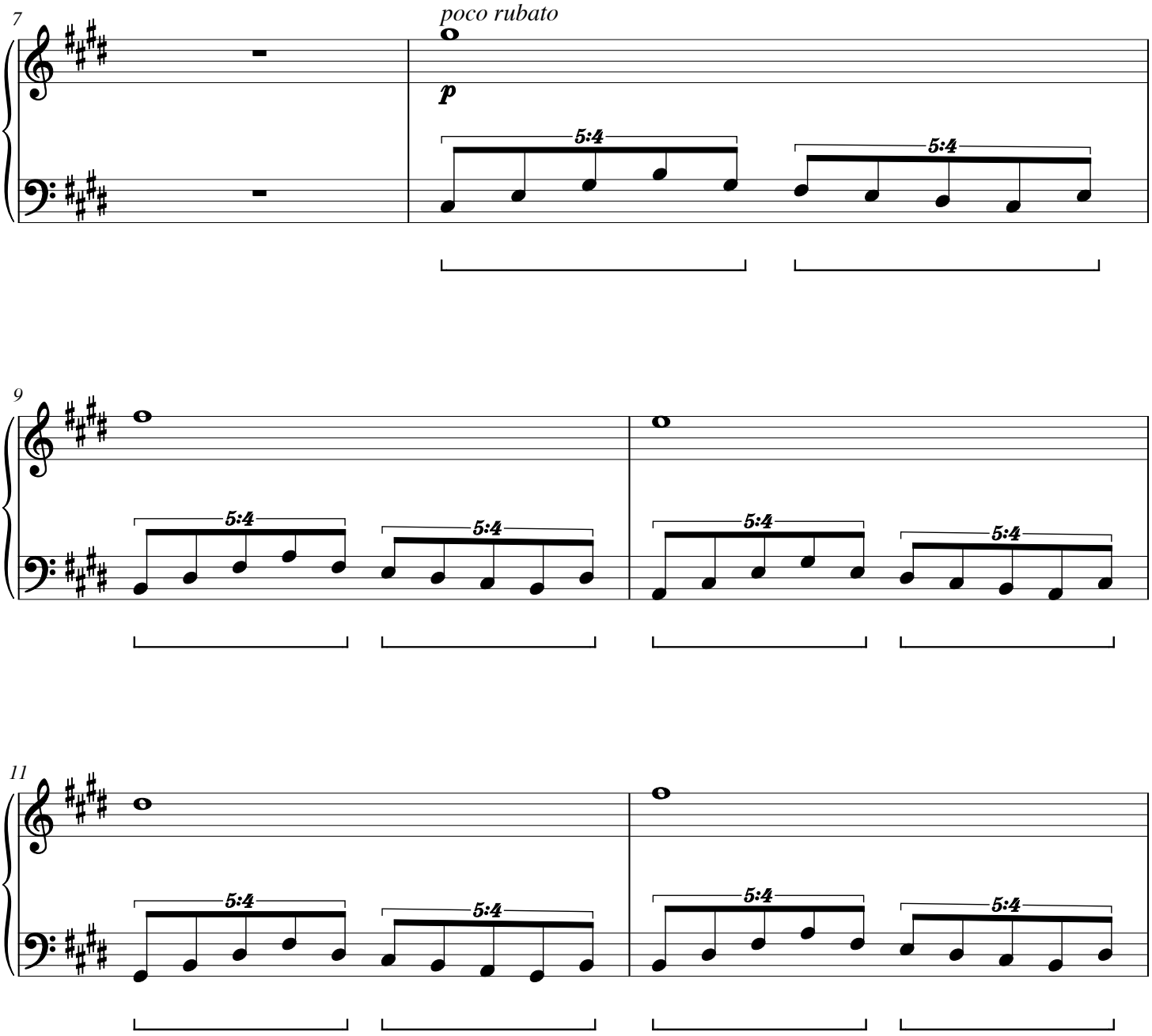

# Orchid Switchback

CWS Op. 244

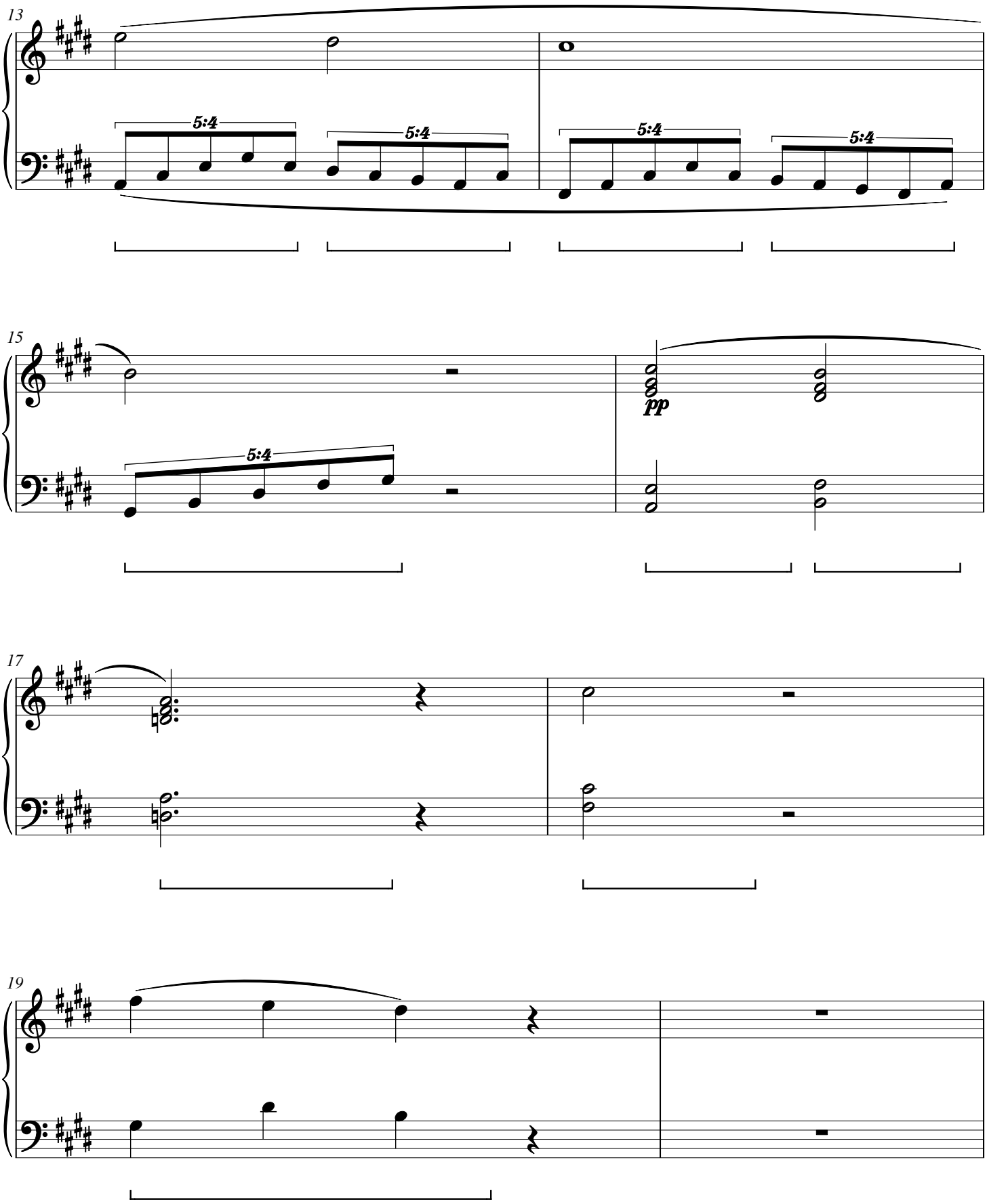

# Orchid Switchback

CWS Op. 244

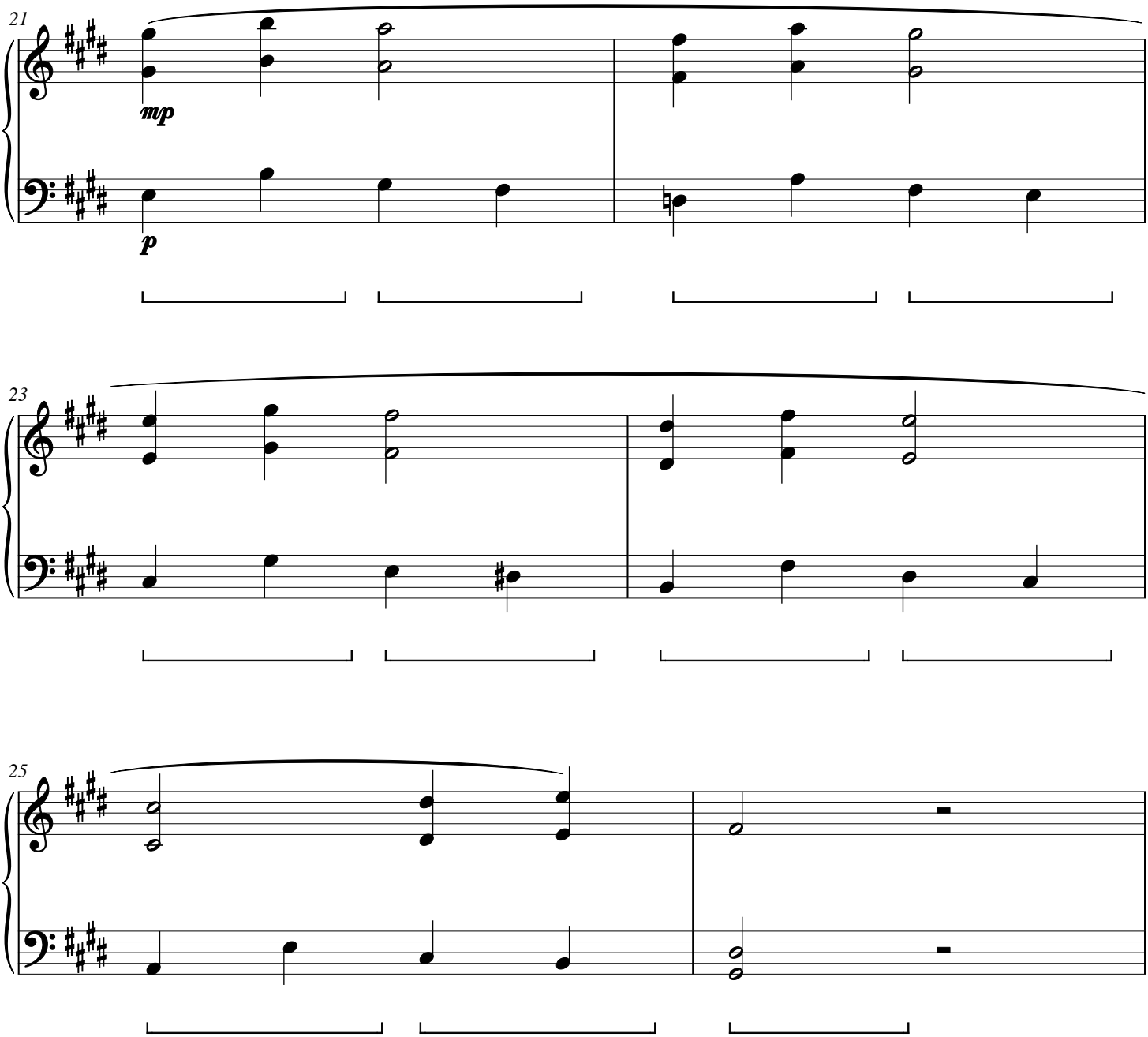

# Orchid Switchback

CWS Op. 244

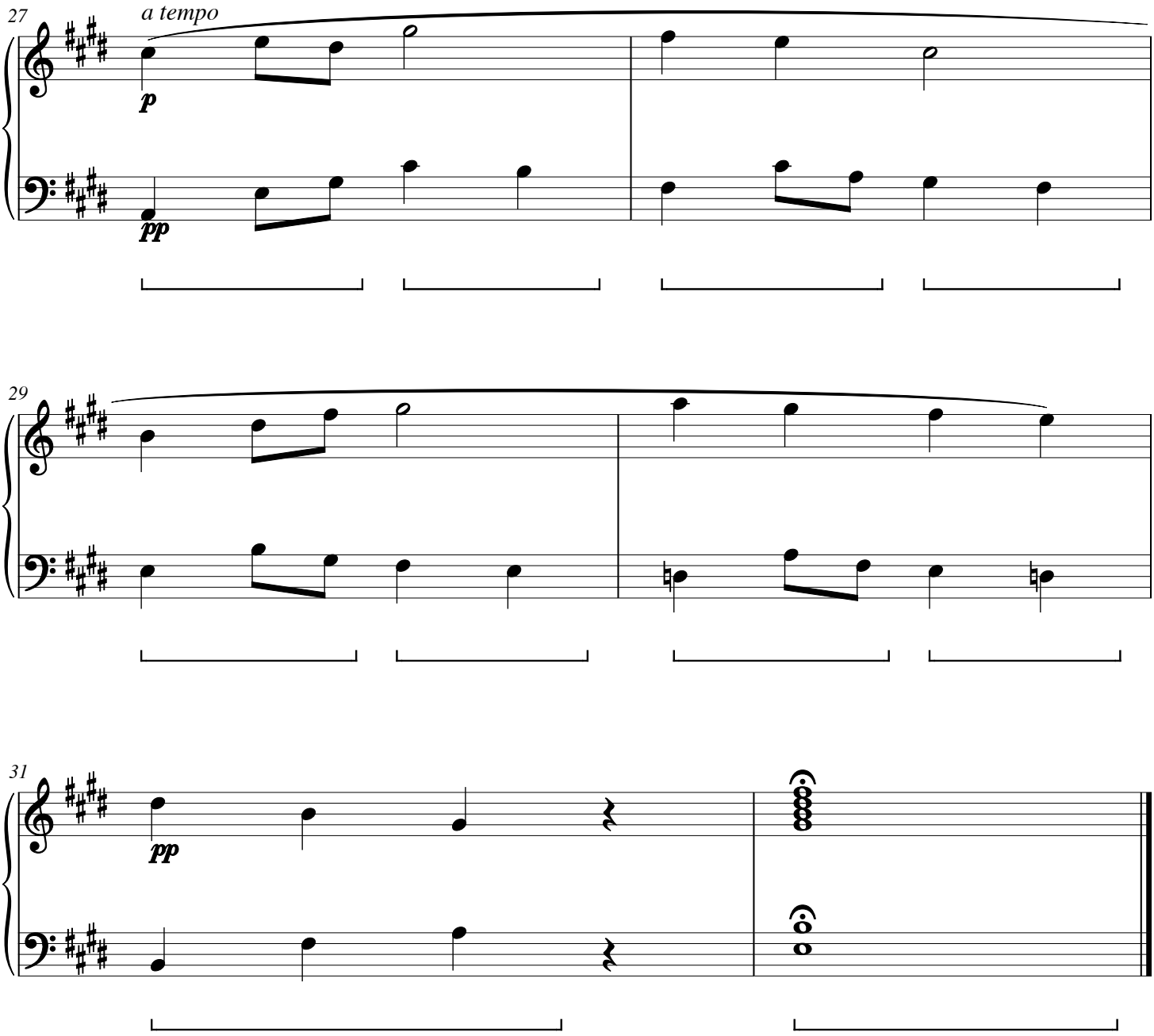

# Bracken Ellipsis

CWS Op. 245

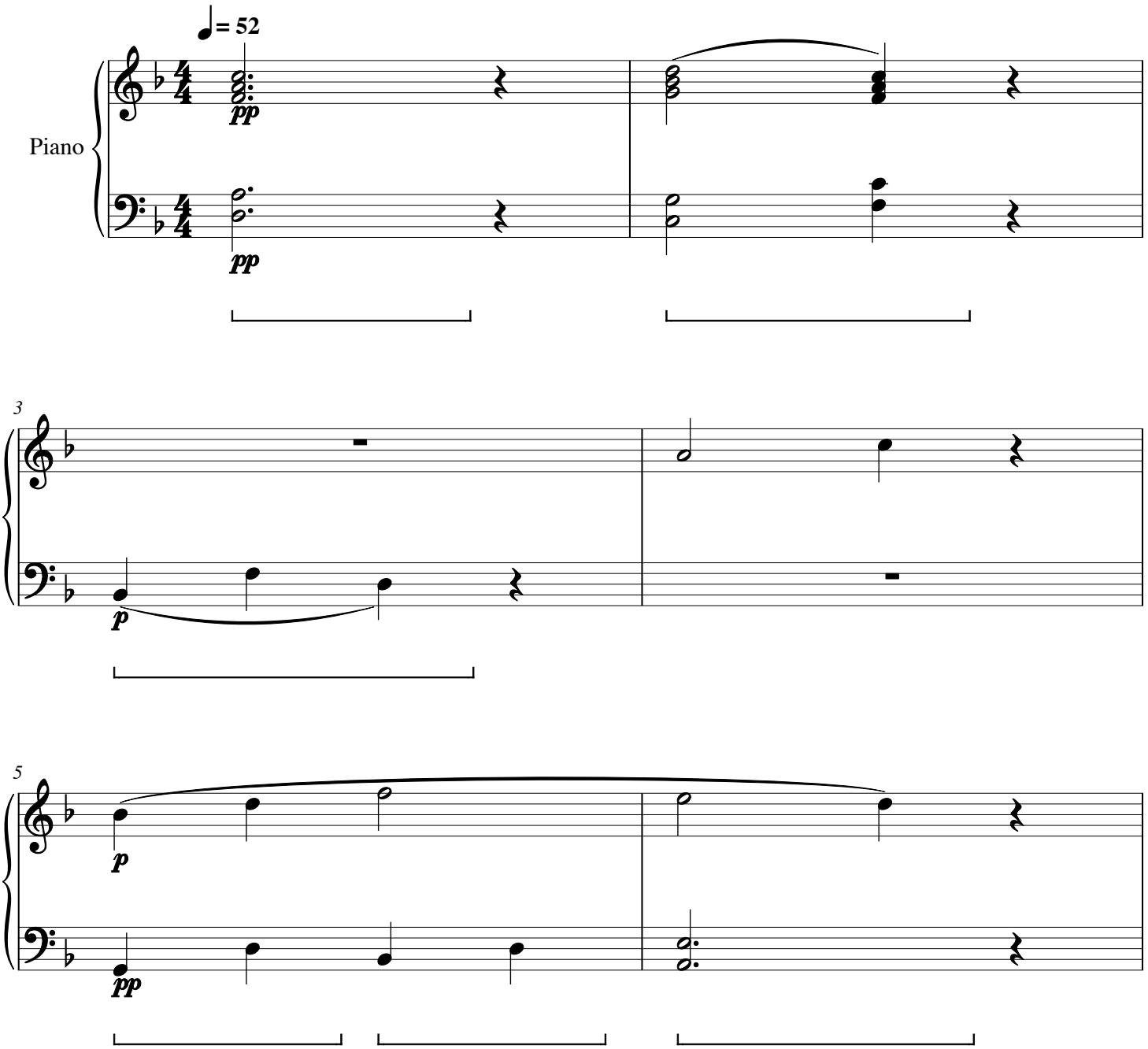

# Bracken Ellipsis

CWS Op. 245

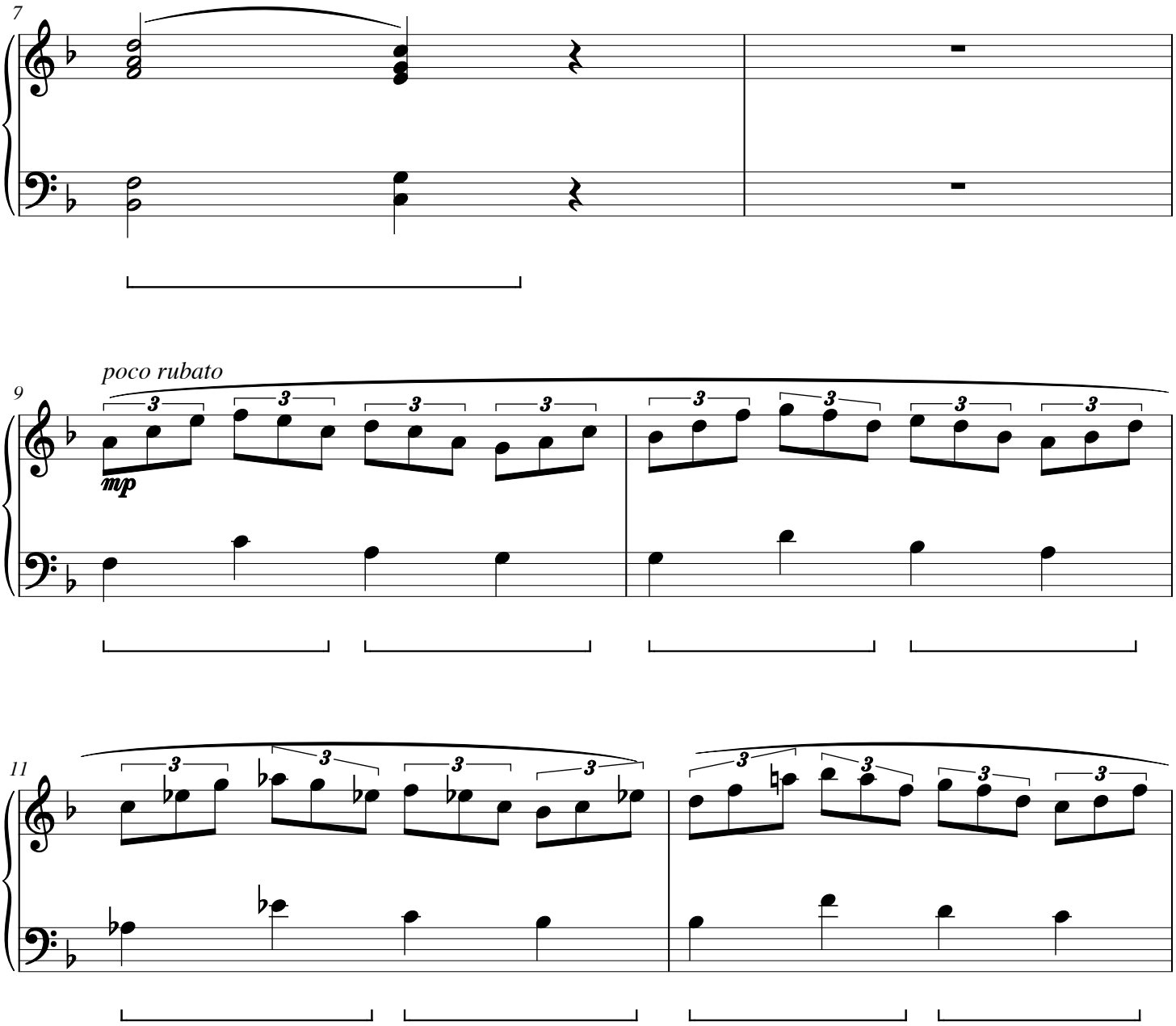

# Bracken Ellipsis

CWS Op. 245

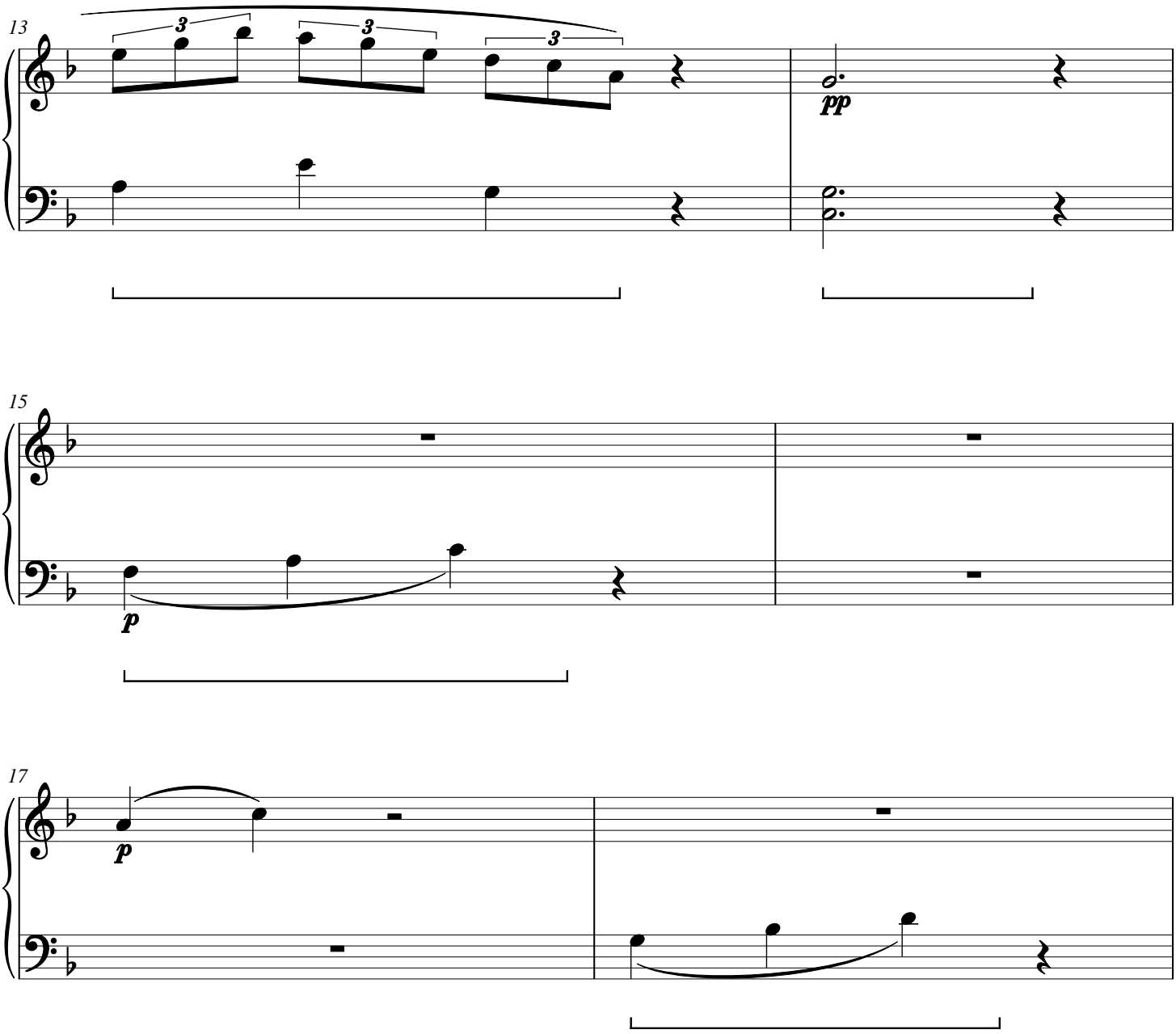

# Bracken Ellipsis

CWS Op. 245

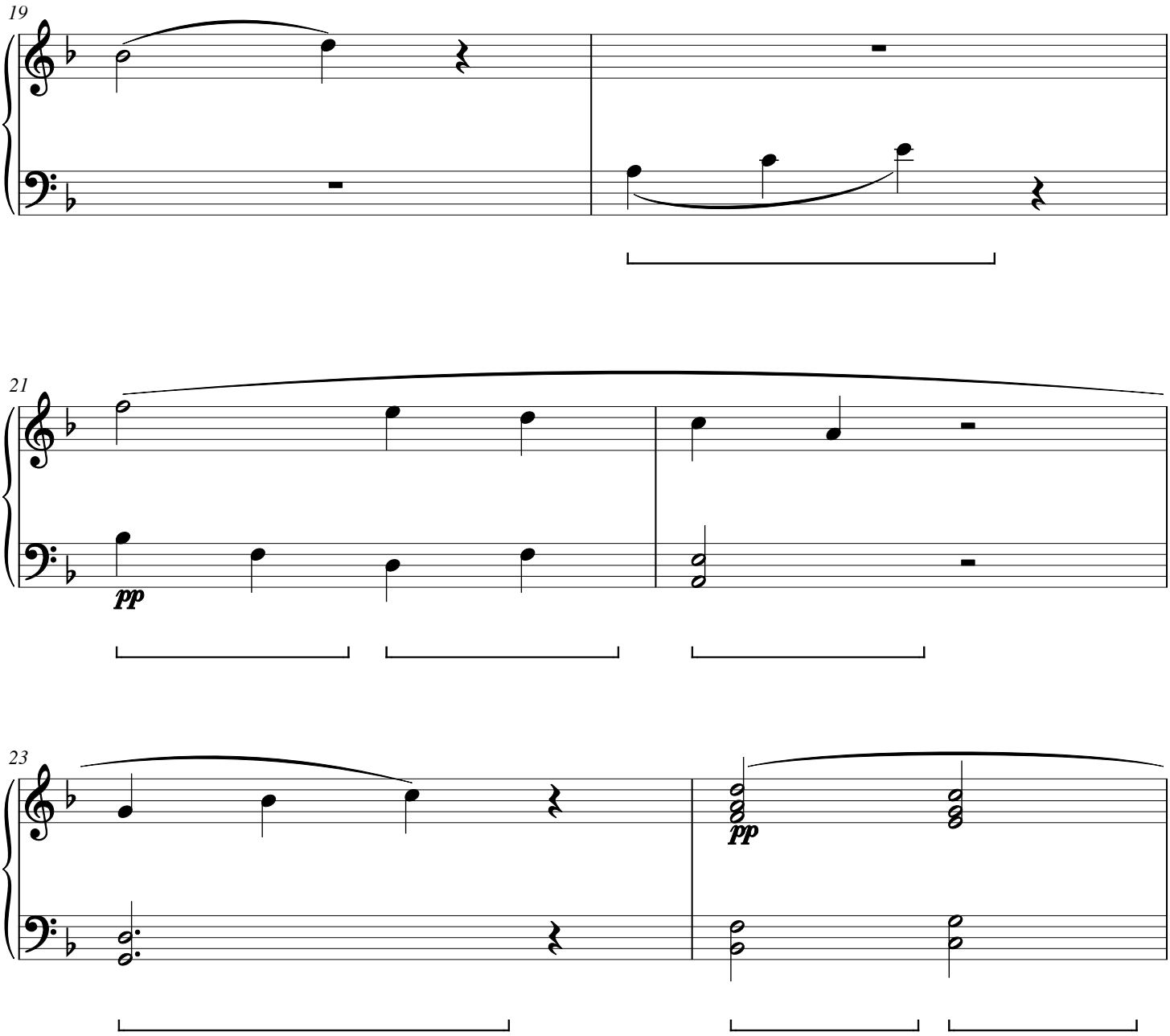

# Bracken Ellipsis

CWS Op. 245

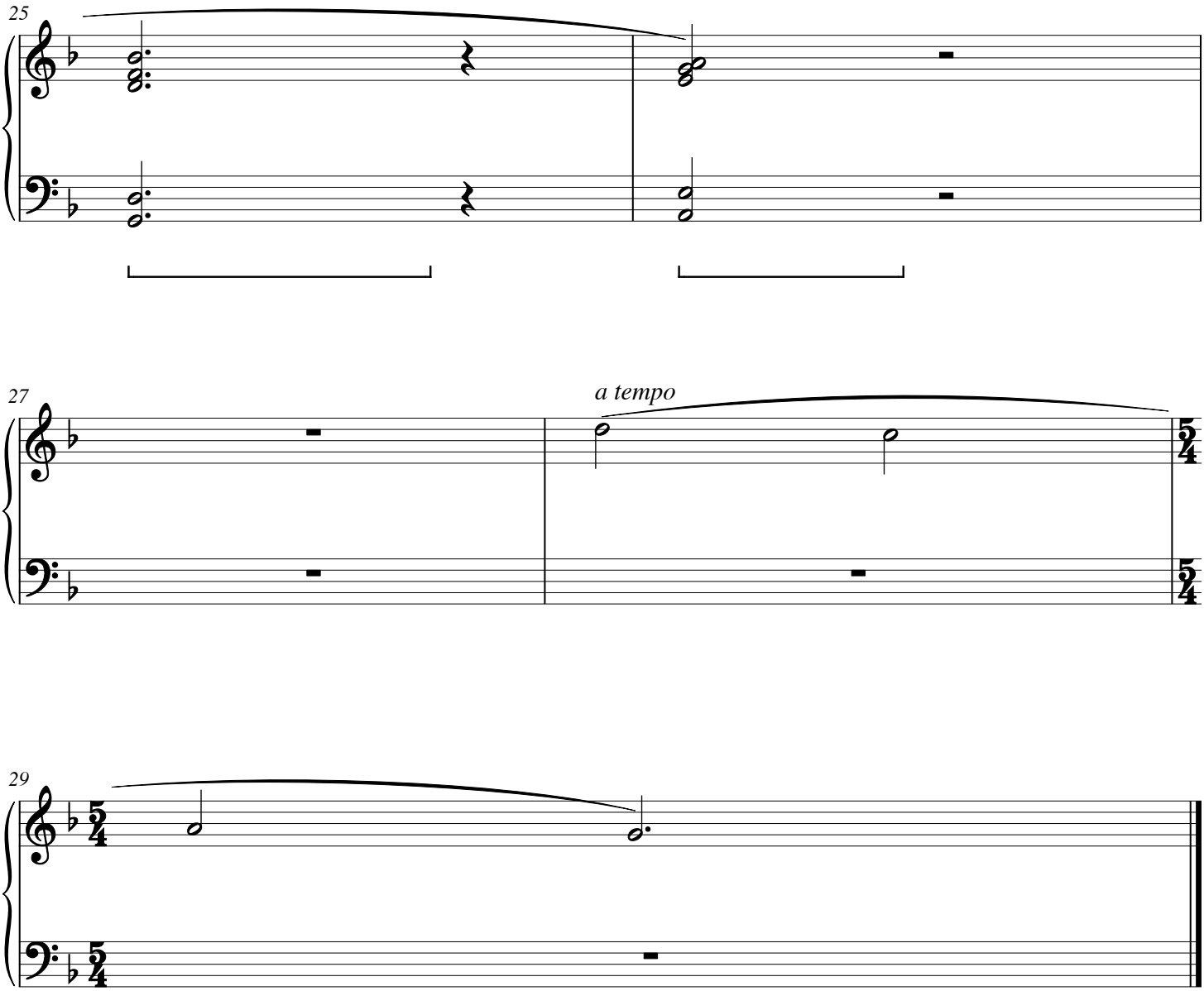

# Sedge Meridian

CWS Op. 246

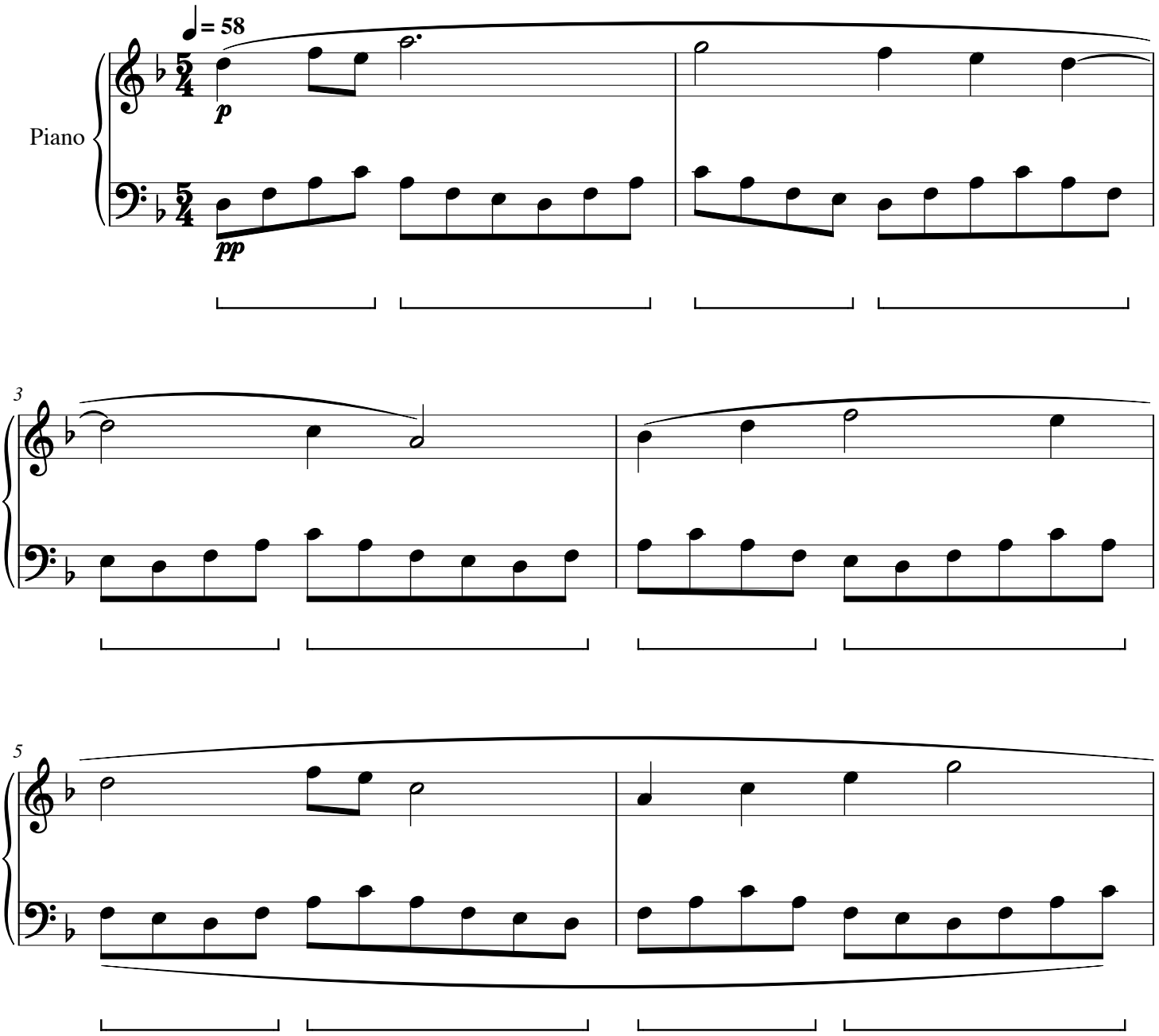

# Sedge Meridian

CWS Op. 246

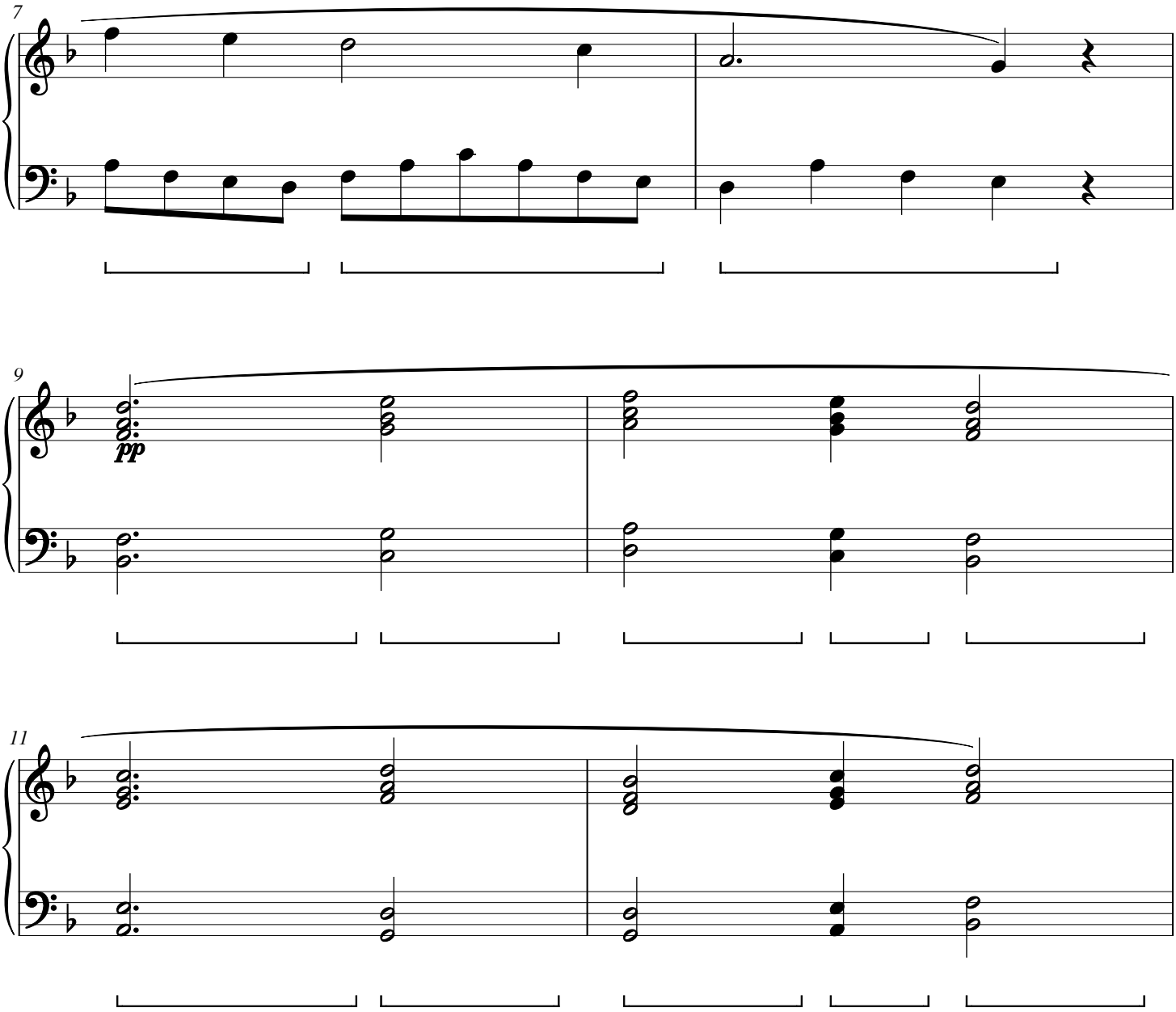

# Sedge Meridian

CWS Op. 246

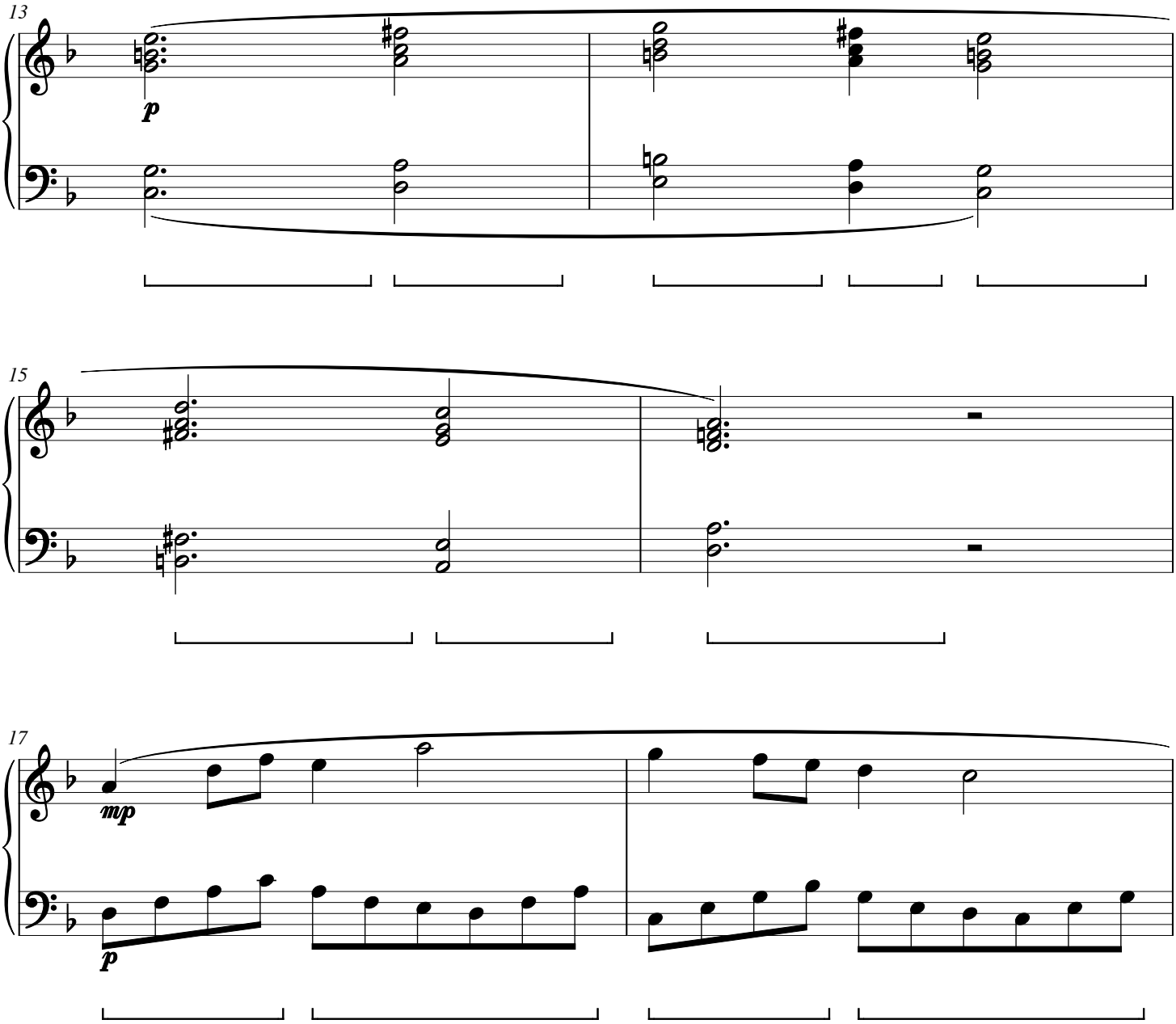

# Sedge Meridian

CWS Op. 246

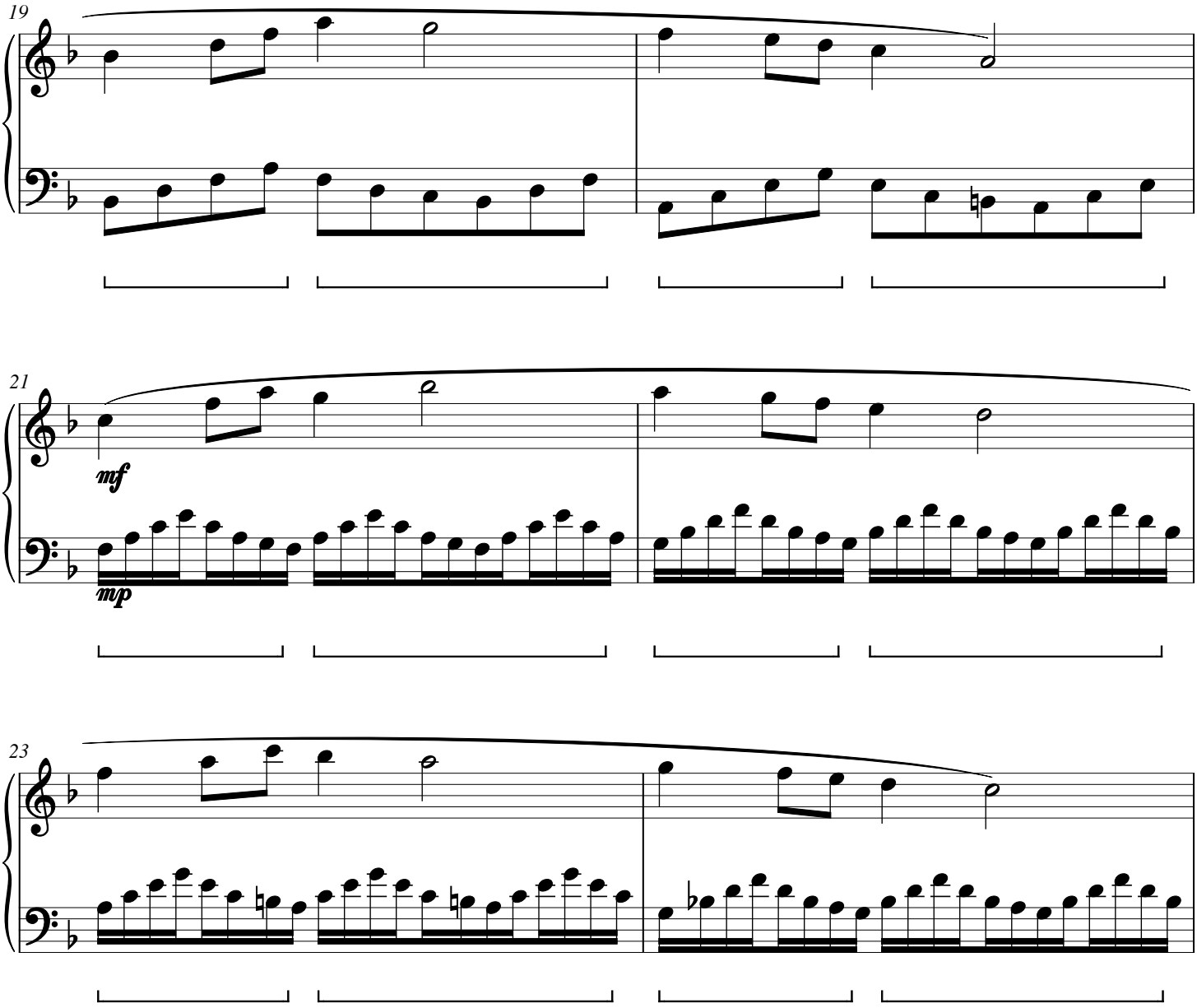

# Sedge Meridian

CWS Op. 246

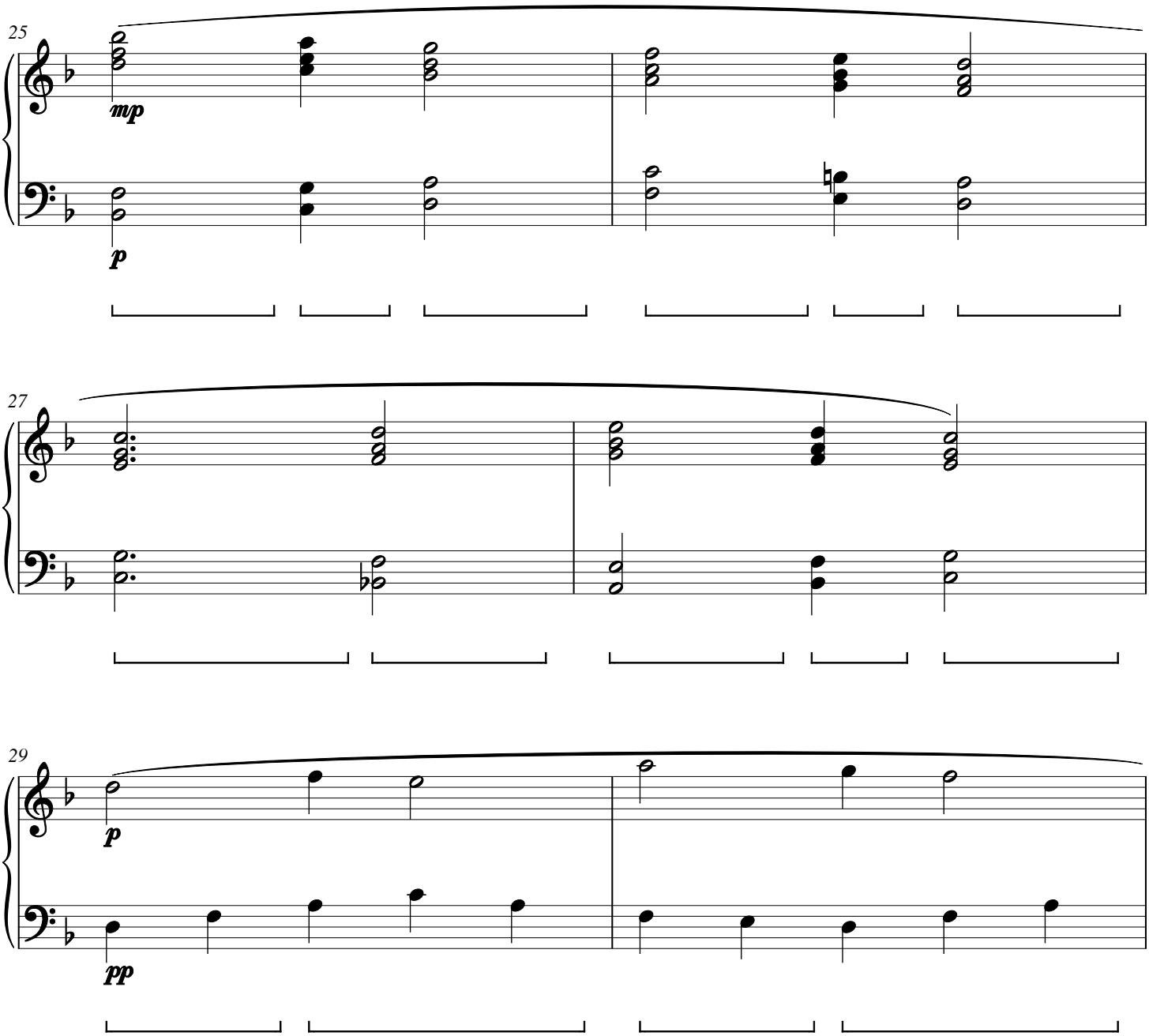

# Sedge Meridian

CWS Op. 246

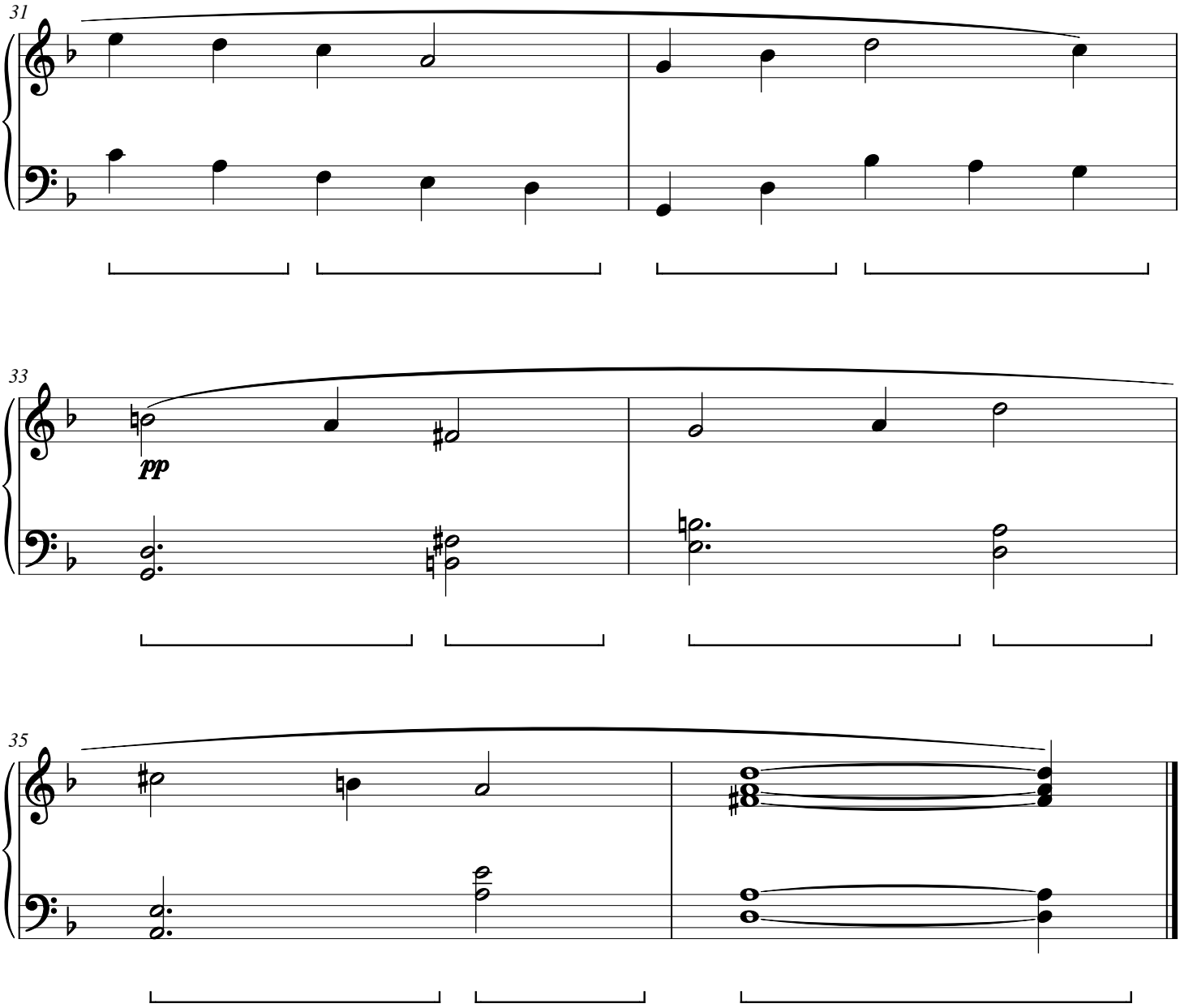

# Camellia Reach

CWS Op. 247

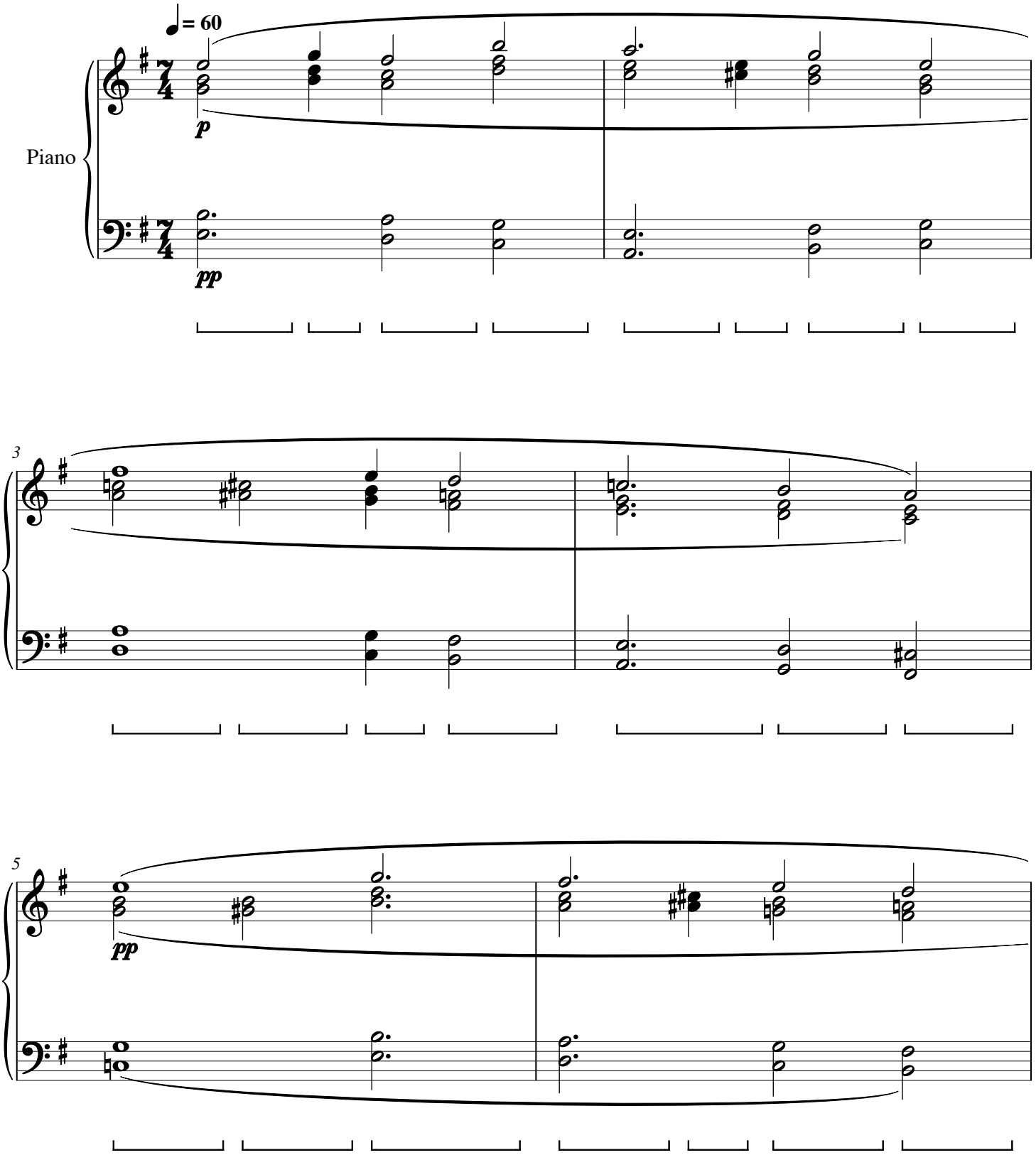

# Camellia Reach

CWS Op. 247

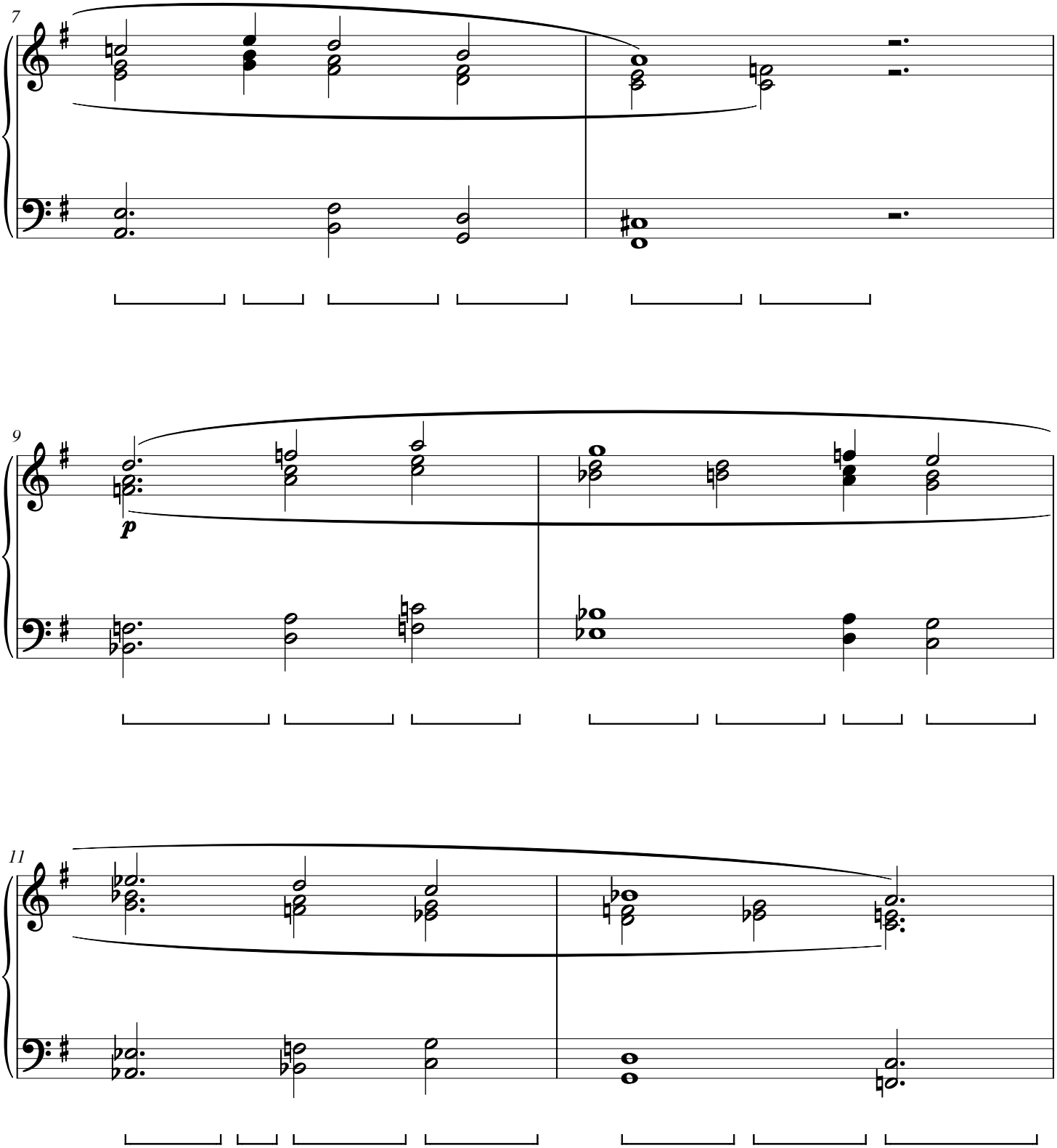

# Camellia Reach

CWS Op. 247

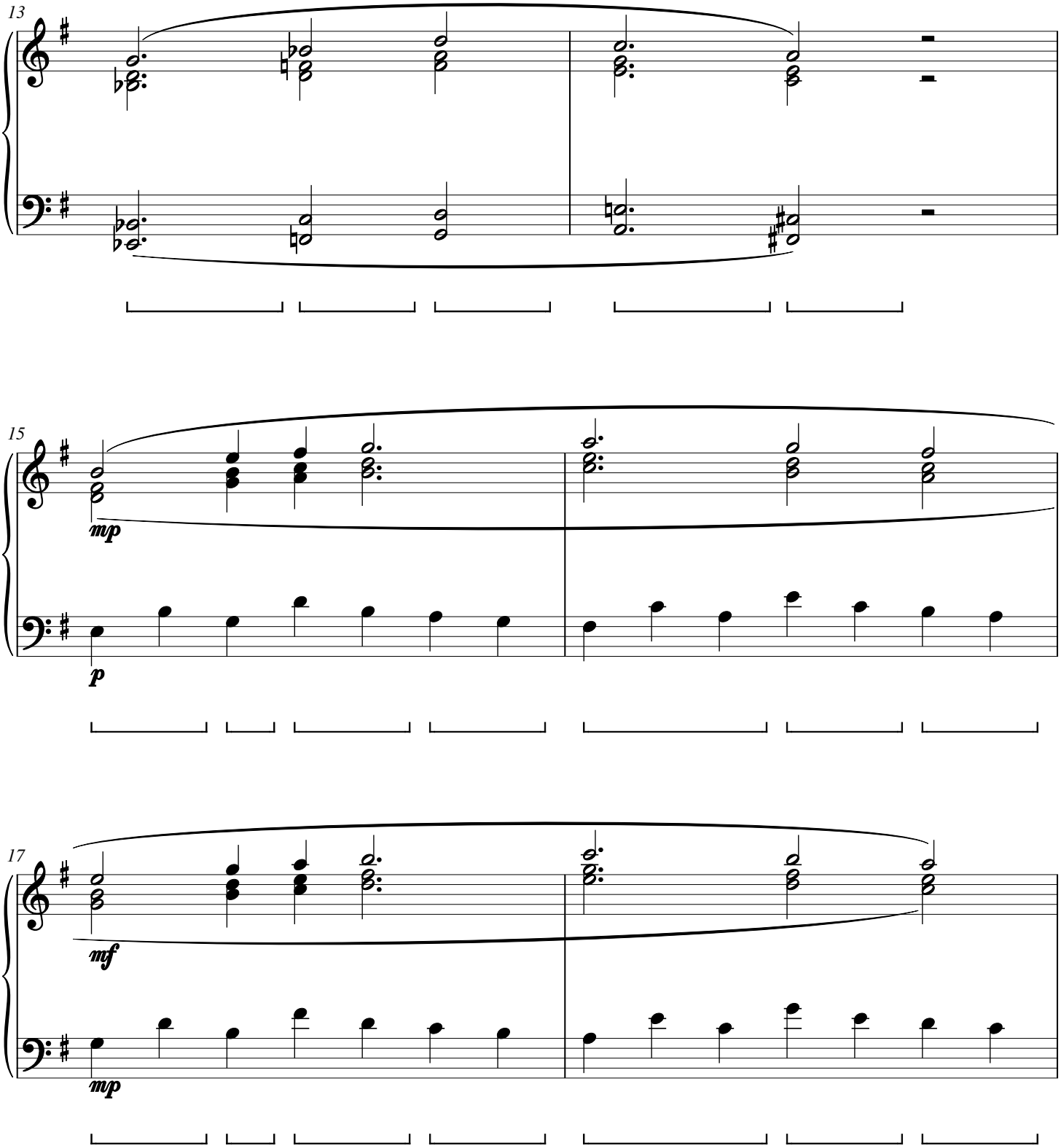

# Camellia Reach

CWS Op. 247

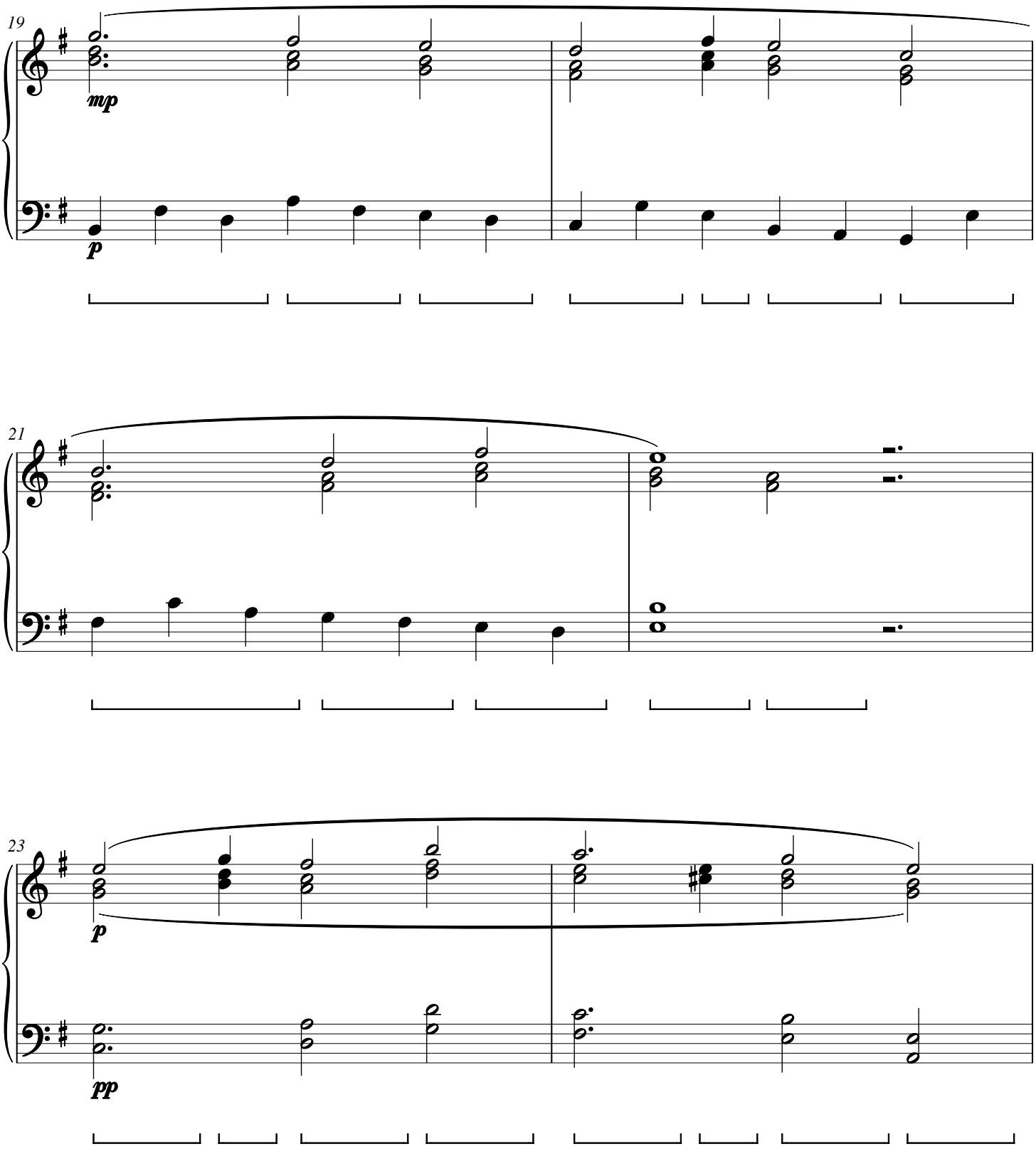

# Camellia Reach

CWS Op. 247

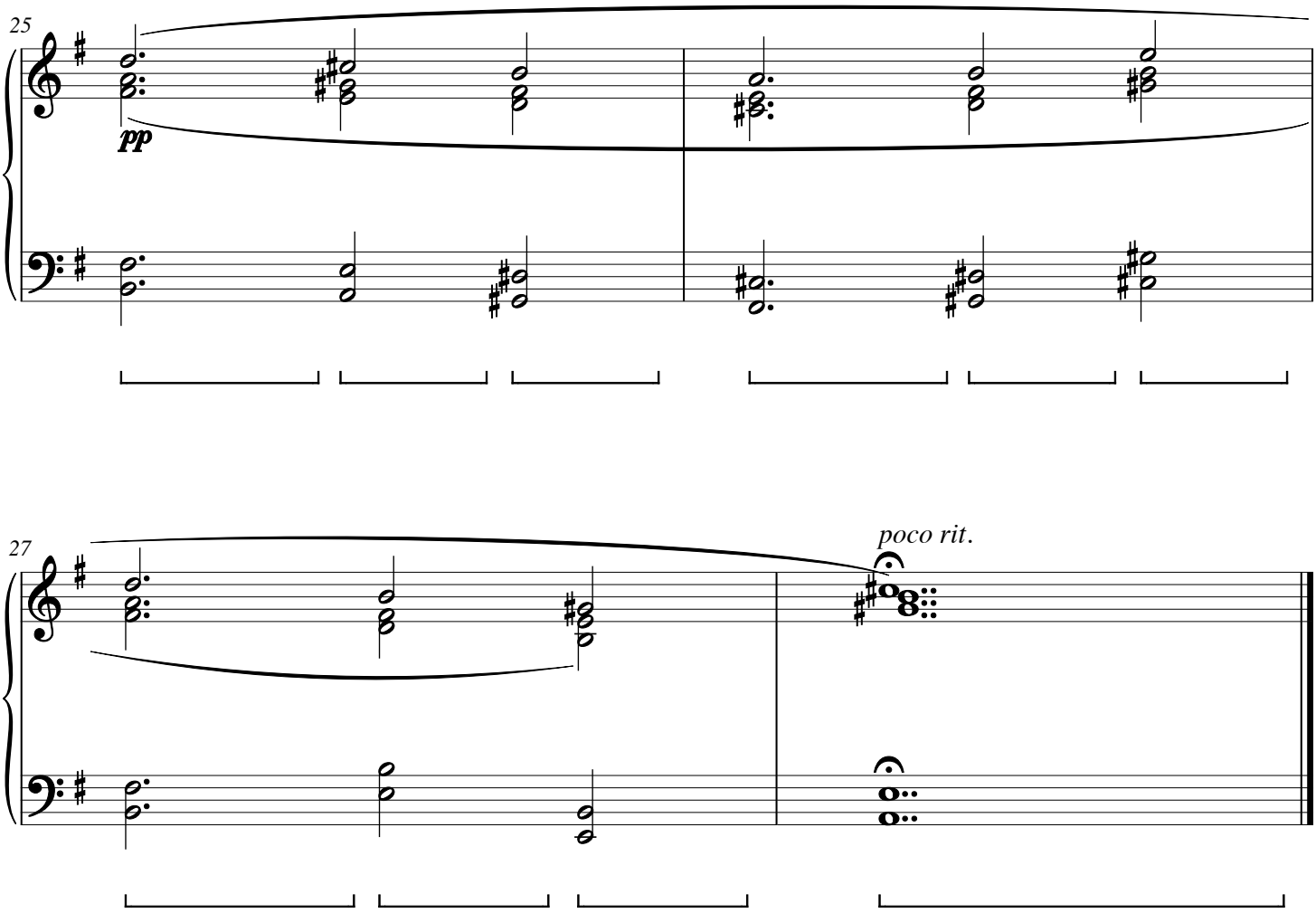

# Lichen Outlook

CWS Op. 248

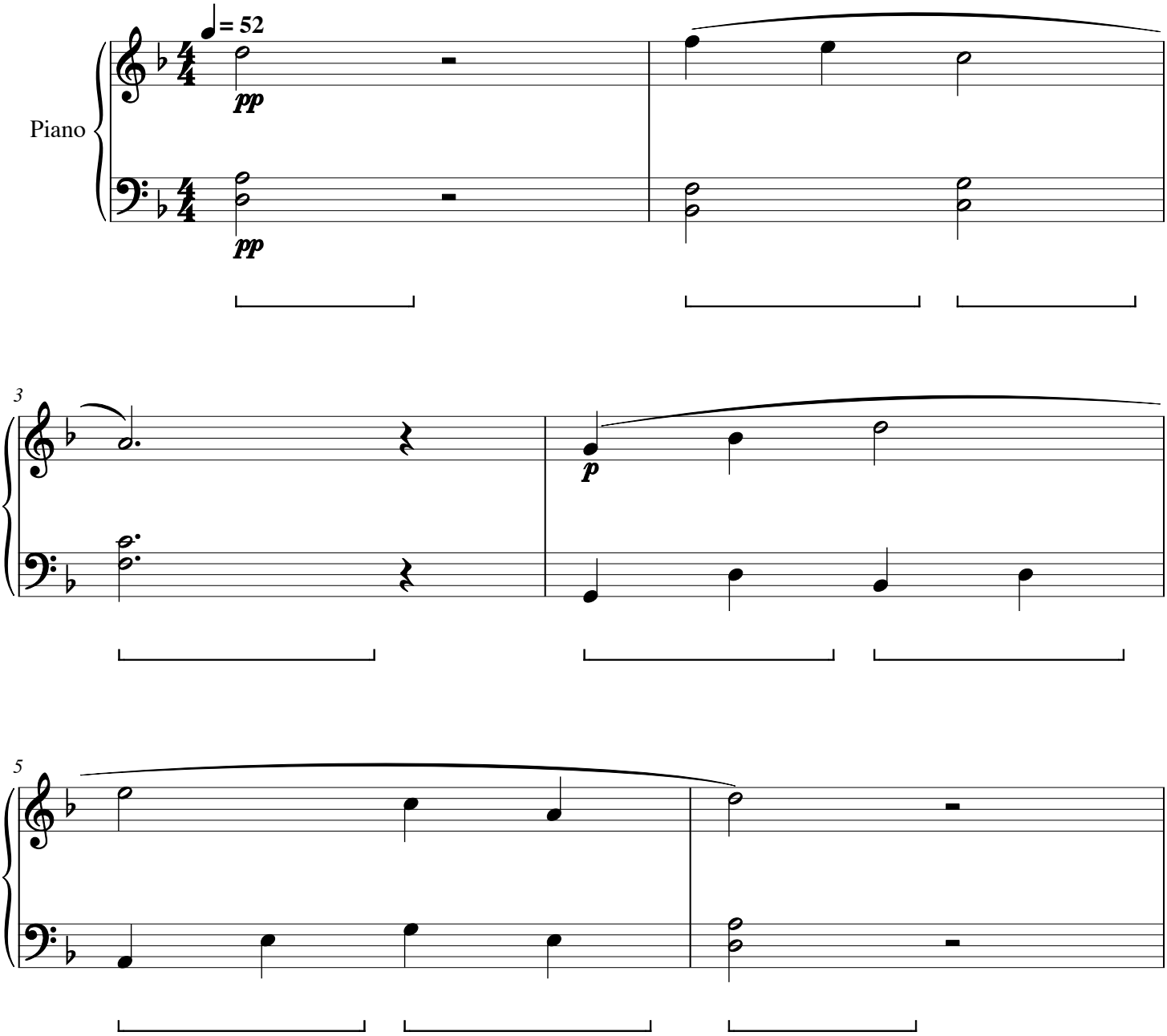

# Lichen Outlook

CWS Op. 248

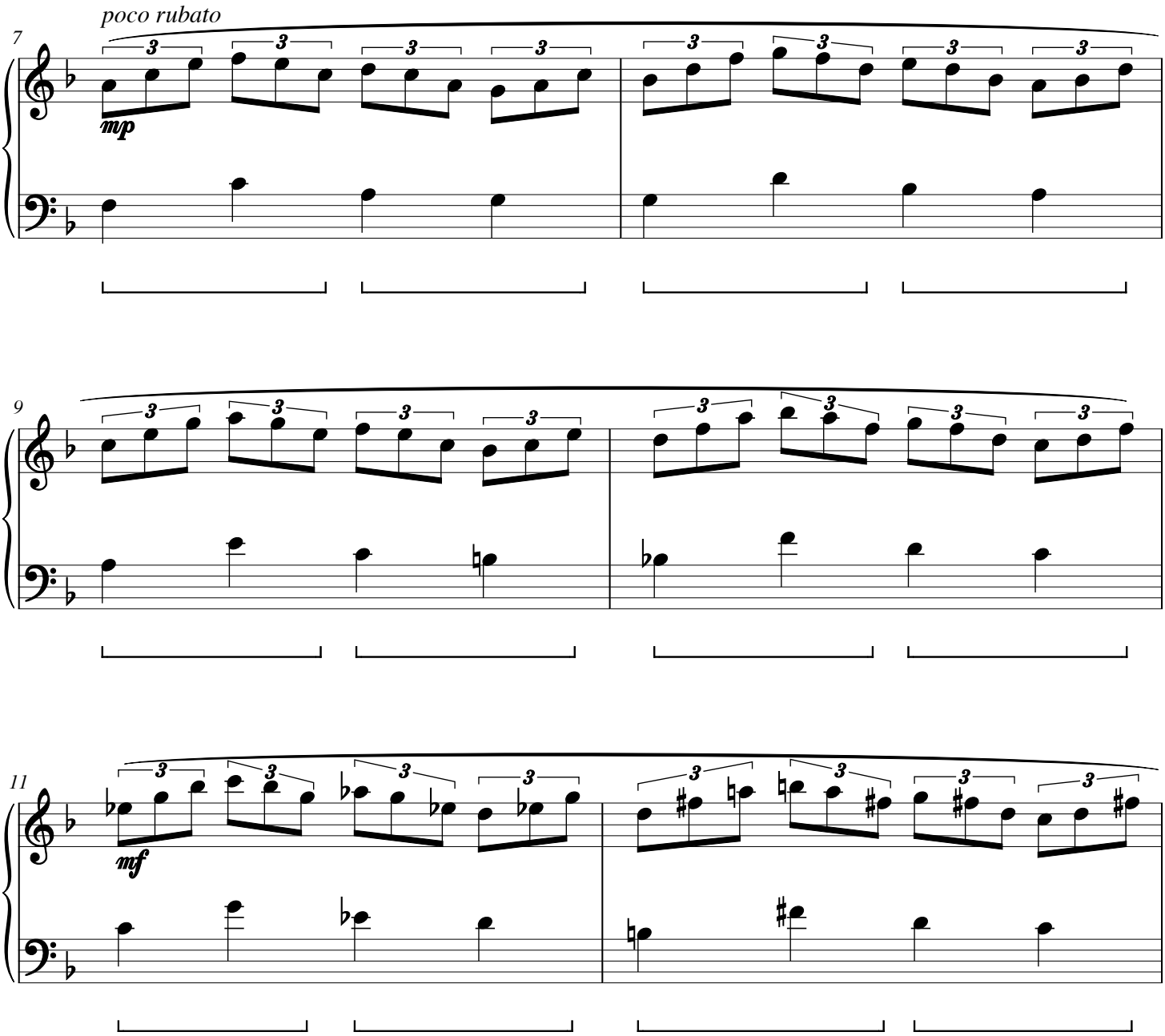

# Lichen Outlook

CWS Op. 248

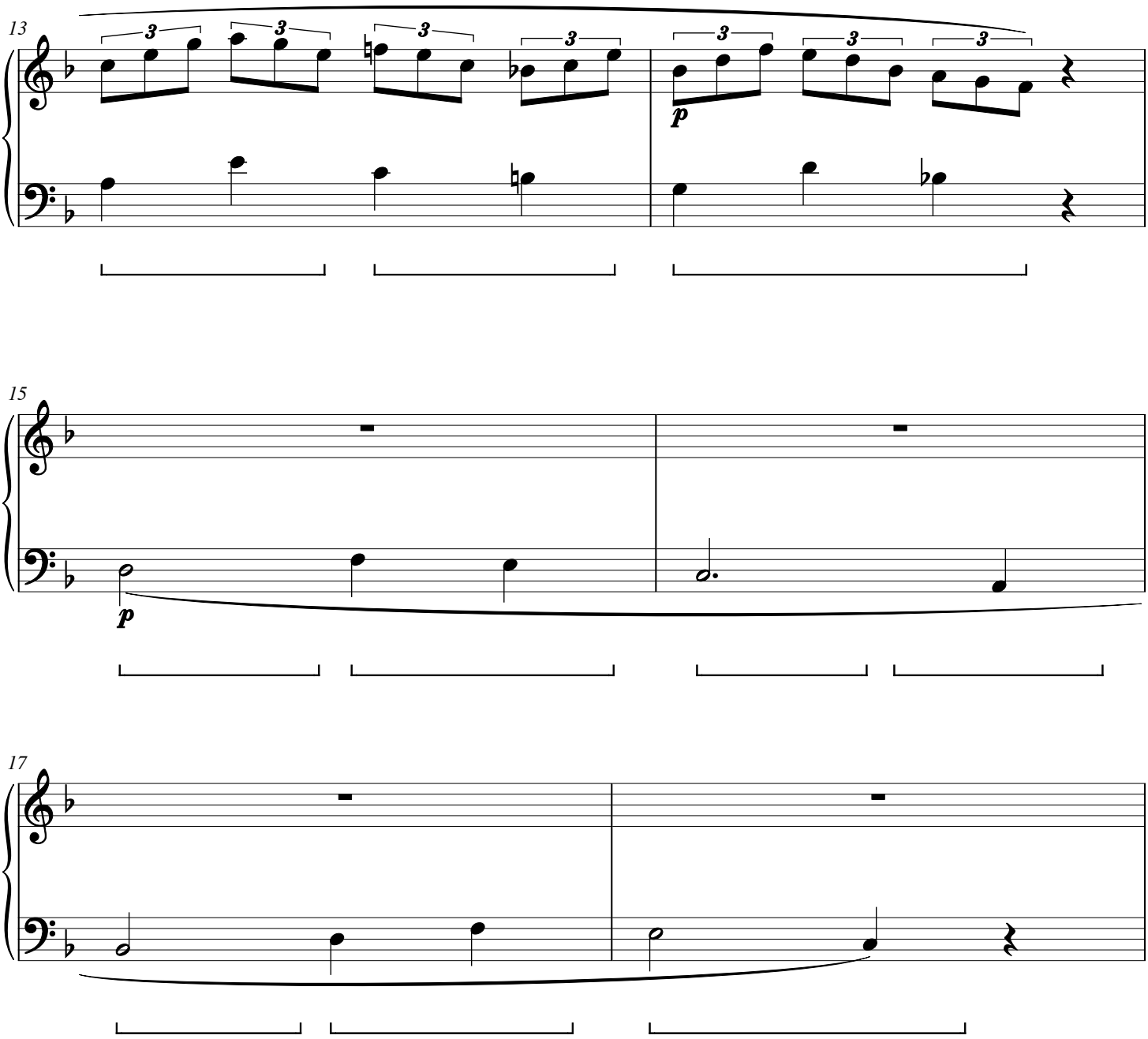

# Lichen Outlook

CWS Op. 248

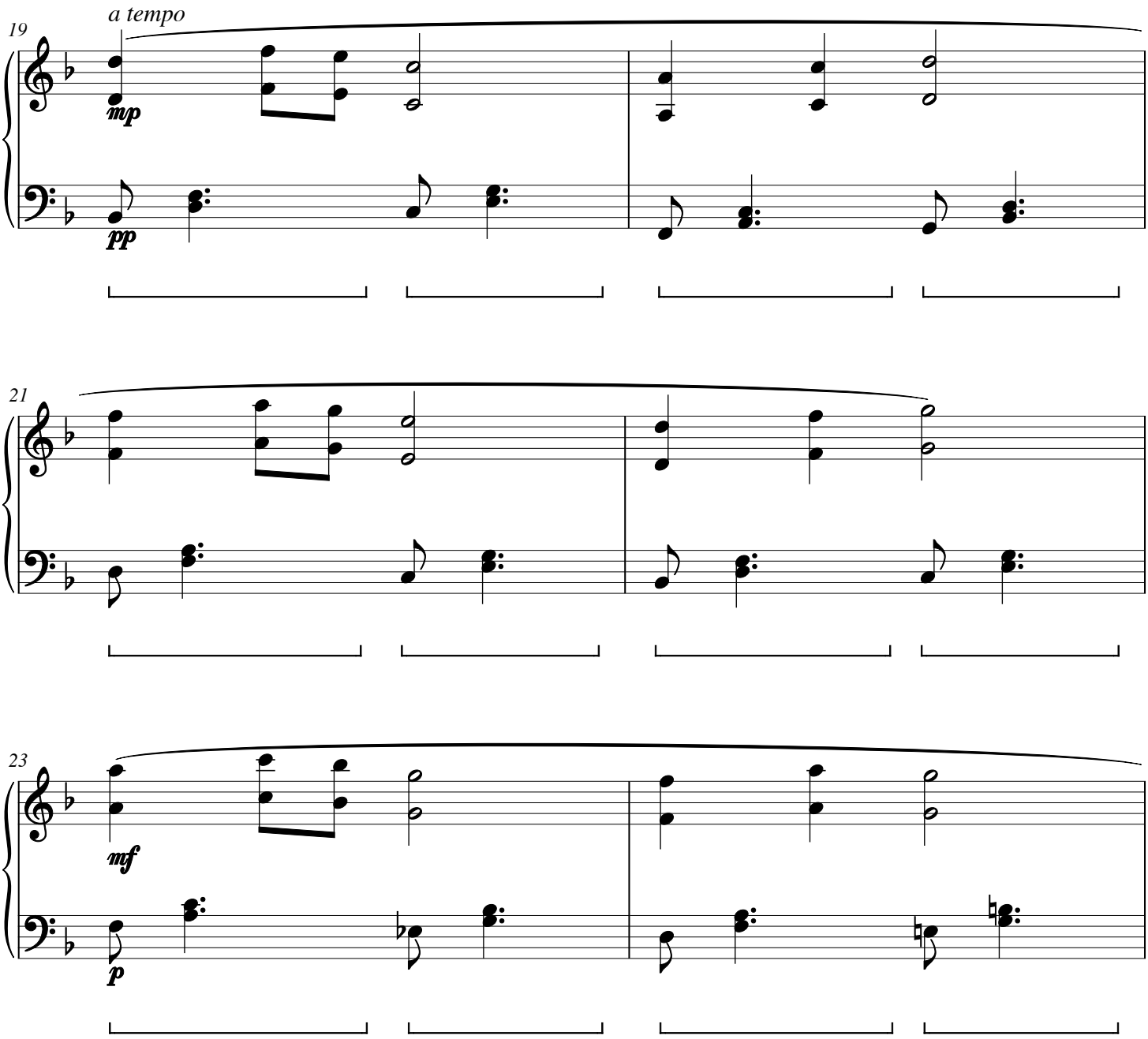

# Lichen Outlook

CWS Op. 248

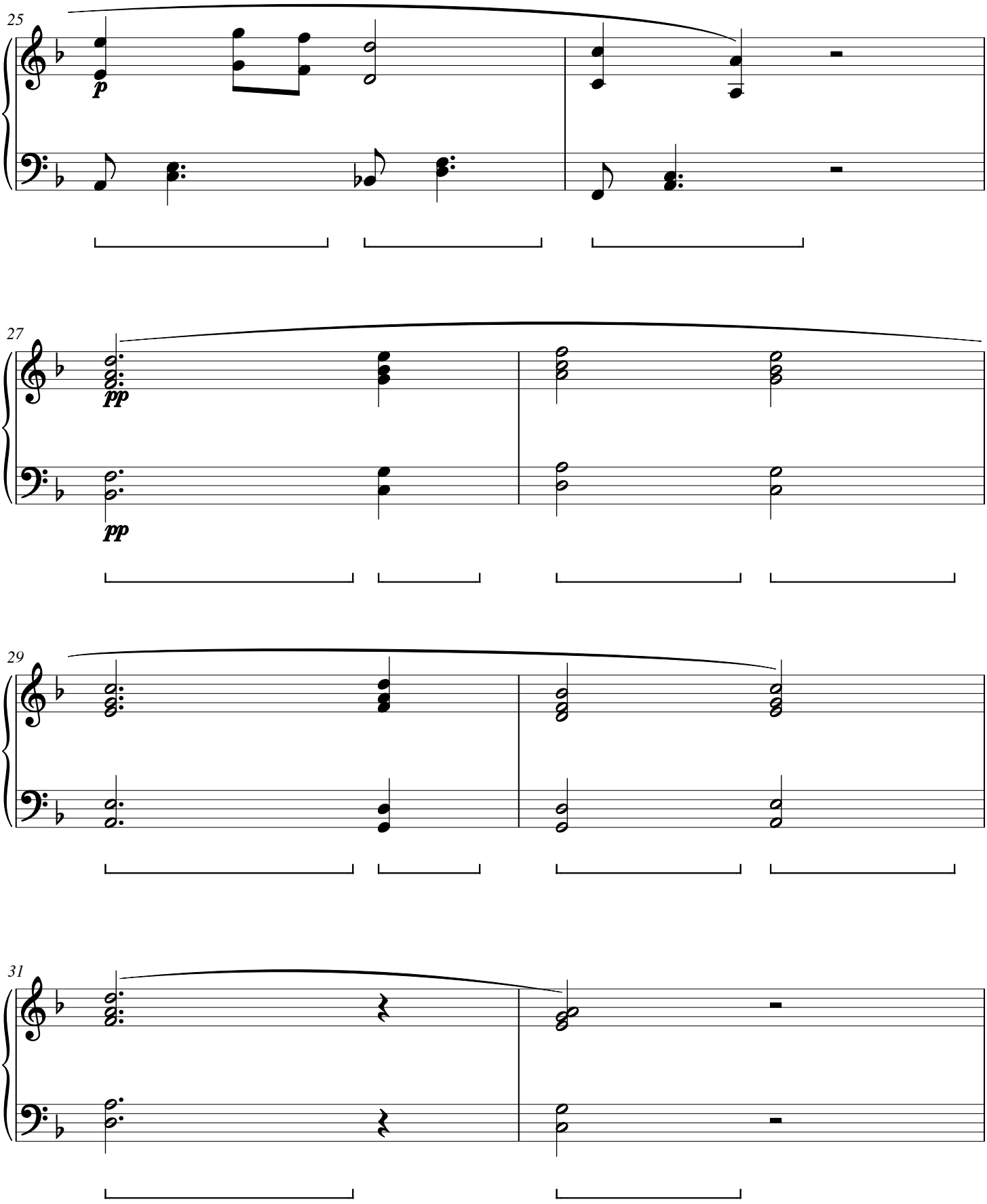

# Lichen Outlook
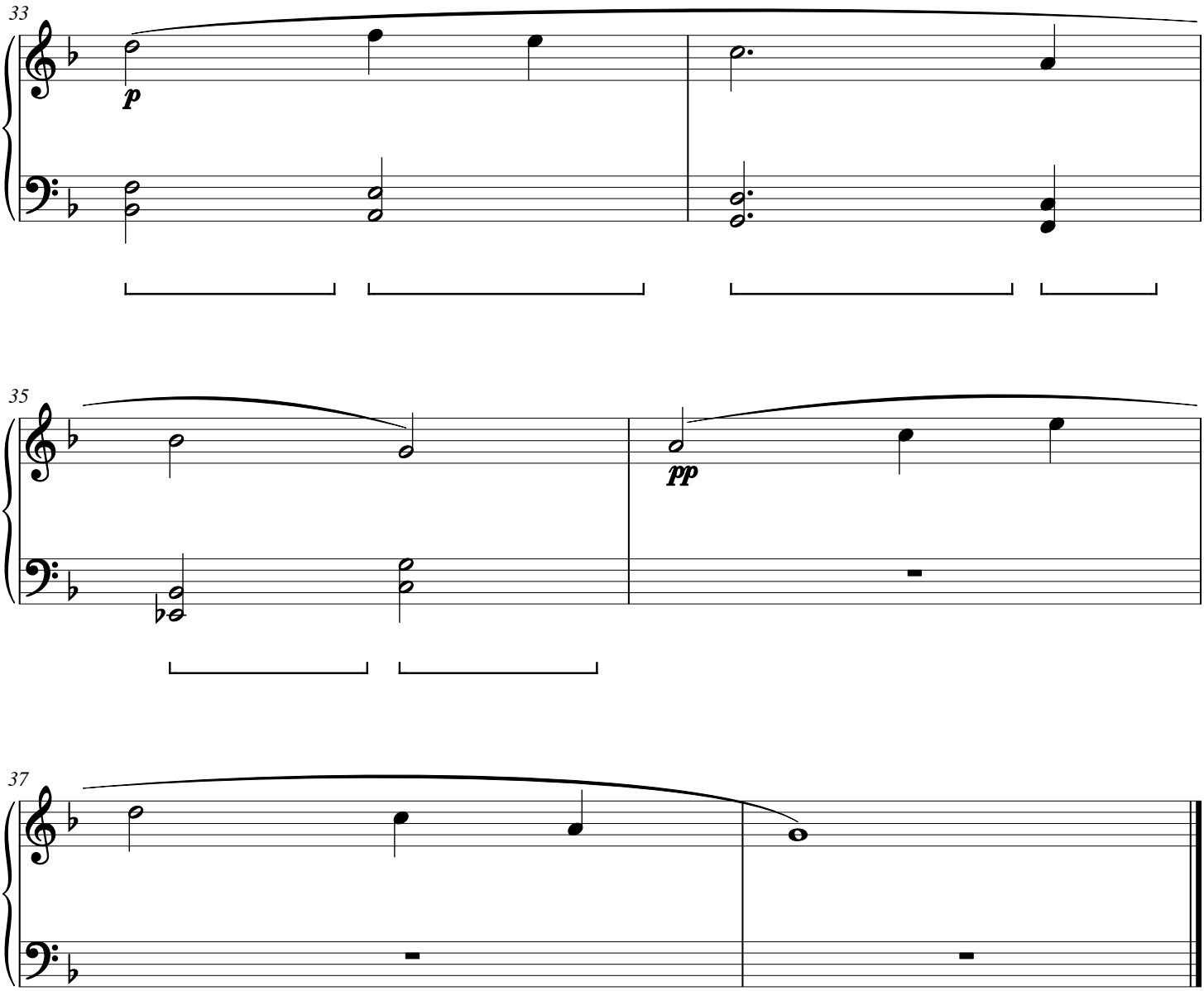
CWS Op. 248