Orchid Headland

CWS Op. 249

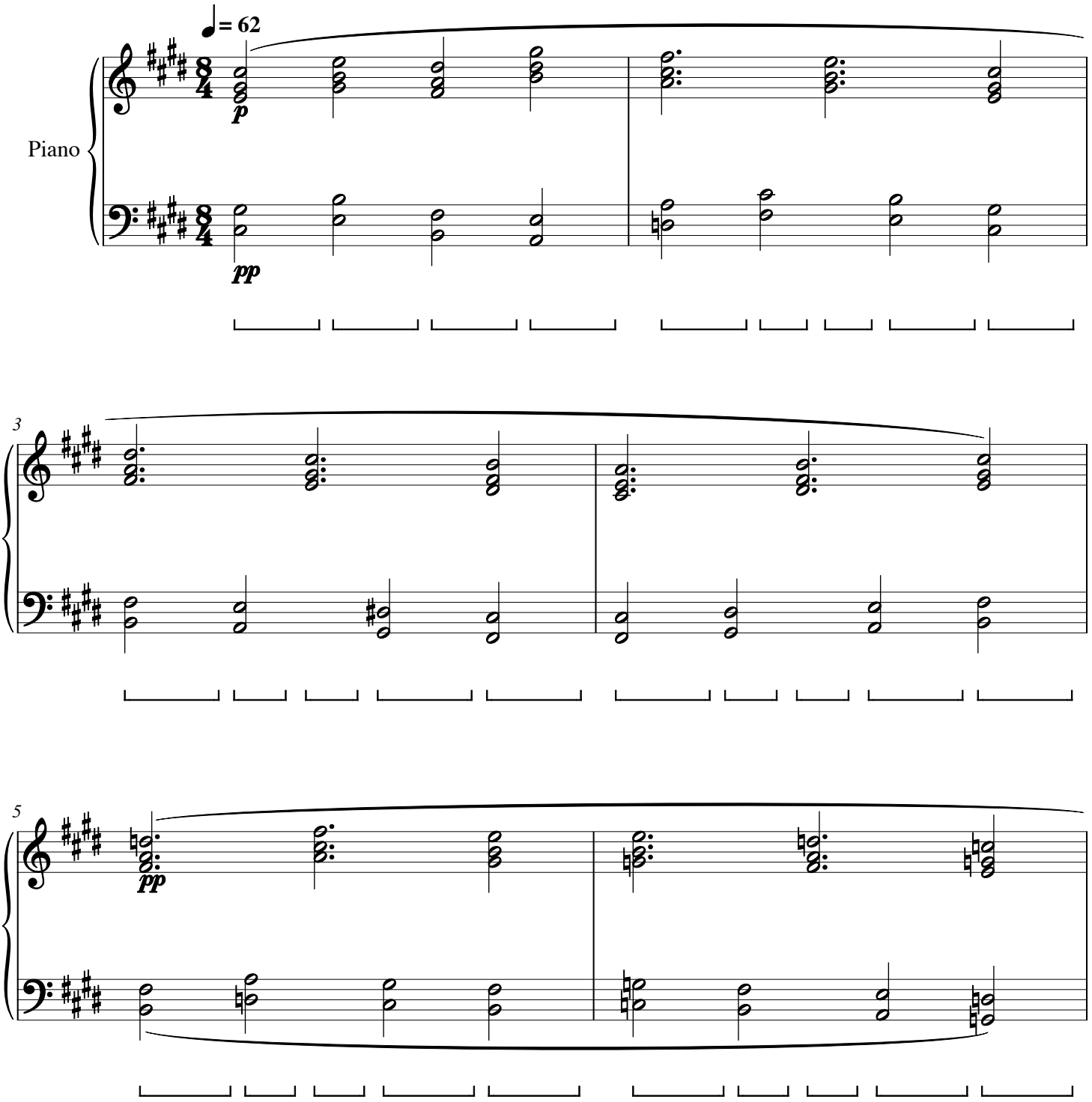

Orchid Headland

CWS Op. 249

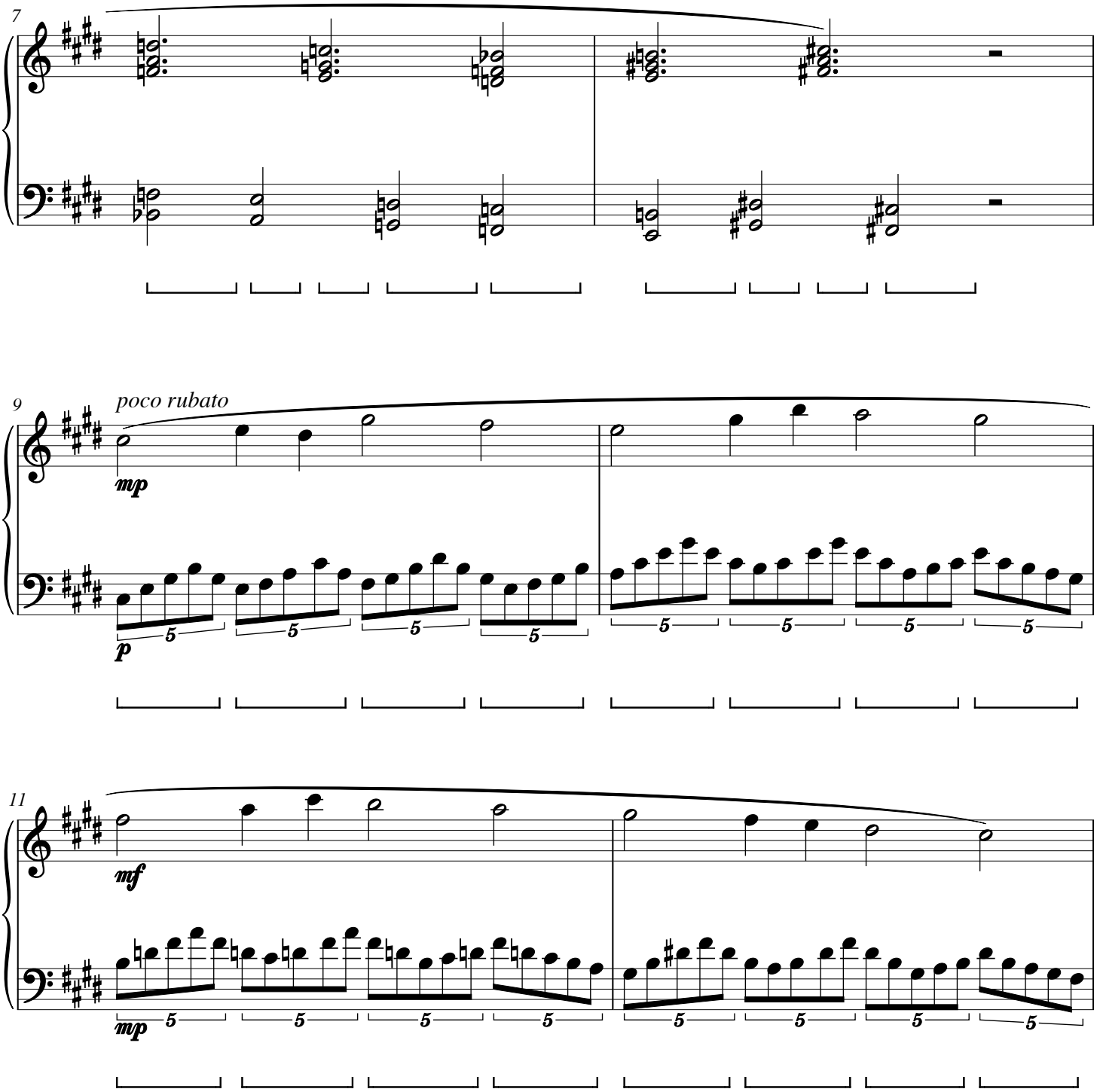

Orchid Headland

CWS Op. 249

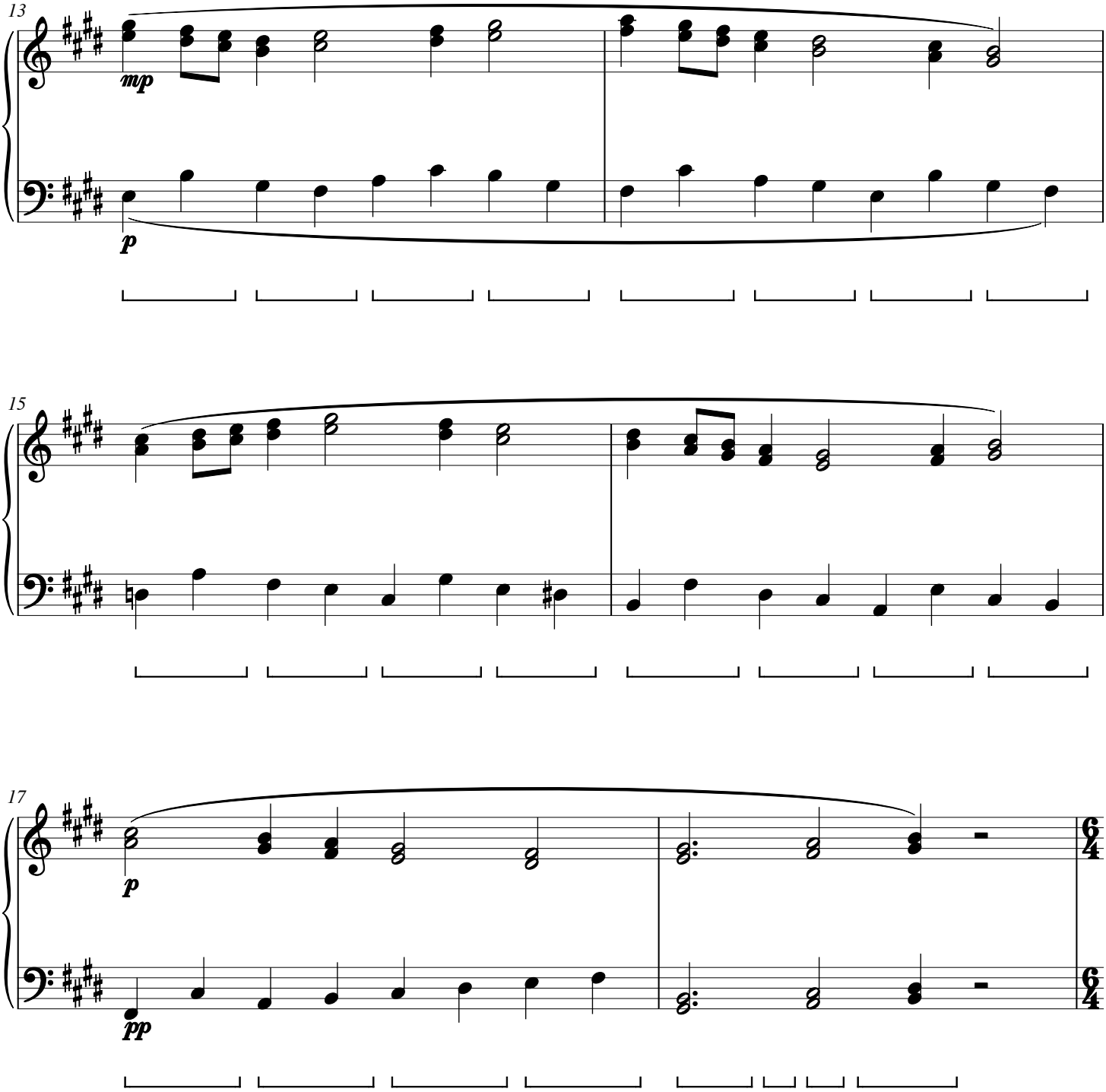

Orchid Headland

CWS Op. 249

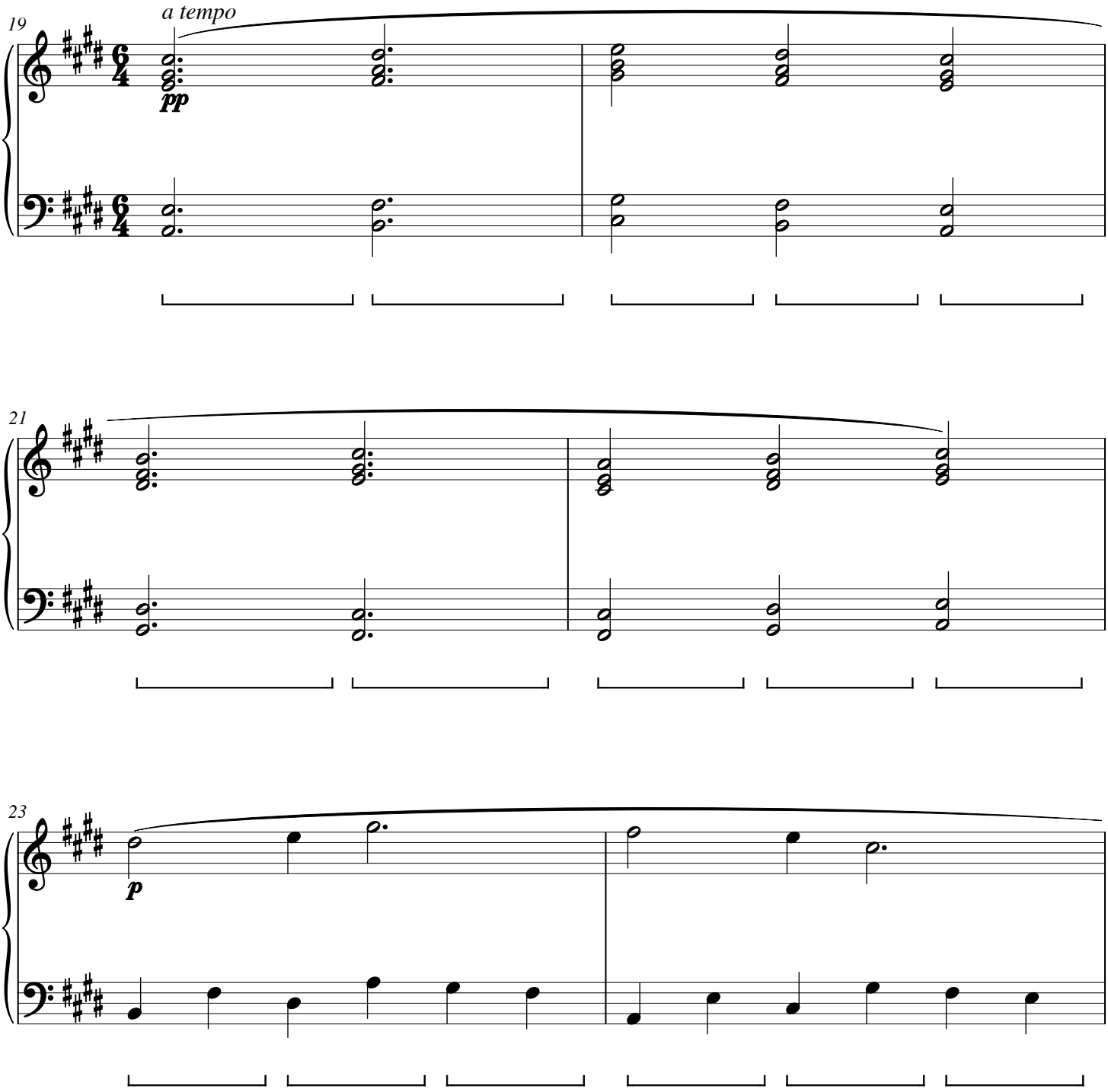

Orchid Headland

CWS Op. 249

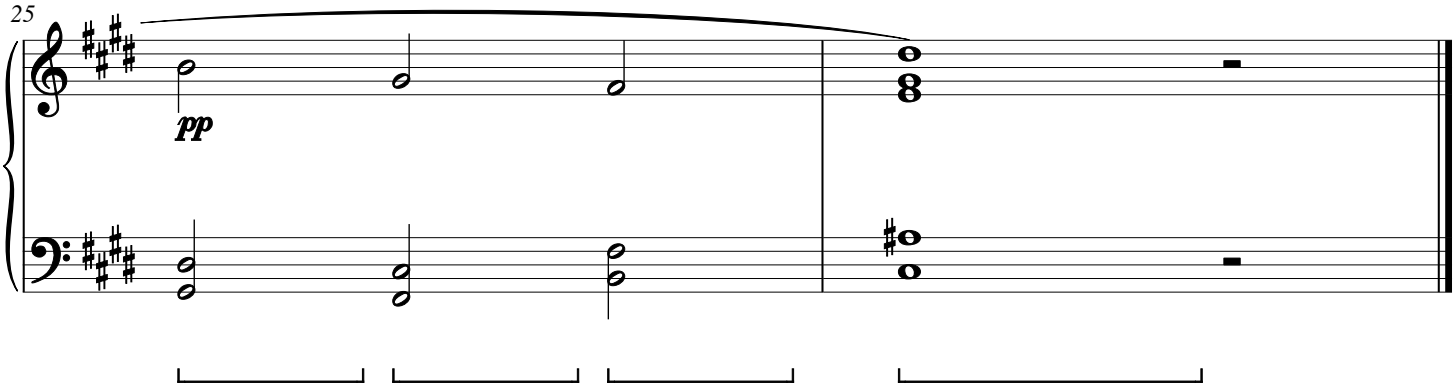

Bracken Horizon

CWS Op. 250

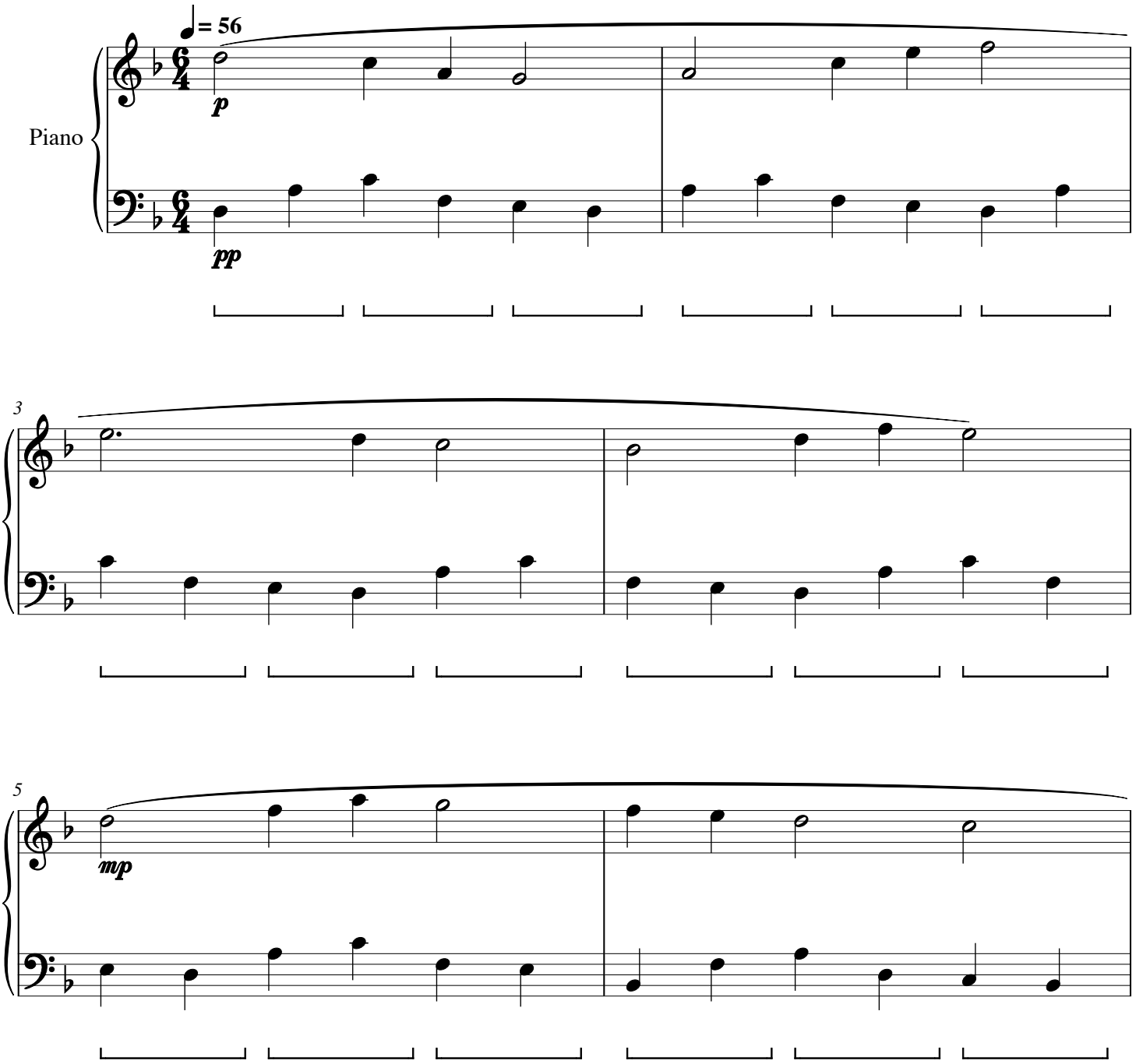

Bracken Horizon

CWS Op. 250

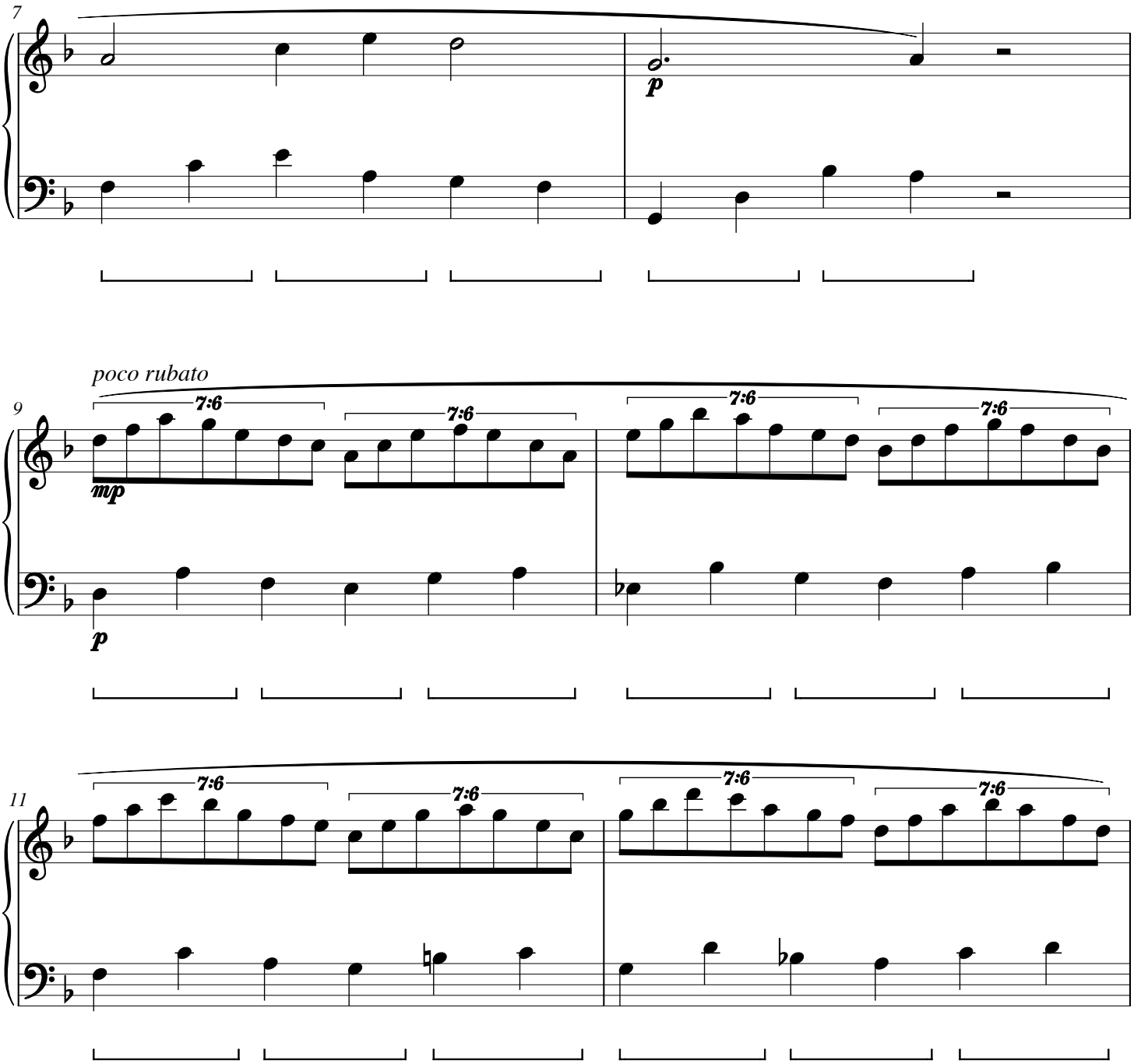

Bracken Horizon

CWS Op. 250

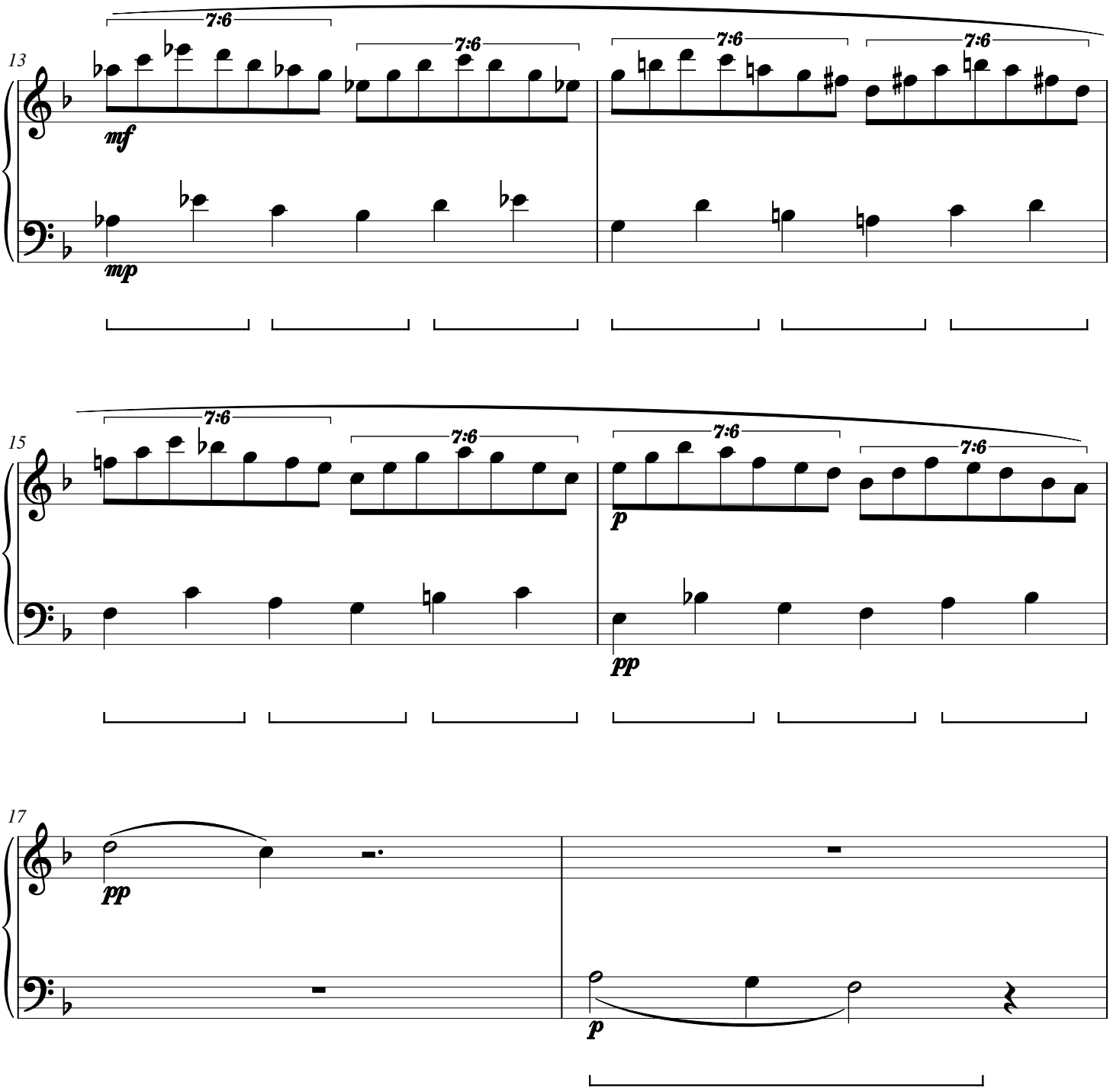

Bracken Horizon

CWS Op. 250

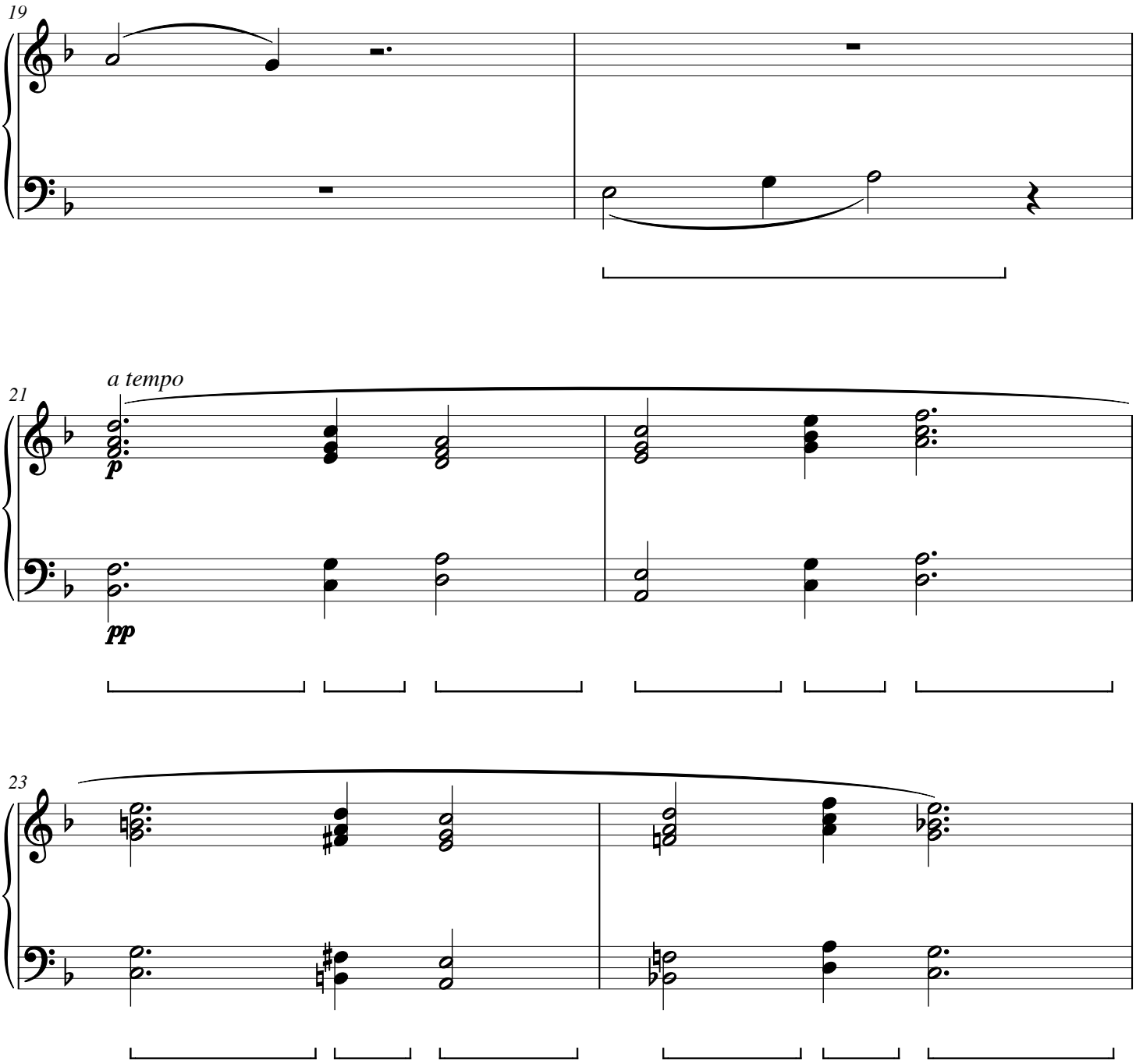

Bracken Horizon

CWS Op. 250

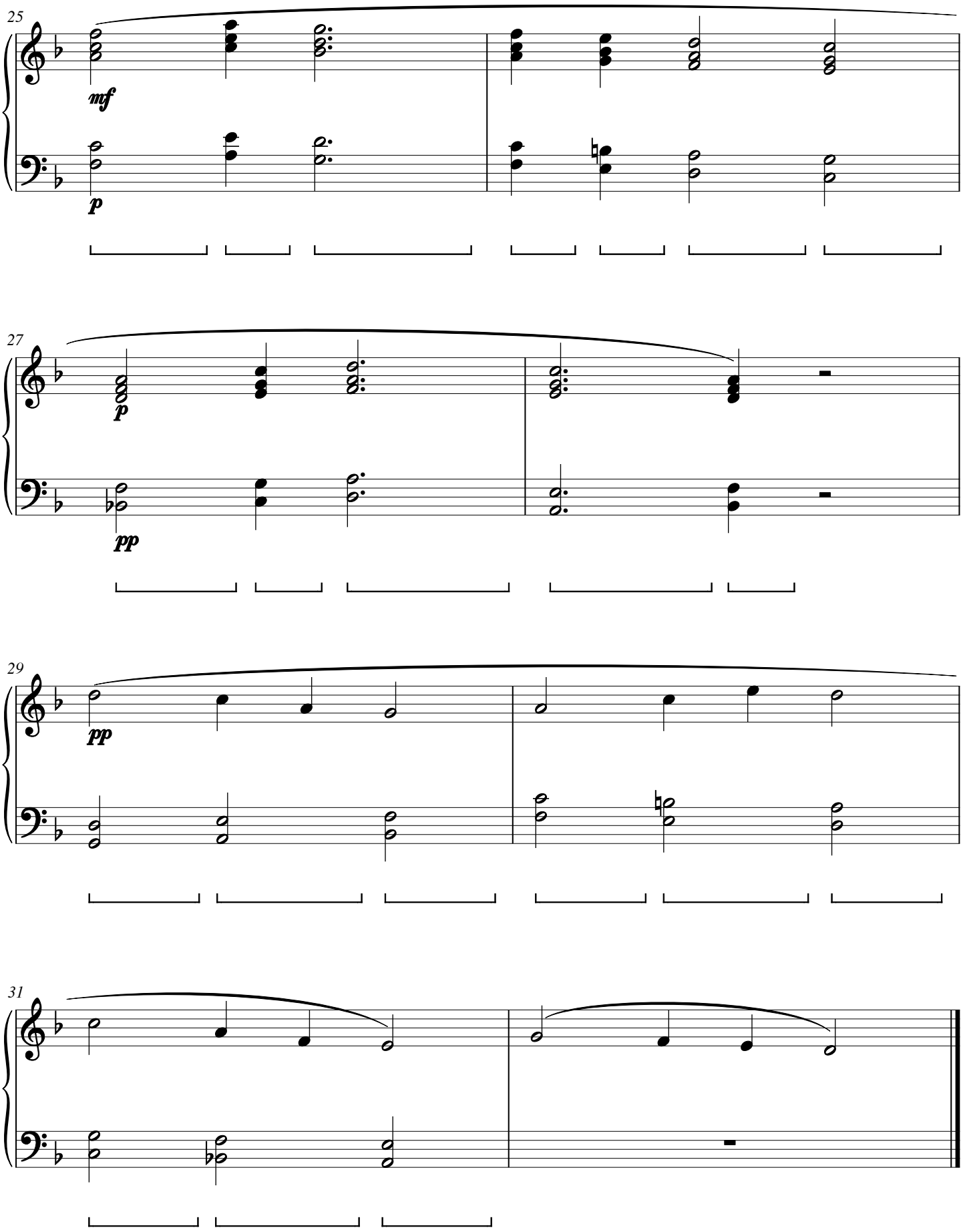

Alder Rill

CWS Op. 251

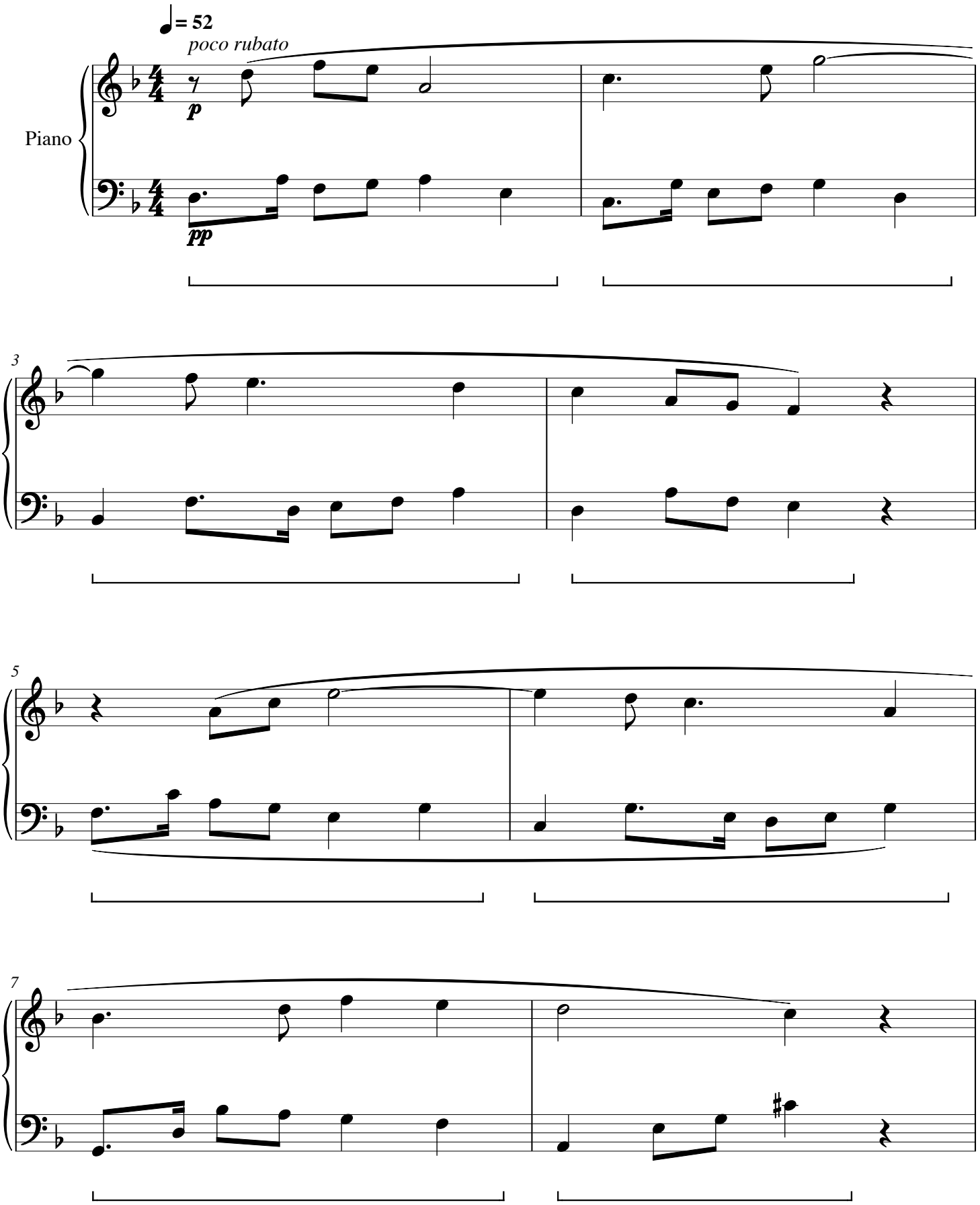

Alder Rill

CWS Op. 251

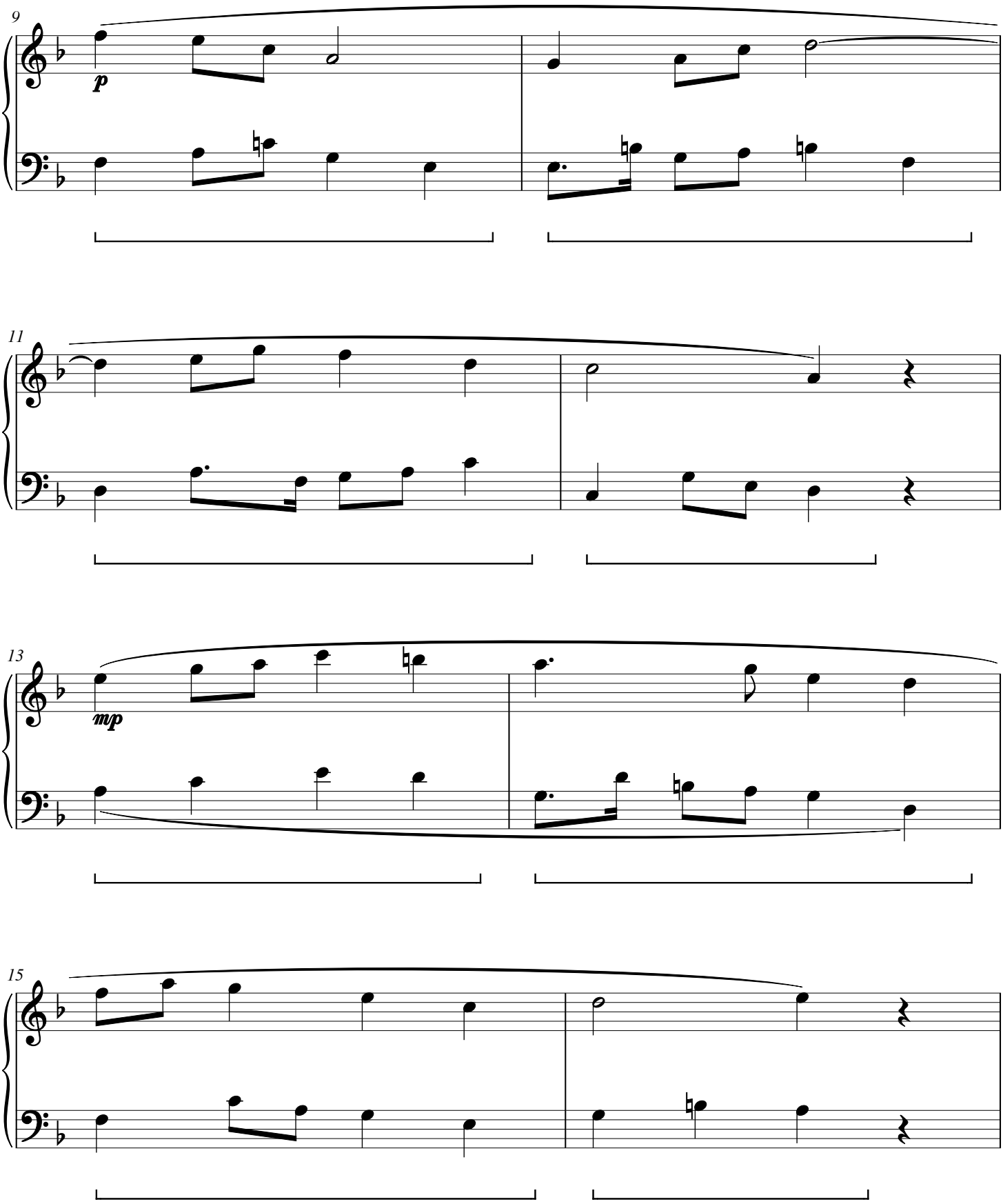

Alder Rill

CWS Op. 251

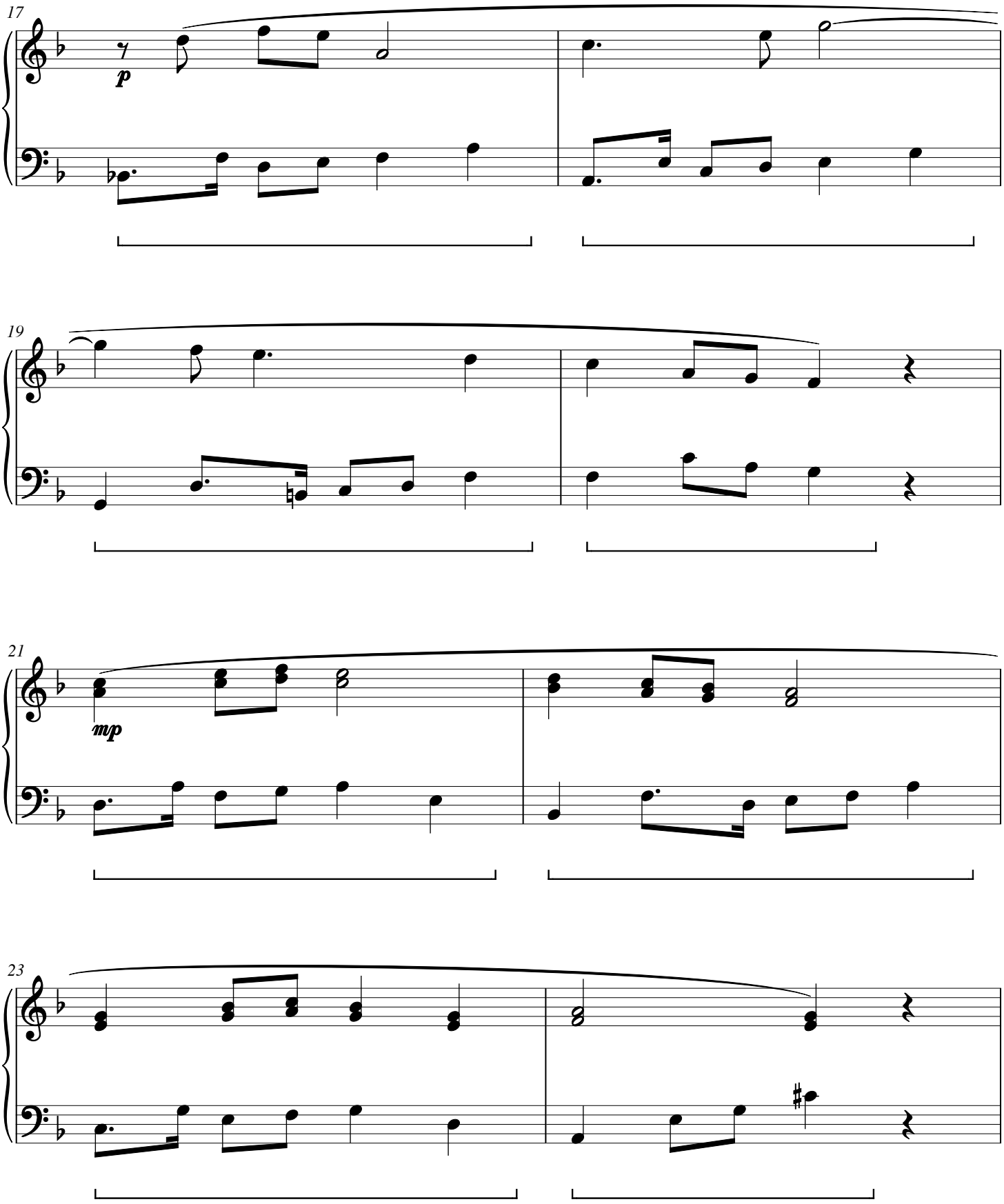

Alder Rill

CWS Op. 251

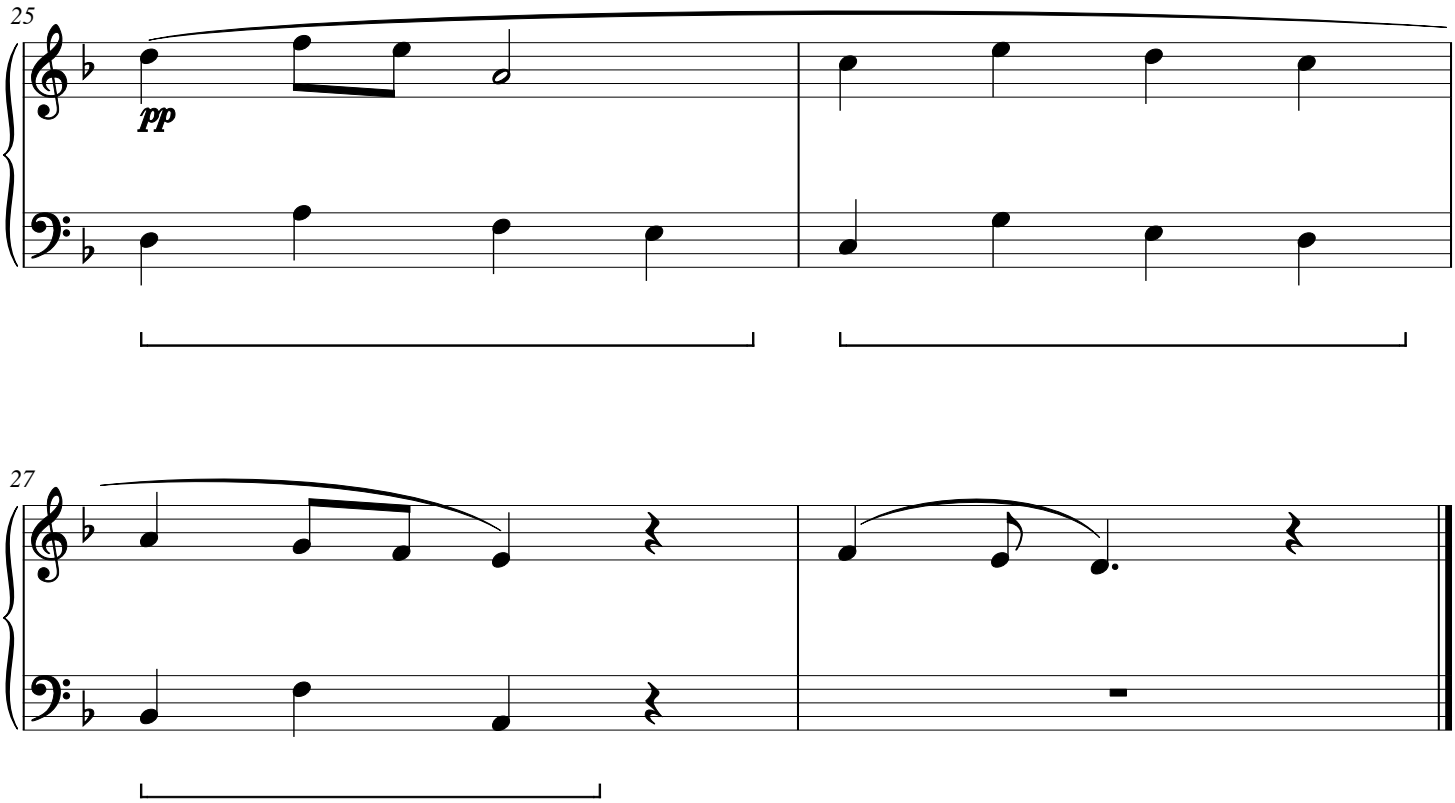

Fennel Slipstream

CWS Op. 252

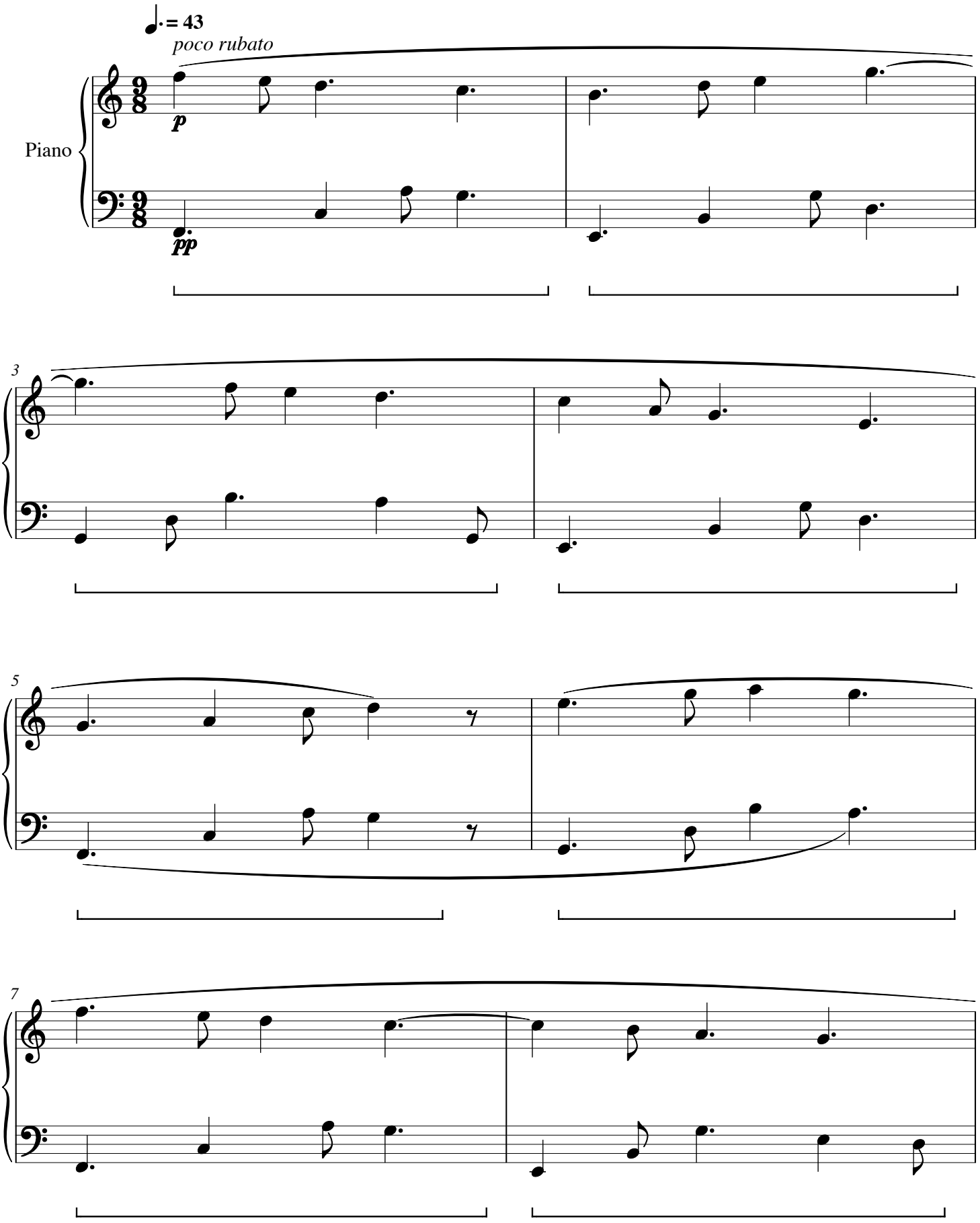

Fennel Slipstream

CWS Op. 252

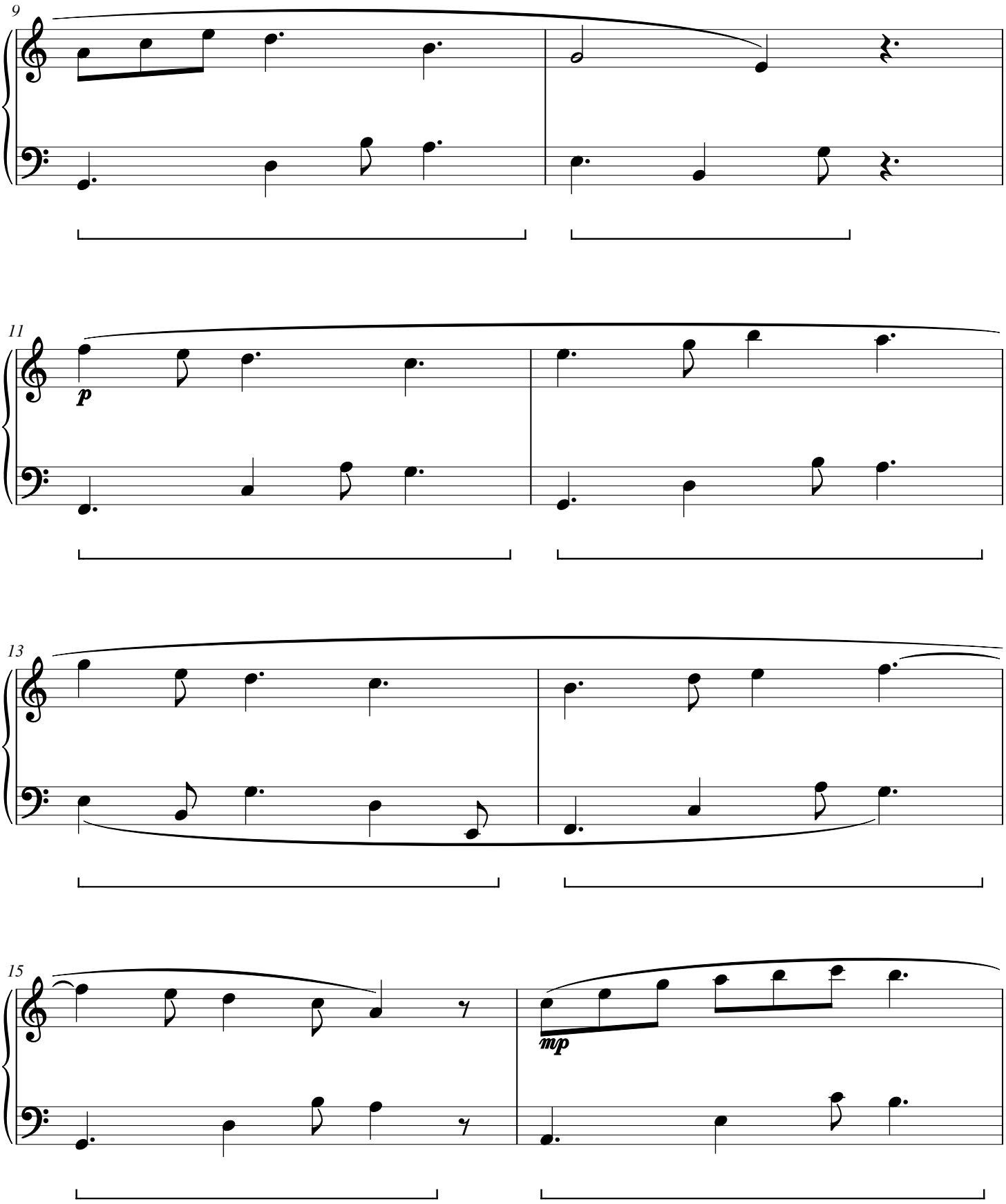

Fennel Slipstream

CWS Op. 252

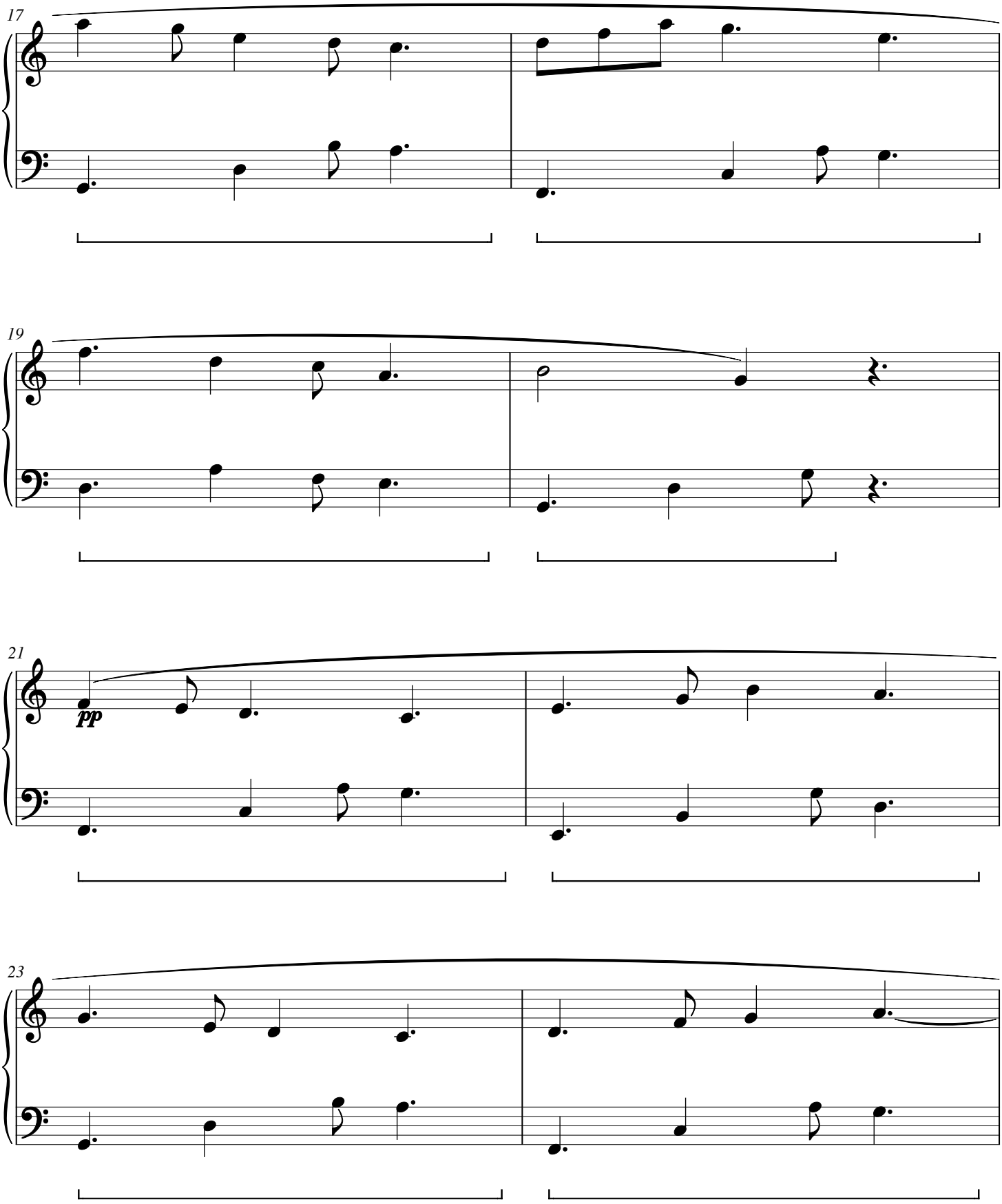

Fennel Slipstream

CWS Op. 252

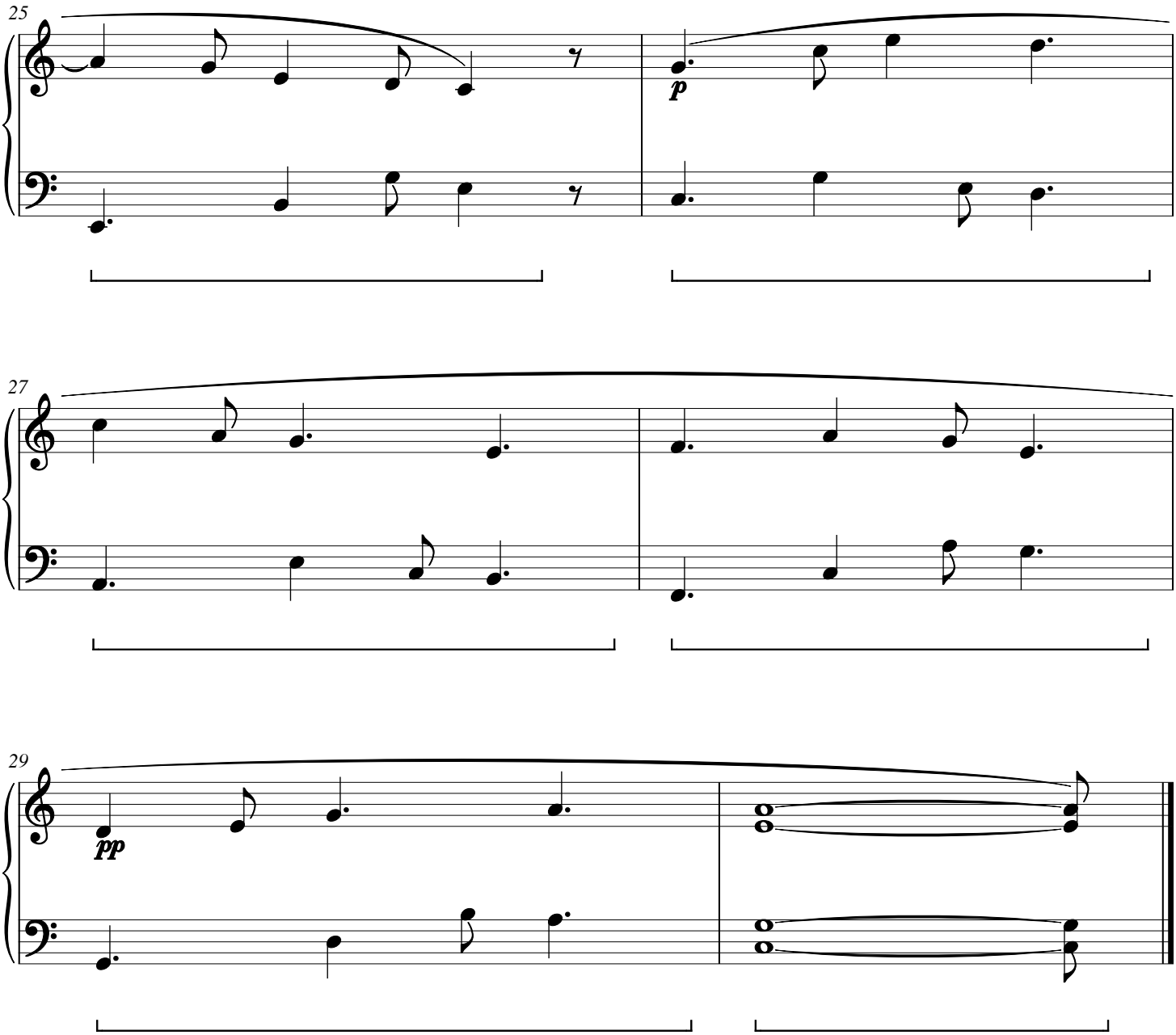

Myrtle Backwater

CWS Op. 253

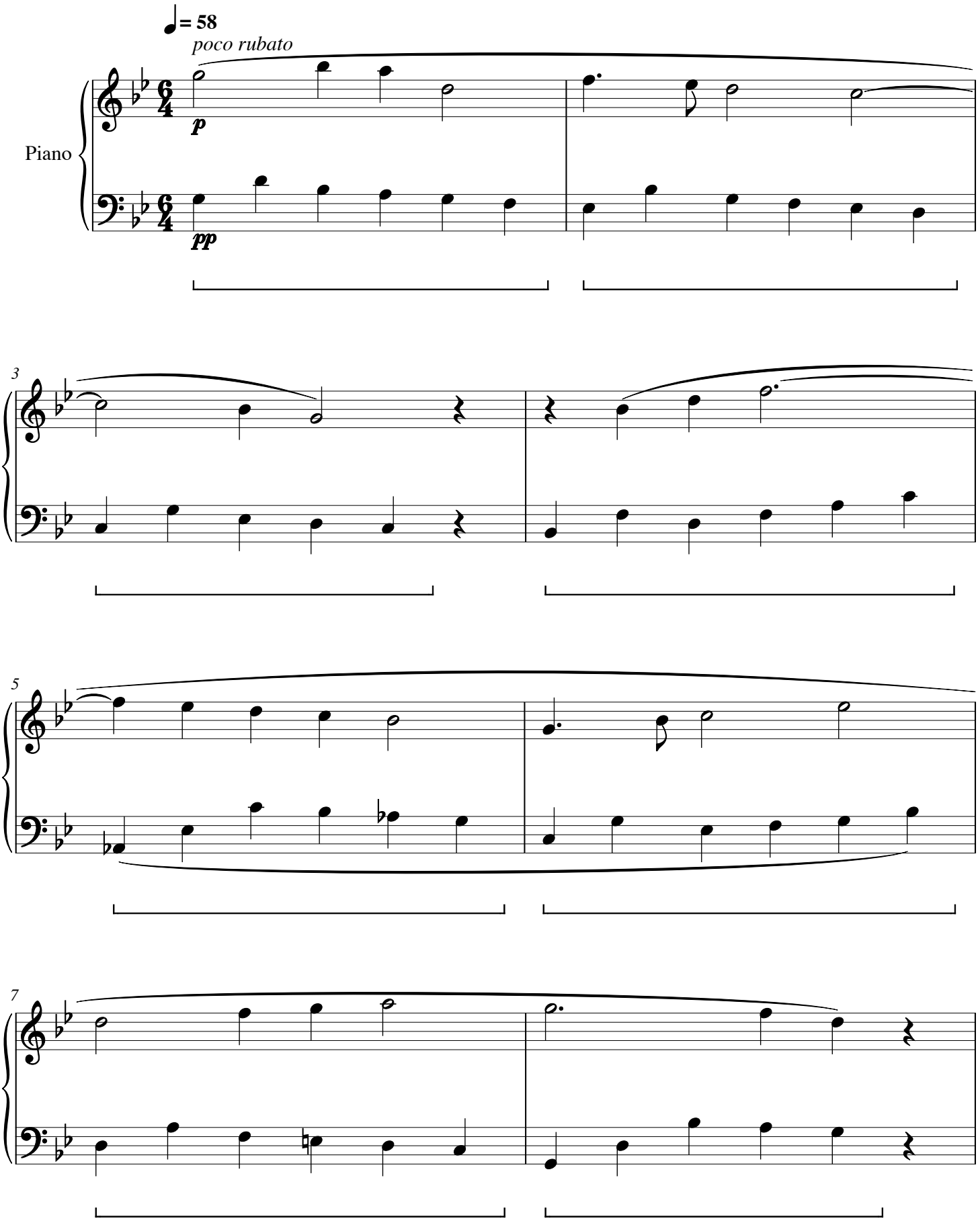

Myrtle Backwater

CWS Op. 253

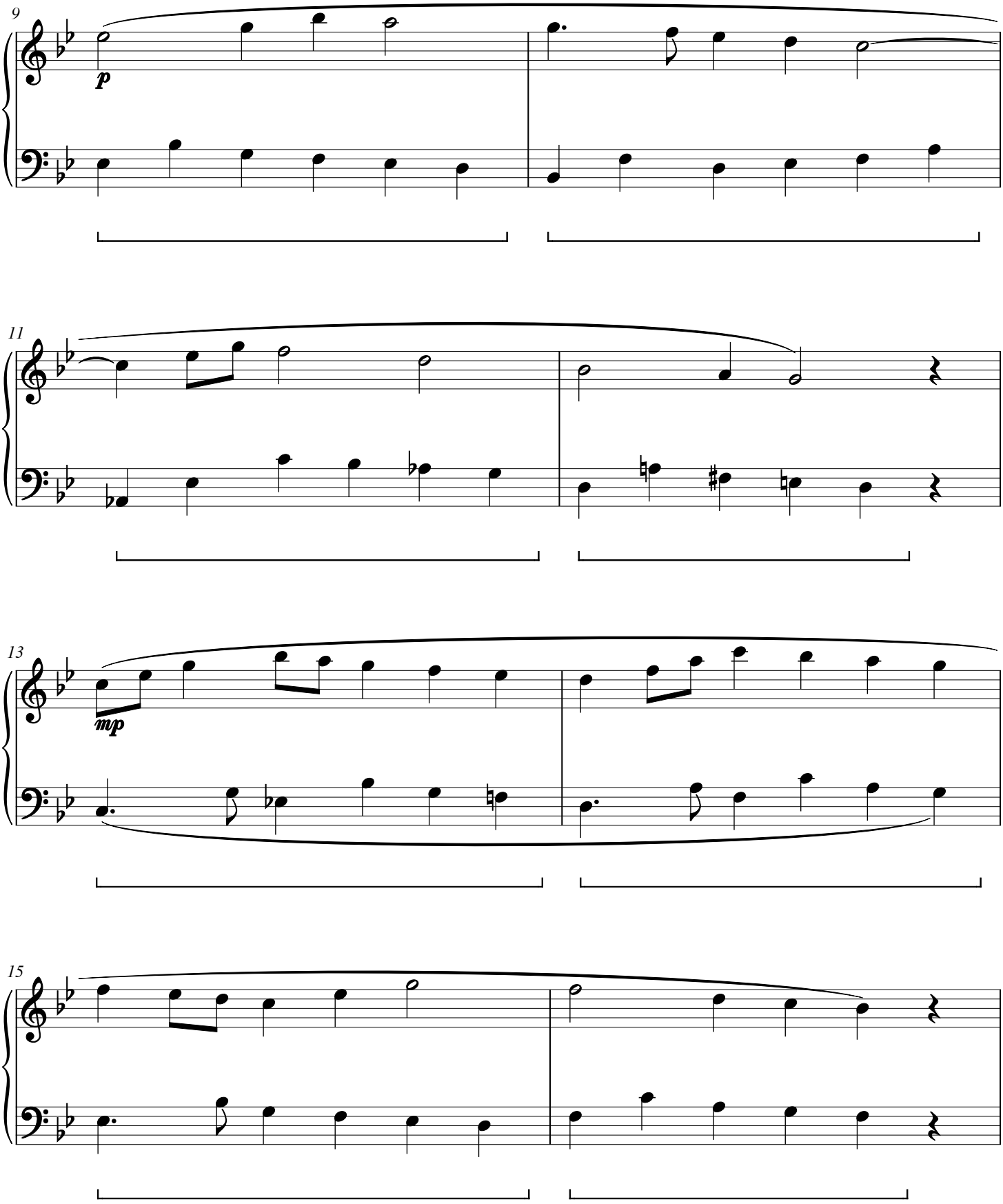

Myrtle Backwater

CWS Op. 253

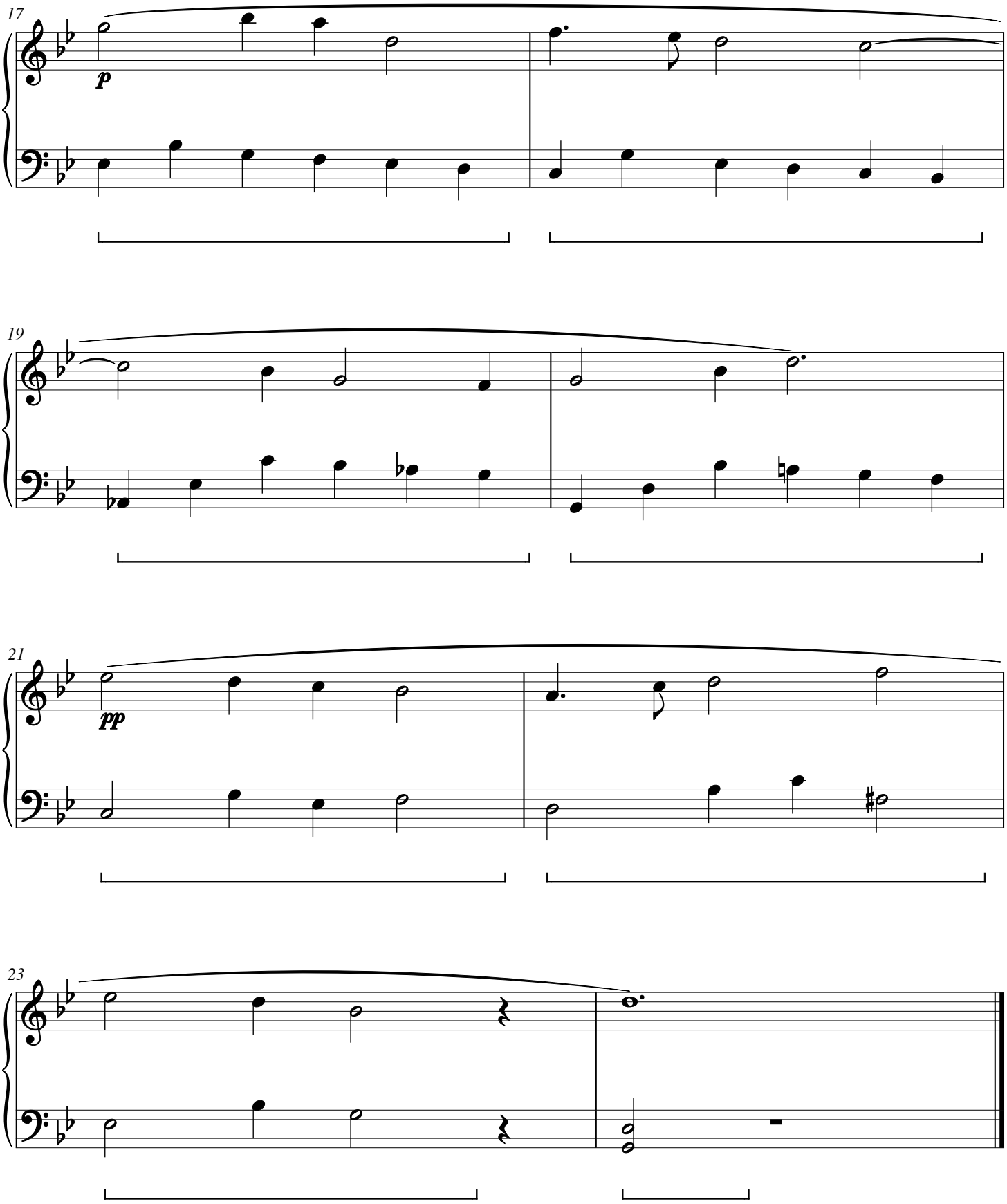

Reed Meander

CWS Op. 254

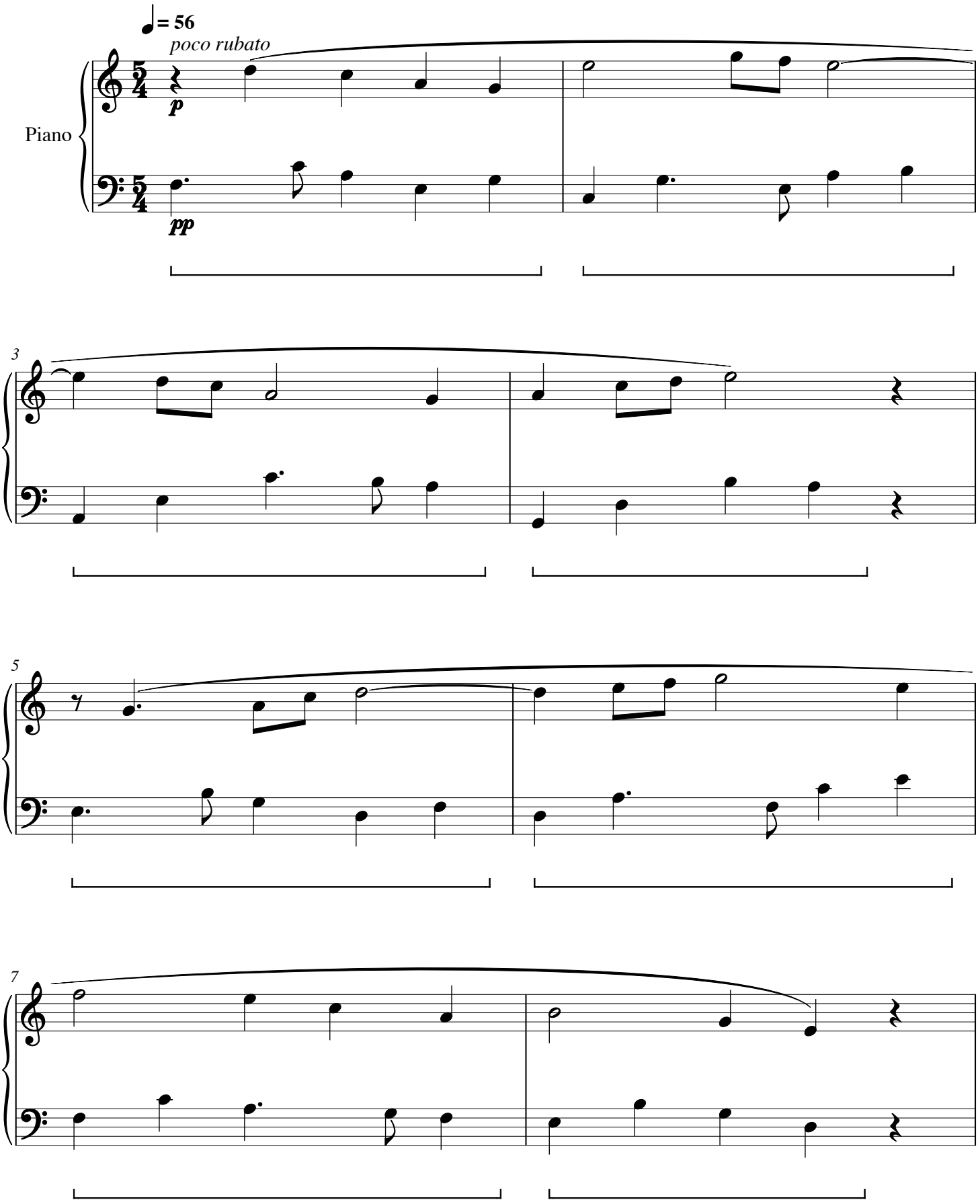

Reed Meander

CWS Op. 254

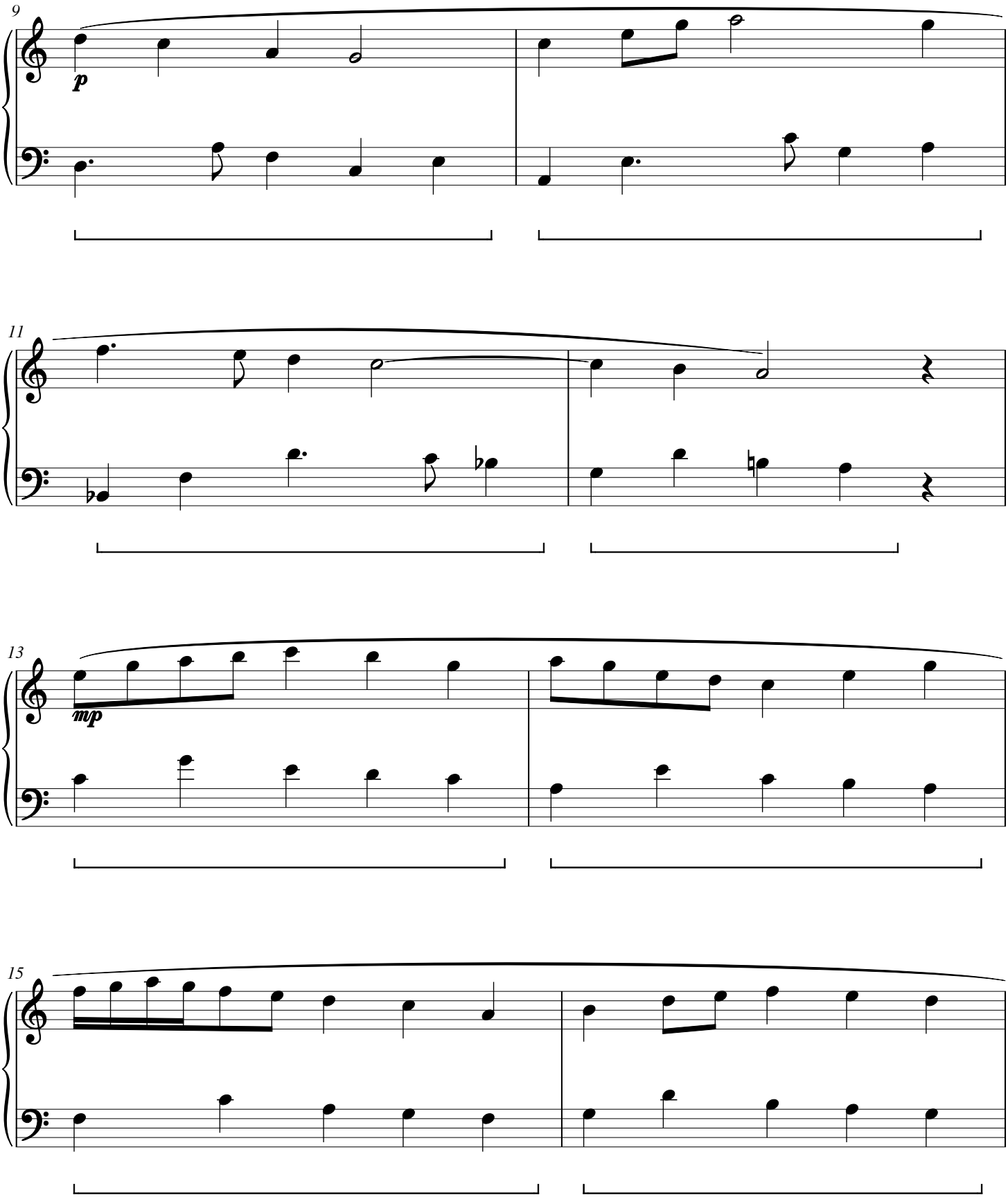

Reed Meander

CWS Op. 254

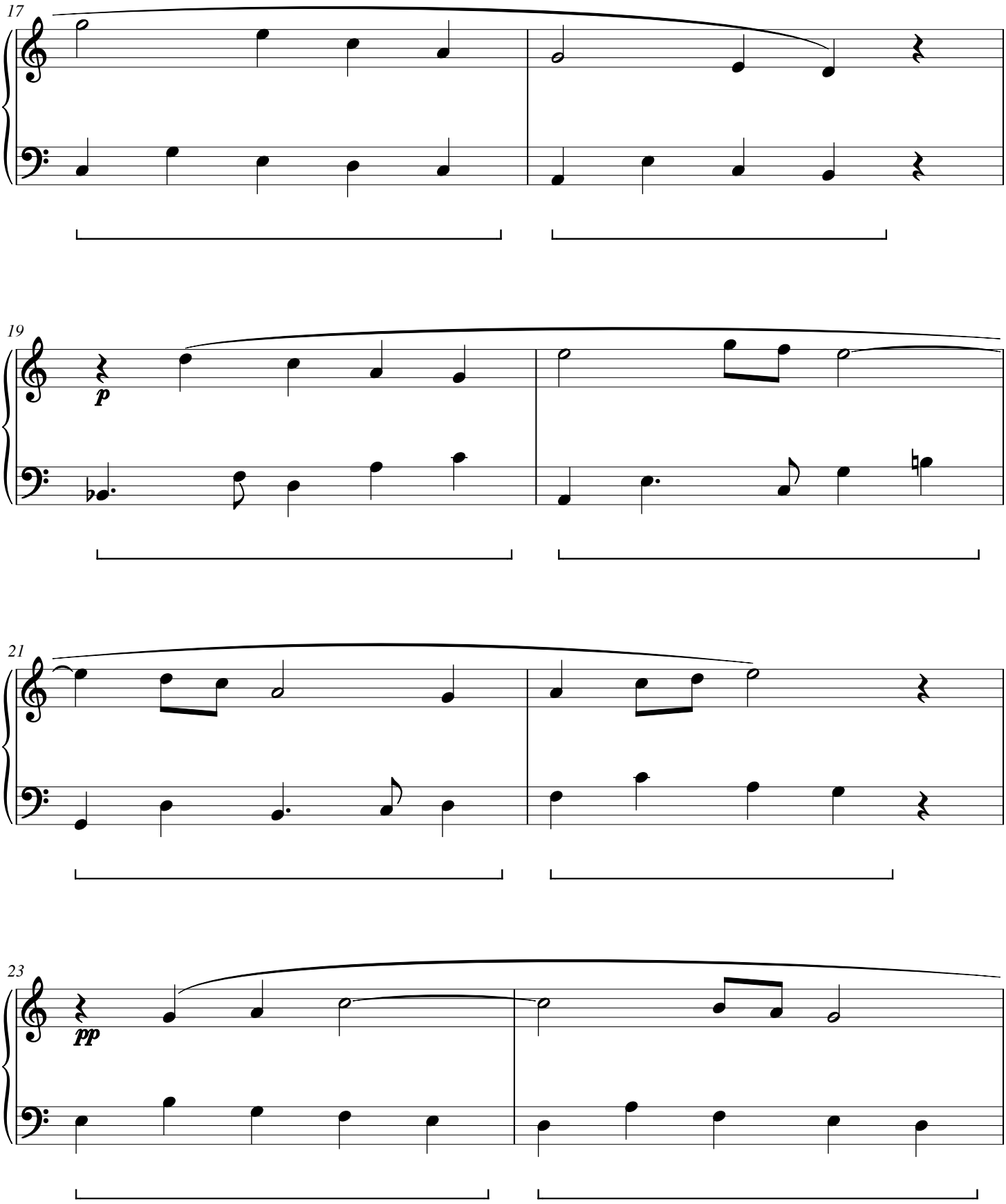

Reed Meander

CWS Op. 254

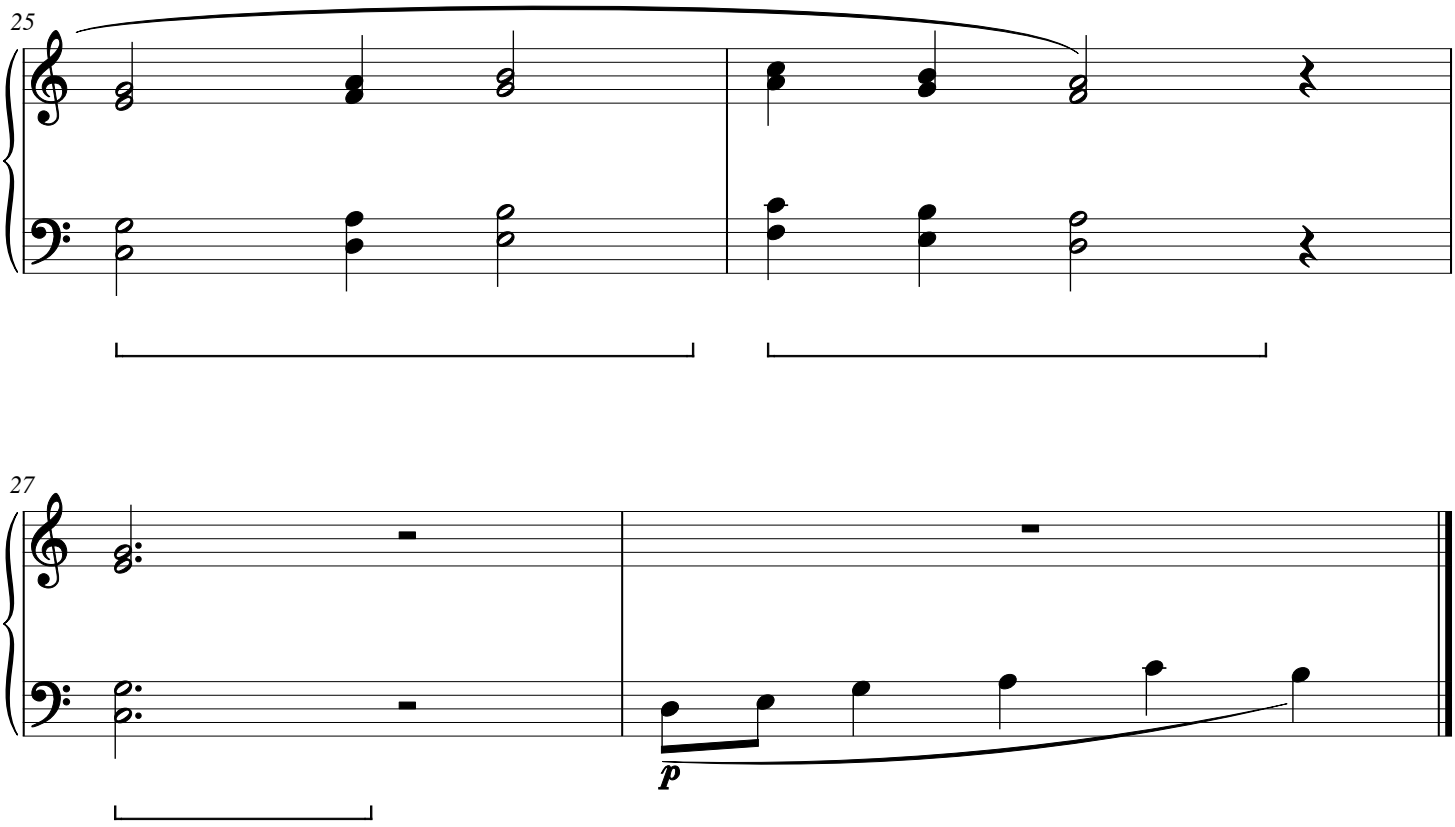

Clover Driftway

CWS Op. 255

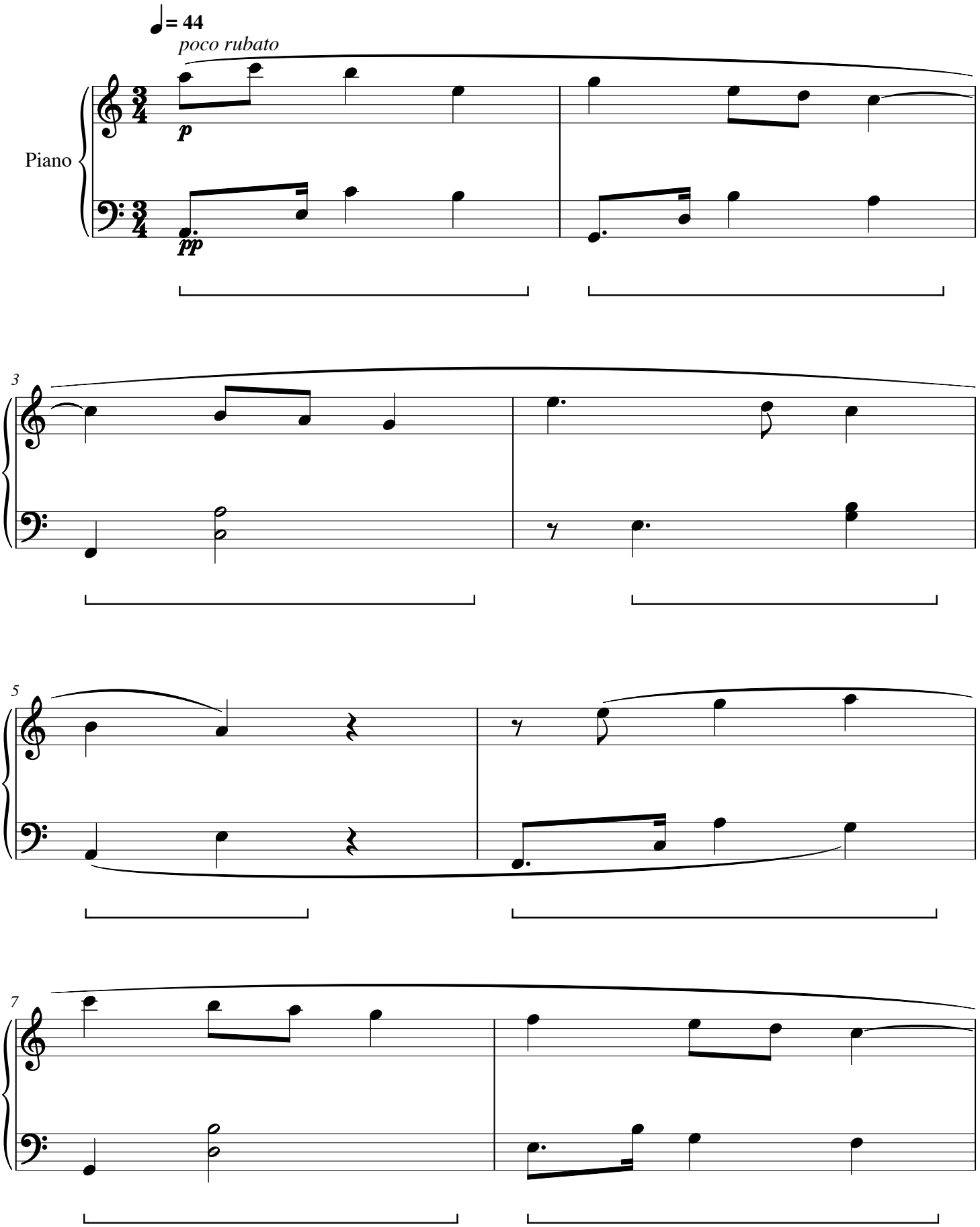

Clover Driftway

CWS Op. 255

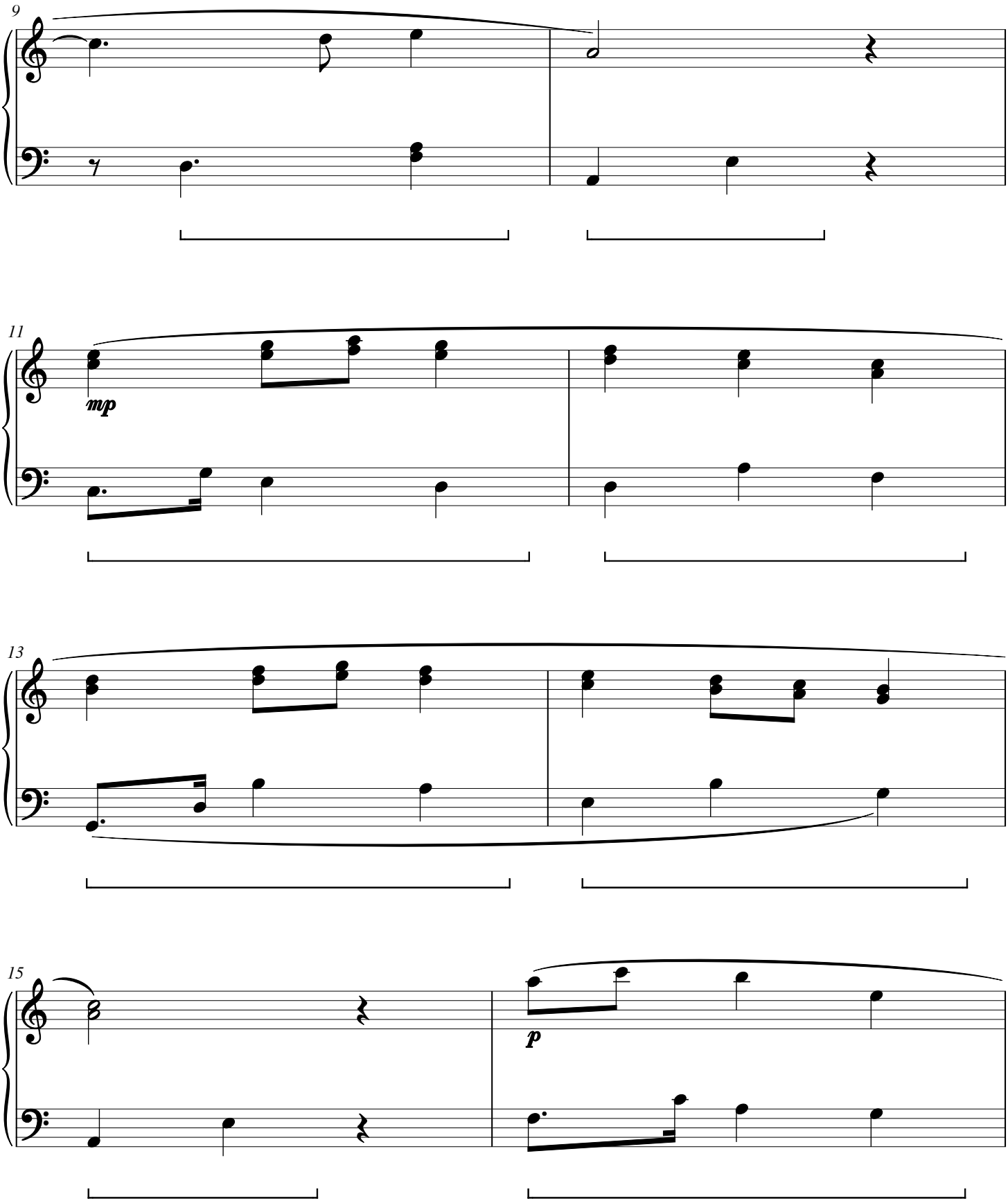

Clover Driftway

CWS Op. 255

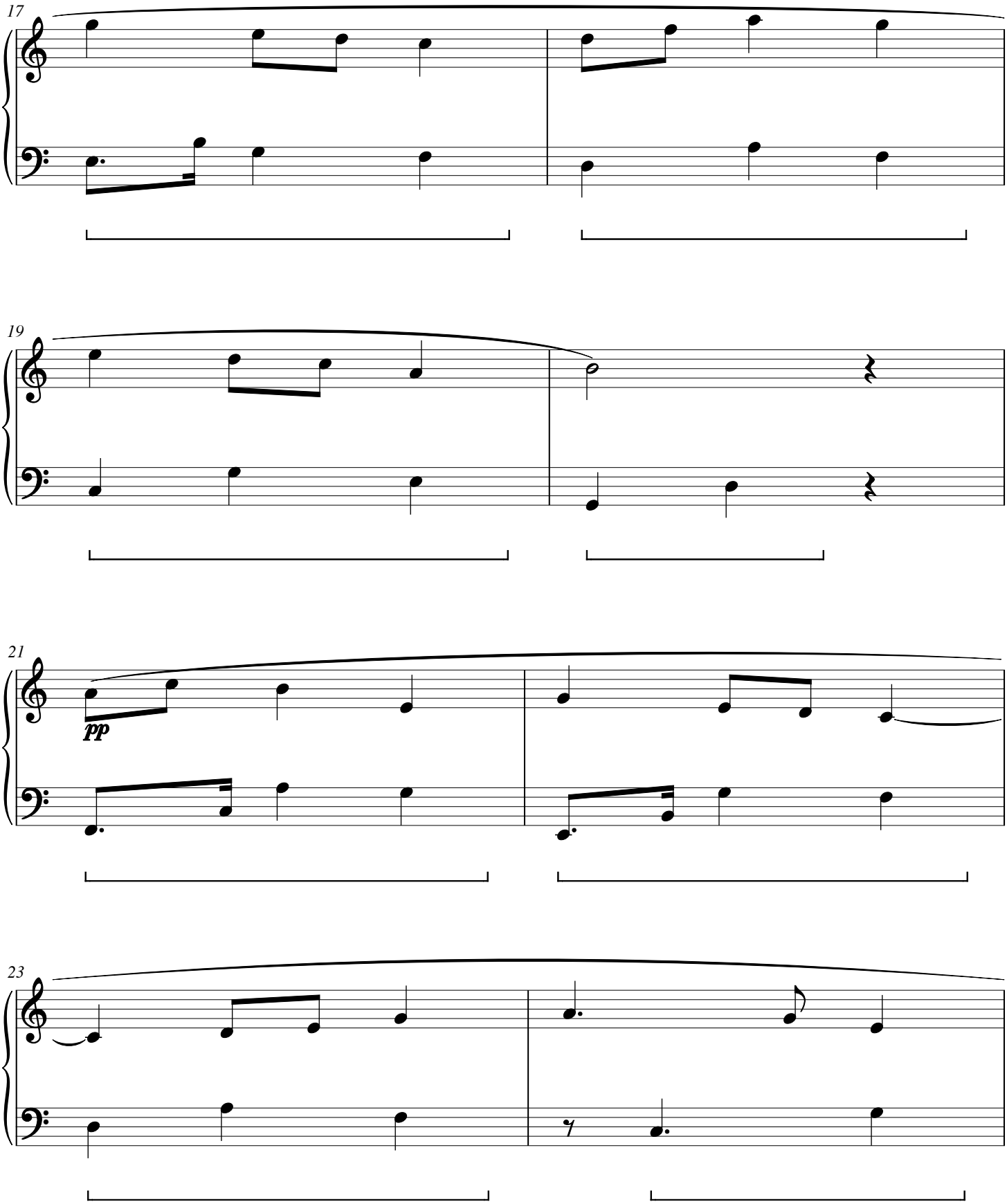

Clover Driftway

CWS Op. 255

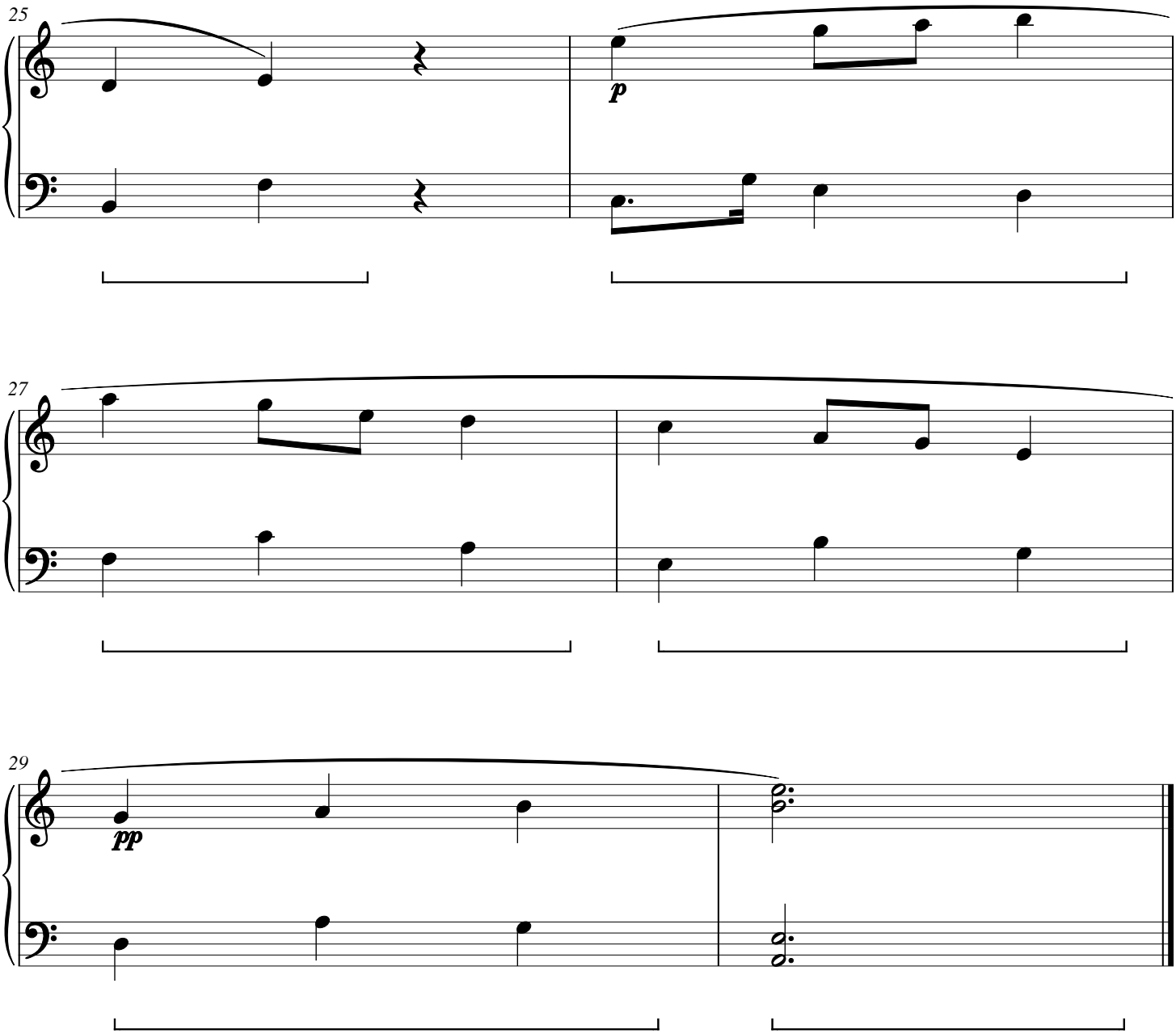

Camellia Fenlight

CWS Op. 256

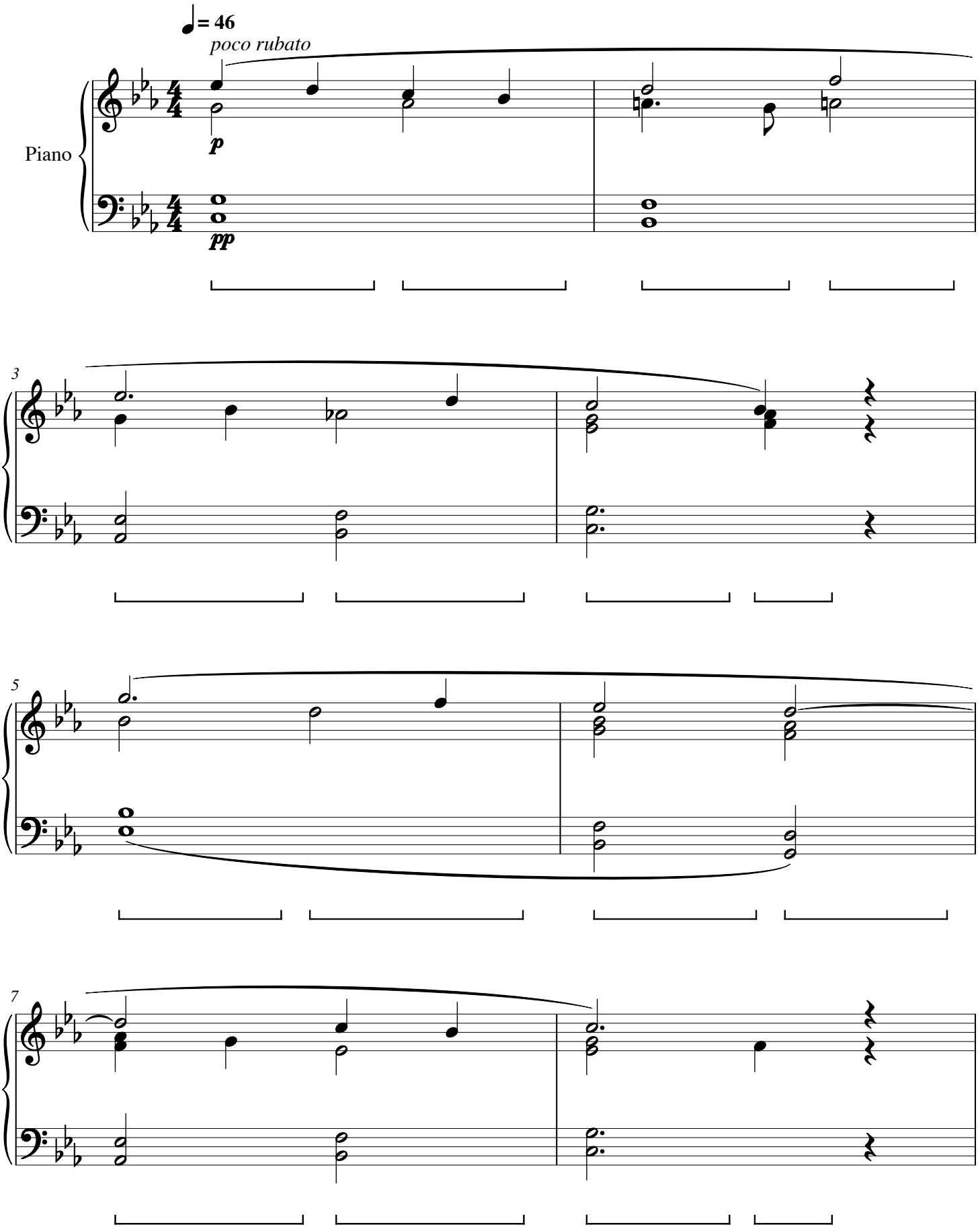

Camellia Fenlight

CWS Op. 256

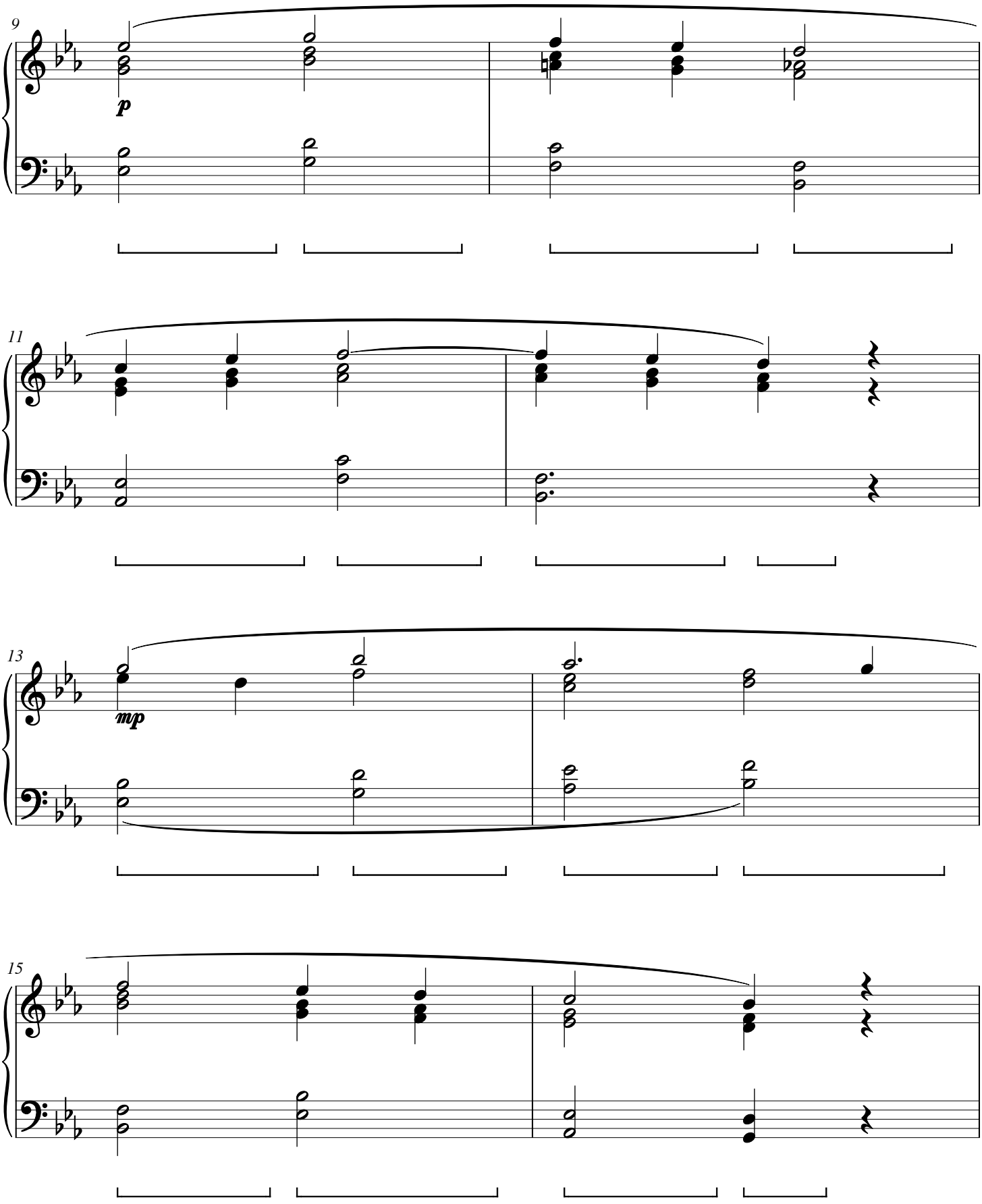

Camellia Fenlight

CWS Op. 256

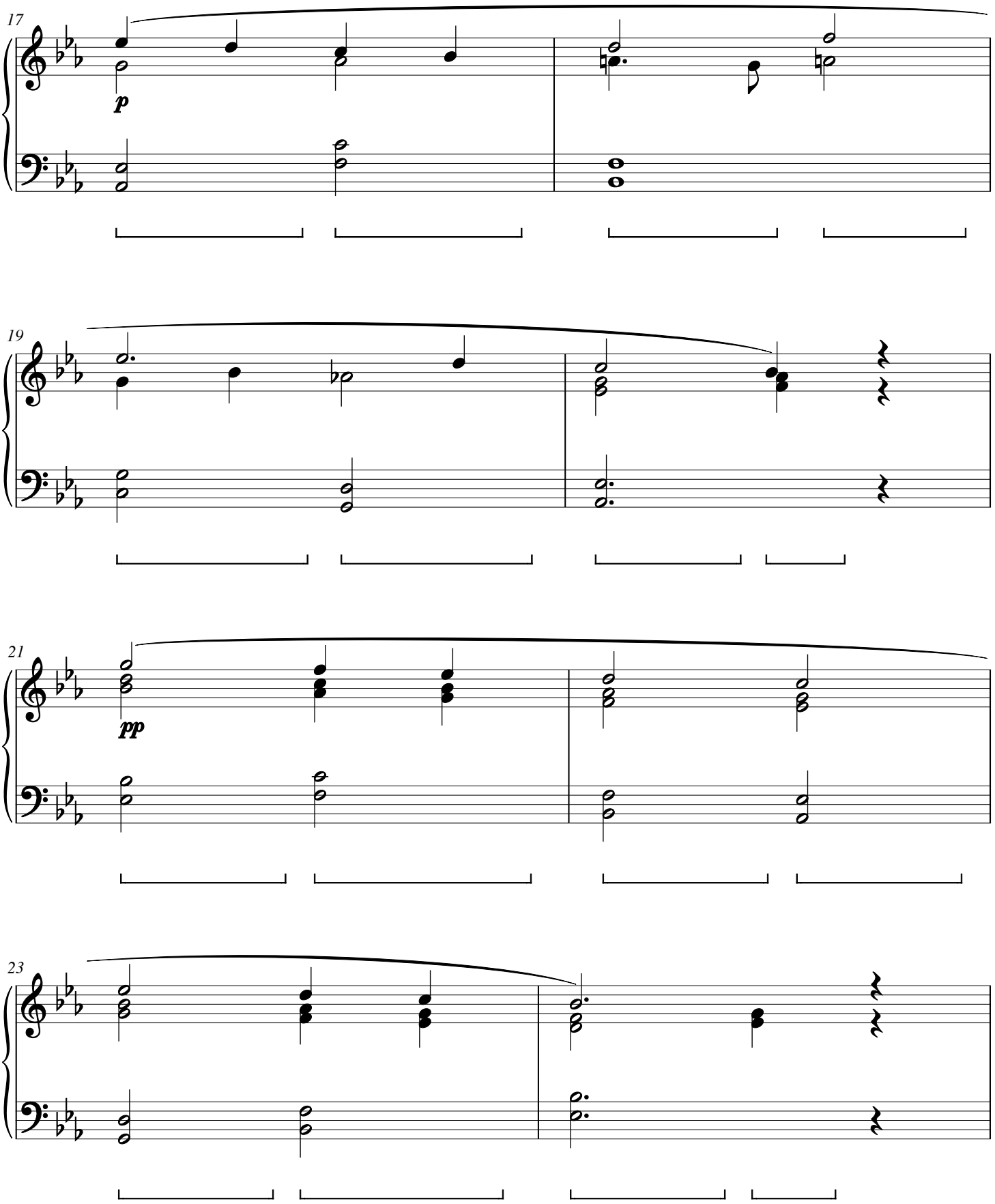

Camellia Fenlight

CWS Op. 256

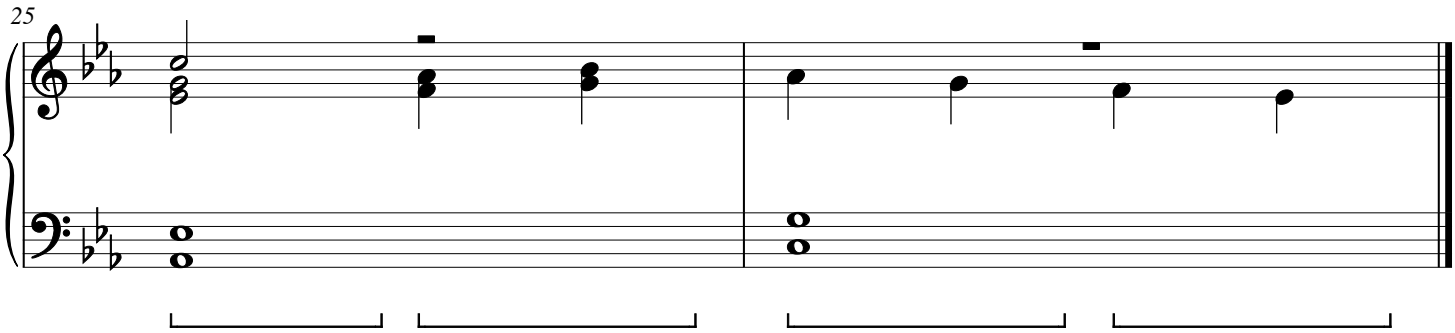

Hazel Spillway

CWS Op. 257

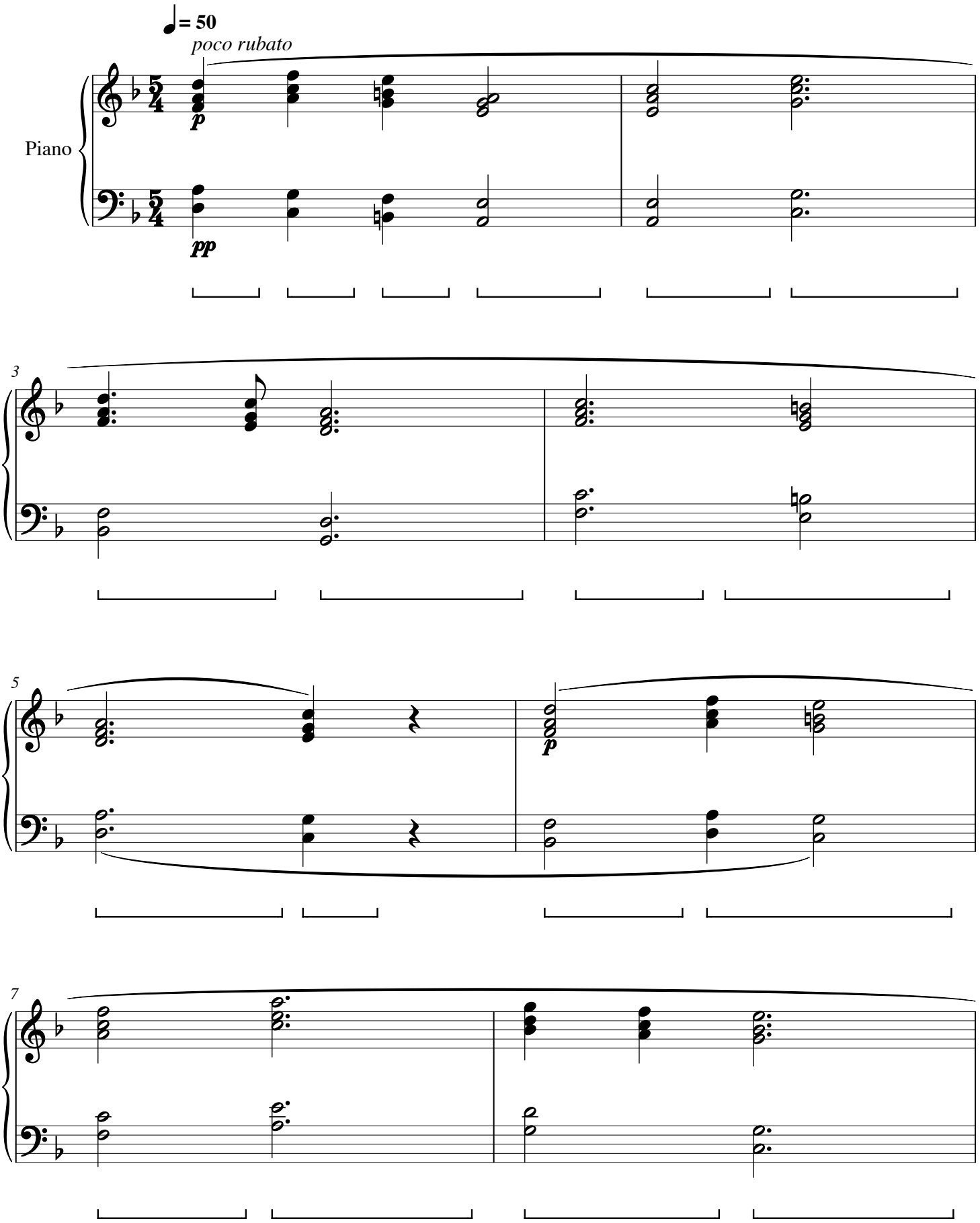

Hazel Spillway

CWS Op. 257

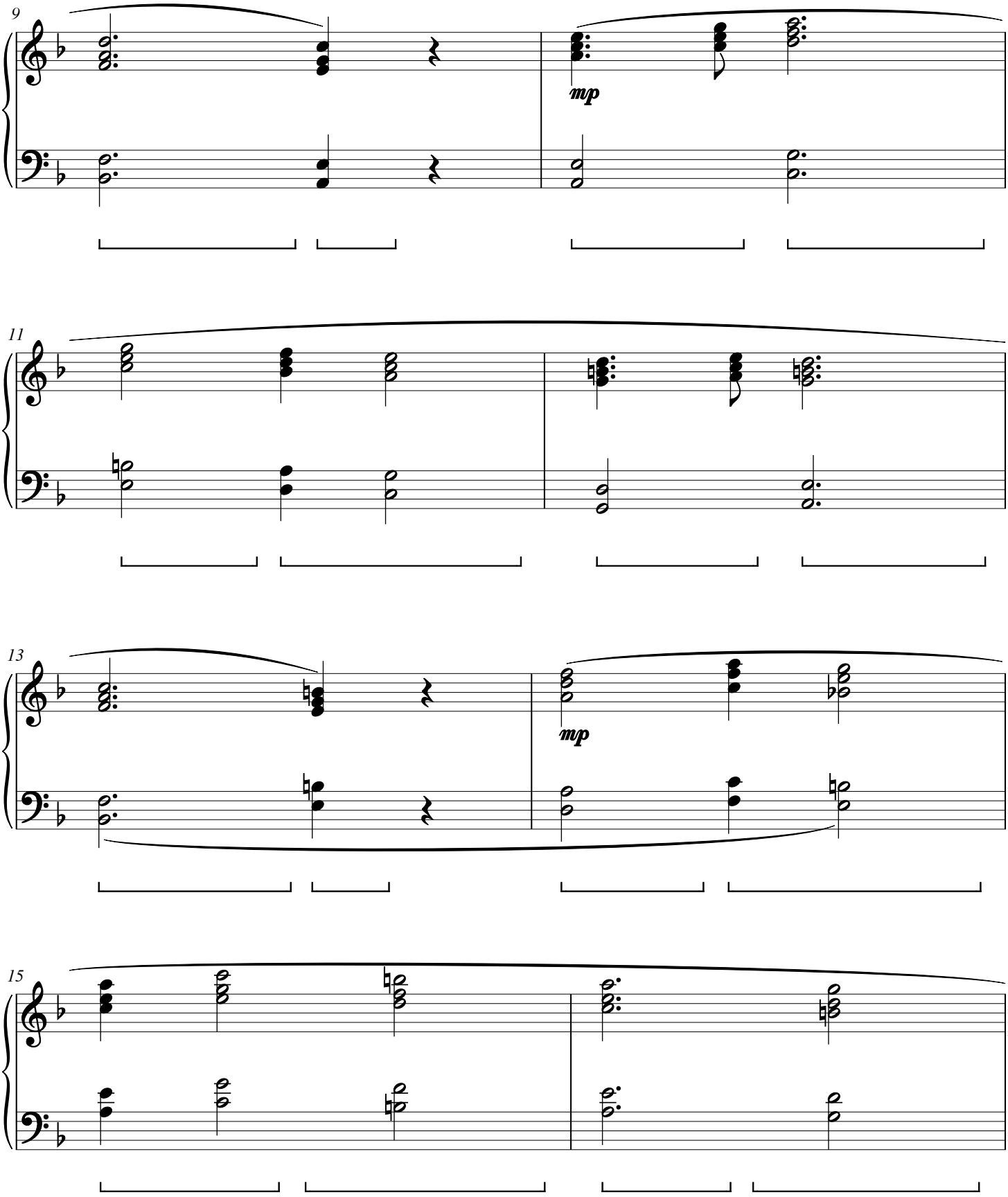

Hazel Spillway

CWS Op. 257

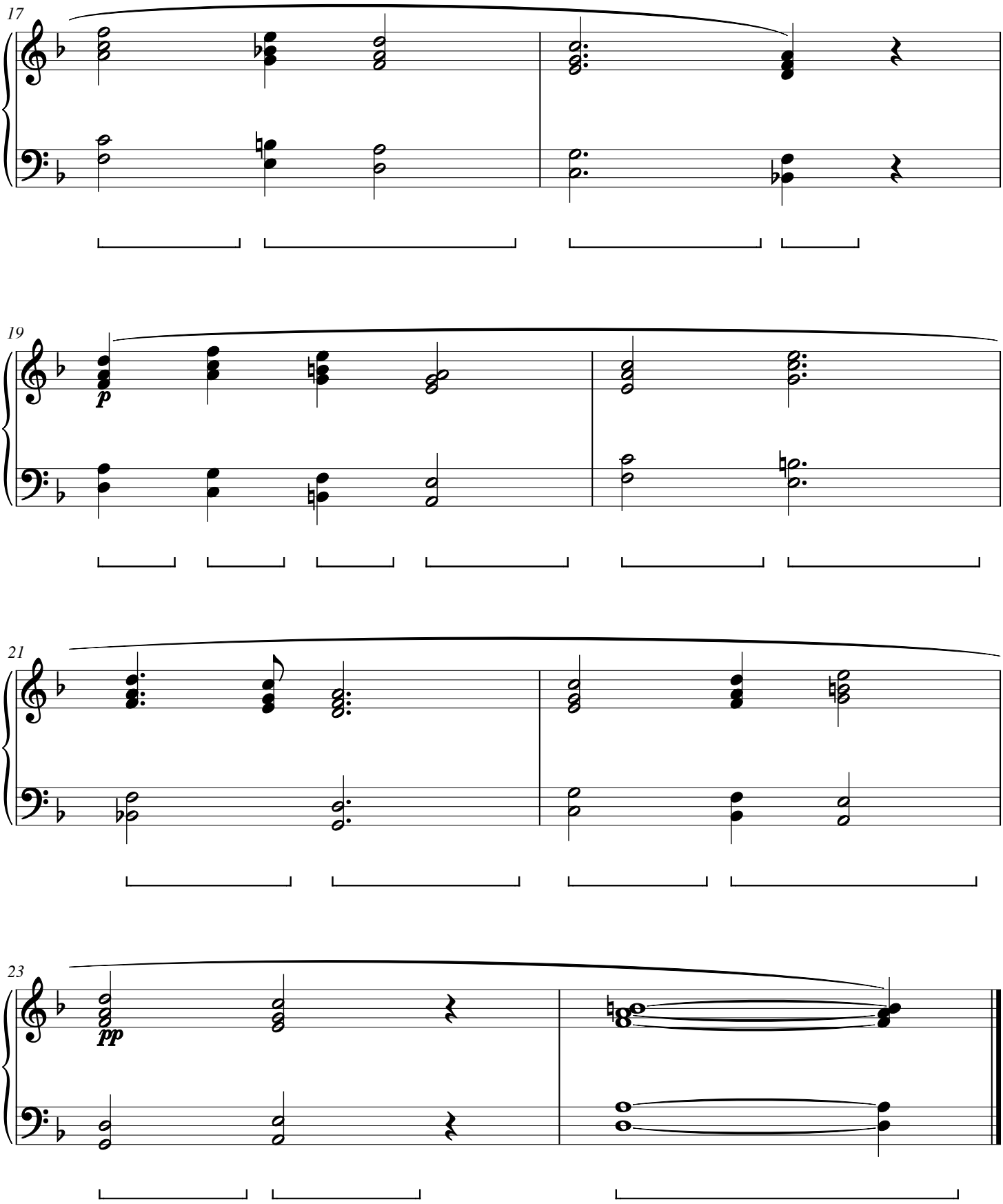

Moss Rainroom

CWS Op. 258

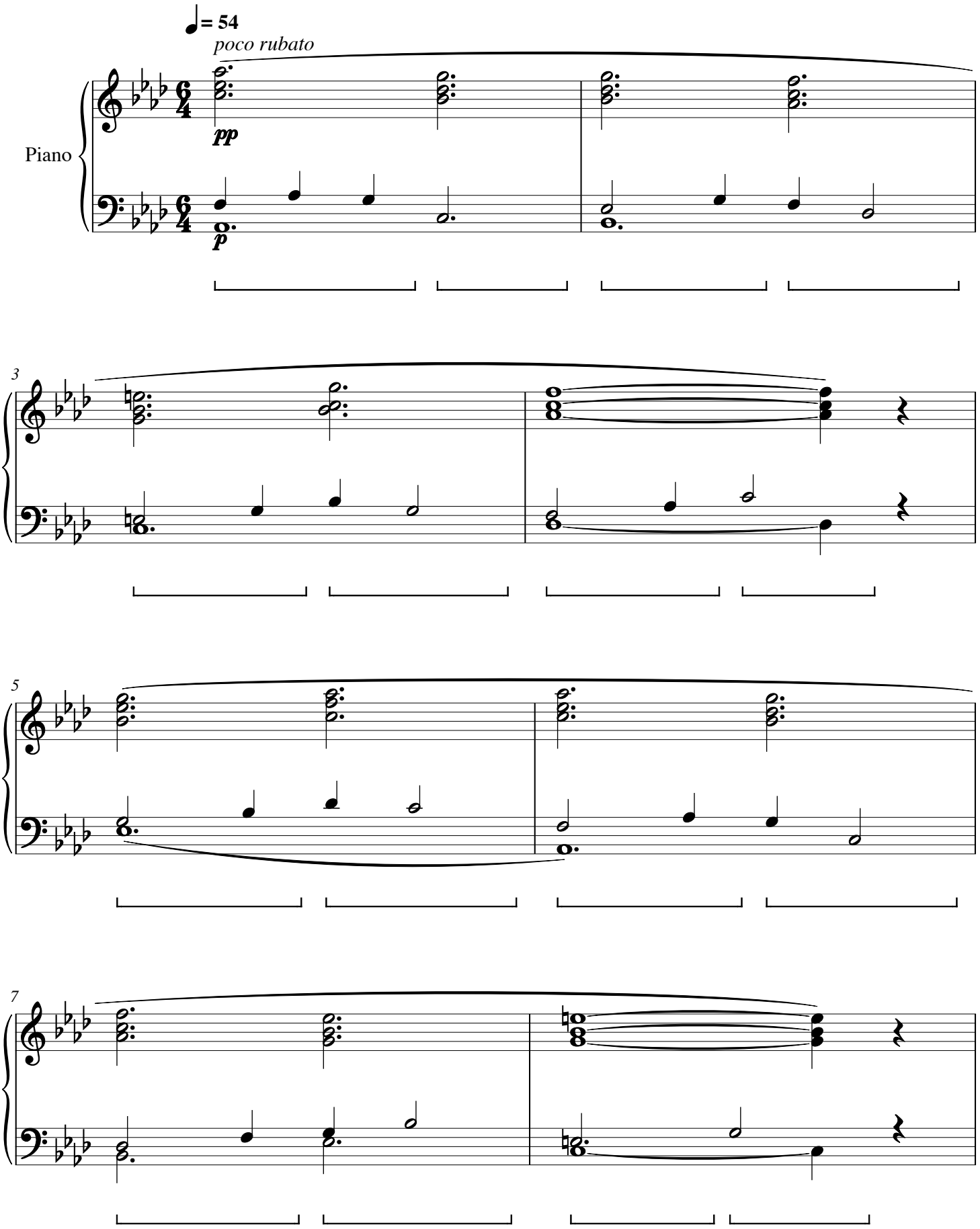

Moss Rainroom

CWS Op. 258

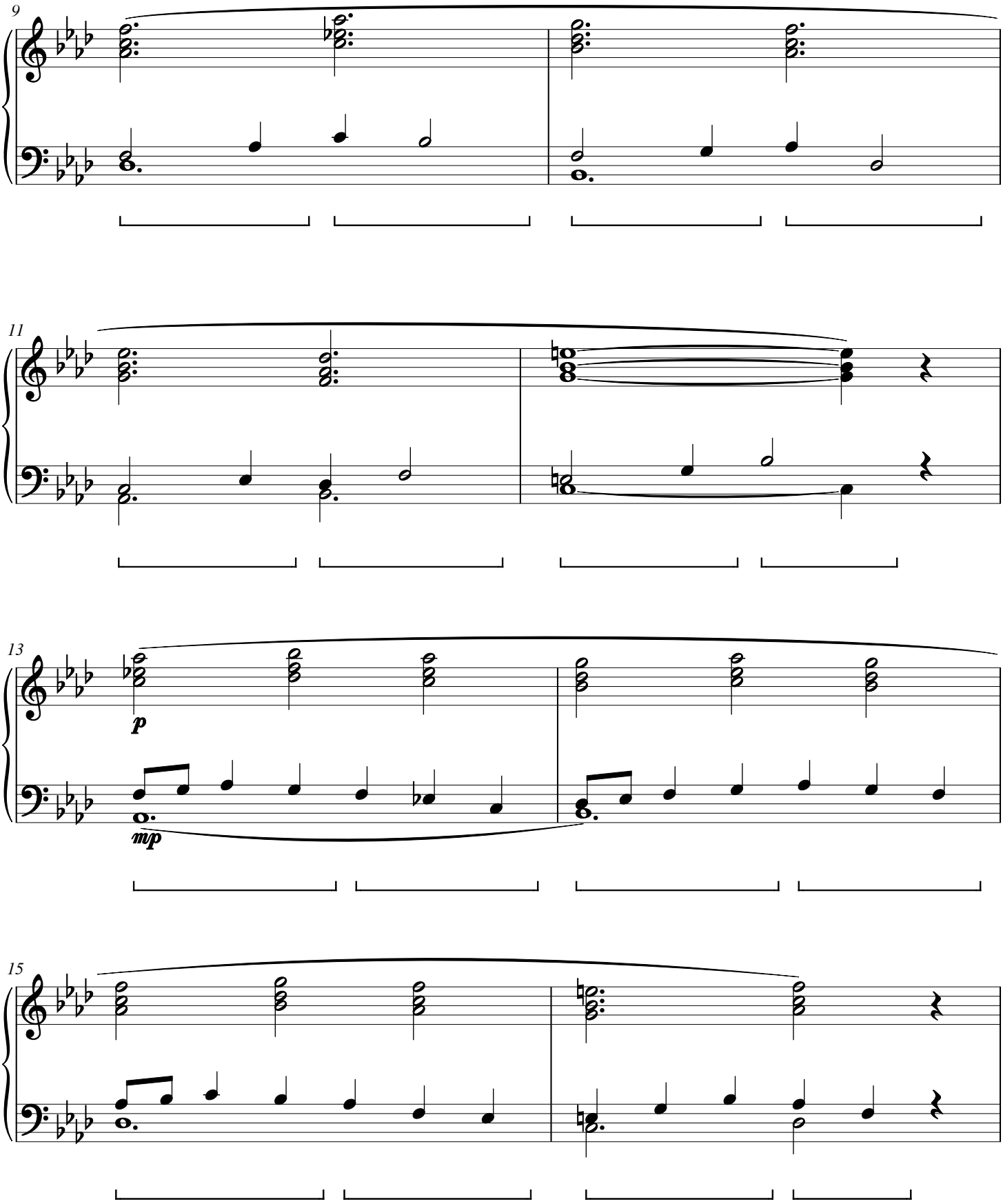

Moss Rainroom

CWS Op. 258

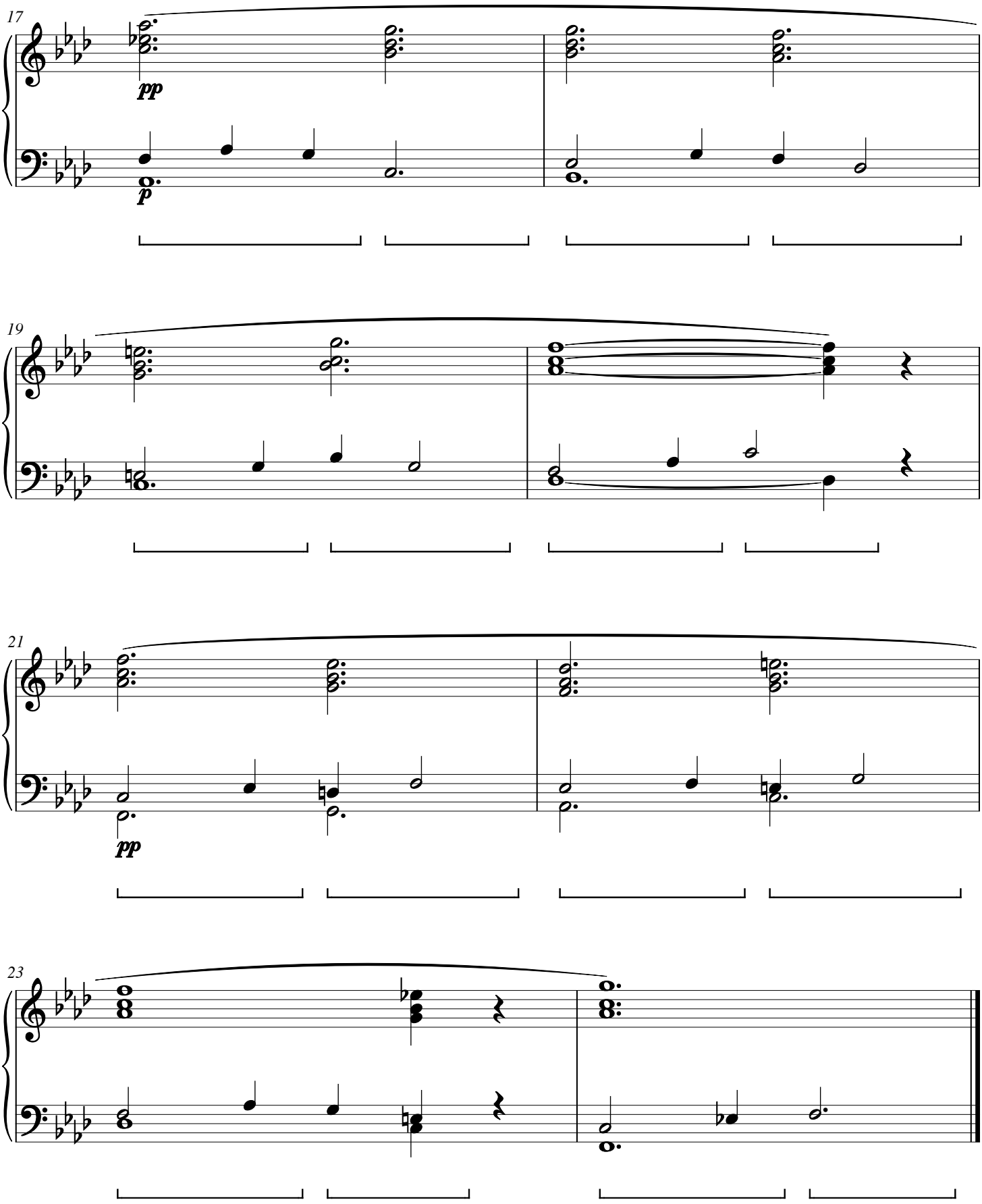

Willow Mooring

CWS Op. 259

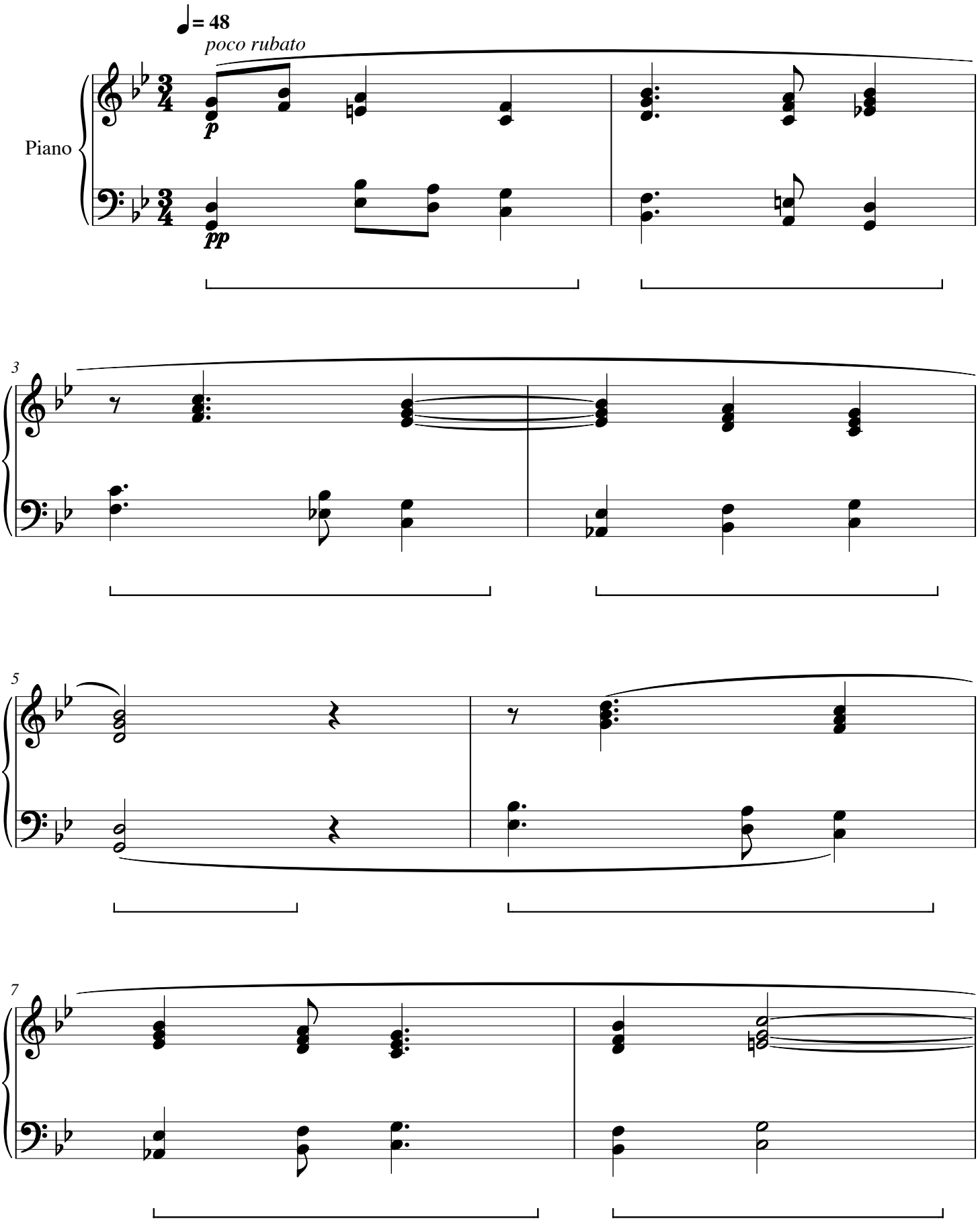

Willow Mooring

CWS Op. 259

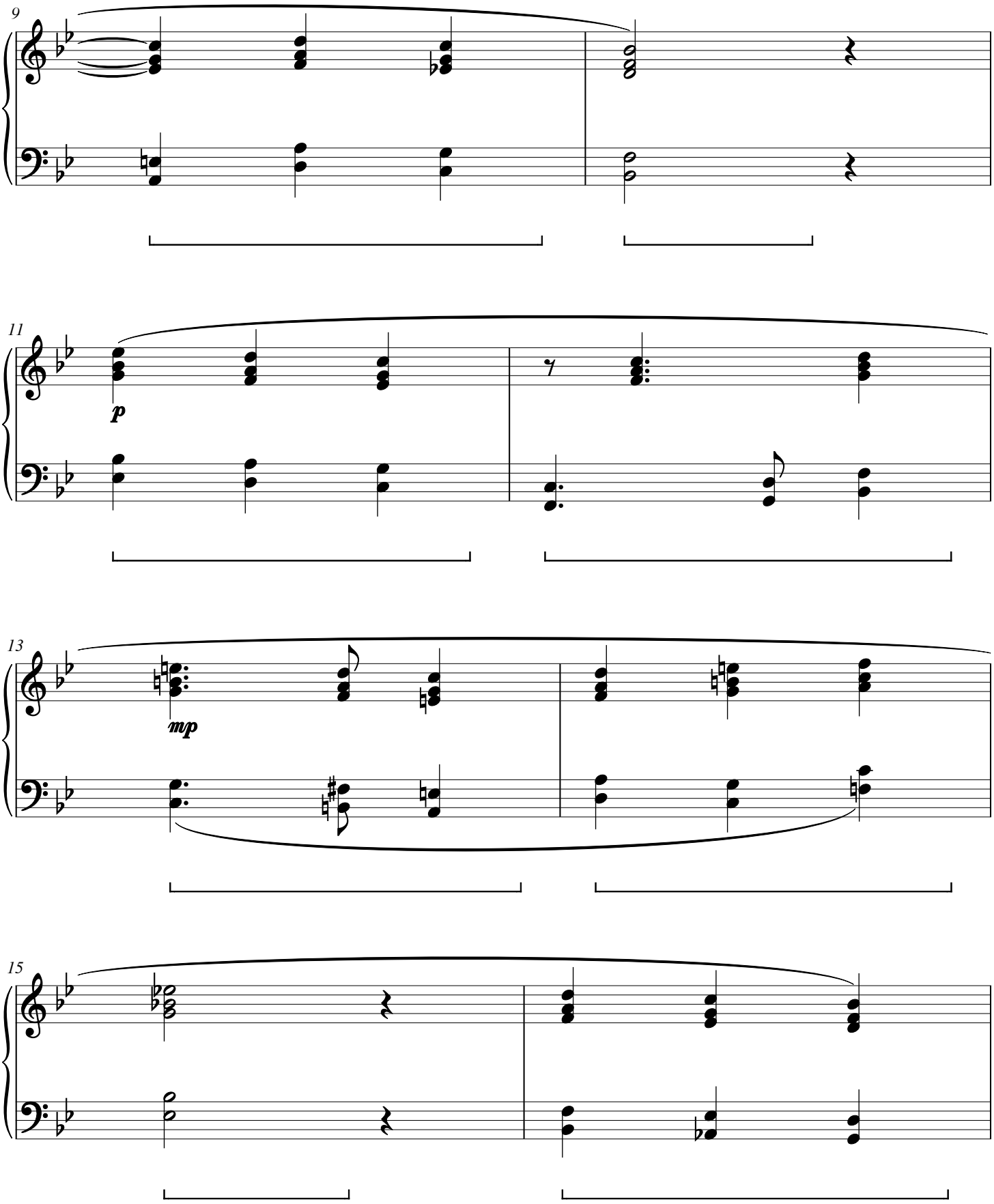

Willow Mooring

CWS Op. 259

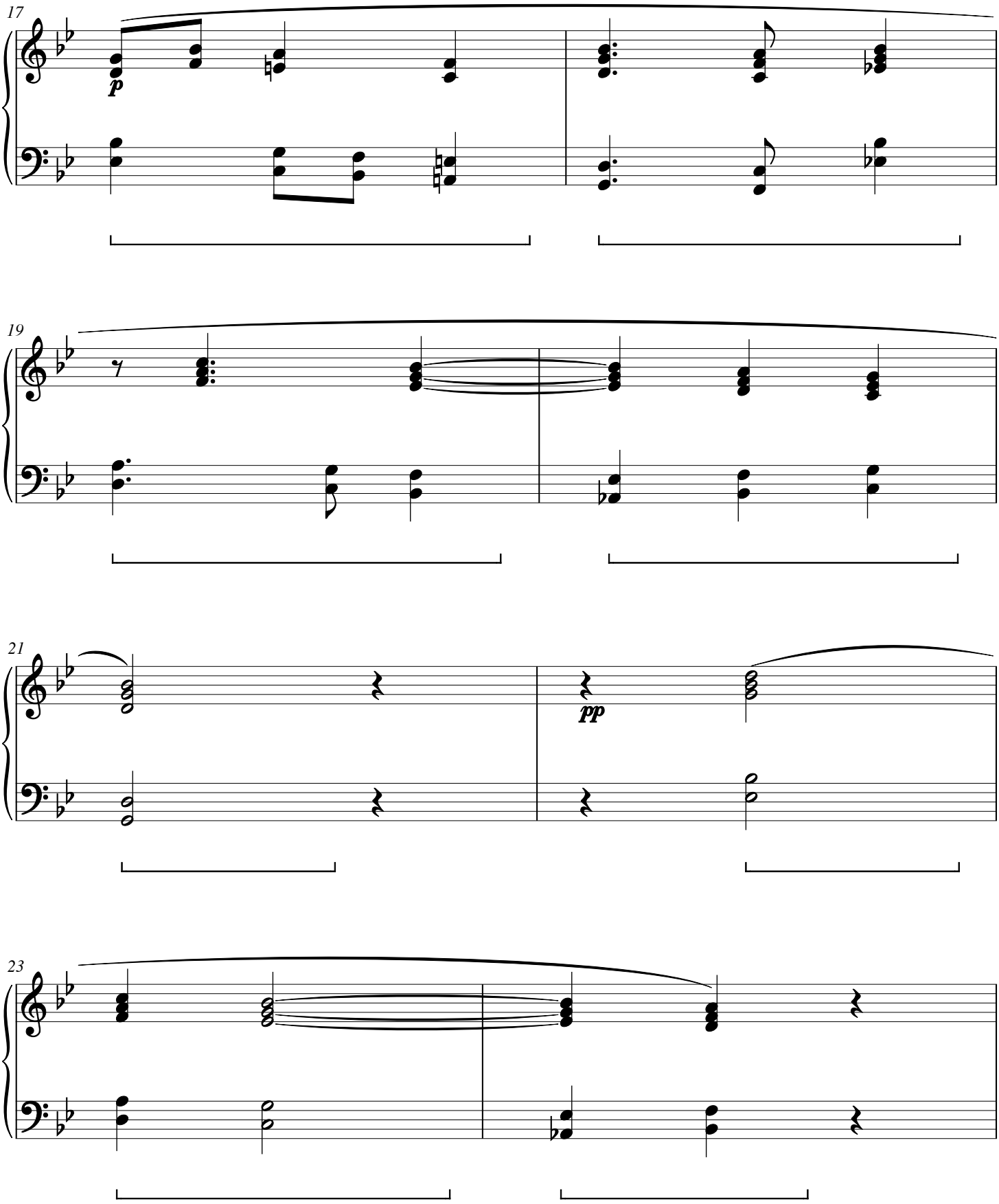

Willow Mooring

CWS Op. 259

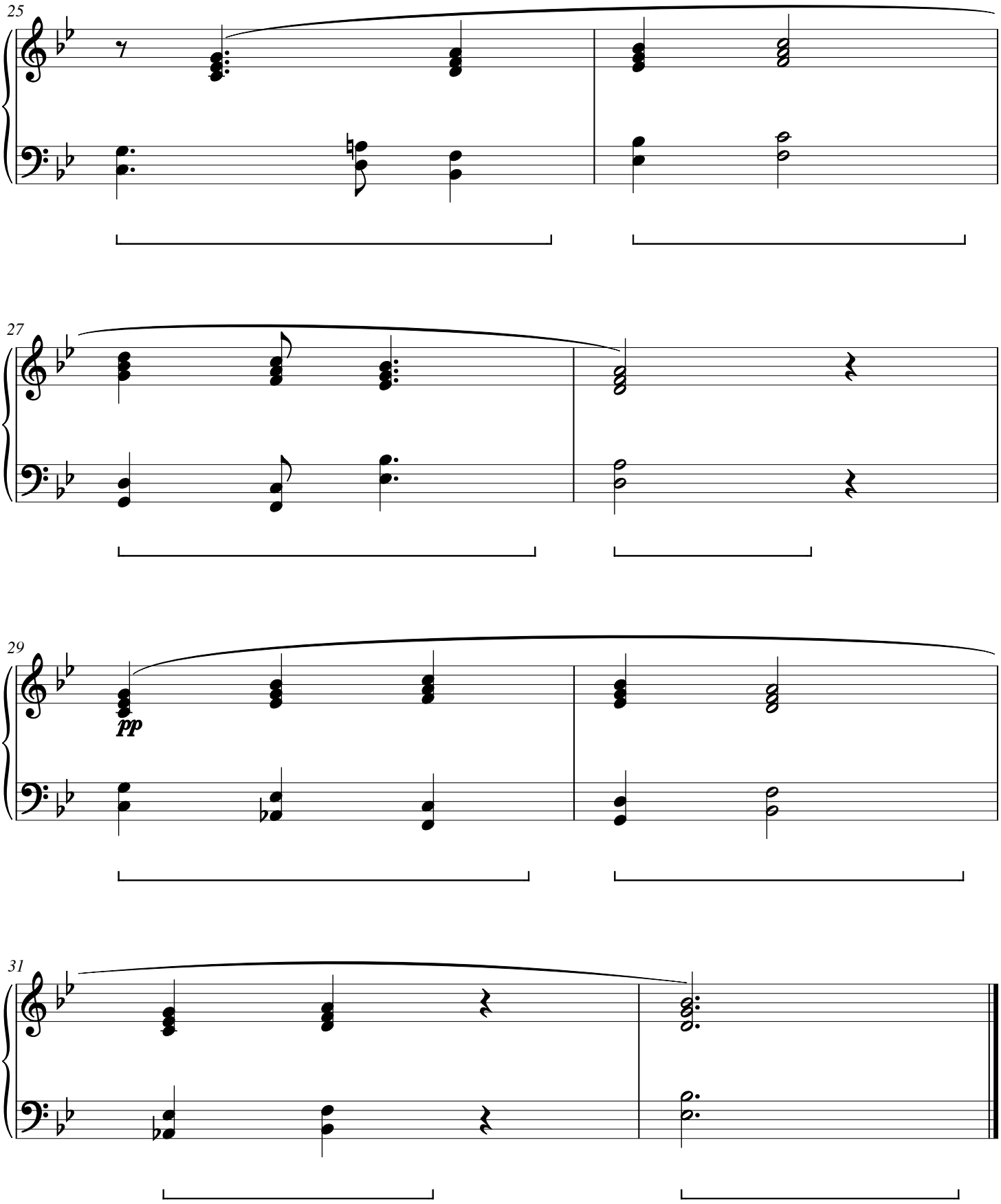

Pearl Stillwater

CWS Op. 260

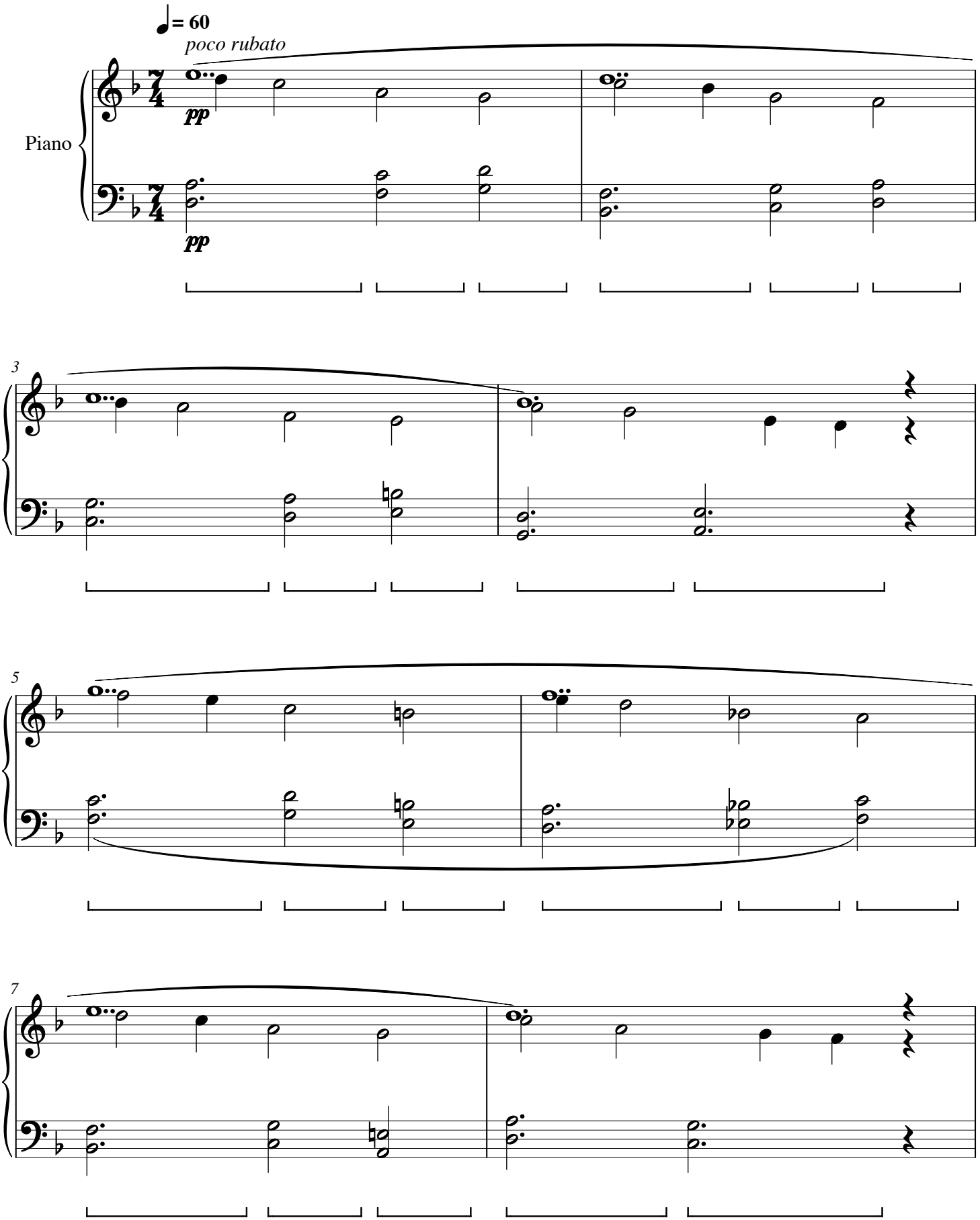

Pearl Stillwater

CWS Op. 260

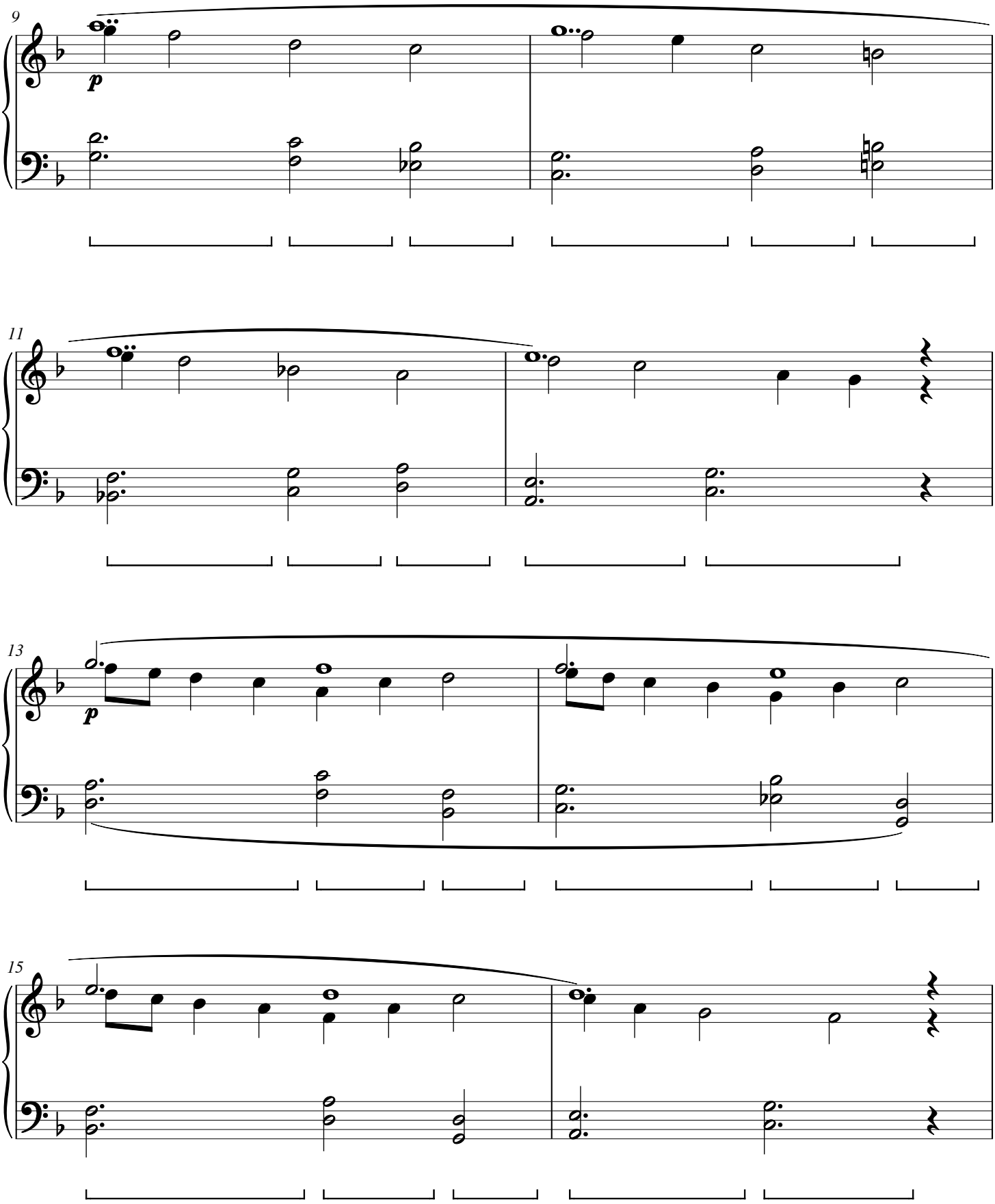

Pearl Stillwater

CWS Op. 260

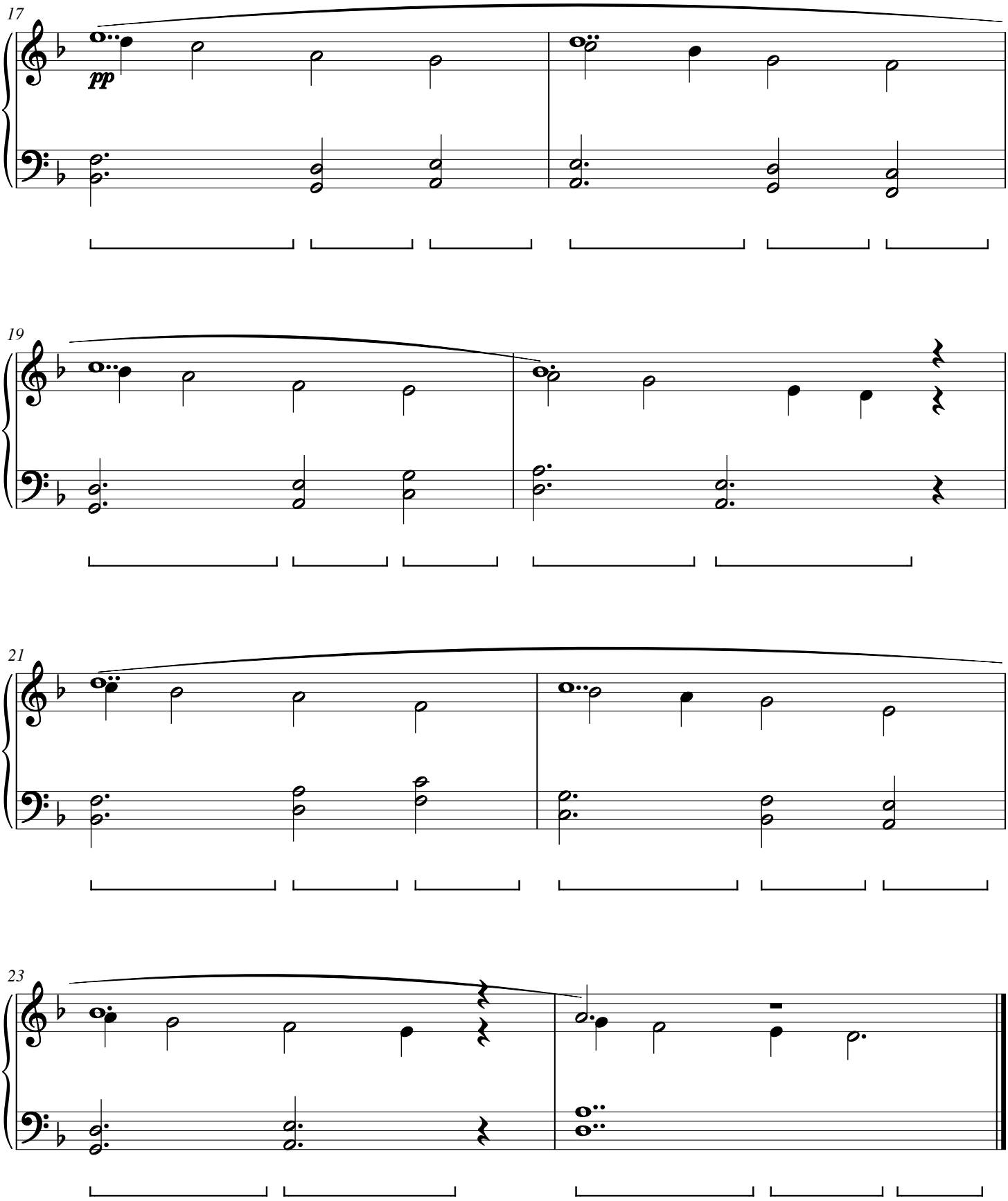

Linden Waterwheel

CWS Op. 261

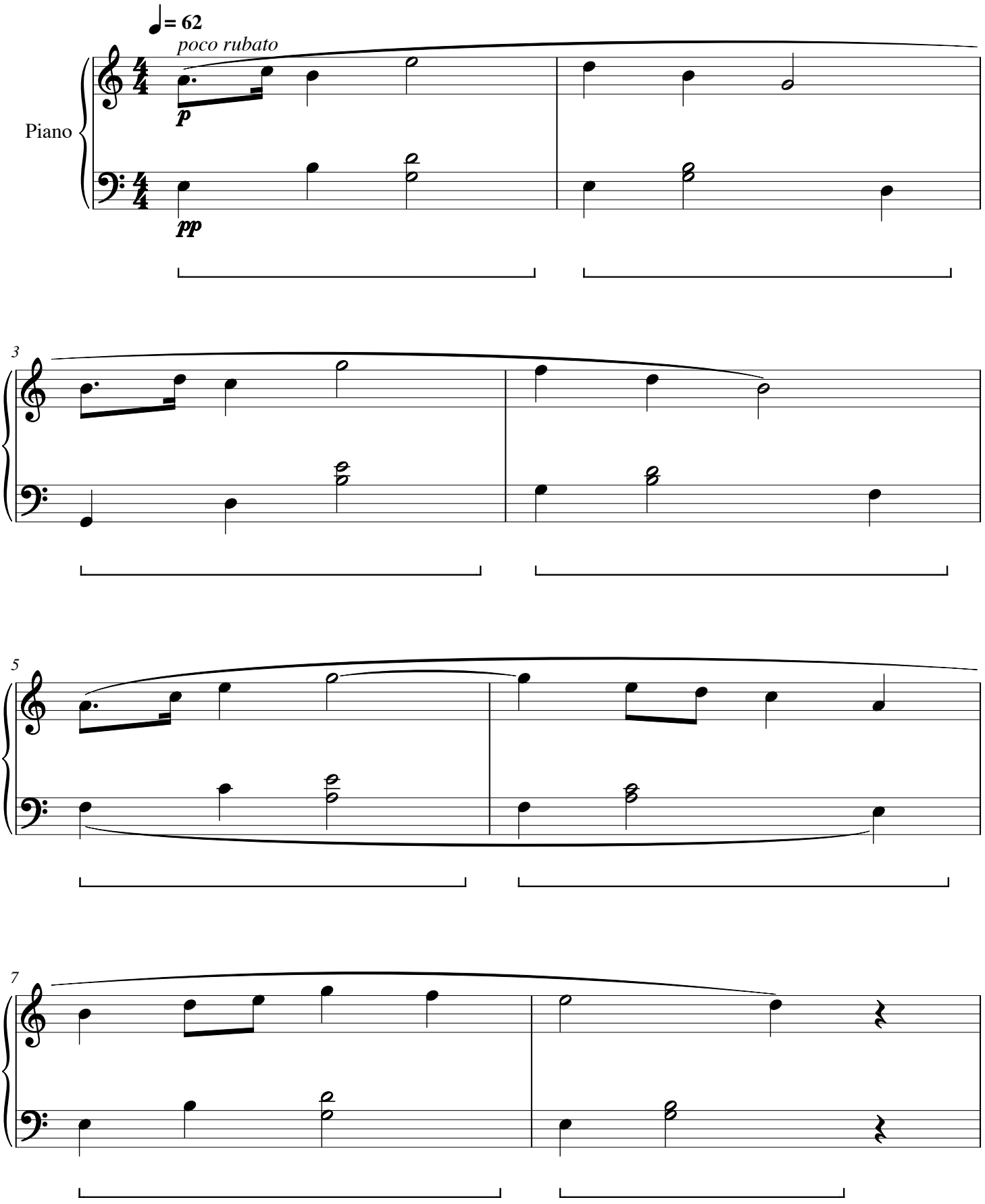

Linden Waterwheel

CWS Op. 261

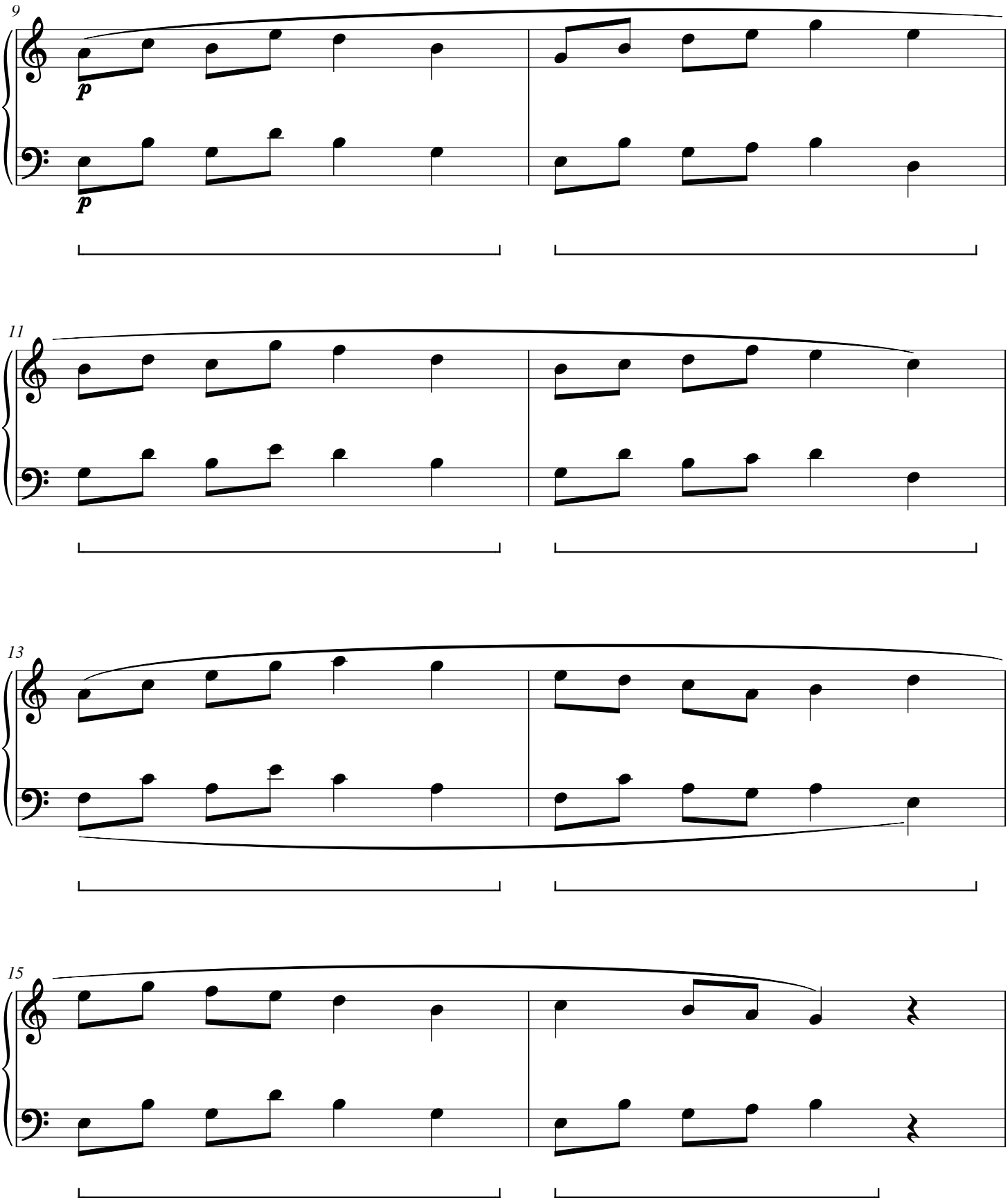

Linden Waterwheel

CWS Op. 261

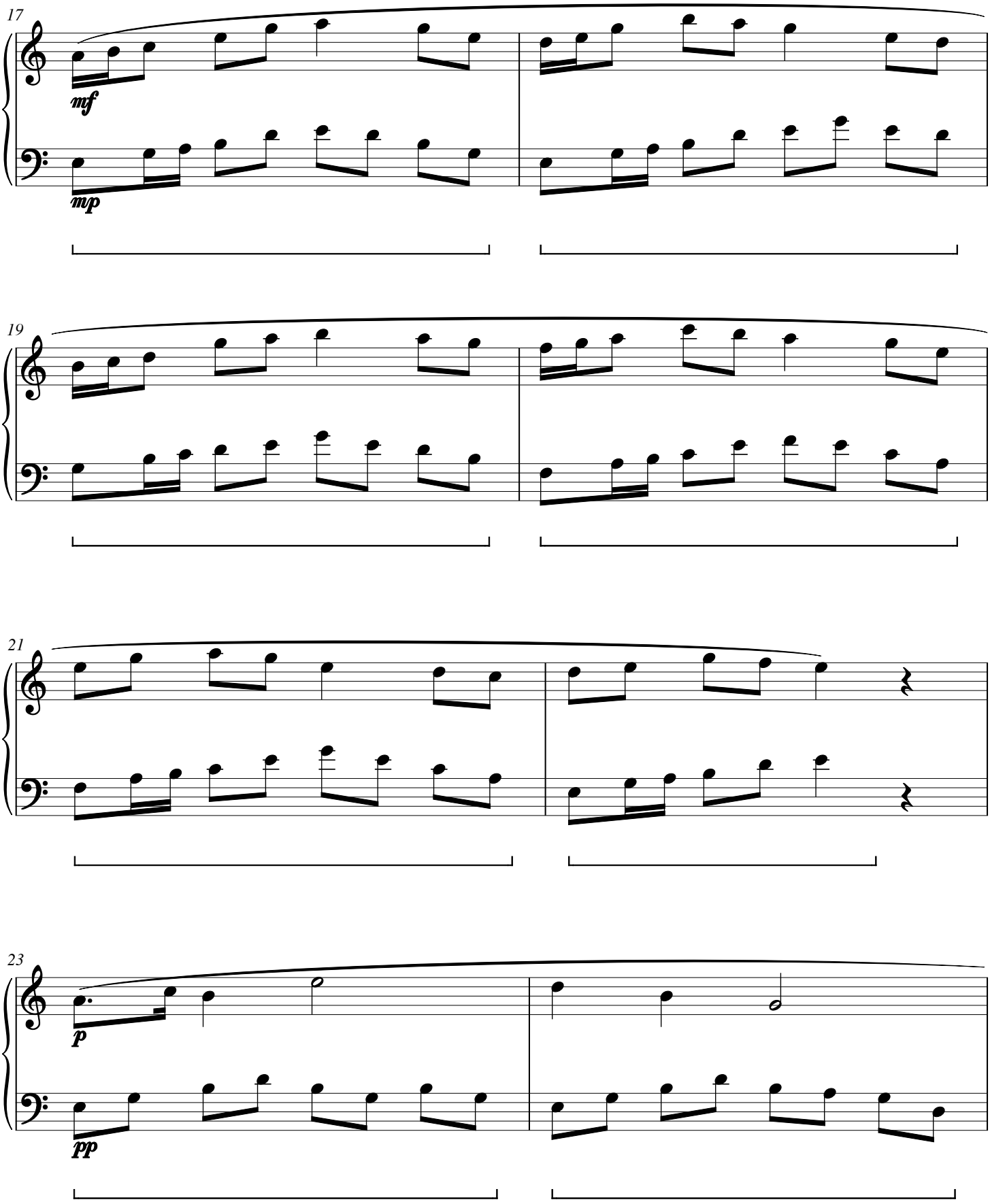

Linden Waterwheel

CWS Op. 261

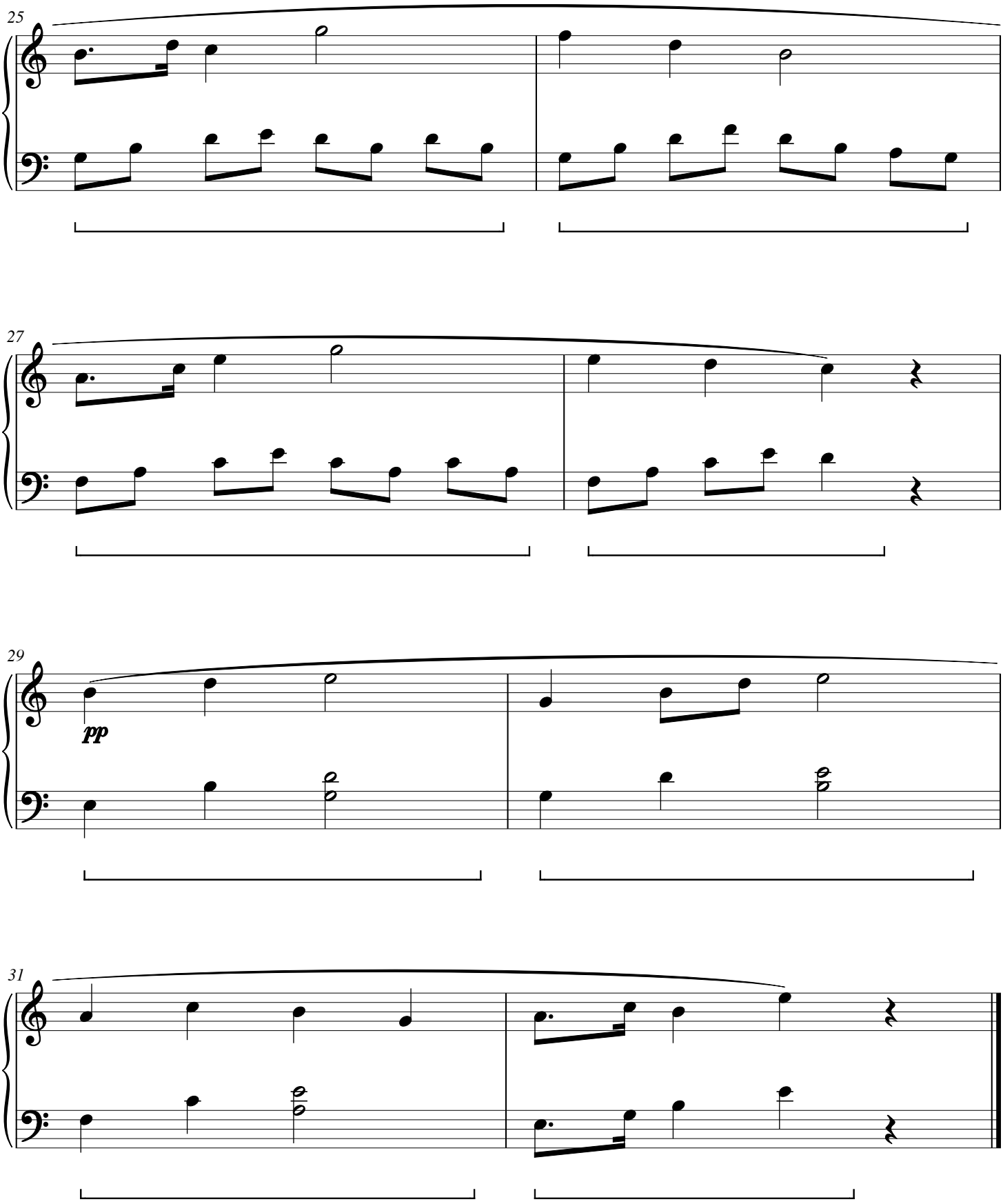

Sedge Undertide

CWS Op. 262

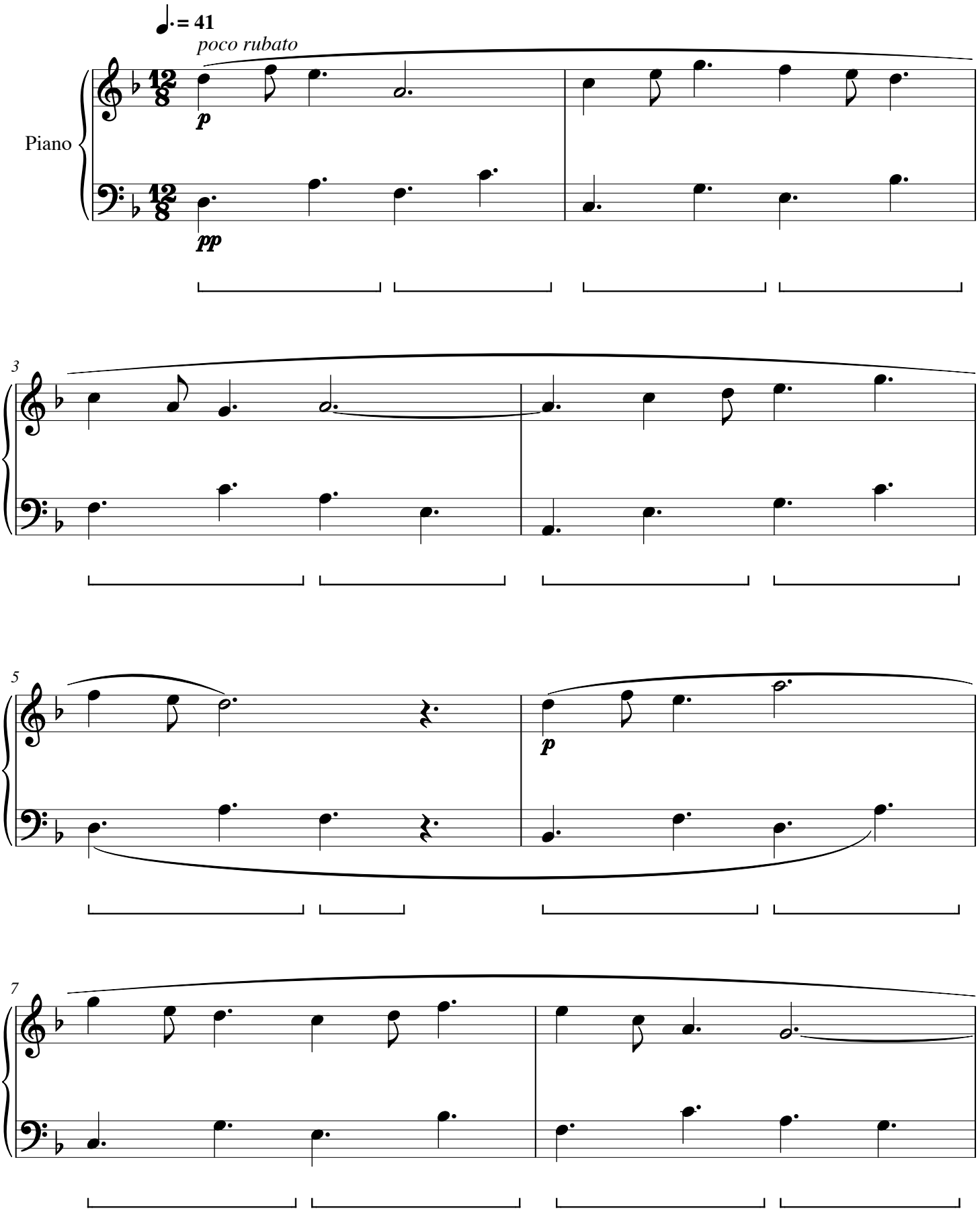

Sedge Undertide

CWS Op. 262

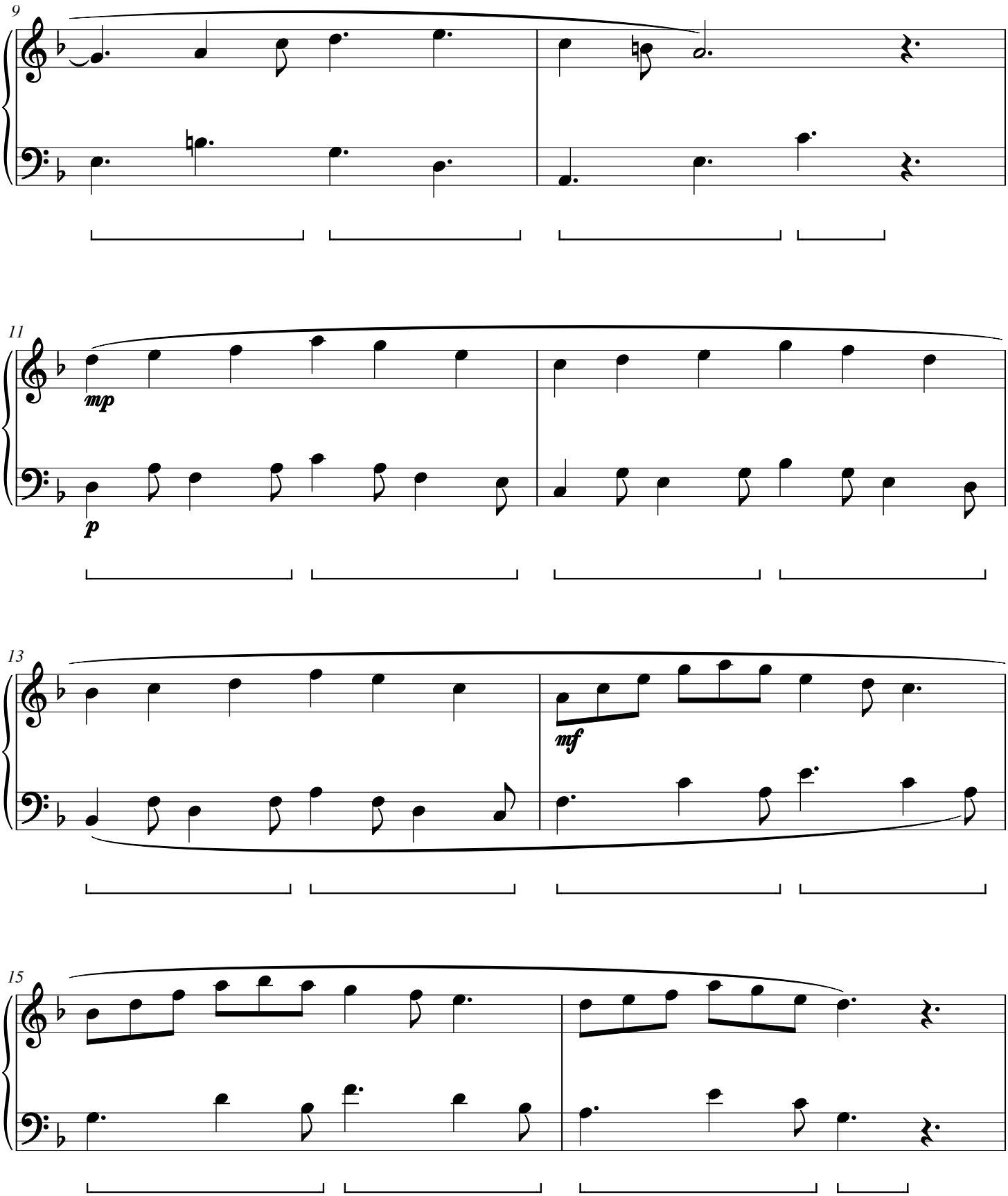

Sedge Undertide

CWS Op. 262

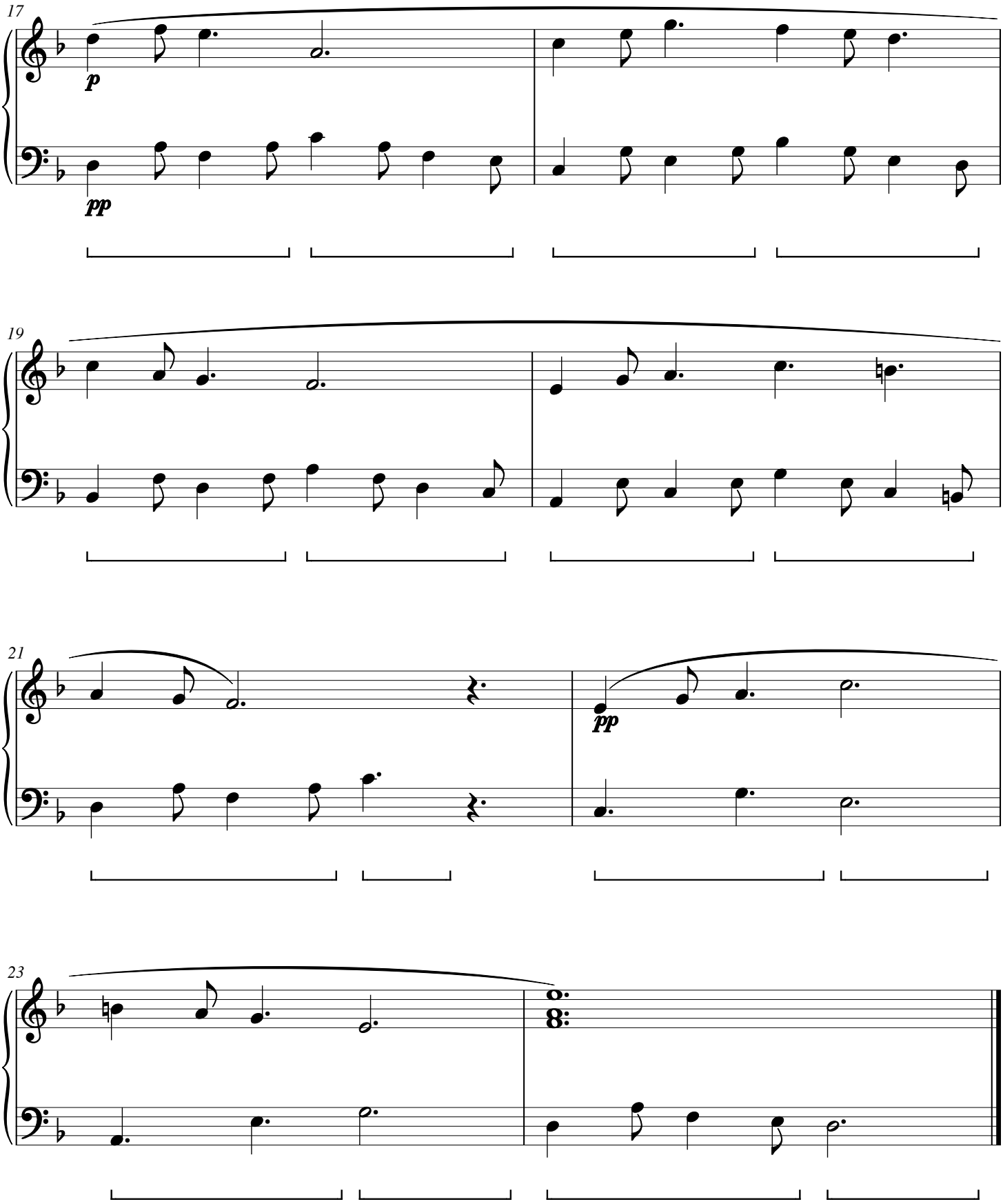

Alder Sluice

CWS Op. 263

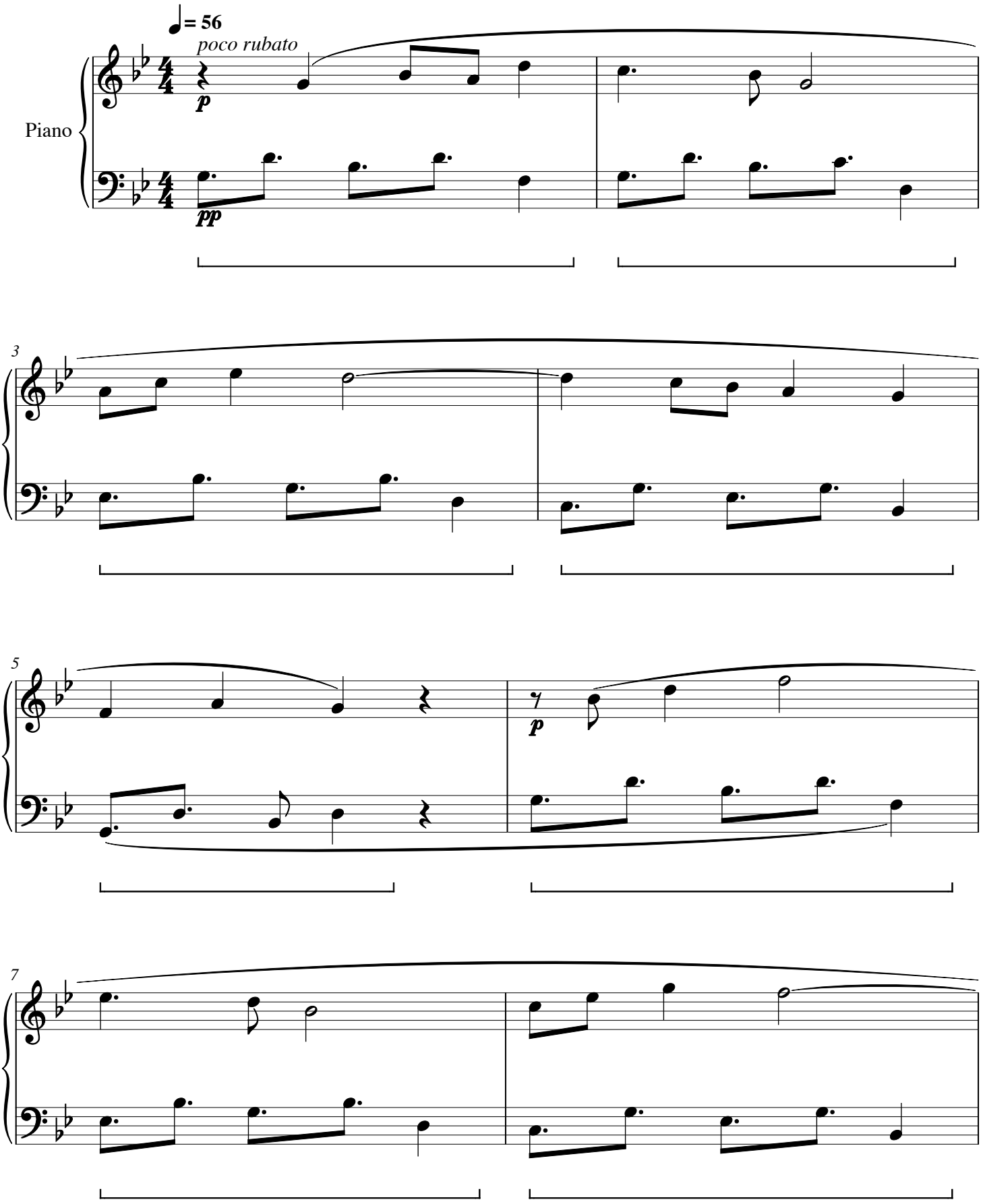

Alder Sluice

CWS Op. 263

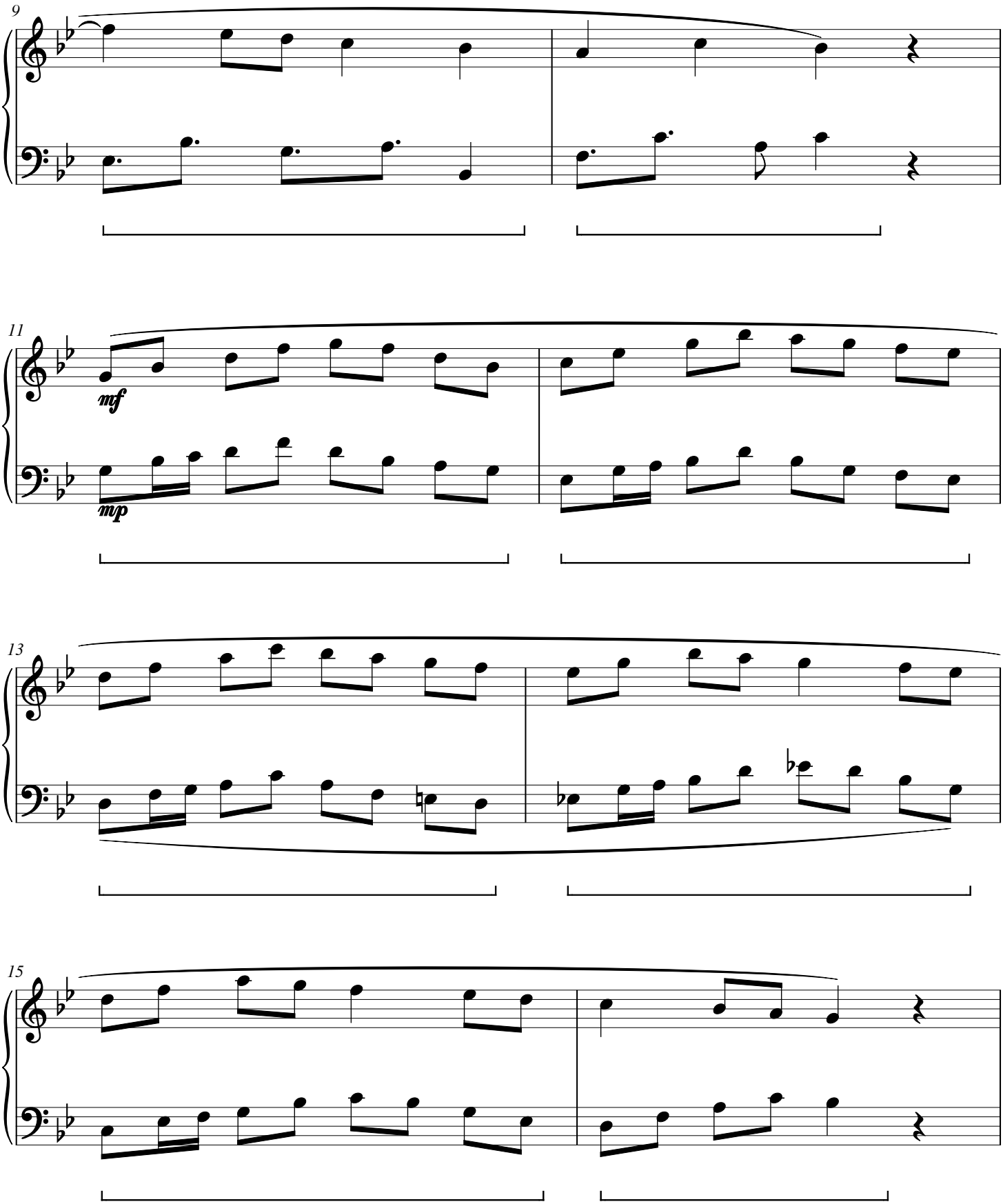

Alder Sluice

CWS Op. 263

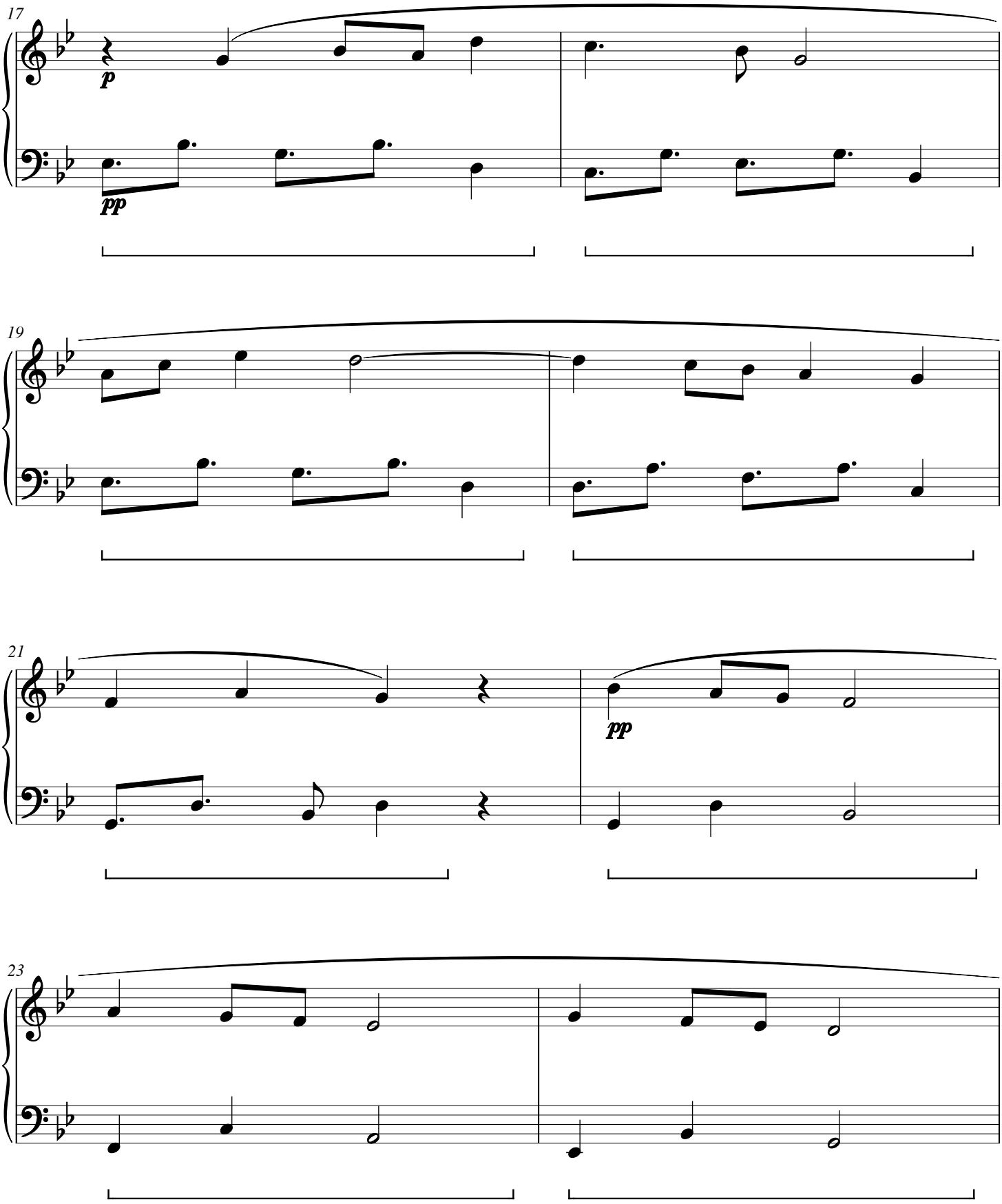

Alder Sluice

CWS Op. 263

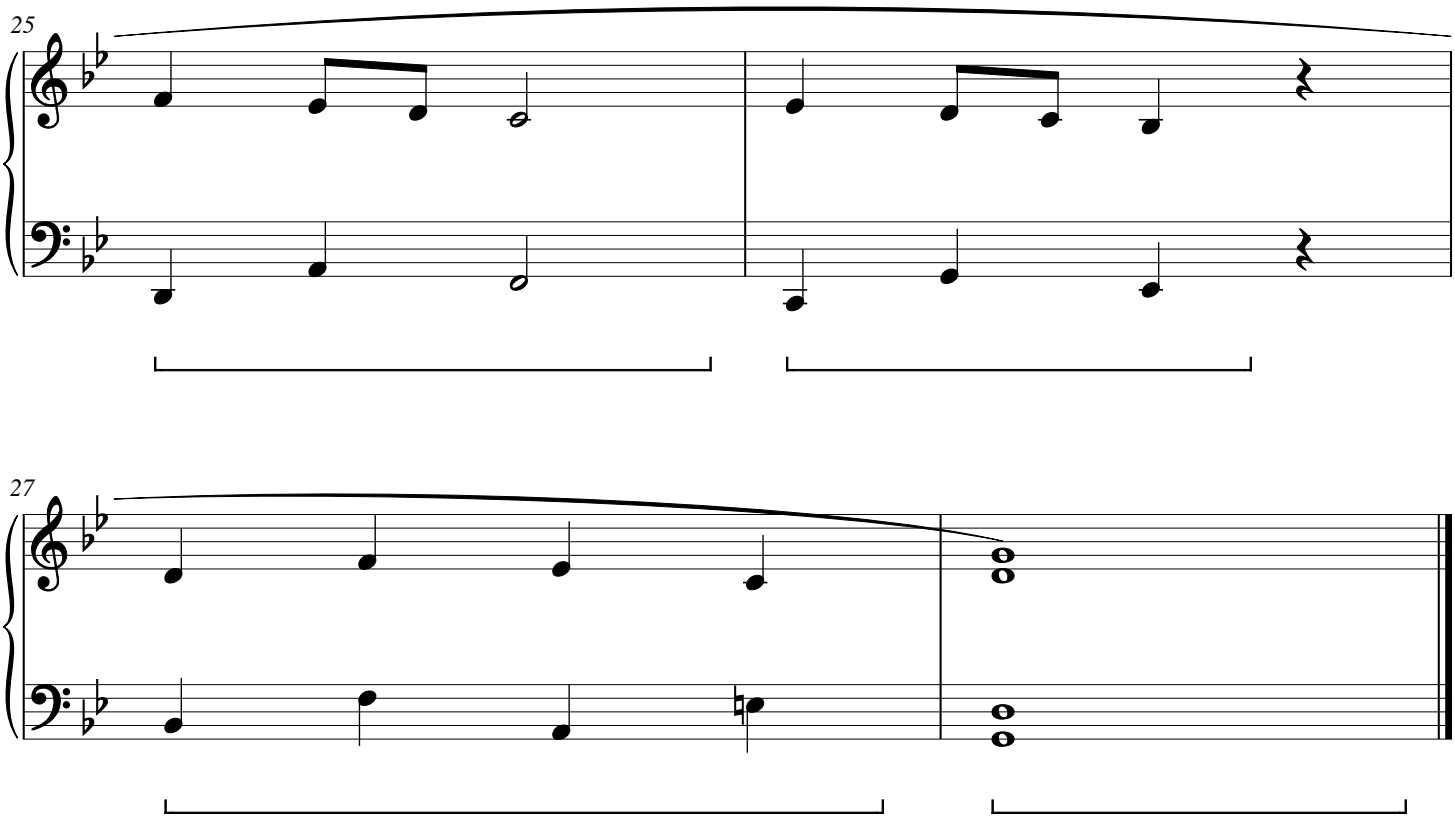

Orchid Floodplain

CWS Op. 264

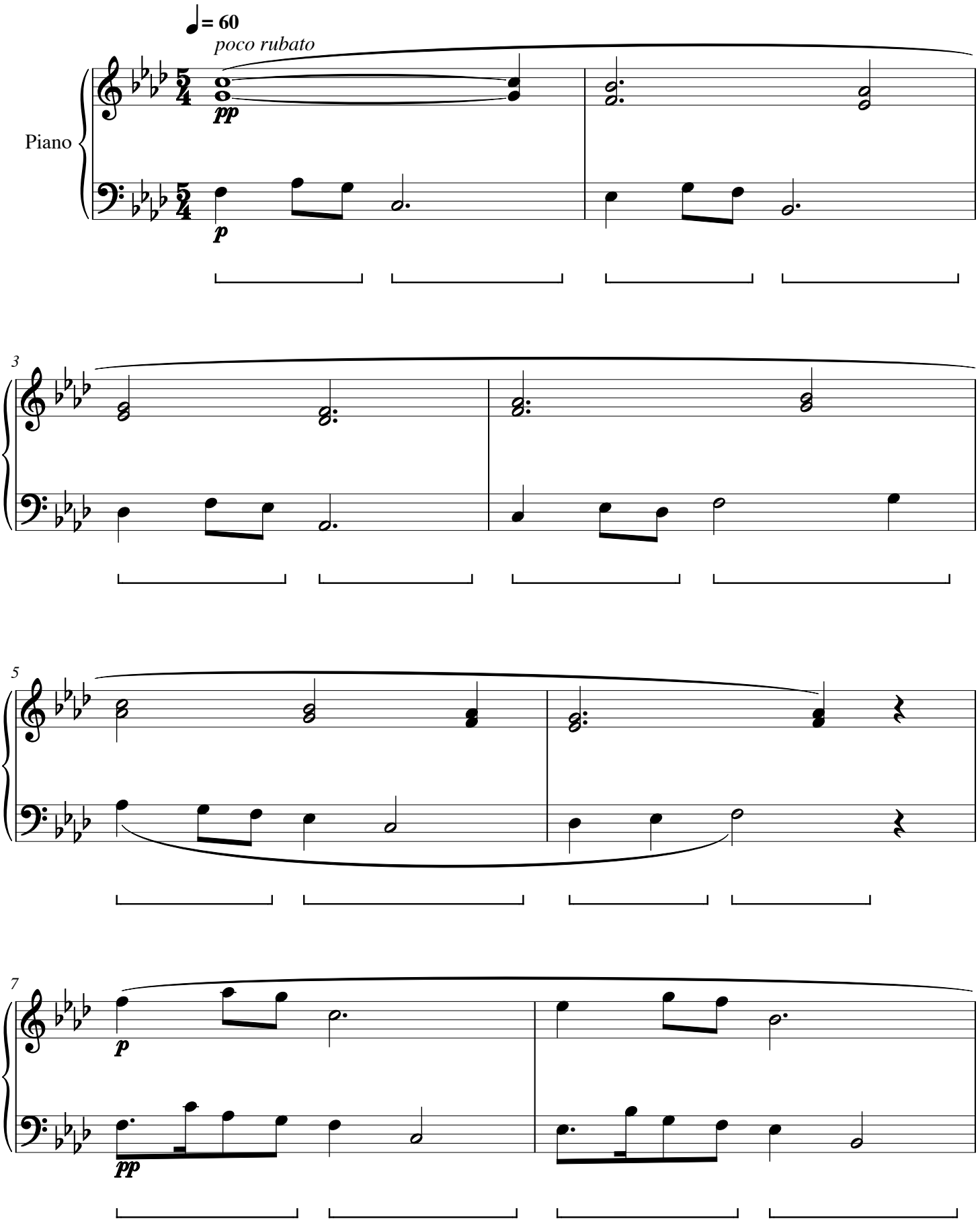

Orchid Floodplain

CWS Op. 264

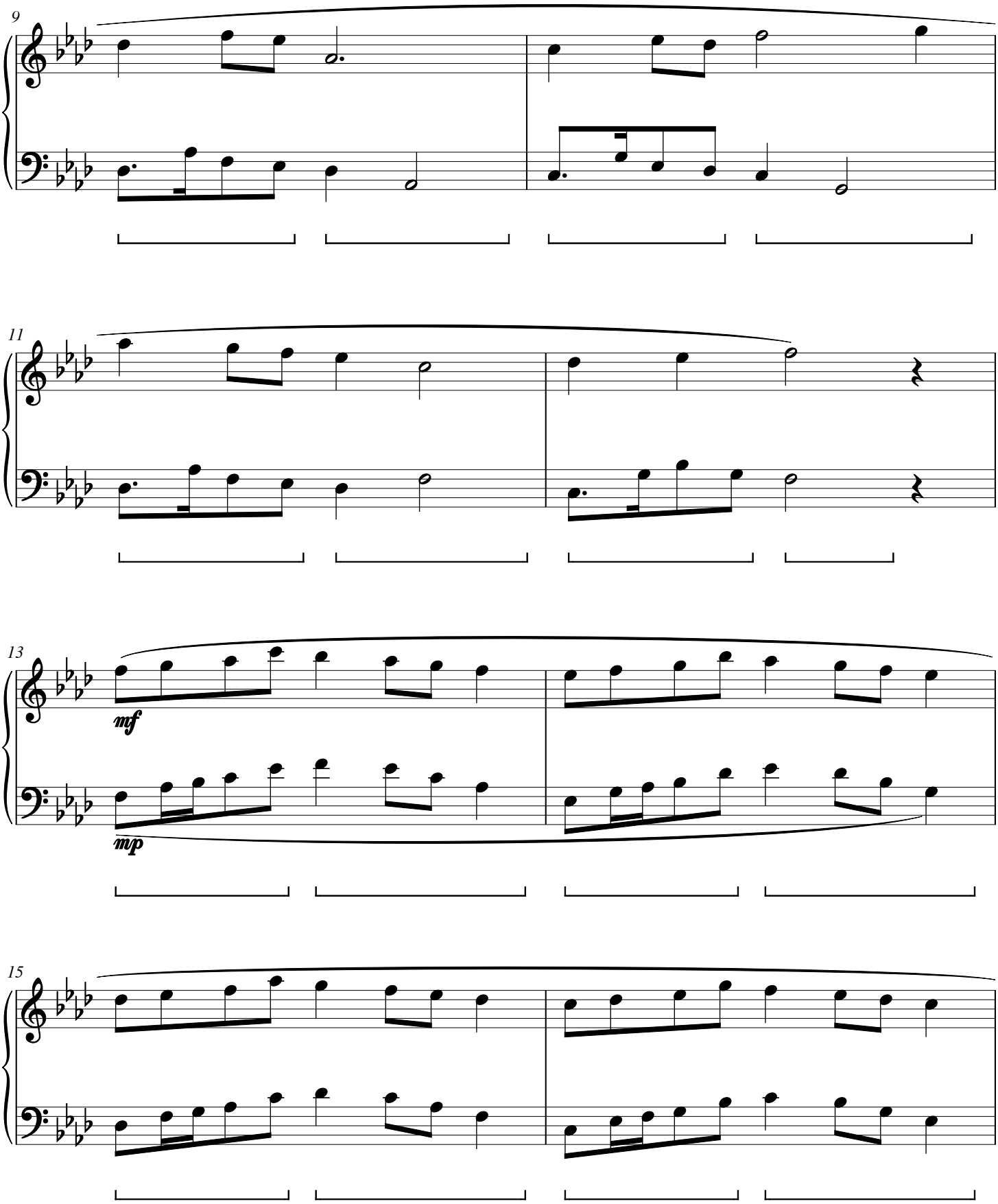

Orchid Floodplain

CWS Op. 264

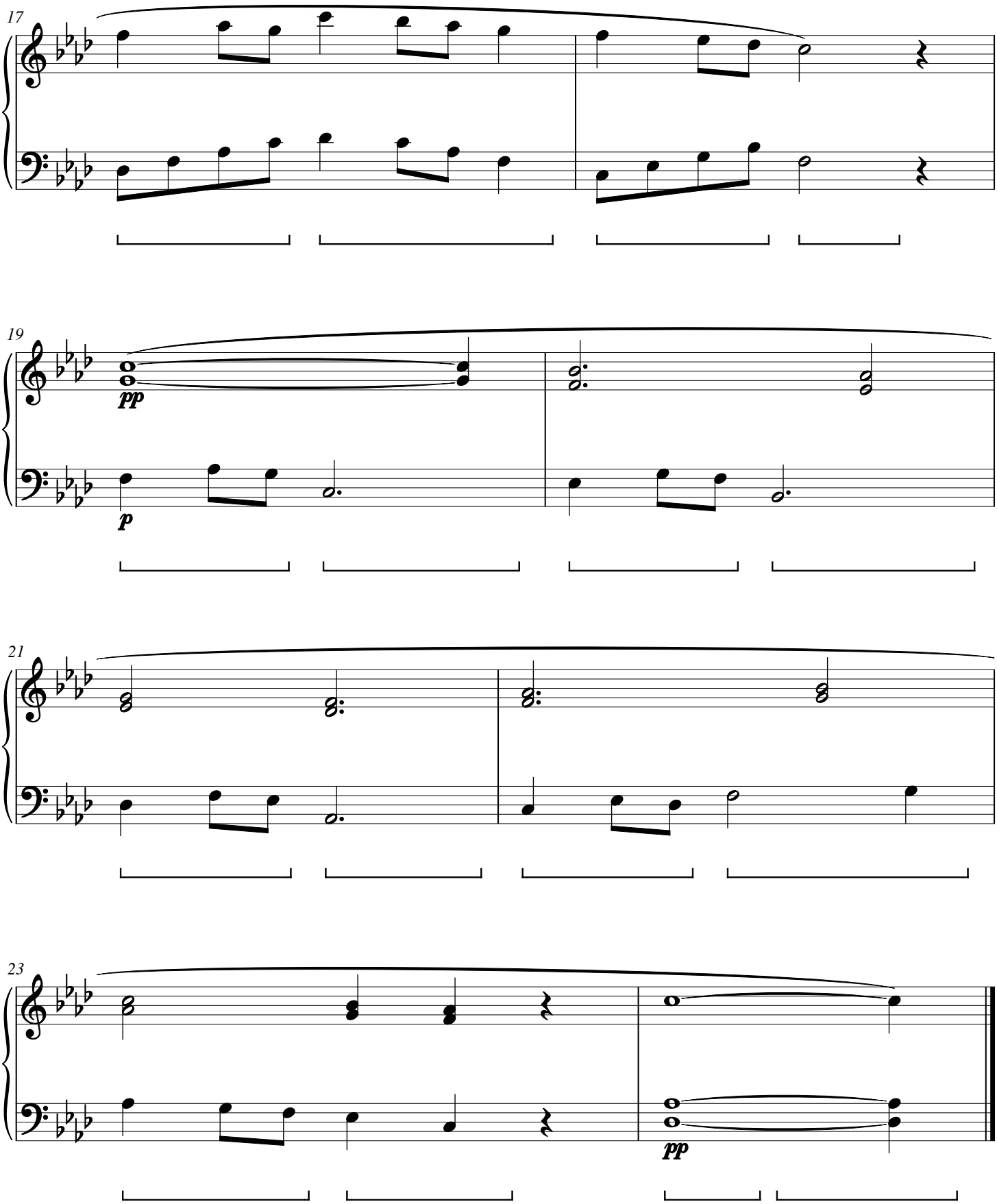

Bracken Overflow

CWS Op. 265

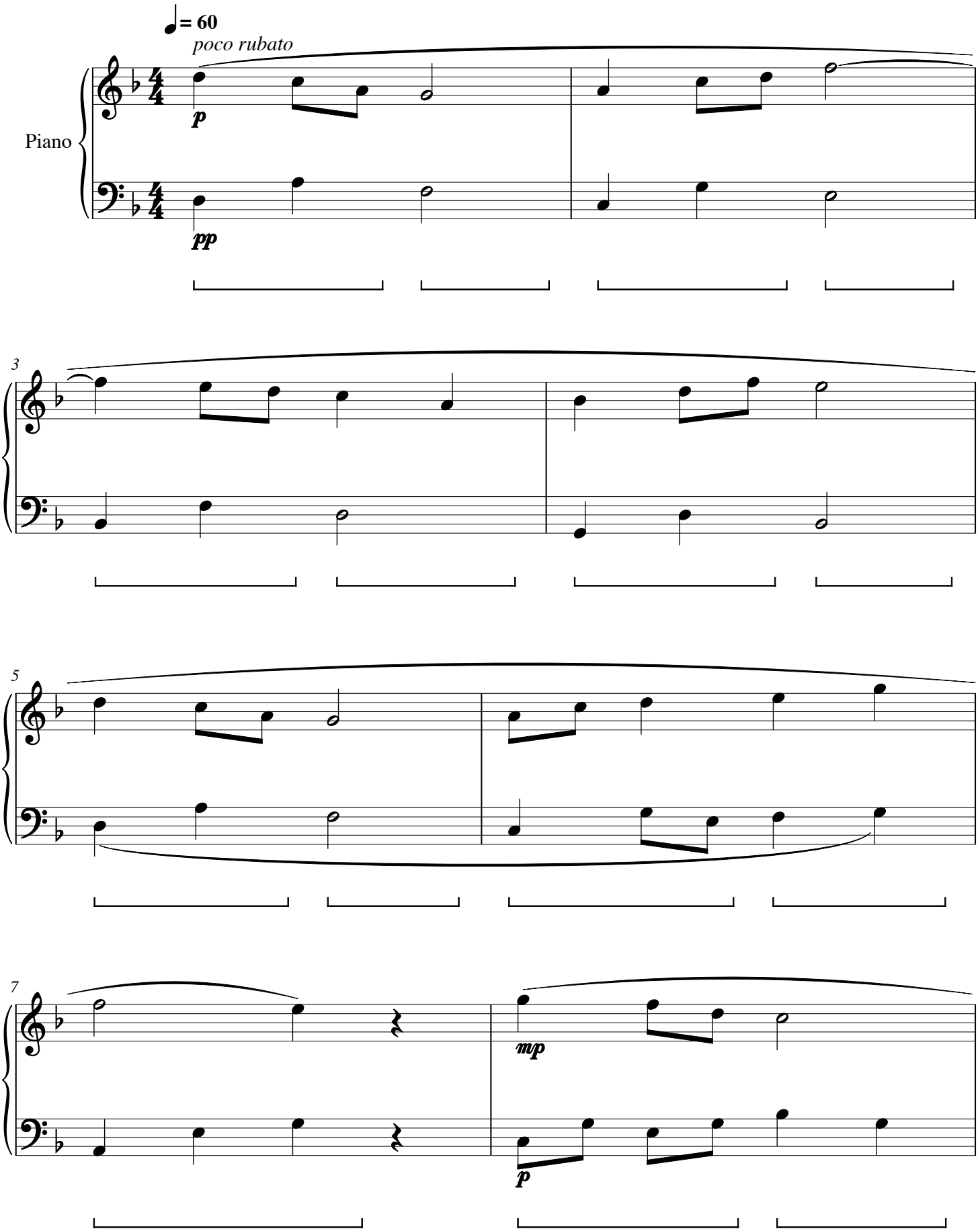

Bracken Overflow

CWS Op. 265

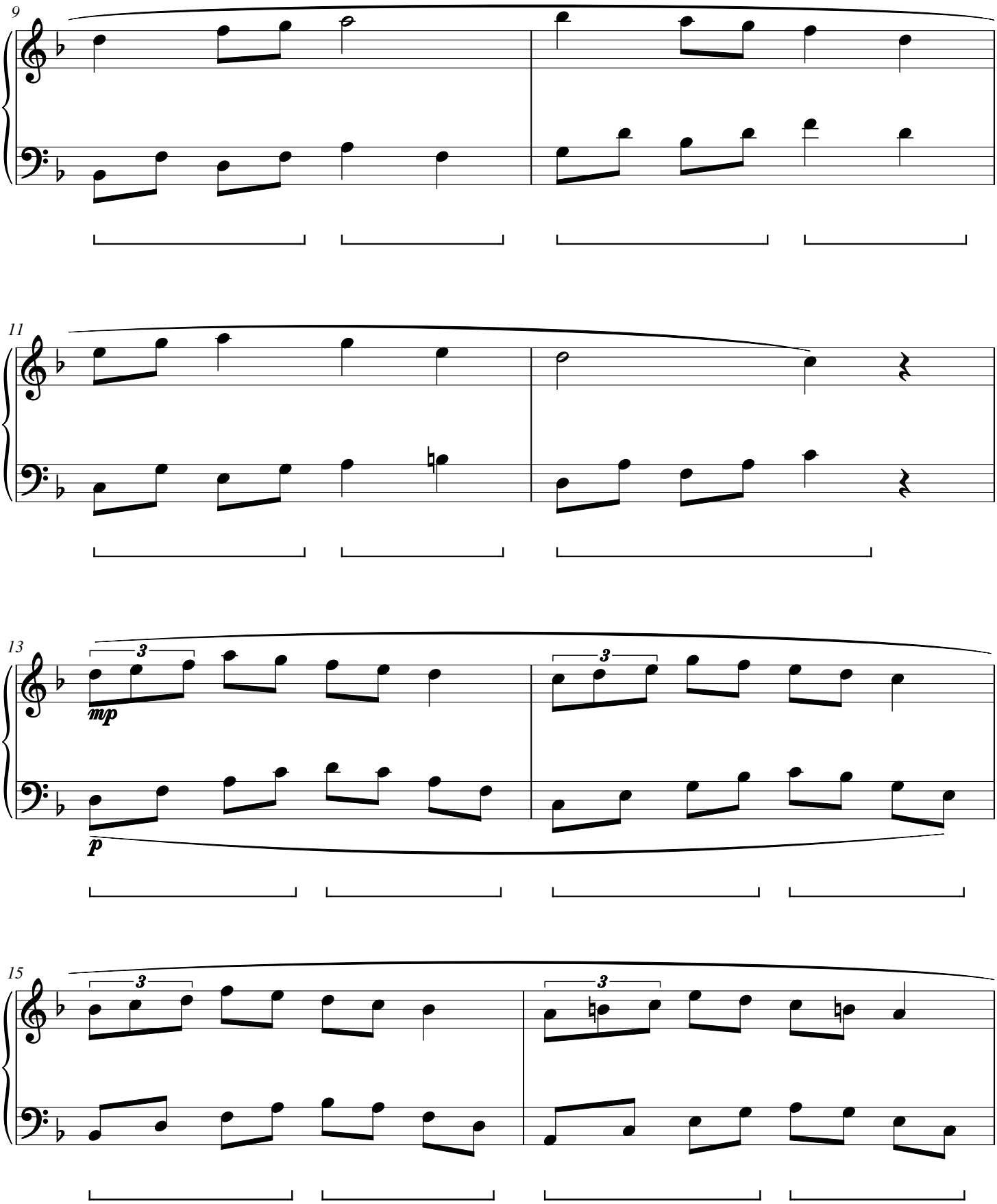

Bracken Overflow

CWS Op. 265

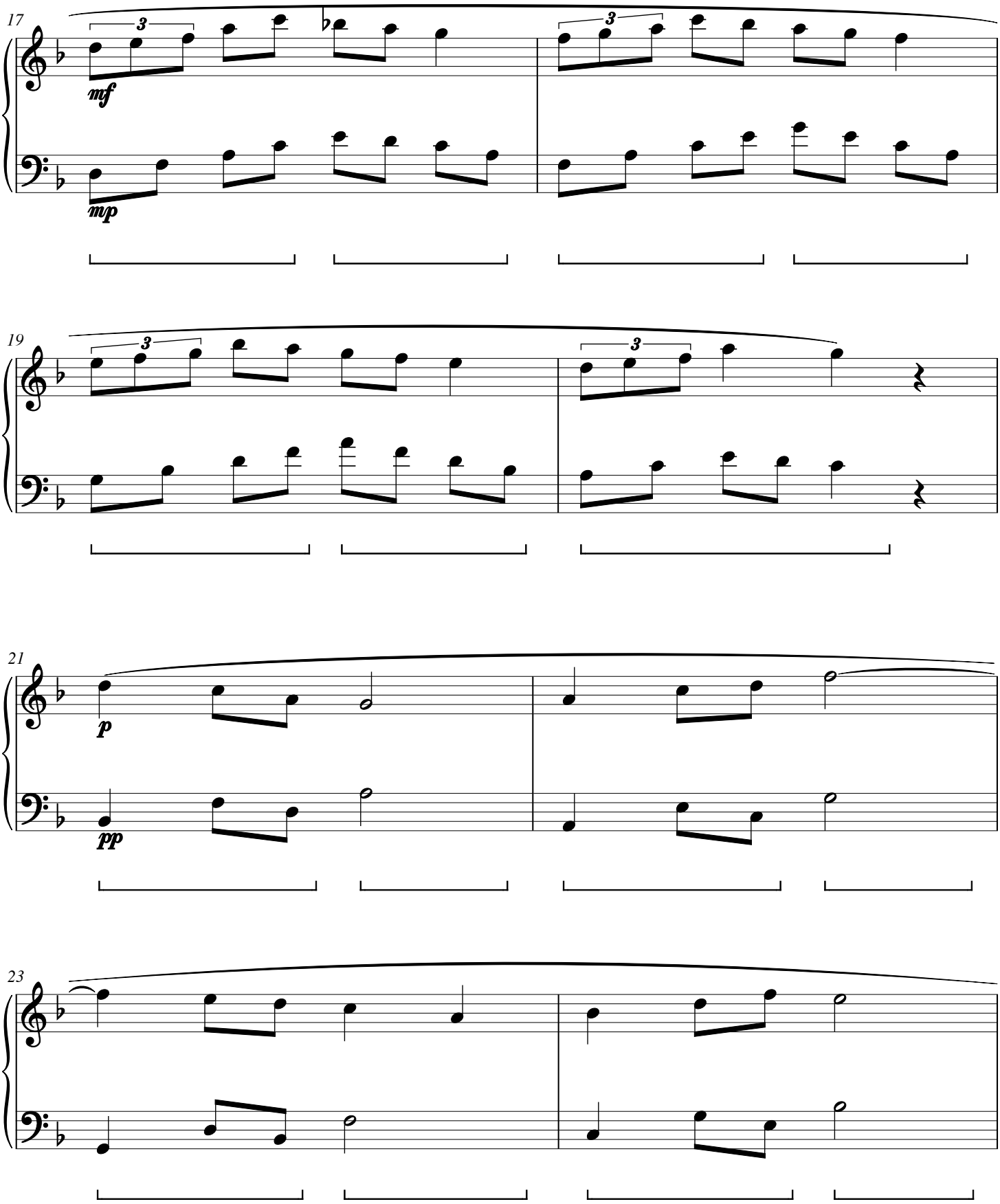

Bracken Overflow

CWS Op. 265

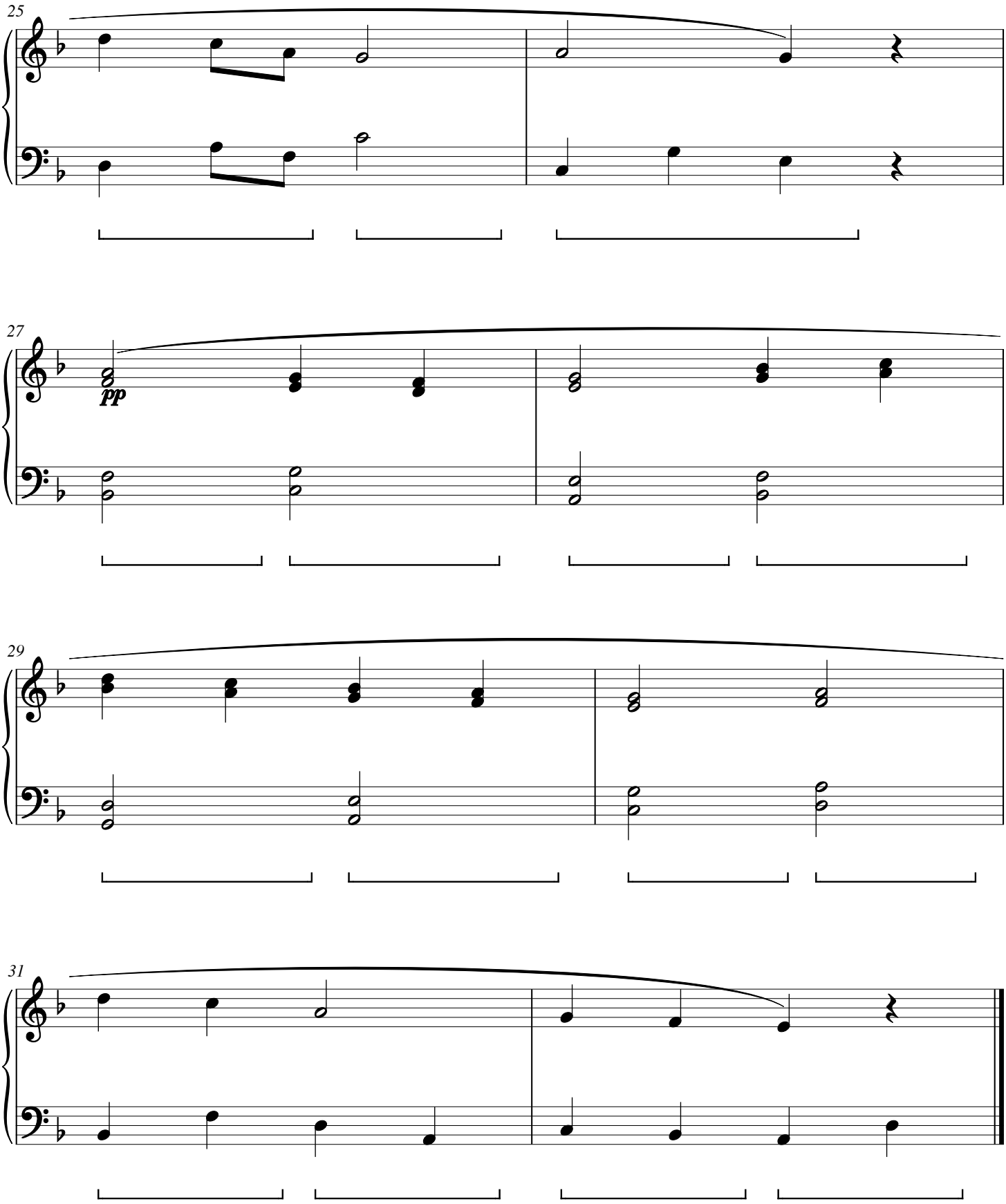

Juniper Offing

CWS Op. 266

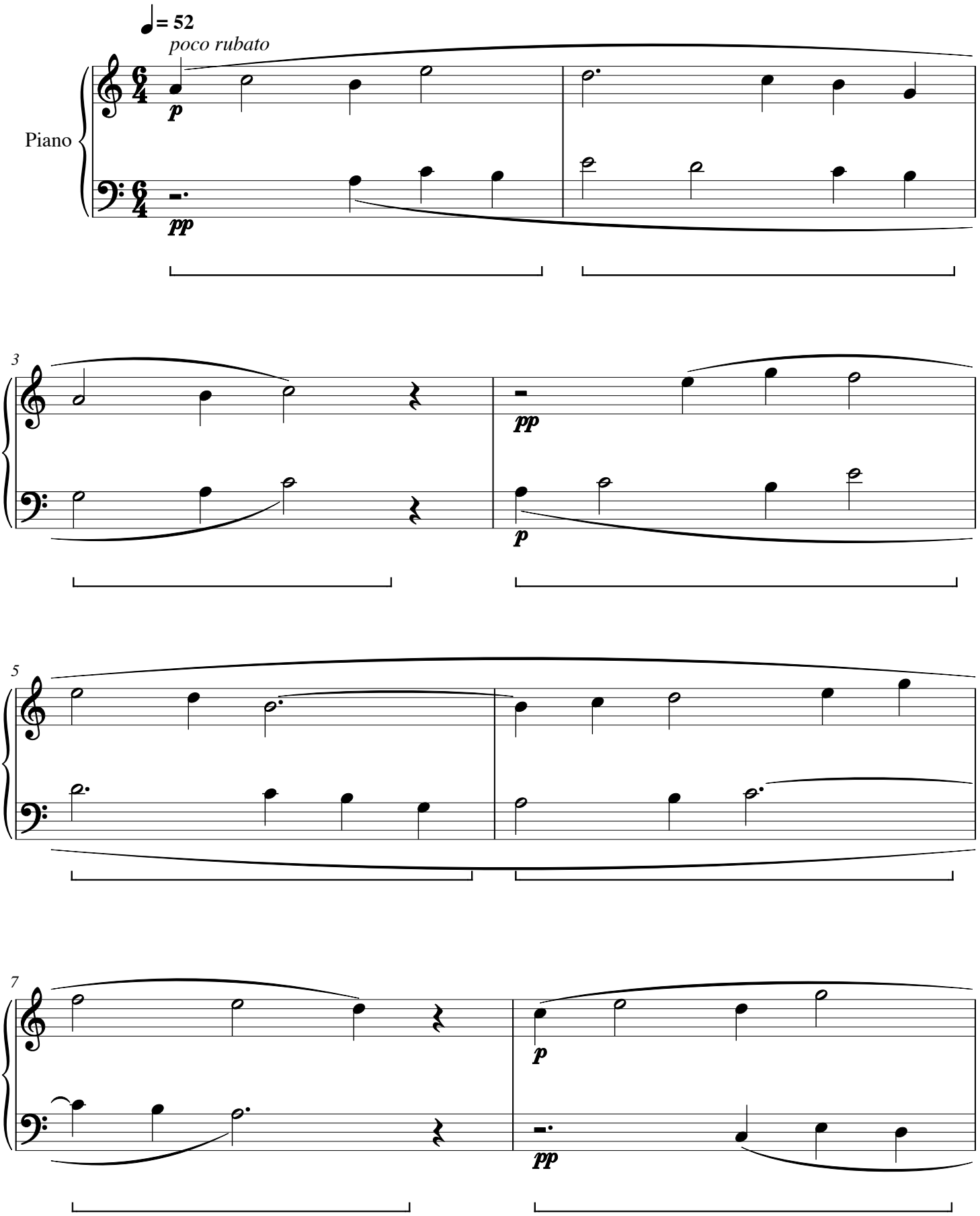

Juniper Offing

CWS Op. 266

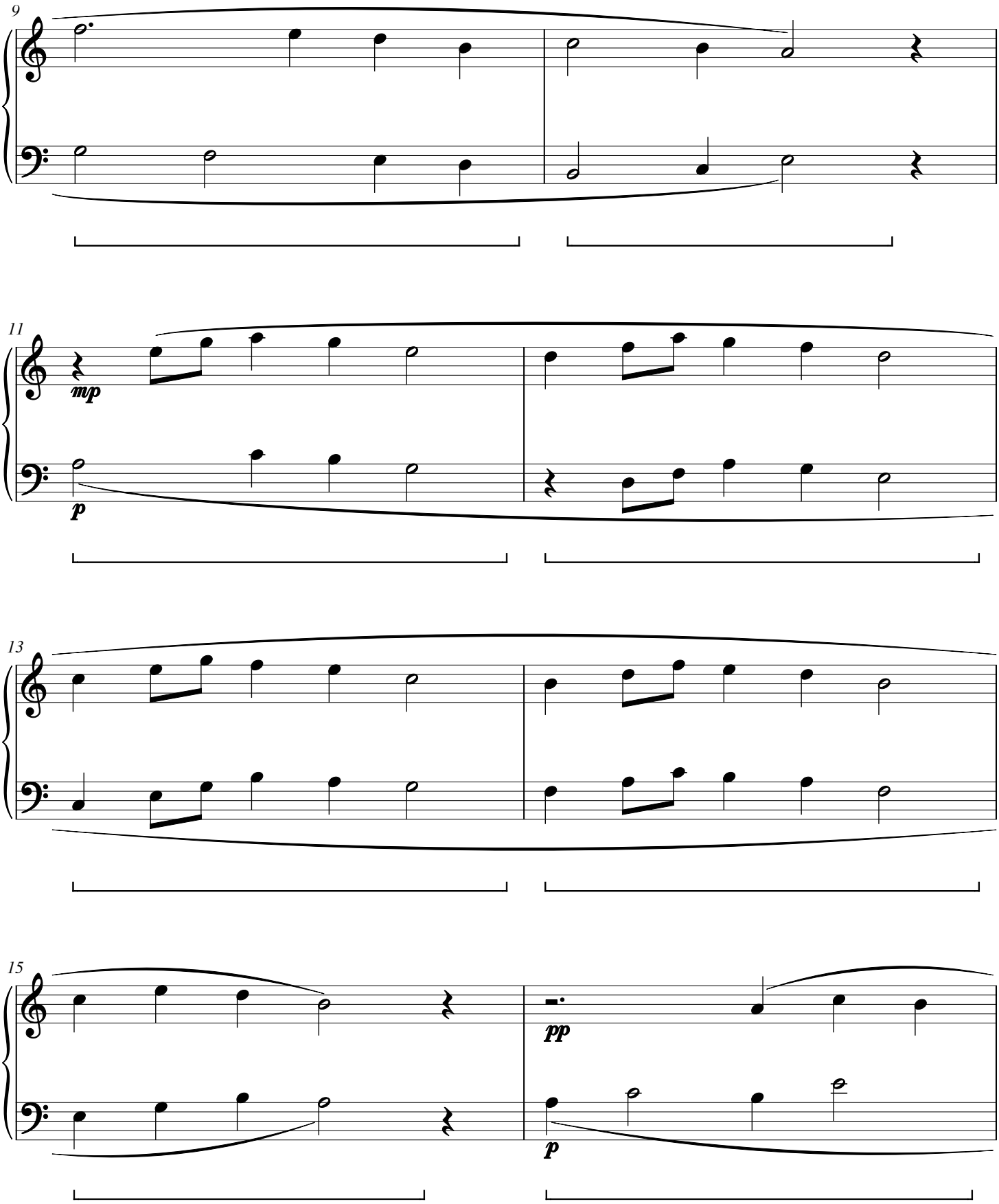

Juniper Offing

CWS Op. 266

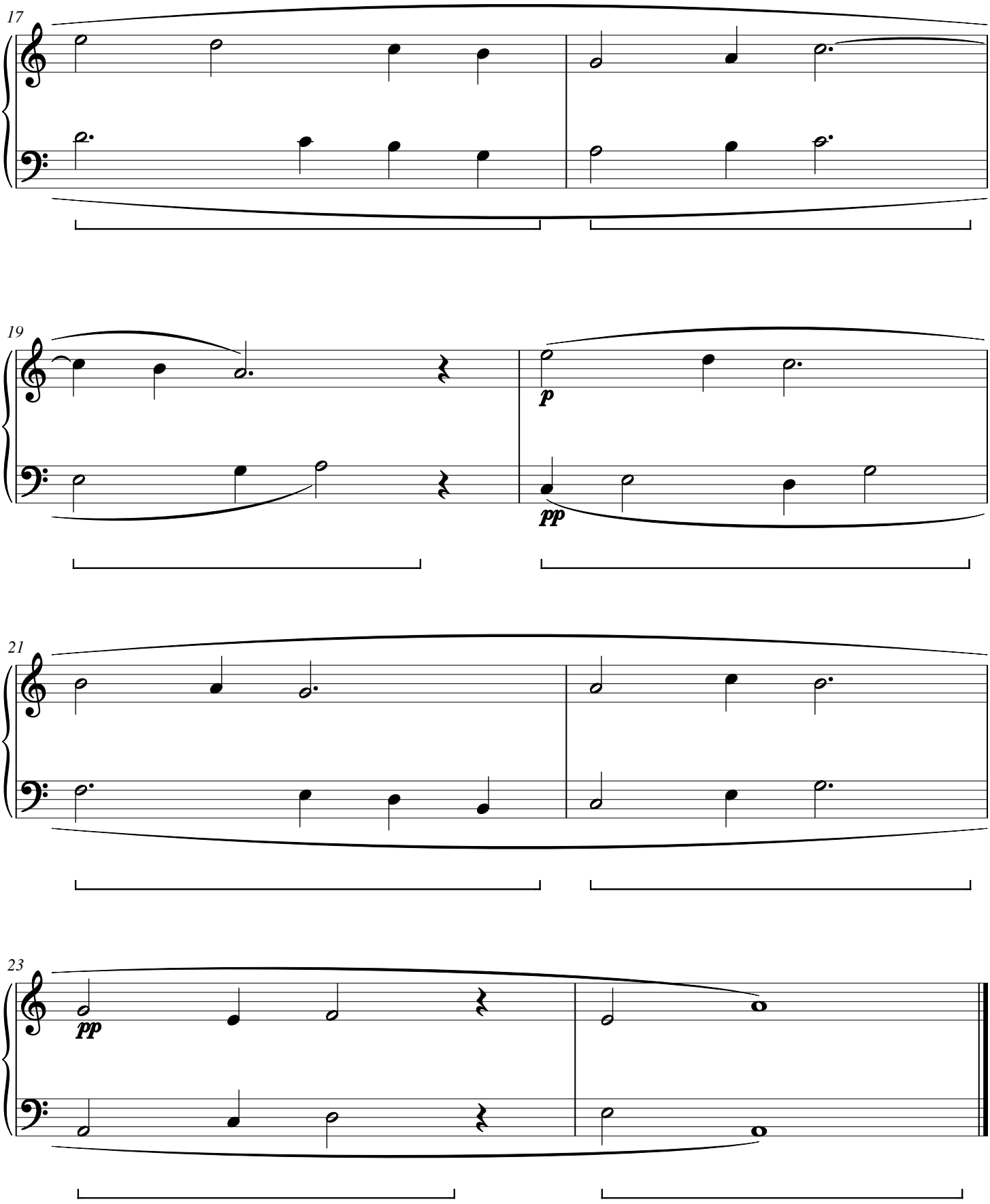

Camellia Soundings

CWS Op. 267

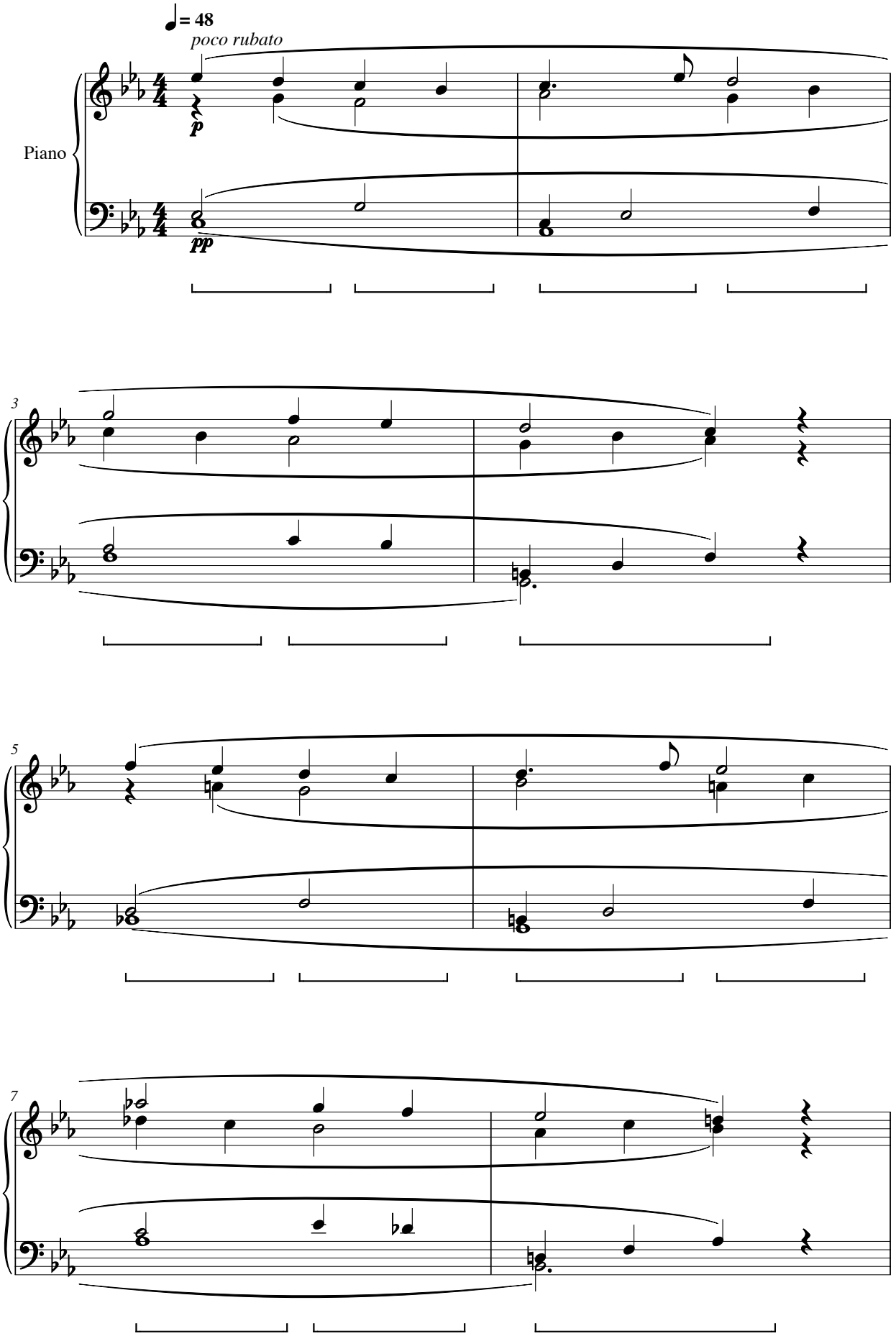

Camellia Soundings

CWS Op. 267

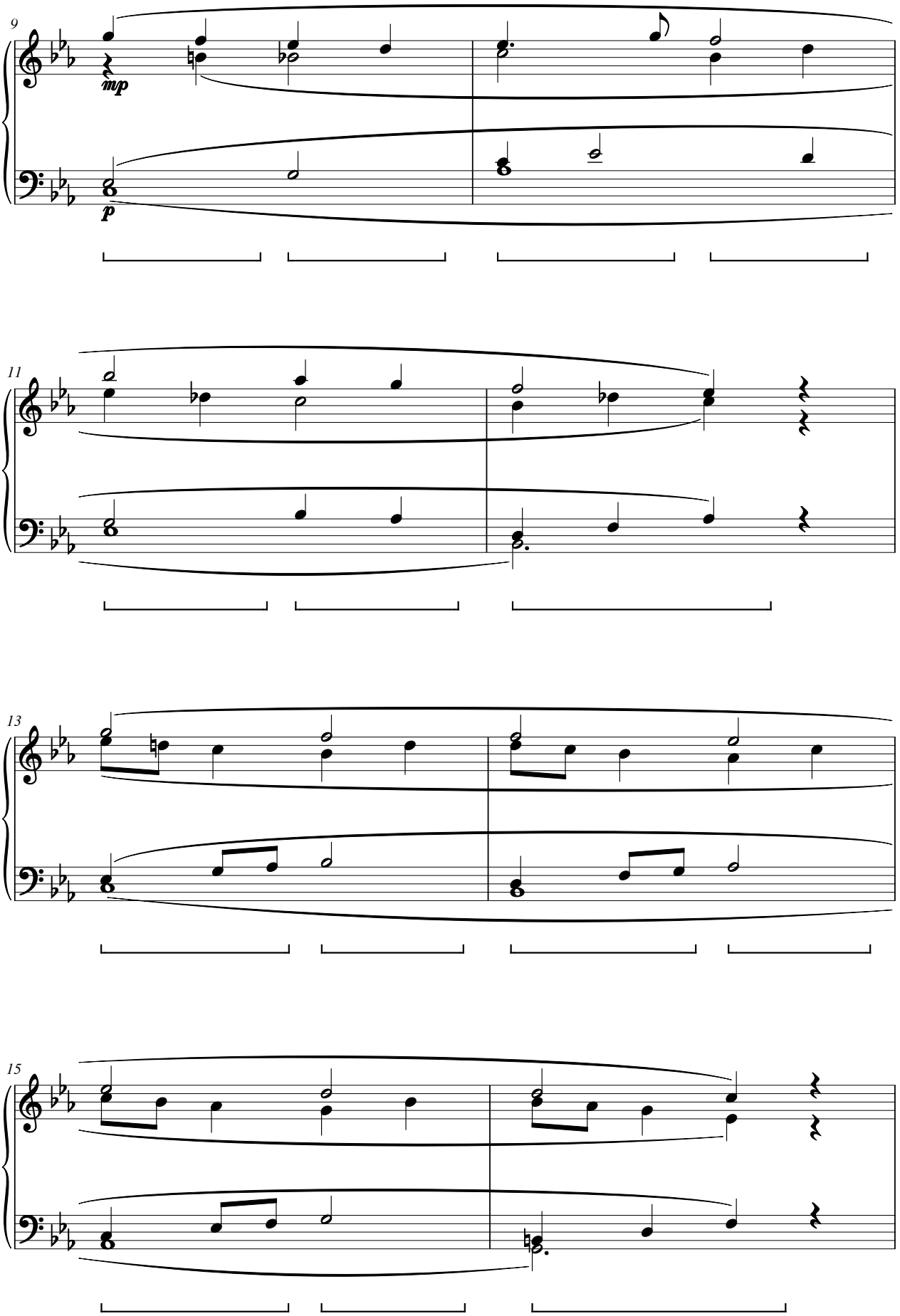

Camellia Soundings

CWS Op. 267

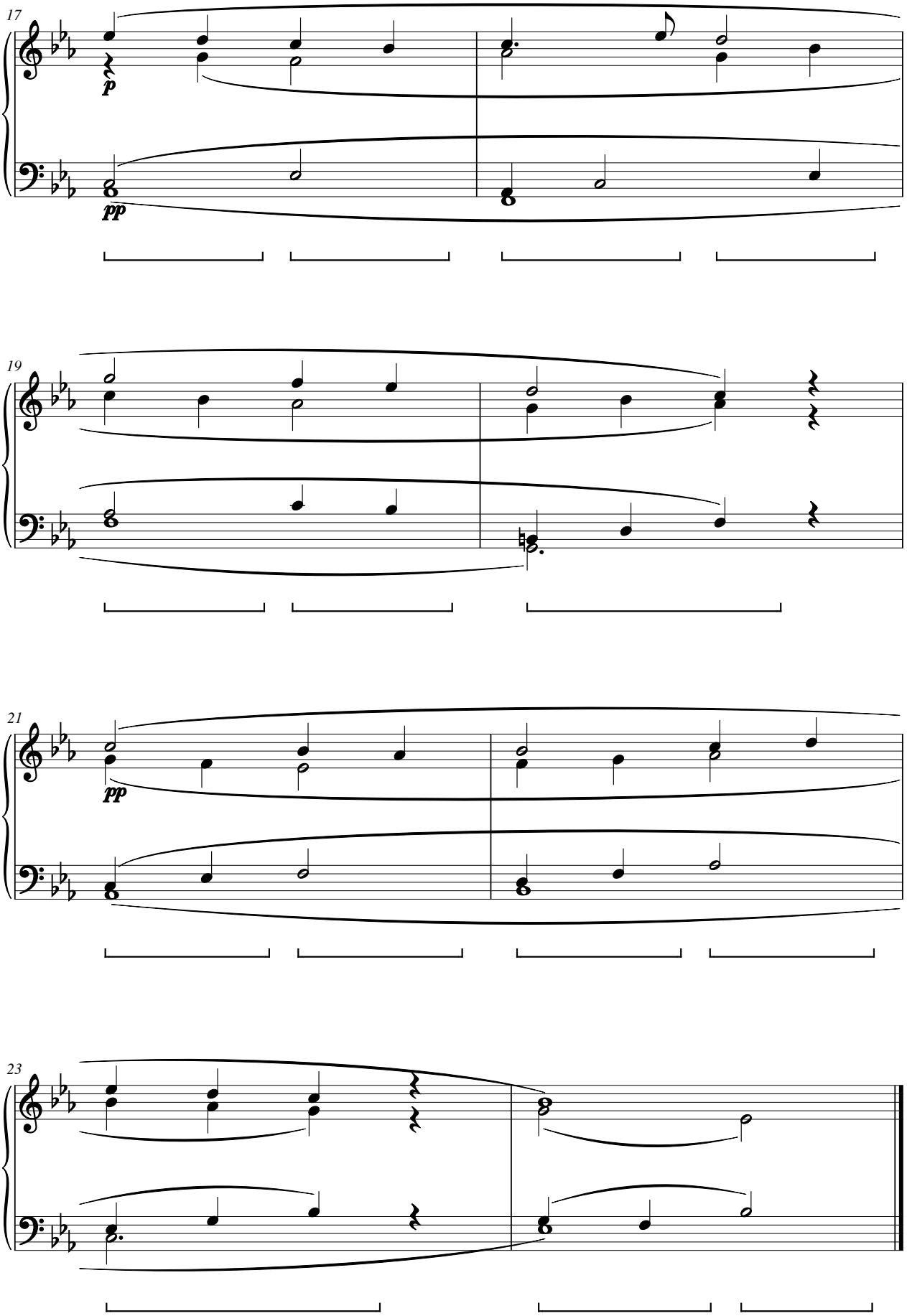

Reed Tributary

CWS Op. 268

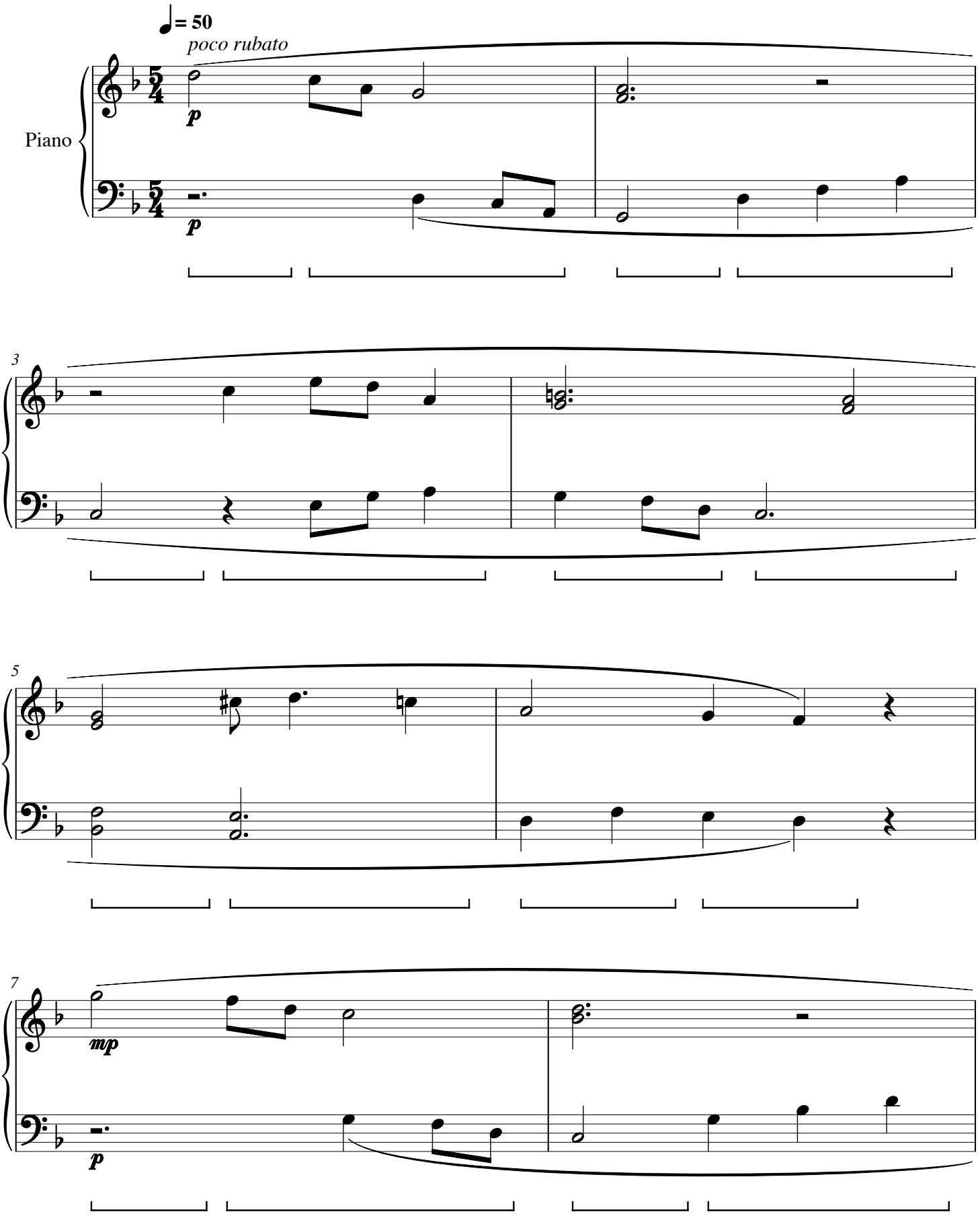

Reed Tributary

CWS Op. 268

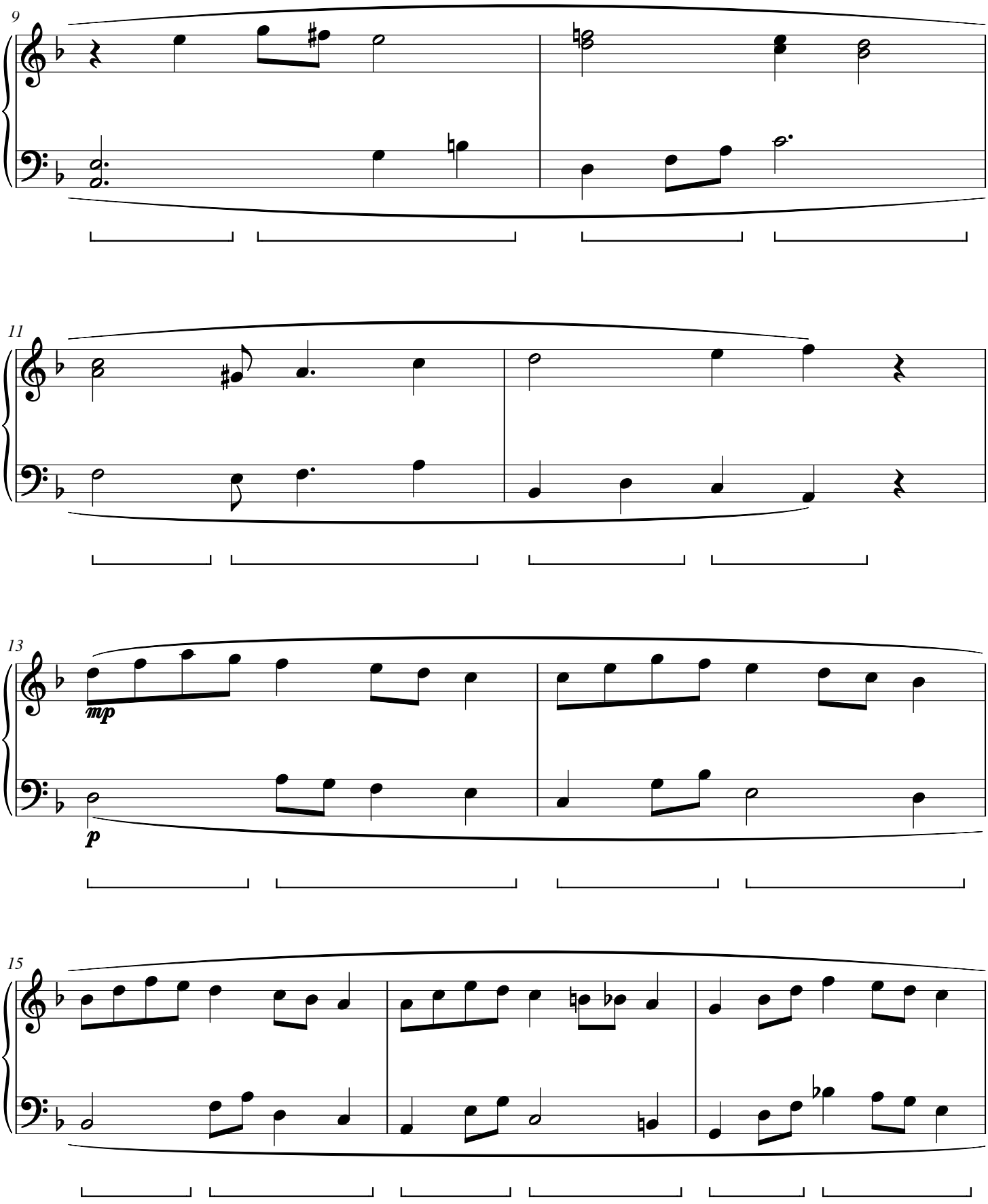

Reed Tributary

CWS Op. 268

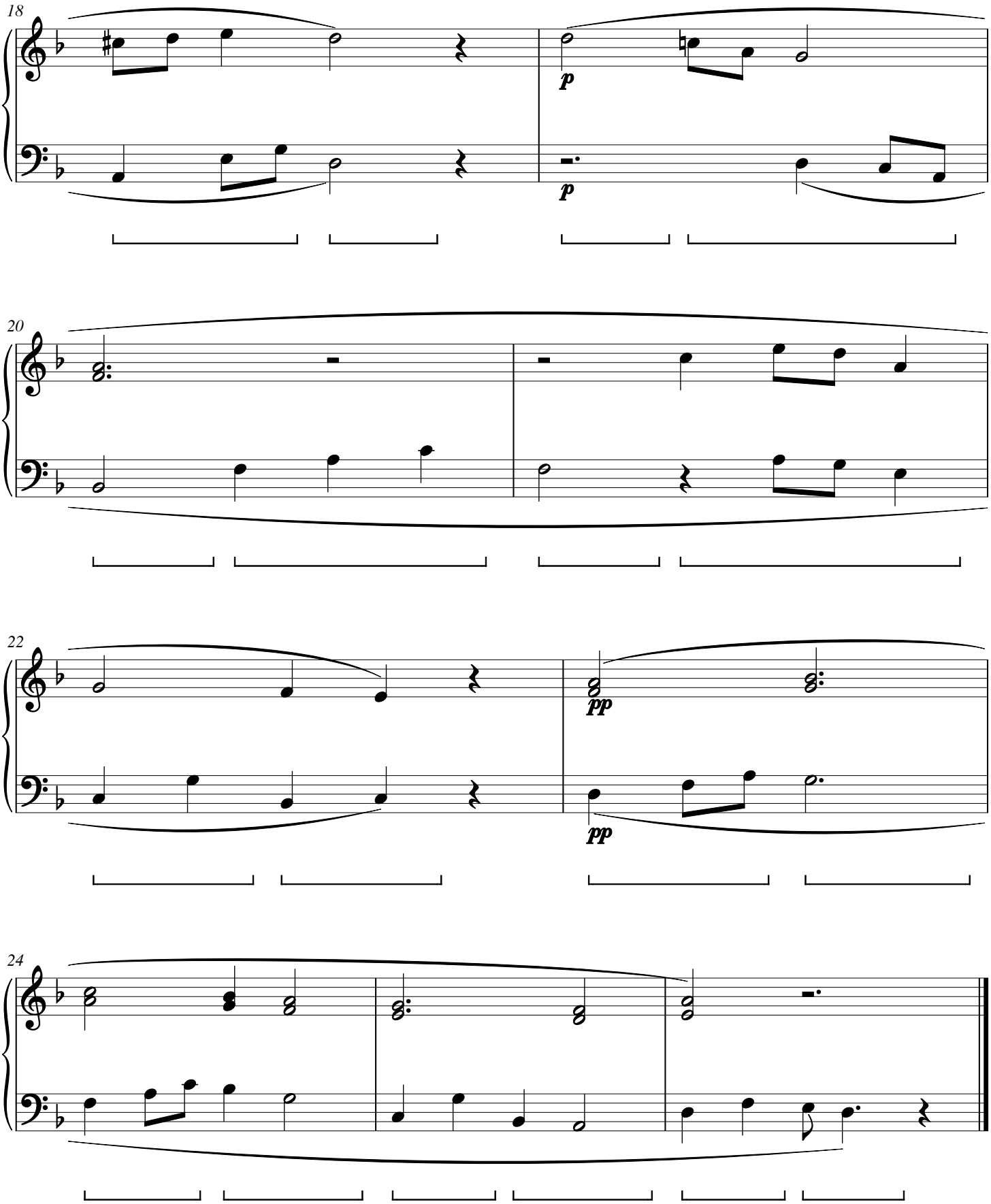

Velvet Rainpath

CWS Op. 269

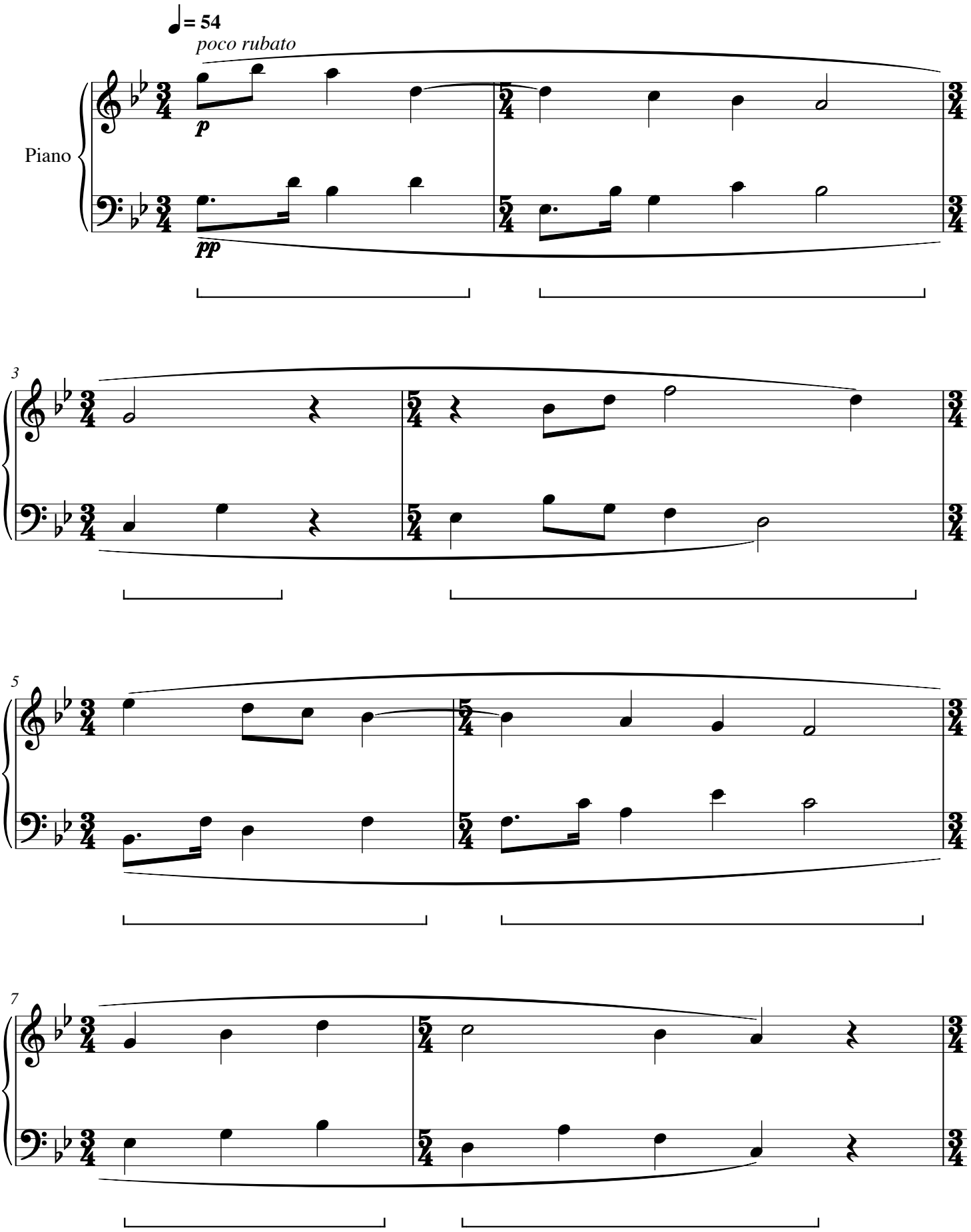

Velvet Rainpath

CWS Op. 269

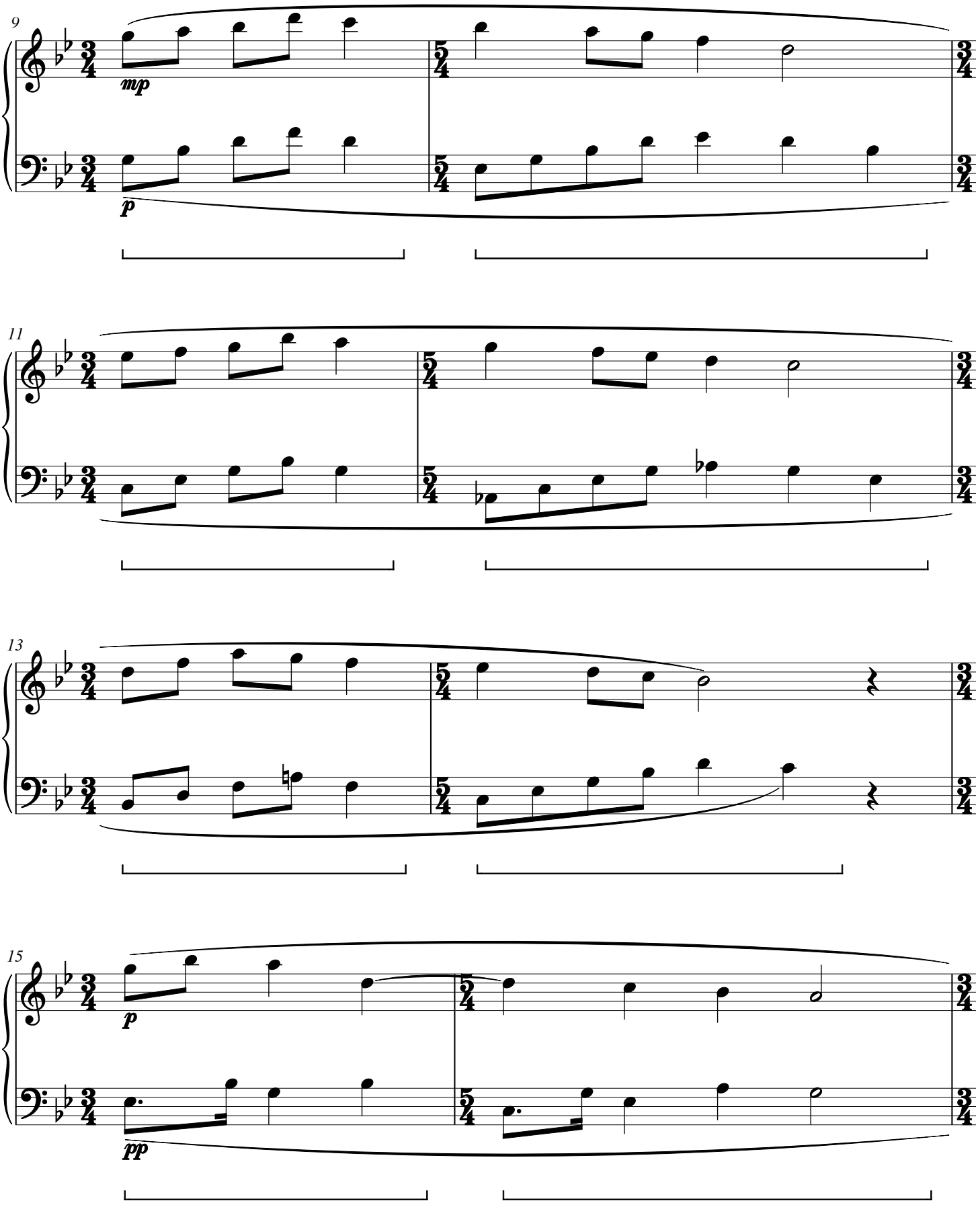

Velvet Rainpath

CWS Op. 269

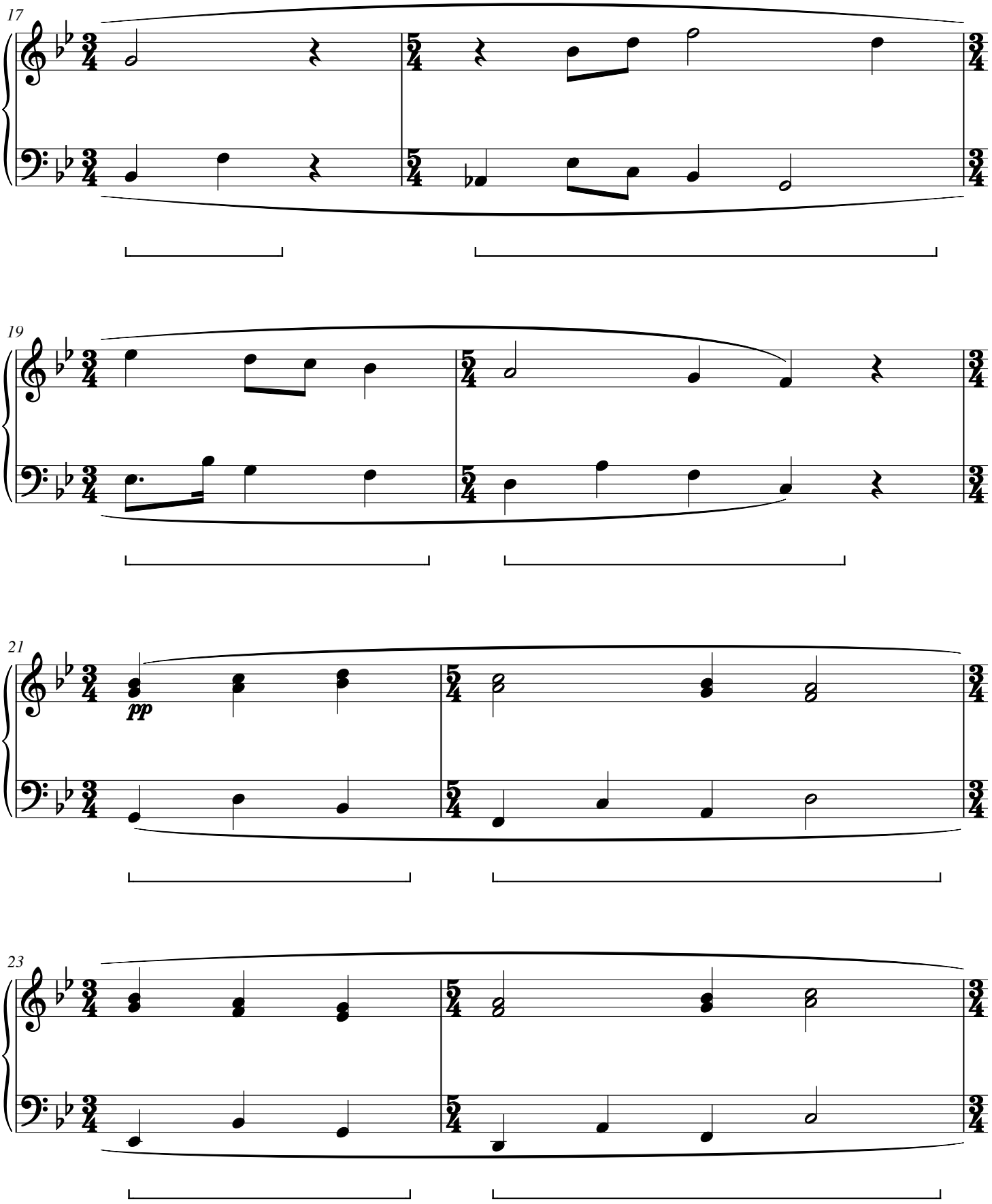

Velvet Rainpath

CWS Op. 269

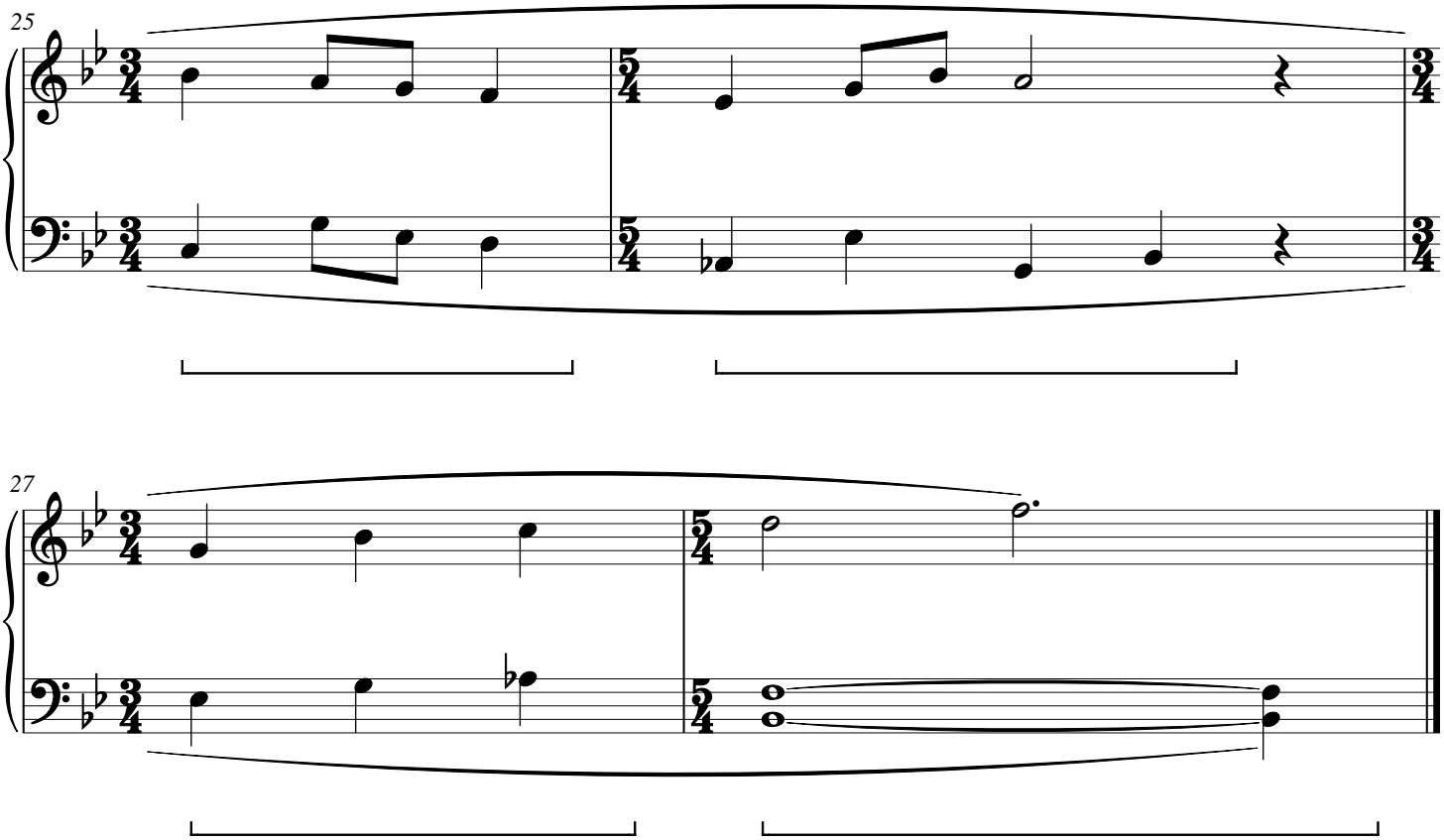

Myrtle Homewater

CWS Op. 270

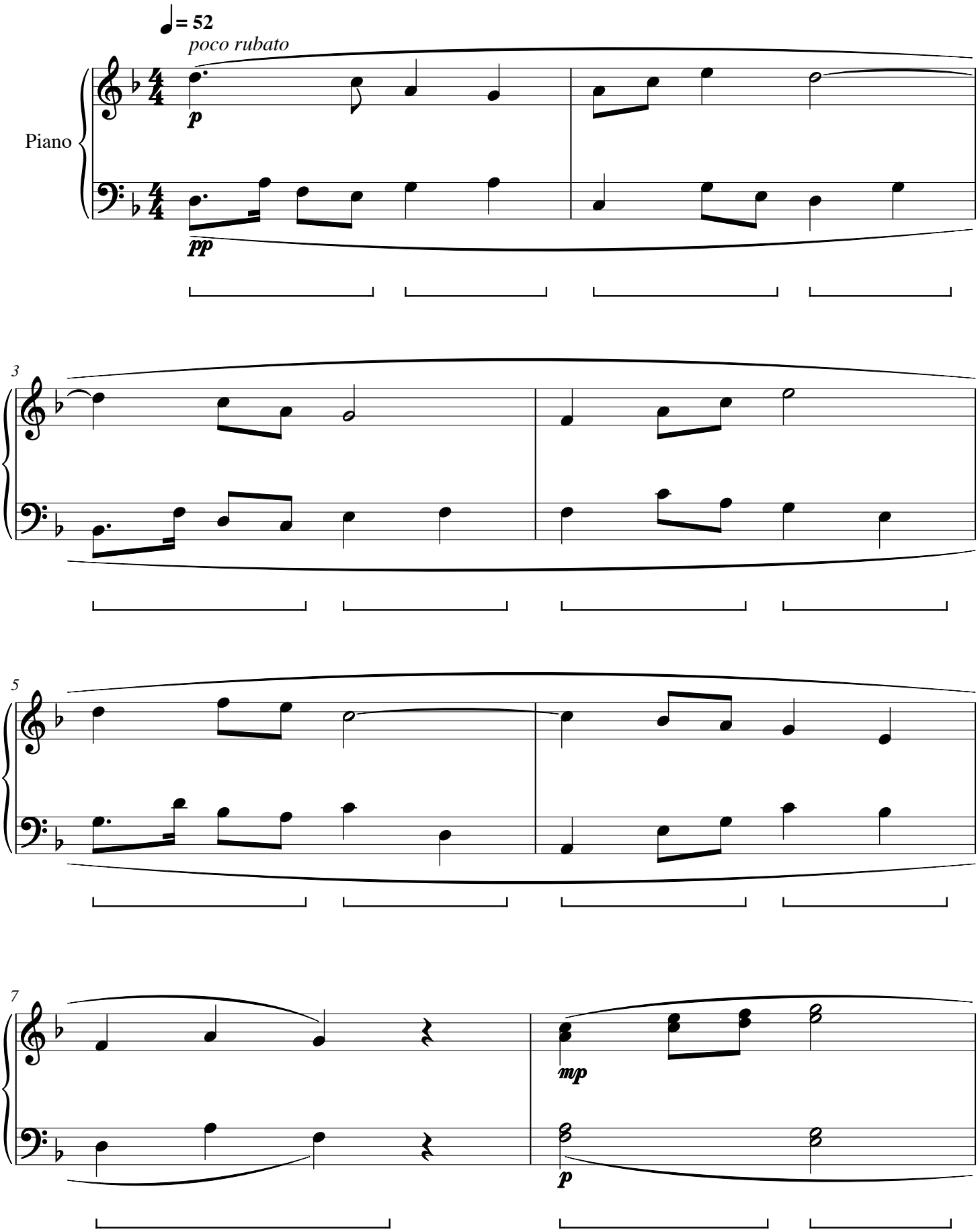

Myrtle Homewater

CWS Op. 270

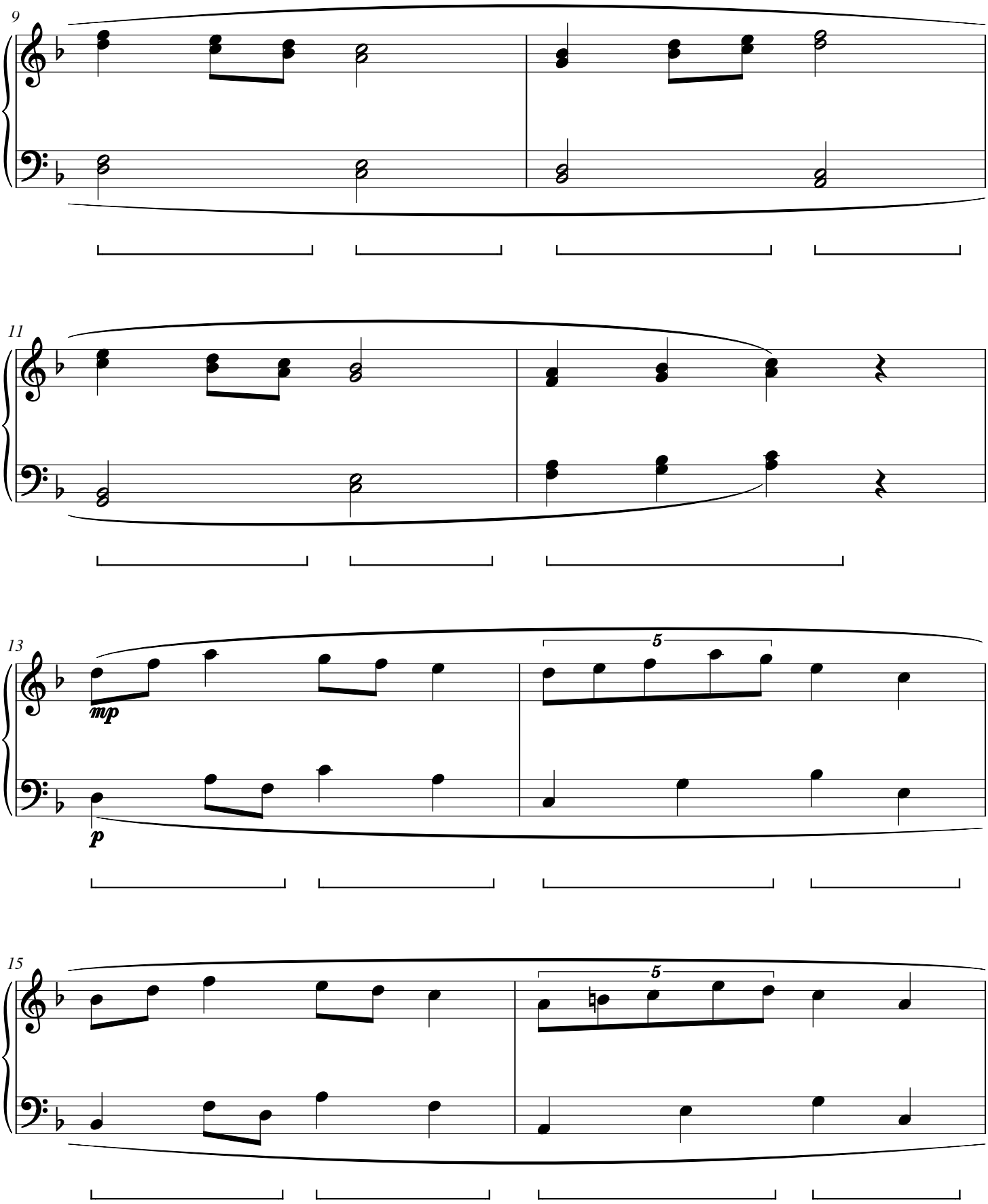

Myrtle Homewater

CWS Op. 270

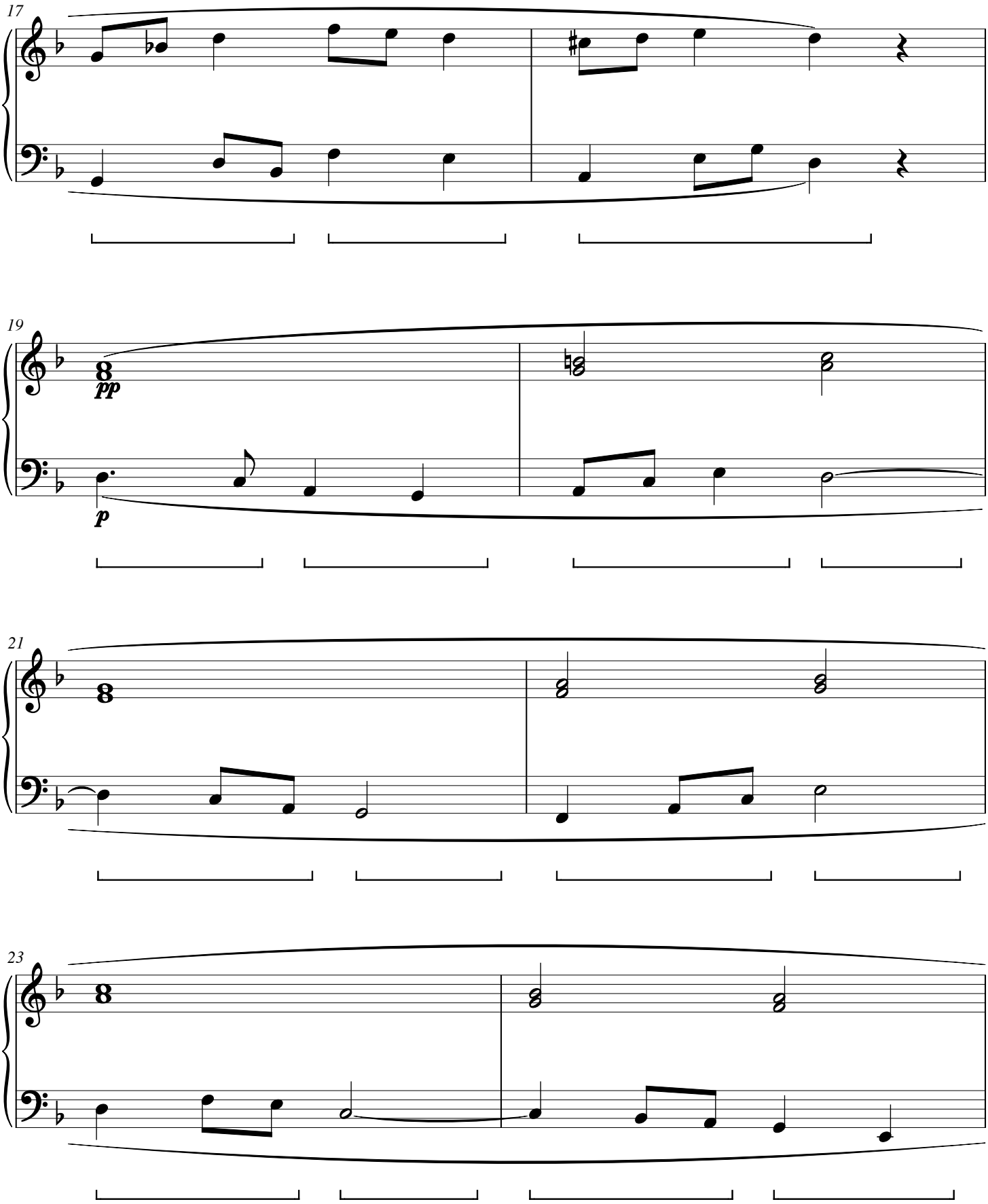

Myrtle Homewater
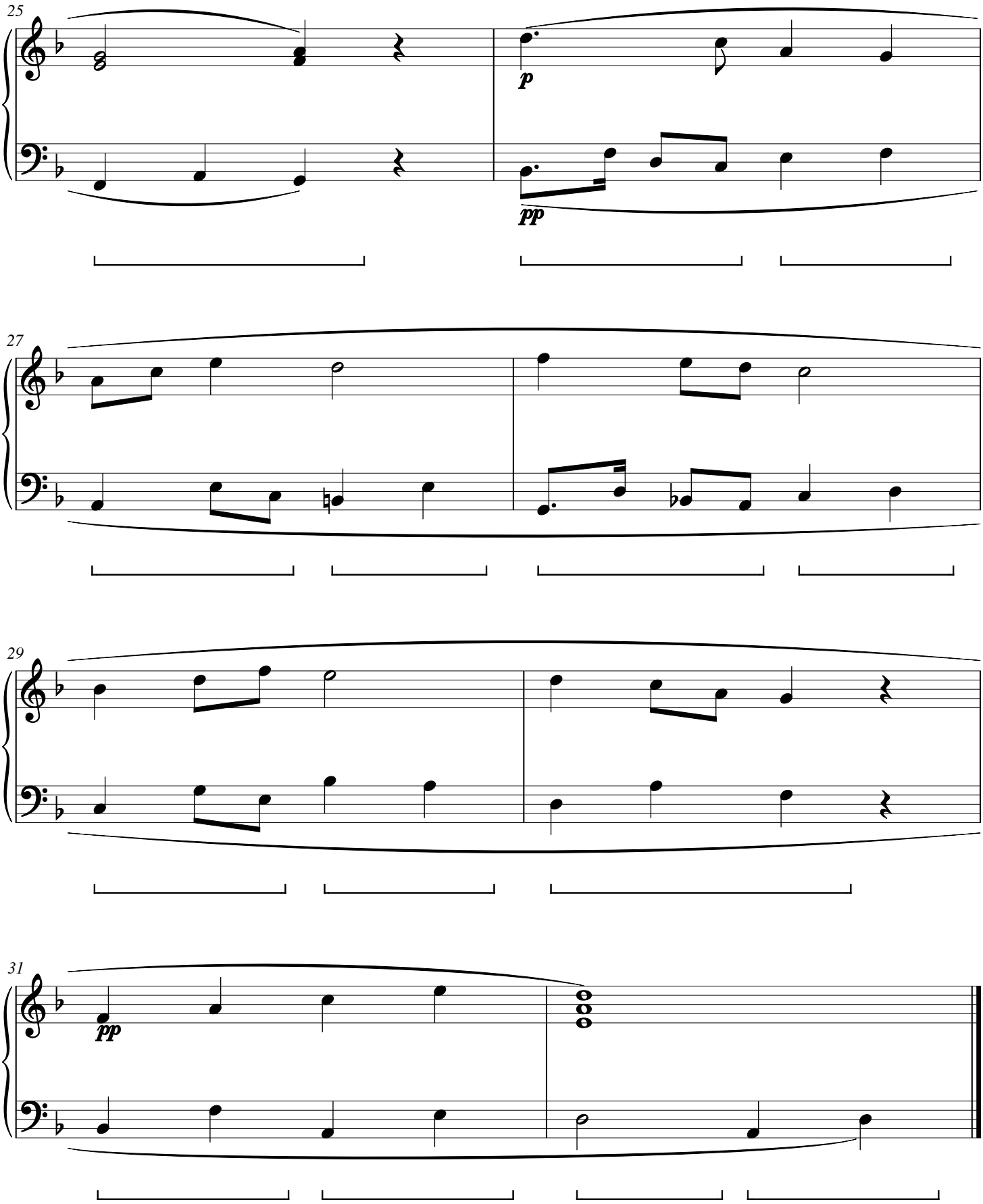
CWS Op. 270