Blockchain and eBusiness

The Open-edi
Distributed Business Transaction Repository

ISO/IEC 15944-21 OeDBTR

Edited by Bill McCarthy (MSU) and G. Ken Holman

The ontology for an Open-edi business transaction is described by ISO/IEC 15944-4 and is based on the reference model for Open-edi ISO/IEC 14662.

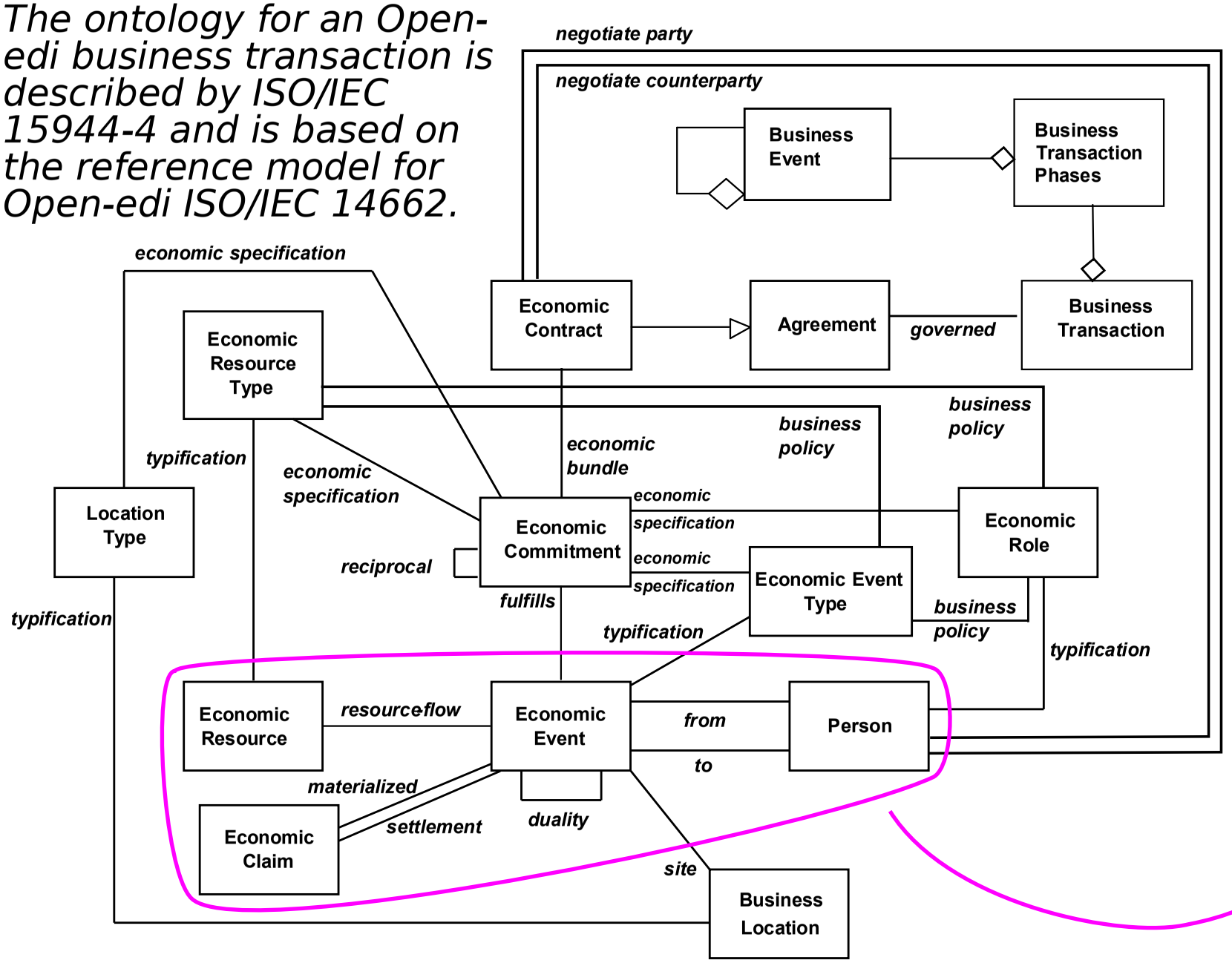
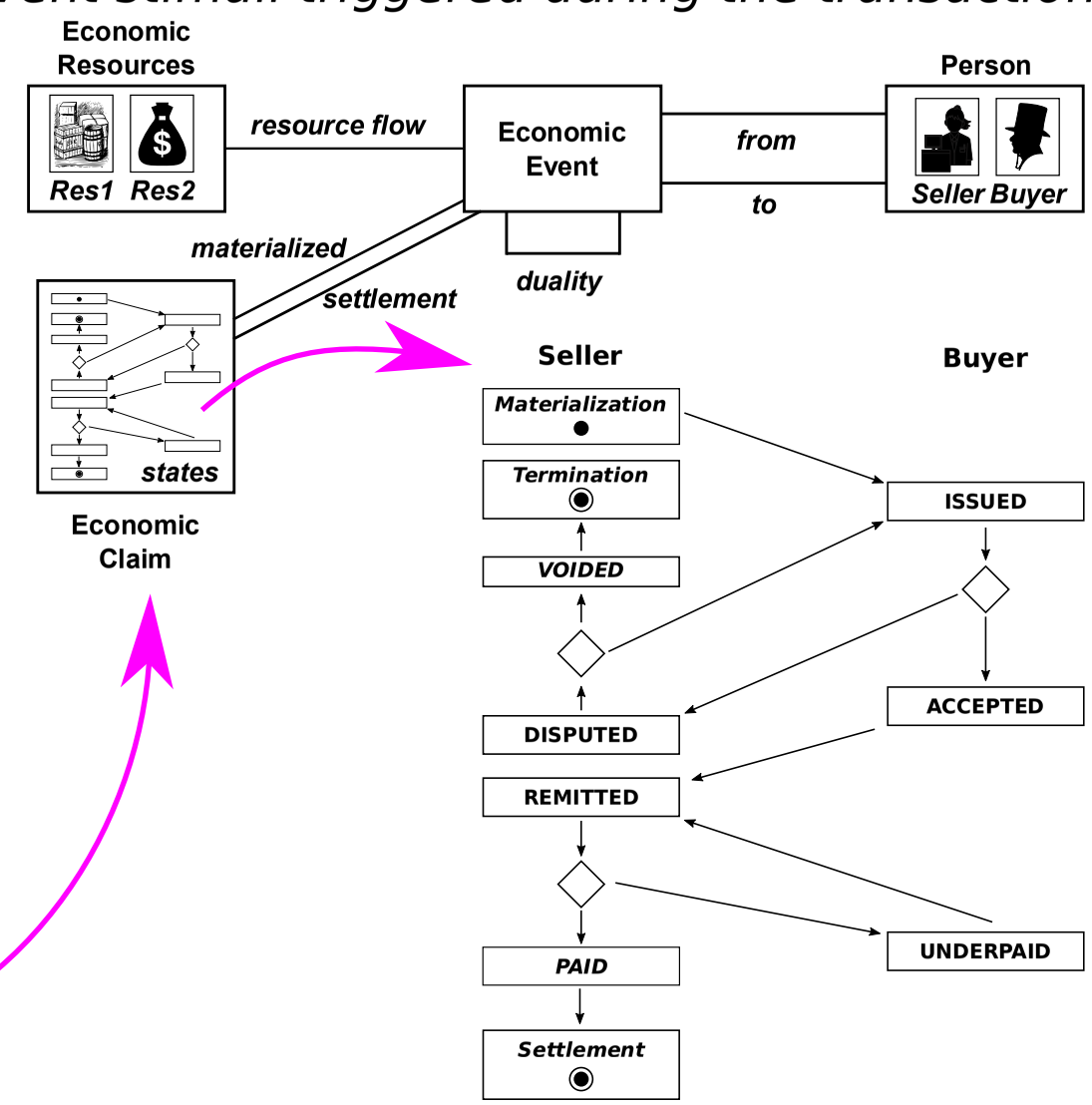
Each of the business entities of the ontology has a state machine that progresses through different state values in response to business event stimuli triggered during the transaction.