FASCIA & GUTTERING

CONTOUR FASCIA

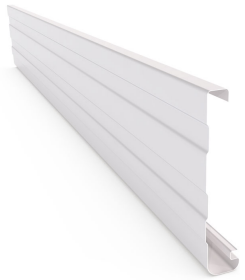

CONTOUR FASCIA

	Code
CONTOUR FASCIA	
Maximum Length 9000 mm	
Contour Fascia (Colour)	CFA##

CONTOUR FASCIA ACCESSORIES

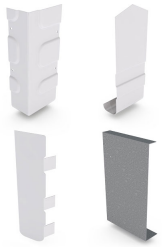

COVERS, MOULDS and SLEEVES

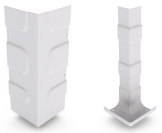

MITRES - CAST

External Mitre - 135 deg

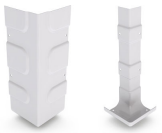

MITRES - PRESSED

RAFTER BRACKETS

	Code
COVERS, MOULDS and SLEEVES	
	* = L(LHS) R(RHS)
Barge Apex Cover (Colour)	CFABAAC##
Pressed Barge Moulds (RH and LH) (Colour)	CFABMLD*##
Stop End (RH and LH) (Colour)	CFASTEN*##
Joining Sleeve (Zinc/Al)	CFAJSLVAZ
MITRES - CAST	
External Mitre - 135 deg (Colour)	CFAEXMTC135##
Internal Mitre - 135 deg (Colour)	CFAINMTC135##
MITRES - PRESSED	
External Mitre - 90 deg (Colour)	CFAEXMT##
Internal Mitre - 90 deg (Colour)	CFAINMT##
RAFTER BRACKETS	
Contour Rafter Bracket (Galv)	CFASRB
SUSPENSION CLIPS	
Contour Suspension Clip (Galv)	COS
TORRENT CLIPS	
Contour Torrent Clip (Galv)	CFATCLI

CONTOUR FASCIA ACCESSORIES

SUSPENSION CLIPS

FASCIA COVER

	Code
FASCIA COVER	
Clickfast Fascia Cover (Colour)	FCO185##
Clickfast Fascia Cover (Zinc/Al)	FCO185##
(to suit timber fascia)	
Standard Fascia Cover (Colour)	FCOSTD##
Standard Fascia Cover (Zinc/Al)	FCOSTD##
(profile different to Clickfast & Contour Fascia)	
Custom Fascia Cover (Colour)	FCOCUS##
Custom Fascia Cover (Zinc/Al)	FCOCUS##
(profile different to Clickfast & Contour Fascia)	

FASCIA COVER ACCESSORIES

	Code
STANDARD FASCIA COVER MITRES	
To suit Standard Fascia Cover	
External Mitre - 90 deg (Colour)	FCOEXMTSTD##
Internal Mitre - 90 deg (Colour)	FCOINMTSTD##
External Mitre - 90 deg (Zinc/Al)	FCOEXMTSTD##
Internal Mitre - 90 deg (Zinc/Al)	FCOINMTSTD##
CUSTOM FASCIA COVER MITRES	
To suit Custom Fascia Cover	
External Mitre - 90 deg (Colour)	FCOEXMTCUS##
Internal Mitre - 90 deg (Colour)	FCOINMTCUS##
External Mitre - 90 deg (Zinc/Al)	FCOEXMTCUS##
Internal Mitre - 90 deg (Zinc/Al)	FCOINMTCUS##

115 mm QUAD GUTTER

115 mm QUAD GUTTER

	Code
115 mm QUAD GUTTER	
Maximum Length 9000 mm	
(Slotted supplied unless specified)	
115 mm Quad Gutter (Ultra)	QUG115##
115 mm Quad Gutter - Slotted (Ultra)	QUG115S##
115 mm Quad Gutter (Colour)	QUG115##
115 mm Quad Gutter - Slotted (Colour)	QUG115S##

115 mm QUAD GUTTER

	Code
115 mm Quad Gutter (Zinc/Al)	QUG115##
115 mm Quad Gutter - Slotted (Zinc/Al)	QUG115S##

115 mm QUAD GUTTER ACCESSORIES

115 mm QUAD GUTTER CAST ANGLES - 2 PIECE

115 mm QUAD GUTTER BRACKETS

External Bracket

Concealed Bracket

Timber Fix Clip

Overstrap - Painted (Pk of 10)

115 mm QUAD GUTTER STOP ENDS

	Code
115 mm QUAD GUTTER CAST ANGLES - 2 PIECE	
External and Internal Cast Angle - 90 deg (Ultra)	QUG115**AN##
External and Internal Cast Angle - 135 deg (Ultra)	QUG115**AN135##
External and Internal Cast Angle - 90 deg (Colour)	QUG115**AN##
External and Internal Cast Angle - 135 deg (Colour)	QUG115**AN135##
External and Internal Cast Angle - 90 deg (Zinc/Al)	QUG115**AN##
External and Internal Cast Angle - 135 deg (Zinc/Al)	QUG115**AN135##
115 mm QUAD GUTTER BRACKETS	
Concealed Bracket - Painted (Pk of 10) (Ultra)	QUG115COB10PP
Concealed Suspension Bracket - Painted (Pk of 10) (Ultra)	QUG115CSB10PP
Overstrap - Painted (Pk of 10) (Ultra)	QUG115OST10PP
External Bracket (Colour)	QUG115EXB##
Internal Str-8-line Strap (Zinc/Al)	QUG115ST8
Timber Fix Clip (Zinc/Al)	QUG115TFX
External Bracket (Galv)	QUG115EXB##
Concealed Bracket (Galv)	QUG115COB
115 mm QUAD GUTTER STOP ENDS	
	* = L(LHS) R(RHS)
Stop End - Pair (Ultra)	QUG115SEPR##
Stop End - LH and RH (Colour)	QUG115STEN*##
Stop End - LH and RH (Zinc/Al)	QUG115STEN*##

115 mm QUAD GUTTER (LOW FRONT)

115 mm QUAD GUTTER (LOW FRONT)

	Code
115 mm QUAD GUTTER (LOW FRONT)	
Maximum Length 9000 mm	
115 mm Quad Gutter (Low Front) (Colour)	QLF115##
115 mm Quad Gutter (Low Front) (Zinc/Al)	QLF115##

115 mm QUAD GUTTER (LOW FRONT) ACCESSORIES

115 mm QUAD GUTTER (LOW FRONT) CAST ANGLES - 2 PIECE

115 mm QUAD GUTTER (LOW FRONT) BRACKETS

External Bracket

Concealed Bracket

115 mm QUAD GUTTER (LOW FRONT) STOP ENDS

	Code
115 mm QUAD GUTTER (LOW FRONT) CAST ANGLES - 2 PIECE	
	** = IN (Internal)
	EX (External)
External and Internal Cast Angle - 90 deg (Colour)	QLF115**AN##
External and Internal Cast Angle - 135 deg (Colour)	QLF115**AN135##
External and Internal Cast Angle - 90 deg (Zinc/Al)	QLF115**AN##
External and Internal Cast Angle - 135 deg (Zinc/Al)	QLF115**AN135##
115 mm QUAD GUTTER (LOW FRONT) BRACKETS	
External Bracket (Colour)	QLF115EXB##
Internal Str-8-line Strap (Zinc/Al)	QUG115ST8
External Bracket (Zinc/Al)	QLF115EXB##
Concealed Bracket (Galv)	QUG115COB
115 mm QUAD GUTTER (LOW FRONT) STOP ENDS	
	* = L(LHS) R(RHS)
Stop End - LH and RH (Colour)	QLF115STEN*##
Stop End - LH and RH (Zinc/Al)	QLF115STEN*##

125 mm OG GUTTER

125 mm OG GUTTER

125 mm OG Gutter - Slotted

	Code
125 mm OG GUTTER	
Maximum Length 9000 mm	
(Slotted supplied unless specified)	
125 mm OG Gutter (Colour)	OGG125##
125 mm OG Gutter - Slotted (Colour)	OGG125S##
125 mm OG Gutter (Zinc/Al)	OGG125##
125 mm OG Gutter - Slotted (Zinc/Al)	OGG125S##

125 mm OG GUTTER ACCESSORIES

125 mm OG GUTTER CAST ANGLES - 1 PIECE

	Code
125 mm OG GUTTER CAST ANGLES - 1 PIECE	
	** = IN (Internal)
	EX (External)
External and Internal Cast Angle - 135 deg (Colour)	OGG125**AN1P135##
External and Internal Cast Angle - 135 deg (Zinc/Al)	OGG125**AN1P135##

125 mm OG GUTTER ACCESSORIES

External and Internal Cast Angle - 135 deg

125 mm OG GUTTER CAST ANGLES - 2 PIECE

125 mm OG GUTTER BRACKETS

Internal Str-8-line Strap

Timber Fix Clip

125 mm OG GUTTER STOP ENDS

	Code
125 mm OG GUTTER CAST ANGLES - 2 PIECE	
External and Internal Cast Angle - 90 deg (Colour)	OGG125**AN##
External and Internal Cast Angle - 90 deg (Zinc/Al)	OGG125**AN##
125 mm OG GUTTER BRACKETS	
Internal Str-8-line Strap (Zinc/Al)	OGG125ST8
Timber Fix Clip (Zinc/Al)	OGG125TFX
125 mm OG GUTTER STOP ENDS	
	* = L(LHS) R(RHS)
Stop End - LH and RH (Colour)	OGG125STEN*##
Stop End - LH and RH (Zinc/Al)	OGG125STEN*##

VF GUTTER

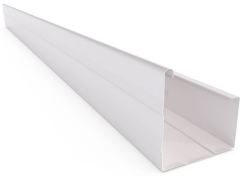

VF SQUARE GUTTER

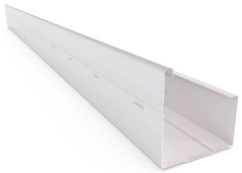

VF Square Gutter - Slotted

	Code
VF SQUARE GUTTER	
Maximum Length 9000 mm	
VF Square Gutter (Colour)	VFG##
VF Square Gutter - Slotted (Colour)	VFGS##
VF Square Gutter (Zinc/Al)	VFG##
VF Square Gutter - Slotted (Zinc/Al)	VFGS##

VF GUTTER ACCESSORIES

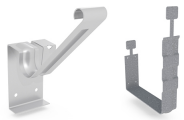

VF GUTTER BRACKETS

VF GUTTER STOP ENDS

	Code
VF GUTTER BRACKETS	
GP Bracket (Zinc/Al)	VFGGPB
VF GUTTER STOP ENDS	
	* = L(LHS) R(RHS)
Stop End - LH and RH (Colour)	VFGSTEN*##
Stop End - LH and RH (Zinc/Al)	VFGSTEN*##

150 mm HALF ROUND GUTTER

150 mm HALF ROUND GUTTER

150 mm Half Round Gutter - Slotted

	Code
150 mm HALF ROUND GUTTER	
Maximum Length 9000 mm	
(Slotted supplied unless specified)	
150 mm Half Round Gutter (Ultra)	HRG##
150 mm Half Round Gutter - Slotted (Ultra)	HRGS##
150 mm Half Round Gutter (Colour)	HRG##
150 mm Half Round Gutter - Slotted (Colour)	HRGS##
150 mm Half Round Gutter (Zinc/Al)	HRG##
150 mm Half Round Gutter - Slotted (Zinc/Al)	HRGS##

150 mm HALF ROUND GUTTER ACCESSORIES

150 mm HALF ROUND GUTTER BRACKETS

150 mm HALF ROUND GUTTER CAST ANGLES - 2 PIECE

External and Internal Cast Angle - 135 deg

150 mm HALF ROUND GUTTER STOP ENDS

	Code
150 mm HALF ROUND GUTTER BRACKETS	
Cast External Bracket - Painted (Pk of 5) (Ultra)	HRGEXBP5##
Cast External Bracket - Painted (Colour)	HRGEXBC##
Cast External Bracket - Painted (Silver)	HRGEXBC##
Cast External Bracket - Unpainted (Plain)	HRGEXBCPL
	** = IN (Internal)
	EX (External)
150 mm HALF ROUND GUTTER CAST ANGLES - 2 PIECE	
External and Internal Cast Angle - 90 deg (Ultra)	HRG**AN2PC##
External and Internal Cast Angle - 135 deg (Ultra)	HRG**AN2PC135##
External and Internal Cast Angle - 90 deg (Colour)	HRG**AN2PC##
External and Internal Cast Angle - 135 deg (Colour)	HRG**AN2PC135##
External and Internal Cast Angle - 90 deg (Zinc/Al)	HRG**AN2PC##
External and Internal Cast Angle - 135 deg (Zinc/Al)	HRG**AN2PC135##
150 mm HALF ROUND GUTTER STOP ENDS	

150 mm HALF ROUND GUTTER ACCESSORIES

	Code
	* = L(LHS) R(RHS)
Stop End - Pair (Ultra)	HRGSEPR##
Stop End - LH and RH (Colour)	HRGSTEN*##
Stop End - LH and RH (Zinc/Al)	HRGSTEN*##

EDGE GUTTER 200

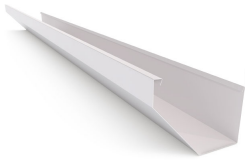

EDGE GUTTER 200

	Code
EDGE GUTTER 200	
Maximum Length 8000 mm	
Edge Gutter 200 (Colour)	EDG200##
Edge Gutter 200 - Matt (Colour)	EDG200MAT##
Edge Gutter 200 (Zinc/Al)	EDG200##

EDGE GUTTER 200 ACCESSORIES

	Code
EDGE GUTTER 200 BRACKETS	
Edge Gutter 200 Internal Bracket (Zinc/Al)	EDG200INB
EDGE GUTTER 200 STOP ENDS	
	* = L(LHS) R(RHS)
Stop End - LH and RH (Colour)	EDG200STEN*##
Stop End - LH and RH - Matt (Colour)	EDG200STENMAT*##
Stop End - LH and RH (Zinc/Al)	EDG200STEN*##

SQUARE DOWNPIPES

CONTOUR DOWNPIPES - SQUARE (1800 mm)

PRESSED DOWNPIPES

	Code
ROLLFORMED DOWNPIPES	
CONTOUR DOWNPIPES - SQUARE (1800 mm)	
100 mm x 50 mm (Colour 0.40)	DPSQFLU401050##18
100 mm x 50 mm (Zinc/Al 0.40)	DPSQFLU401050##18
CONTOUR DOWNPIPES - SQUARE (2400 mm)	
100 mm x 50 mm (Colour 0.40)	DPSQFLU401050##24
100 mm x 75 mm (Colour 0.40)	DPSQFLU401075##24
100 mm x 50 mm (Zinc/Al 0.40)	DPSQFLU401050##24
100 mm x 75 mm (Zinc/Al 0.40)	DPSQFLU401075##24
CONTOUR DOWNPIPES - SQUARE (Cut To Length)	
Available lengths: 3000 mm - 7200 mm	
100 mm x 50 mm (Colour 0.40)	DPSQFLU401050##
100 mm x 50 mm (Zinc/Al 0.40)	DPSQFLU401050##
PRESSED DOWNPIPES	

SQUARE DOWNPIPES

	Code
	** = Thickness
	40 (0.40 mm)
DOWNPIPES - SQUARE (2400 mm)	
Downpipe sizes are nominal	
100 mm x 50 mm (Colour 0.40)	DPSQ**1050##24
100 mm x 75 mm (Colour 0.40)	DPSQ**1075##24
100 mm x 50 mm (Zinc/Al 0.40)	DPSQ**1050##24
100 mm x 75 mm (Zinc/Al 0.40)	DPSQ**1075##24

SQUARE DOWNPIPE ACCESSORIES

CONTOUR DOWNPIPE ADJUSTABLE OFFSETS

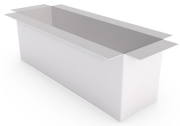

DOWNPIPE OUTLETS

SCULPTURED OUTLETS

DOWNPIPE ELBOWS

DOWNPIPE SHOES

CONTOUR DOWNPIPE STRAPS

DOWNPIPE STRAPS

	Code
CONTOUR DOWNPIPE ADJUSTABLE OFFSETS	
To suit 450 - 600 mm Eaves	
100 mm x 50 mm (Colour 0.40)	DPOSFLU401050##
100 mm x 75 mm (Colour 0.40)	DPOSFLU401075##
100 mm x 50 mm (Zinc/Al 0.40)	DPOSFLU401050##
100 mm x 75 mm (Zinc/Al 0.40)	DPOSFLU401075##
DOWNPIPE ADJUSTABLE OFFSETS	
To suit 450 - 600 mm Eaves	
100 mm x 50 mm (Colour 0.40)	DPOS401050##
100 mm x 75 mm (Colour 0.40)	DPOS**1075##
100 mm x 50 mm (Zinc/Al 0.40)	DPOS401050##
100 mm x 75 mm (Zinc/Al 0.40)	DPOS**1075##
DOWNPIPE OUTLETS	
* Manufactured to order	
100 mm x 50 mm (Colour)	DPOL1050##
100 mm x 75 mm (Colour)	DPOL1075##
100 mm x 100 mm* (Colour)	DPOL1010##
150 mm x 100 mm* (Colour)	DPOL1510##
150 mm x 150 mm* (Colour)	DPOL1515##
200 mm x 200 mm* (Colour)	DPOL2020##
100 mm x 50 mm (Zinc/Al)	DPOL1050##
100 mm x 75 mm (Zinc/Al)	DPOL1075##
100 mm x 100 mm* (Zinc/Al)	DPOL1010##
150 mm x 100 mm* (Zinc/Al)	DPOL1510##
150 mm x 150 mm* (Zinc/Al)	DPOL1515##
200 mm x 200 mm* (Zinc/Al)	DPOL2020##
SCULPTURED OUTLETS	
To suit 150 mm Half Round and Smoothline Gutter	
100 mm x 50 mm (Colour)	DPOLSC1050##
100 mm x 75 mm (Colour)	DPOLSC1075##
100 mm x 50 mm (Zinc/Al)	DPOLSC1050##
100 mm x 75 mm (Zinc/Al)	DPOLSC1075##

SQUARE DOWNPIPE ACCESSORIES

	Code
DOWNPIPE ELBOWS	
All manufactured to order	
100 mm x 50 mm (Colour)	DPEB1050##
100 mm x 75 mm (Colour)	DPEB1075##
100 mm x 100 mm (Colour)	DPEB1010##
150 mm x 100 mm (Colour)	DPEB1510##
150 mm x 150 mm (Colour)	DPEB1515##
200 mm x 200 mm (Colour)	DPEB2020##
100 mm x 50 mm (Zinc/Al)	DPEB1050##
100 mm x 75 mm (Zinc/Al)	DPEB1075##
100 mm x 100 mm (Zinc/Al)	DPEB1010##
150 mm x 100 mm (Zinc/Al)	DPEB1510##
150 mm x 150 mm (Zinc/Al)	DPEB1515##
200 mm x 200 mm (Zinc/Al)	DPEB2020##
DOWNPIPE SHOES	
All manufactured to order	
100 mm x 50 mm (Colour)	DPSH1050##
100 mm x 75 mm (Colour)	DPSH1075##
100 mm x 50 mm (Zinc/Al)	DPSH1050##
100 mm x 75 mm (Zinc/Al)	DPSH1075##
CONTOUR DOWNPIPE STRAPS	
100 mm x 50 mm (Colour)	DPSTFLU1050##
100 mm x 75 mm (Colour)	DPSTFLU1075##
100 mm x 50 mm (Zinc/Al)	DPSTFLU1050##
100 mm x 75 mm (Zinc/Al)	DPSTFLU1075##
DOWNPIPE STRAPS	
*Manufactured to order	
100 mm x 50 mm (Colour)	DPST1050##
100 mm x 75 mm (Colour)	DPST1075##
100 mm x 100 mm* (Colour)	DPST1010##
150 mm x 150 mm* (Colour)	DPST1515##
200 mm x 200 mm* (Colour)	DPST2020##
100 mm x 50 mm (Zinc/Al)	DPST1050##
100 mm x 75 mm (Zinc/Al)	DPST1075##
100 mm x 100 mm* (Zinc/Al)	DPST1010##
150 mm x 150 mm* (Zinc/Al)	DPST1515##
200 mm x 200 mm* (Zinc/Al)	DPST2020##

ROUND DOWNPIPES

	Code
DOWNPIPES - ROUND (Zinc/AL and Colour)	
DOWNPIPES - ROUND (2400 mm)	
NOTE : All coloured components are manufactured to order.	
(Fluting may occur in round downpipe)	
100 mm dia. (Colour 0.55)	DPRD**100##24
150 mm dia. (Colour 0.55)	DPRD**150##24
90 mm dia. (Colour 0.40)	DPRD**90##24
100 mm dia. (Zinc/Al 0.55)	DPRD**100##24
150 mm dia. (Zinc/Al 0.55)	DPRD**150##24
90 mm dia. (Zinc/Al 0.40)	DPRD**90##24
DOWNPIPES - ROUND (2400 mm) - ULTRA	
NOTE : All coloured components are manufactured to order.	
(Fluting may occur in round downpipe)	
90 mm dia. (Colour 0.40)	DPRDULT**90##24

ROUND DOWNPIPE ACCESSORIES

DOWNPIPE OUTLETS

SCULPTURED OUTLETS - METAL

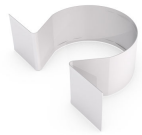

DOWNPIPE STRAPS

	Code
DOWNPIPE BENDS	
All manufactured to order	
17 deg - 90 mm dia. (Ultra)	DPBEC9017##
45 deg - 90 mm dia. (Ultra)	DPBEC9045##
90 deg - 90 mm dia. (Ultra)	DPBEC9090##
17 deg - 90 mm dia. (Colour)	DPBEC9017##
45 deg - 90 mm dia. (Colour)	DPBEC9045##
90 deg - 90 mm dia. (Colour)	DPBEC9090##
17 deg - 90 mm dia. (Zinc/Al)	DPBEC9017##
45 deg - 90 mm dia. (Zinc/Al)	DPBEC9045##
90 deg - 90 mm dia. (Zinc/Al)	DPBEC9090##
DOWNPIPE JOINER	
Manufactured to order	
90 mm dia. (Colour)	DPJOC90##
90 mm dia. (Zinc/Al)	DPJOC90##
DOWNPIPE OUTLETS	
100 mm dia. (Colour)	DPOL100##
150 mm dia.* (Colour)	DPOL150##
90 mm dia. (Zinc/Al)	DPOL90##
100 mm dia. (Zinc/Al)	DPOL100##
150 mm dia.* (Zinc/Al)	DPOL150##
DOWNPIPE OUTLETS - CAST	
90 mm dia. (Ultra)	DPOLPC90##

ROUND DOWNPIPE ACCESSORIES

	Code
90 mm dia. (Colour)	DPOLPC90##
90 mm dia. (Zinc/Al)	DPOLPC90##
UNIVERSAL DOWNPIPE OUTLET	
90 mm dia. / 100 mm x 75 mm (Zinc/Al)	DPOLUNI901075AZ
SCULPTURED OUTLETS - METAL	
To suit 150 mm Half Round and Smoothline Gutter	
90 mm dia. (Colour)	DPOLSC90##
90 mm dia. (Zinc/Al)	DPOLSC90##
SCULPTURED OUTLETS - CAST	
To suit 150 mm Half Round and Smoothline Gutter	
90 mm dia. (Ultra)	DPOLSCPC90##
DOWNPIPE STRAPS	
90 mm dia. (Ultra)	DPST90##
100 mm dia. (Ultra)	DPST100##
150 mm dia.* (Ultra)	DPST150##
90 mm dia. (Colour)	DPST90##
100 mm dia. (Colour)	DPST100##
150 mm dia.* (Colour)	DPST150##
90 mm dia. (Zinc/Al)	DPST90##
100 mm dia. (Zinc/Al)	DPST100##
150 mm dia.* (Zinc/Al)	DPST150##

150 mm SMOOTHLINE® GUTTER

150 mm SMOOTHLINE GUTTER

150 mm Smoothline Gutter - Slotted

	Code
150 mm SMOOTHLINE GUTTER	
Maximum Length 9000 mm	
(Slotted supplied unless specified)	
150 mm Smoothline Gutter (Ultra)	SLG##
150 mm Smoothline Gutter - Slotted (Ultra)	SLGS##
150 mm Smoothline Gutter (Colour)	SLG##
150 mm Smoothline Gutter - Slotted (Colour)	SLGS##
150 mm Smoothline Gutter (Zinc/Al)	SLG##
150 mm Smoothline Gutter - Slotted (Zinc/Al)	SLGS##

150 mm SMOOTHLINE® GUTTER ACCESSORIES

150 mm SMOOTHLINE GUTTER CAST ANGLES - 2 PIECE

External and Internal Cast Angle - 135 deg

150 mm SMOOTHLINE GUTTER BRACKETS

150 mm SMOOTHLINE GUTTER STOP ENDS

	Code
	** = IN (Internal)
	EX (External)
150 mm SMOOTHLINE GUTTER CAST ANGLES - 2 PIECE	
External and Internal Cast Angle - 90 deg (Ultra)	SLG**AN2PC##
External and Internal Cast Angle - 135 deg (Ultra)	SLG**AN2PC135##
External and Internal Cast Angle - 90 deg (Colour)	SLG**AN2PC##
External and Internal Cast Angle - 135 deg (Colour)	SLG**AN2PC135##
External and Internal Cast Angle - 90 deg (Zinc/Al)	SLG**AN2PC##
External and Internal Cast Angle - 135 deg (Zinc/Al)	SLG**AN2PC135##
150 mm SMOOTHLINE GUTTER BRACKETS	
Concealed Suspension Bracket - Painted (Pk of 10) (Ultra)	SLGCSB10PP
Overstrap - Painted (Pk of 10) (Ultra)	SLGOST10PP
Internal Str-8-line Strap (Zinc/Al)	SLGST8
Timber Fix Clip (Zinc/Al)	SLGTFX
150 mm SMOOTHLINE GUTTER STOP ENDS	
	* = L(LHS) R(RHS)
Stop End - Pair (Ultra)	SLGSEPR##
Stop End - LH and RH (Colour)	SLGSTEN*##
Stop End - LH and RH (Zinc/Al)	SLGSTEN*##

COLOUR NAMES

Roofing and Rainwater Goods Colours

Stratco Colour		Equivalent Colour®	
SO	Snowdrift™		Dover White
OW	Off White	**SF**	Surfmist
CR	Smooth Cream	**CC**	Classic Cream
ME	Merino	**PK**	Paperbark
BI	Birch	**DU**	Dune
DD	Driftwood	**GJ**	Gully
BW	Banyan Brown®	**JA**	Jasper
MV	Moss Vale Sand	**EH**	Evening Haze
MG	Mist Green	**PE**	Pale Eucalypt
CF	Caulfield Green	**CG**	Cottage Green
HR	Heritage Red	**MR**	Manor Red
LG	Lunar Grey™	**-**	Southerly
GG	Gull Grey	**SH**	Shale Grey
OC	Overcast™	**-**	Bluegum
AG	Armour Grey	**WS**	Windspray
CB	Cobblestone®	**WY**	Wallaby
GN	Granite®	**BJ**	Basalt
DA	Dark Stone™	**IR**	Ironstone
MB	Mountain Blue	**DE**	Deep Ocean
SG	Slate Grey	**WG**	Woodland Grey
GU	Gun Metal Grey	**MM**	Monument
EB	Ebony	**NY**	Night Sky

Fencing Colours

Stratco Colour		Equivalent Colour*	
OW	Off White	**SF**	Surfmist
PR	Primrose	**DM**	Domain
ME	Merino	**PK**	Paperbark
WH	Wheat	**HA**	Harvest
BI	Birch	**DU**	Dune
BG	Beige	**RS**	Riversand
MV	Moss Vale Sand	**EH**	Evening Haze
MG	Mist Green	**PE**	Pale Eucalypt
RG	Rivergum	**WD**	Wilderness
CF	Caulfield Green	**CG**	Cottage Green
BE	Bunya Pine™	**-**	Wollemi
GG	Gull Grey	**SH**	Shale Grey
OC	Overcast™	**-**	Bluegum
GN	Granite	**BJ**	Basalt
DA	Dark Stone™	**IR**	Ironstone
MB	Mountain Blue	**DE**	Deep Ocean
SG	Slate Grey	**WG**	Woodland Grey
GU	Gun Metal Grey	**MM**	Monument
EB	Ebony	**NY**	Night Sky

NOTE

- Colour products ordered with Stratco will be supplied as Stratco colours. ® indicates a registered trademark and ™ indicates that the colour is an unregistered or common law trademark.
- The colour range shown is a representative general colour range. To determine if a particular colour is available in your product selection, contact Stratco for availability.
- The colours represented here are as close as can be achieved. Colours shown may not be 100% accurate. Ask Stratco for colour samples to verify the final colour selection.

* Equivalent colour names listed are trademarks of BlueScope Steel Limited and used only for comparison. The use of colour names in any Stratco document indicates no more than the colour of the product supplied or a colour equivalency.

STOCK AND SELECTION

PRODUCT	COLOUR SELECTION																								ULTRA				HIGH GLOSS		
ROOFING AND WALLING	GA	AZ	AG	BI	BW	CB	CF	CR	DA	DD	EB	GG	GN	GU	HR	MB	ME	MG	MV	OW	RD	RV	SG	WJ	AG	BI	OW	SG	DW	FC	ME
CGI / Superdek® 0.42 BMT	○	○	○	○	○	○	○	○	○	○	○	○	○	○	○	○	○	○	○	○	○	○	○	○	○	○	○	○	○X	○X	X
Prodek® / Smartspan® 0.42 BMT		○	○	○	○	○	○	○	○	○	○	○	○	○	○	○	○	○	○	○	○	○	○	○	○	○	○	○	○X	○X	X
Topdek® 0.42 BMT		○	○	○	○	○	○	○	○	○	○	○	○	○	○	○	○	○	○	○	○	○	○	○	○	○	○	○			
Maxirib 0.42 BMT	○	○	○	○	○	○	○	○	○	○	○	○	○	○	○	○	○	○	○	○	○	○	○	○	○	○	○	○	○X	○X	X
CGI Mini Profile 0.42 BMT	○	○	○	○	○	○	○	○	○	○		○	○	○	○	○	○	○	○	○	○	○	○	○			○	○			
CGI / Superdek® 0.48 BMT		○	○	○	○	○	○	○	○	○		○	○	○	○	○	○	○	○	○	○	○	○	○	○	○	○	○			
Prodek® / Smartspan® 0.48 BMT		○	○	○	○	○	○	○	○	○		○	○	○	○	○	○	○	○	○	○	○	○	○	○	○	○	○			
Topdek® 0.48 BMT		○	○	○	○	○	○	○	○	○		○	○	○	○	○	○	○	○	○	○	○	○	○	○	○	○	○			
CGI Curving Quality 0.60 BMT		○	○	○	○	○	○	○	○	○		○	○	○	○	○	○	○	○	○	○	○	○	○							
SCREWS AND FASTENERS	PLAIN		AG	BI	BW	CB	CF	CR	DA	DD	EB	GG	GN	GU	HR	MB	ME	MG	MV	OW	RD	RV	SG	WJ	AG	BI	OW	SG	DW	FC	ME
M6x50mm TS Self Drilling Screws	●		●	●	●	●	●	●	●	●	○	●	●	●	●	●	●	●	●	●	●	●	●	●	●	●	●	●			
M6x65mm TS Self Drilling Screws	●		●	●	●	●	●	●	●	●	○	●	●	●	●	●	●	●	●	●	●	●	●	●	●	●	●	●			
Class 4 Type 17 Screws	●		●	●	●	●	●	●	●	●	○	●	●	●	●	●	●	●	●	●	●	●	●	●	●	●	●	●			
Other Type 17 Screws	●		●	●	●		●	●	●		○	●		●	●	●	●	●	●	●			●								
12x35mm Self Drilling Screws	○		○	○	○		○	○	○		○	○		○	○	○	○	○	○	○			○								
12x45mm Self Drilling Screws	○		○	○	○		○	○	○		○	○		○	○	○	○	○	○	○			○								
12x68mm Self Drilling Screws	○		○	○	○	●	○	○	○	●	○	○	●	○	○	○	○	○	○	○	●	●	○	●	○	○	○	○			
Other Self Drilling Screws	●		●	●	●		●	●	●		○	●		●	●	●	●	●	●	●			●								
Batten Fixing Screws	●																														
ROOFING ACCESSORIES	GA	AZ	AG	BI	BW	CB	CF	CR	DA	DD	EB	GG	GN	GU	HR	MB	ME	MG	MV	OW	RD	RV	SG	WJ	AG	BI	OW	SG	DW	FC	ME
Roll Type Ridge 355		○	○	○	○	○	○	○	○	○	○	○	○	○	○	○	○	○	○	○	○	○	○	○	○	○	○	○			
3 Bend Standard Ridge		○	○	○	○	○	○	○	○	○		○	○	○	○	○	○	○	○	○	○	○	○	○	○	○	○	○			
Valley - Tile 375mm Girth		○	○	○	○	○	○	○	○	○	○	○	○	○	○	○	○	○	○	○	○	○	○	○	○	○					
3 Bend Standard Valley	○	○	○	○	○	○	○	○	○	○		○	○	○	○	○	○	○	○	○	○	○	○	○	○	○	○	○			
Standard Barge Roll	○	○	○	○	○	○	○	○	○	○	○	○	○	○	○	○	○	○	○	○	○	○	○	○	○	○	○	○			
Gable Roll 38mm	○	○	○	○	○	○	○	○	○	○		○	○	○	○	○	○	○	○	○	○	○	○	○							
Standard Barge Cap	○	○	○	○	○	○	○	○	○	○	○	○	○	○	○	○	○	○	○	○	○	○	○	○	○	○	○	○			
FASCIA AND GUTTERING	GA	AZ	AG	BI	BW	CB	CF	CR	DA	DD	EB	GG	GN	GU	HR	MB	ME	MG	MV	OW	RD	RV	SG	WJ	AG	BI	OW	SG	DW	FC	ME
Contour Fascia		○	○	○	○	○	○	○	○	○	○	○	○	○	○	○	○	○	○	○	○	○	○	○							
Fascia Cover		○	○	○	○	○	○	○	○	○	○	○	○	○	○	○	○	○	○	○	○	○	○	○							
Barge Gutter		○	○	○	○	○	○	○	○	○	○	○	○	○	○	○	○	○	○	○	○	○	○	○							
115mm Quad Gutter		○	○	○	○	○	○	○	○	○	○	○	○	○	○	○	○	○	○	○	○	○	○	○	○	○	○	○			
115mm Quad Gutter (Low Front)		○					○	○							○			○		○			○								
125mm Quad Gutter		○	○	○	○	○	○	○	○	○		○	○	○	○	○	○	○	○	○	○	○	○	○							
125mm OG Gutter		○	○	○	○	○	○	○	○	○	○	○	○	○	○	○	○	○	○	○	○	○	○	○							
Edge Gutter	○	○	○	○	○	○	○	○	○	○	○	○	○	○	○	○	○	○	○	○	○	○	○	○	○	○	○	○	○	○	○
VF Gutter		○	○	○	○	○	○	○	○	○	○	○	○	○	○	○	○	○	○	○	○	○	○	○					○	○	
150mm Half Round Gutter		○	○	○	○	○	○	○	○	○	○	○	○	○	○	○	○	○	○	○	○	○	○	○	○	○	○	○			
150mm Smoothline® Gutter		○	○	○	○	○	○	○	○	○	○	○	○	○	○	○	○	○	○	○	○	○	○	○	○	○	○	○			
Contour Downpipe - Square																															
100x50mm		●	●	●	●	○	●	●	●	○	●	●	○	●	●	●	●	●	●	●	○	○	●	○							
100x75mm		●	●	●	●	●	●	●	●	●	●	●	●	●	●	●	●	●	●	●	●	●	●	●							
Square Downpipe																															
100x50mm		○	○	○	○	○	○	○	○	○	○	○	○	○	○	○	○	○	○	○	○	○	○	○							
100x75mm		○	○	○	○	○	○	○	○	○	○	○	○	○	○	○	○	○	○	○	○	○	○	○							
Other Downpipes - Square		○	○	○	○	○	○	○	○	○	○	○	○	○	○	○	○	○	○	○	○	○	○	○							
Round Downpipe																															
90mm Diameter		○	○	○	○	○	○	○	○	○	○	○	○	○	○	○	○	○	○	○	○	○	○	○							
100mm Diameter		○	○	○	○	○	○	○	○	○	○	○	○	○	○	○	○	○	○	○	○	○	○	○							
150mm Diameter		○	○	○	○	○	○	○	○	○	○	○	○	○	○	○	○	○	○	○	○	○	○	○							
FLASHINGS	GA	AZ	AG	BI	BW	BW	CF	CR	DA	DD	EB	GG	GN	GU	HR	MB	ME	MG	MV	OW	RD	RV	SG	WJ	AG	BI	OW	SG	DW	FC	ME
Flashings 0.55 BMT	○	○	○	○	○	○	○	○	○	○	○	○	○	○	○	○	○	○	○	○	○	○	○	○	○	○	○		○X	○X	
Trough Gutter 0.55 BMT		○	○	○	○	○	○	○	○	○	○	○	○	○	○	○	○	○	○	○	○	○	○	○	○	○	○		○X	○X	
Custom Curved Flashings		○	○	○	○	○	○	○	○	○	○	○	○	○	○	○	○	○	○	○	○	○	○	○	○	○	○		○X	○X	
Smartspan® Box Gutter Board	○	○	○	○	○		○	○	○		○	○		○	○	○	○	○	○	○			○								

KEY: ● = Stock ○ = Single sided manufactured to order **X** = Double sided manufactured to order

NOTE: Please check availability before ordering

GA = Galvanised
AZ = Zinc/Al.
AG = Armour Grey
BI = Birch
BW = Banyan Brown
CB = Cobblestone
CF = Caulfield Green
CR = Smooth Cream
DA = Dark Stone
DD = Driftwood
EB = Ebony
GG = Gull Grey
GN = Granite
GU = Gun Metal Grey
HR = Heritage Red
MB = Mountain Blue
ME = Merino
MG = Mist Green
MV = Moss Vale Sand
OW = Off White
RD = Red Dust
RV = River Reed
SG = Slate Grey
WJ = Wild Sage

ULTRA
AG = Armour Grey
BI = Birch
OW = Off White
SG = Slate Grey

HIGH GLOSS
DW = Dover White
FC = Federation Cream
ME = Merino

STOCK AND SELECTION

PRODUCT	GENERAL					CLASSIC					PREMIUM				
POLYCARBONATE SHEETING	BY	CL	CR	DO	GY	BT	CL	CM	GT	OP	GM	IE	LC	MZ	PM
CGI	O	O	O	O	O	O	O	O	O	O	O	O	O	O	O
Greca	O	O	O	O	O	O	O	O	O	O	O	O	O	O	O
Superdek®	O	O	O	O	O	O	O	O	O	O					
Spacelite Panels										O					

General
BY = Antique Bronze
CL = Clear
CR = Smooth Cream
DO = Diffuser Opal
GY = Smokey Grey

Classic
BT = Bronze Tint
CL = Clear
CM = Cream
GT = Grey Tint
OP = Opal

Premium
GM = Gun Metal
IE = Ice
LC = Cool Cream
MZ = Metallic Bronze
PM = Platinum

FIBREGLASS SHEETING	CL	OP
CGI / Superdek® 1800 GSM	O	O
CGI / Superdek® 2400 GSM	O	O
Prodek® 2400 GSM	O	O
Smartspan® / Topdek® / 2400 GSM		O
Spacedek® 2400 GSM		O
CGI / Superdek® / Topdek® 3050 GSM	O	O

CL = Clear
OP = Opal

	HIGH GLOSS							COOLDEK ROOF							COOLDEK CEILING			
PATIOS AND CARPORTS	GA	CF	DW	EB	FC	GU	ME	BI	CR	GG	ME	MG	OW	TR	AL	DR	OW	SE
Cooldek								O	O	O	O	O	O	O	O	O	O	O
Spacedek® 550			X		X		X											
Smoothdek 316			O		O		O											
55mm Back Channel			●		●		●											
Probeam®																		
100 x 50mm			O		O		O											
140 x 50mm	O	O	O	O	O	O	O											
170 x 50mm		O	O	O	O	O	O											
Plain Columns																		
50 x 50 x 1.6mm	●	●	●	O	●	●	●											
65 x 65 x 2.5mm	●	●	●	O	●	●	●											
Other Carport Columns	O	O	O	O	O	O	O											

GA = Galvanised
High Gloss
CF = Caulfield Green
DW = Dover White
EB = Ebony
FC = Federation Cream
GU = Gun Metal Grey
ME = Merino

Cooldek Roof
BI = Birch
CR = Smooth Cream
GG = Gull Grey
ME = Merino
MG = Mist Green
OW = Off White
TR = Tuscan Red

Cooldek Ceiling
AL = Alpine
DR = Desert
OW = Off White
SE = Sand Dune

GARDEN SHEDS	AZ	BB	BG	CF	ME	MG	PR	RG	SG
Handi-Locker					●		●	●	
Handi-Garden Shed	O	O	O	O	O		O	O	O
Handi-Heritage Garden Shed			O	O	O	O	O		O

AZ = Zinc/Al.
BB = Bowral Brown
BG = Beige
CF = Caulfield Green
ME = Merino
MG = Mist Green
PR = Primrose
RG = Rivergum
SG = Slate Grey

FENCING	BB	BG	CF	EB	GG	GU	HR	MB	ME	MG	MV	OW	PR	RG	SG
Good Neighbour® Post and Track	O	O	O	O	O	O	O	O	O	O	O	O	O	O	O
Superdek® / Wavelok® Fence Sheet	O	O	O		O	O		O	O	O	O	O	O	O	O
CGI / Smartspan® Fence Sheet	X	X	X		X	X		X	X	X	X	X	X	X	X

BB = Bowral Brown
BG = Beige
CF = Caulfield Green
EB = Ebony
GG = Gull Grey
GU = Gun Metal Grey
HR = Heritage Red
MB = Mountain Blue
ME = Merino
MG = Mist Green
MV = Moss Vale Sand
PR = Primrose
OW = Off White
RG = Rivergum
SG = Slate Grey

KEY: ● = Stock O = Single sided manufactured to order X = Double sided manufactured to order

NOTE: Please check availability before ordering

VEHICLE LOADING AND DELIVERY ADVICE

The following information will apply to all vehicles that are loaded with product at Stratco Home Improvement Stores and will ensure compliance with the National Vehicle Regulations. All restrictions detailed below apply to all vehicles with a Gross Vehicle Mass of less than 4.5 tonnes. This includes cars, trailers, vans, light trucks and motor bikes.

EMERGENCY

Should an emergency incident occur during the loading of your vehicle, you and your passengers are to follow the directions of the Stratco customer service team members. This may involve evacuation to a designated evacuation assembly point.

INCIDENT

While on Stratco's premises should you, your passengers or your vehicle be involved in an incident that results in property or personal damage, then this incident must be reported immediately to a member of the Stratco team.

SAFETY

All customers and pets not required to be involved in the loading of product onto the vehicle must remain in the vehicle or well clear of the loading area. In particular, children must be supervised at all times and whenever possible should remain in the vehicle.

VEHICLE LOADING

- Item loading onto your vehicle will be undertaken by Stratco personnel.
- Load placement on the vehicle is to be directed by the customer.
- The securing of the load is to be the responsibility of the customer.
- Stratco personnel will not load a vehicle that is considered, by Stratco personnel, to be unroadworthy.
- Stratco personnel will not place a load on a vehicle if it will result in a breach of the National Vehicle Regulations as per the diagrams provided.
- Stratco personnel will not load a vehicle if the behaviour of the driver indicates that the driver may be affected by drugs or alcohol.

LOAD RESTRAINT

All loads carried on a vehicle, including a trailer, must be restrained safely. As indicated previously, the securing of the load is the customer's responsibility.

FRONT, SIDE AND REAR PROJECTIONS FOR VEHICLES

- A load cannot project more than 1.2m forward of the vehicle.
- A load cannot project more than 150mm from the sides of the vehicle.
- If the rear projection cannot be easily seen or exceeds 1.2m from the rear of the vehicle, it must be fitted with a brightly coloured flag during the day or a red light at night.
- The load rear overhang must be the lesser of a maximum of 3.7m or 60% of the car wheel base.

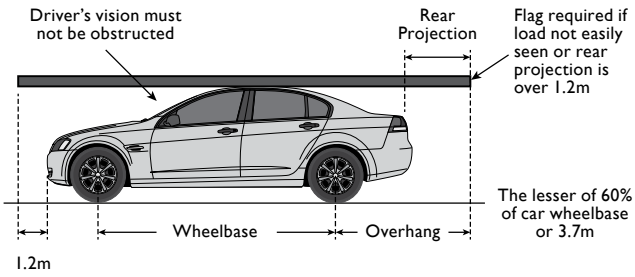

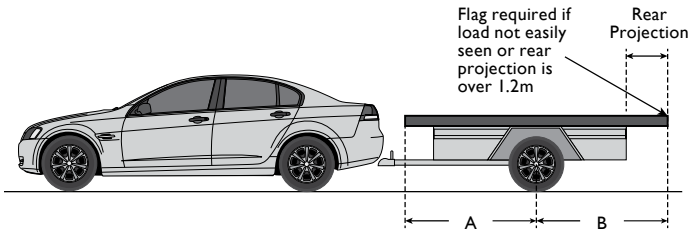

Maximum Overall Length - 19m

Rear overhang B must be less than A and must not exceed 3.7m

TRAILER REQUIREMENTS

Braking

Trailers and other towed vehicles with a Gross Trailer Mass (GTM) over 750kg must be fitted with brakes. The GTM is measured by weighing the loaded trailer axle or axles together, when attached to the vehicle.

Towing Mass

- The mass being towed must not exceed the towing mass specified by the manufacturer.
- If no manufacturer specifications are available, the following should apply:
  - 1.5 times the unloaded mass of the towing vehicle for a trailer fitted with brakes operated by the driver.
  - For a trailer with no brakes fitted, the mass of the trailer must not exceed the lesser of the mass of the towing vehicle or a GTM of 750kg.

SIDE AND REAR OVERHANG FOR TRAILERS

- A trailer load must not project more than 150mm from the trailer sides.
- The rear overhang of a trailer with only one axle group or single axle must not exceed the lesser of:
  - The length of the load carrying area ahead of the centre of the axle.
  - 3.7m.
- If the rear projection cannot be easily seen or exceeds 1.2m from the rear of the trailer, it must be fitted with a brightly coloured flag during the day or a red light at night.

DELIVERY TIMING

- Deliveries will be made on an agreed day, but not an agreed time.
- Deliveries may be made late in the afternoon and thus it is recommended that customers plan to start their projects on the day following the delivery.
- Should there be an issue that prevents the product from being delivered on the agreed day, Stratco will endeavour to contact the customer to advise them of the revised delivery arrangements.
- Should the customer need to change the delivery date, they will need to contact the store or office from which the goods were purchased at least two days prior to the nominated delivery date to determine if this alteration can occur.

DELIVERY PLACEMENT

The placement of the delivered goods will be made having regard to:

- Site access
- Load size
- Weight of the product
- Safety of the driver

In general this will restrict all deliveries to the front of the property.

DELIVERY ARRIVAL

The driver will announce when the items are being delivered. If the site is unattended at the time of delivery, the time will be noted on the delivery items paperwork.

MULTIPLE DELIVERIES

In some instances the customer may receive two deliveries as some products may originate from different premises.

DELIVERY ISSUES

In the unlikely event that a product is missing or has been damaged during delivery, please notify the customer service team or the store from which the product was purchased. To assist with rapid resolution of the issue, please have all paperwork relating to the order and delivery available for reference during the discussion.

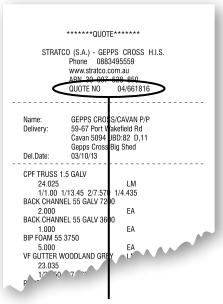

Please quote the reference number which can be found toward the top of your receipt.

PRODUCT HANDLING AND PROTECTION

STORAGE

Keep zinc/al, galvanised and pre-painted materials dry at all times prior to installation as water between the products will accelerate corrosion, affecting both appearance and performance. Separate and dry immediately should the product become wet.

COMPATIBILITY

While galvanised is compatible with lead, zinc/al is not. Both products should not be used in conjunction with copper or where water can flow from copper over the zinc/al or galvanised sheet. It is important to match the service life of roof fasteners with that of the material being fixed.

SWARF

Care should be taken not to let iron particles from cutting or drilling operations remain on zinc/al, galvanised or pre-painted surfaces as severe staining may occur.

PAINTING

Zinc/al coated steel can be successfully painted after degreasing without the need for etch primers. Zinc/al needs no additional preparation prior to painting.

ADVERSE CONDITIONS

Zinc/al, galvanised and pre-painted steel is not normally recommended within one kilometre of salt marine locations, in aggressive environments, where buried in the ground, in severe industrial or corrosive locations, or in external areas not washed by rain. As other grades of steel may be more suitable please contact Stratco for further information.

STANDARD COLOURS

Stratco offers a wide range of colours in all roofing and rainwater goods profiles. Individual colours are listed in the price book for your convenience. If a particular colour is not listed it is regarded by Stratco as non-standard and the list price does not apply. Prices for these items are available on application. Always check with Stratco to determine availability of materials prior to accepting orders.

STANDARD FINISH

Stratco colours are manufactured from single sided material unless otherwise stated.

PROTECTION OF FINISHED PRODUCT

Where required by the market, Stratco endeavours to safeguard its products to minimise scuffing and scratching, Stratco reserves the right to supply its products either bagged or coated in strippable plastic depending on raw material availability and current manufacturing methods.

Orders for pre-painted steel 'not wrapped' will be executed on the express condition of no responsibility for possible damage whether it is attributed to transport, handling or any other cause.

Roof and fence sheeting and Good Neighbour® posts and tracks are supplied 'not wrapped', however packing material will be placed against the exposed colour surface of the pack to facilitate handling. The exception to this rule is corrugated iron where the top sheet is turned over to protect the colour face.

If additional packing is required this must be specified when ordering and will be charged to the customer's account.

TOUCHING UP SCRATCHES

Extra care should be taken when handling pre-painted steel to ensure that scratching does not occur. The manufacturers of this steel have advised that the touching up of these surfaces is not recommended. Air dried touch up paints will have different weathering characteristics to oven cured coatings.

SAFETY

Attempting to install most Stratco products in wet windy conditions can be dangerous. Always ensure consideration has been given to site safety before requesting delivery of Stratco materials. Ensure roofing is securely tied down prior to fixing. Ensure that you do not walk on translucent sheeting and that metal roofing is only walked on at the point where it is supported by purlins.

MAINTENANCE

Zinc/al, galvanised and pre-painted steel should be cleaned regularly with fresh water to minimise accumulation of salt and dirt. For tenacious deposits the addition of a mild liquid detergent is recommended. In areas not exposed to the washing action of rain, frequency of maintenance should be increased.

ADDITIONAL INFORMATION

Additional information is contained in the booklet 'Selection, Use and Maintenance of Stratco Steel Products' and this should be consulted prior to purchase and use.

For further advice on storage, maintenance, handling and correct installation of Stratco products contact your nearest Stratco office.

SELECTION USE AND MAINTENANCE

PRODUCT SELECTION

WIDE PRODUCT RANGE

Stratco produces a wide range of products and materials for the building and home improvement industry as well as for industrial applications. Various thicknesses, widths, colours and finishes are often available, so it is important to clearly specify your requirements when placing an order.

WIDE COLOUR RANGE

A wide range of colours is available to suit any environment. The colour is usually supplied single-sided with a light colour or washcoat on the reverse side. The colour surface is thicker on the main colour side for extra life. On the reverse side, some colour variation can occur. Due to our harsh Australian climate, some colour fading may occur over time; dark colours are more likely to fade, but the colour change is usually slow and even.

CORROSION PREVENTION

Corrosion is prevented on Stratco steel products by either a galvanised (zinc) or zinc/alum (zinc/aluminium) protective coating. The product may have an additional colour surface. The raw edges of newly cut steel are unlikely to rust because this coating will sacrifice itself to prevent corrosion forming.

When flat steel is rolled into a profile, lubricant is applied to the steel to aid the process. This lubricant usually evaporates quickly. Sometimes the steel mill applies a yellow chromate coating to protect the steel, this coating will simply weather-off.

Some Stratco products have specific performance guarantees while others merely refer to a typical life in normal conditions. Consult your nearest Stratco to discuss details of your project.

STRATCO STEEL CROSS SECTION

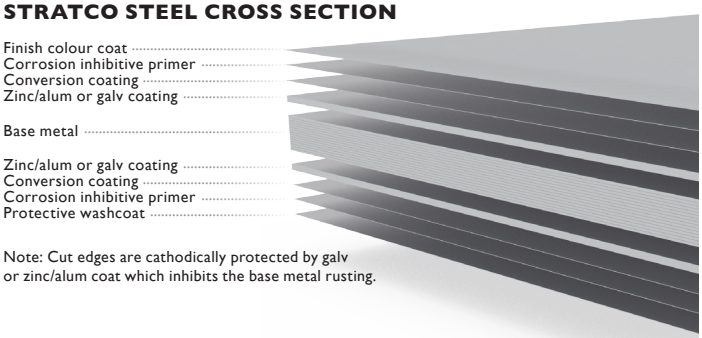

Note: Cut edges are cathodically protected by galv or zinc/alum coat which inhibits the base metal rusting.

CONSIDER YOUR ENVIRONMENT

YOUR DESIGN IS IMPORTANT

Your steel product will have a long life-span if it is used according to Stratco specifications. Stratco can provide comprehensive literature on all our products. Literature that covers important points such as; roof pitch, support spacing, metal thickness and laying procedures.

Unusual loads such as wind, snow or other adjoining materials need to be considered by the owner when designing a structure.

ENVIRONMENTAL CONSIDERATIONS

The area a steel product will be used in needs to be considered. While roofing and purlin materials in outer urban and rural areas may have a life-span in excess of 30 years, this can reduce to only a few years in severe coastal or industrial environments.

A steel product in a non-aggressive environment will have a long life-span. Non-aggressive areas are outer urban and rural areas, away from pollution and the shoreline. In an aggressive environment a steel products life-span may be reduced. These are coastal and industrial areas, close to salt water and pollution.

In very severe conditions material with a stainless steel base should be used. In both severe and some moderate conditions the material will need a thicker primer coat with a paint designed for aggressive environments. In benign and moderate conditions, normal pre-painted steel is suitable.

Very severe conditions are within 100 metres of active surf and industrial pollution. Severe conditions are between 100 to 1000 metres of these areas. Moderate conditions can still contain salt or moist, acid laden air for up to 1000 metres away from surf or industrial pollution. Benign conditions are outer urban and rural areas far away from the shoreline.

Very severe conditions also include areas close to swimming pools and spas. Zinc/alum, galvanised and pre-painted steel should not be used in these areas. Concrete should not be poured against zinc/alum based products. Any material that retains moisture such as dirt, compost or paving sand should not be placed against steel and zinc/alum based products.

Galvanised steel may be suitable in specific circumstances for areas around animal shelters, formwork, or embedded in concrete. Check with Stratco before using in these environments.

The steel manufacturer can provide additional information and should be consulted whenever you are uncertain of what is suitable for your application.

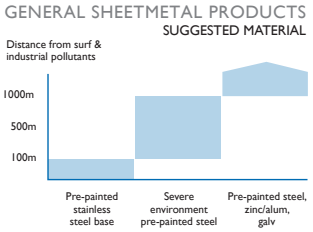

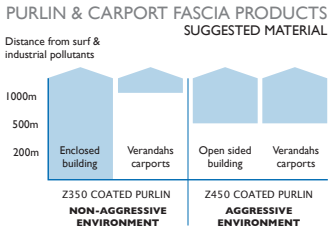

COMPLY WITH REGULATIONS

All building work must be carried out in accordance with the Building Code of Australia (BCA). This code refers to various Australian Standards, which provides acceptable standards of product manufacture and building practice. These include:

- AS/NZ 3500.3 Plumbing and Drainage, Stormwater Drainage
- AS/NZS 3500.5 National Plumbing and Drainage, Domestic Installations

Prospective users of Stratco materials should first ensure that they understand these requirements and any other state or territory specific regulations that may apply. In some states of Australia (eg. NSW and Victoria) work involving the installation of roofing, rainwater goods and drainage may need to be installed by a suitably qualified tradesperson, and comply with statutory warranties. (Refer www.deus.nsw.gov.au/water/plumbing.asp)

Care should also be taken in the design and installation of roof drainage systems given the wide range of factors such as rainfall intensity, gutter capacity and selection, number and placement of downpipes and sumps. Care should also be taken to select the most suitable gutter style. Gutters that have a front higher than the back are popular to hide the exposed ends of roofing, but unless manufactured with optional slots or fixed with the bead lower than the top of the fascia may contravene building regulations. Other fixing options can be used to eliminate overflow from the back of a gutter into a building. These include additional overflow weirs placed either in the gutter or stop end, rainheads with overflow weirs, custom back flashings, leaving a gap between the fascia and gutter back, or other proprietary systems or trade solutions.

Drainage, solar power generation, hot water systems and the installation of rainwater tanks may also be dependant on state and local government regulations. Users and installers should first check with these authorities when determining their requirements.

Up to date information about Stratco products, spans, installation requirements and technical advice can be found on our website at 'stratco.com.au' and it is advisable to obtain current information prior to ordering any materials. For information on installing High Fronted Gutters please refer to the Stratco 'High Fronted Gutters Information Guide' on the Stratco website. Contact Stratco if additional information is required.

SELECTION USE AND MAINTENANCE

THINGS YOU SHOULD KNOW ABOUT STEEL

WHY STEEL RUSTS

When iron comes into contact with air, a thin porous film of iron oxide forms on it. If moisture is present an electric cell is formed between the iron and the oxide. Current flows through the moisture dissolving the iron and forming rust. In seaside or industrial atmospheres, or where incompatible metals are used, the current in the cell increases causing rust to form quicker.

INCOMPATIBLE METALS

Galvanised steel can be used with lead, but zinc/alum coated and pre-coloured steel cannot. Galvanised steel and pure zinc material can be used with zinc/alum. Copper cannot be used with either of these materials and monel should not be used with zinc/alum. Fixings such as rivets and self-drilling screws should be compatible with the material they are fixing. The best way of reducing corrosion is to keep incompatible metals apart.

RUN-OFF FROM OTHER SURFACES

Water should not be allowed to flow from copper or lead over zinc/alum sheet, or from copper over galvanised material. In addition water should not flow from zinc/alum or pre-painted steel over galvanised material. The overflow from air-conditioning systems often runs onto metal roofing causing rapid deterioration.

Suitable flow of water

GALVANIC TABLE

In a bimetallic pair, the galvanic table is used to predict which metal will corrode. The metal closer to the anodic end will corrode if the water flows from the cathodic end. The further apart the two metals are on this chart, the faster the corrosion will take place.

Unsuitable water flow causes rapid corrosion

+ ANODIC
Zinc
Zinc/alum
Aluminium
Cadmium
High strength aluminium
Iron and steel
Soft solder
Lead
Tin
Brass
Copper
Bronze
Silver
- CATHODIC

EXPANSION AND CONTRACTION

When using very long lengths of steel, thermal expansion should be considered. For example: a 15 metre metal sheet can expand up to 12mm over a temperature rise from 0°C to 65°C. The use of expansion joints can overcome this. Gutter expansion joints in steel should be included in any run over 20 metres.

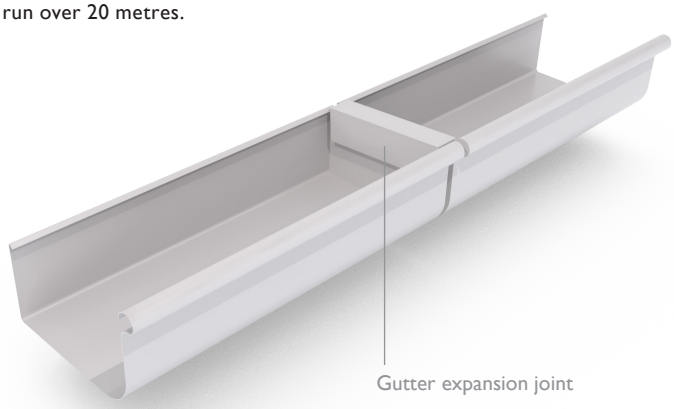

CONDENSATION

Condensation occurs when there is a difference in temperature between two adjacent air masses, such as where warm moist air in a roof space meets a roof sheet in contact with cold outside air. Here the dew point is quickly reached and condensation occurs. To avoid this, a vapour barrier or sarking should be used to prevent moisture from forming.

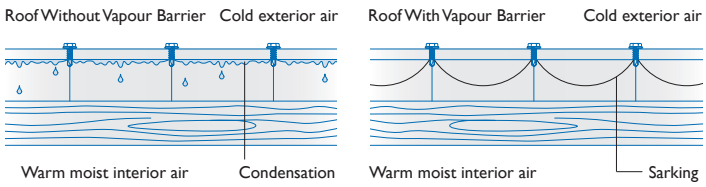

CUTTING STEEL

When marking steel for cutting use a coloured pencil. Black or lead pencil contains graphite that will promote rust. Use hand tools such as a hacksaw or snips for cutting steel. If this is impractical, use steel metal cutting blades in a power saw.

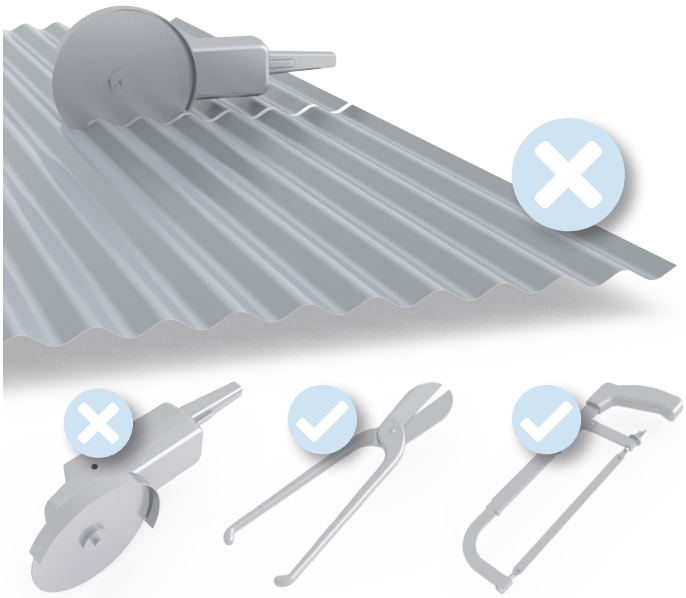

SWARF DAMAGE

Power tools when cutting, drilling and filing steel cause hot metal particles called swarf. The hot particles weld themselves to surrounding metal surfaces, then rust, causing unsightly brown stains that are very visible on coloured steel.

Avoid swarf damage by cutting away from other sheets or by using a cover. When cutting coloured steel with a saw, use padded supports and cut the sheets with the colour face down.

After work has finished, always sweep down new roofs and clean the gutters to ensure rivet stubs and metal cuttings are removed. Mild swarf staining does not mean the steel itself will rust as the steel core is surrounded by a protective coating. The effect is mainly visual unless the damage is severe.

SWARF REMOVAL

Swarf can be removed from steel by scrubbing the area with a stiff nylon brush dipped in a mild detergent solution. Rinse the surface with water afterwards to ensure any particles are washed away. If necessary, mop up any excess water with a clean cloth. Ensure any particles that are swept into the gutters are removed. If swarf staining has already occurred it is not easily removed and badly affected areas may need to be painted or replaced.

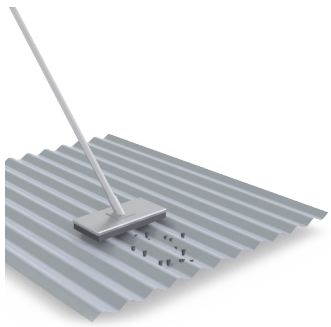

SELECTION USE AND MAINTENANCE

FIXING STEEL PRODUCTS

FASTENER SELECTION

Rivets are ideal for holding together two thin layers of material, such as sheeting, or sheeting to a steel rail. There are several types of rivet available, choose one that is compatible with your material and is the correct size for your job. Rivets can be sealed or non-sealed, and a smear of silicon over the rivet is recommended where weather proofing is required.

Self-drilling and tapping screws are fast and strong and can be found with a neoprene washer for sealing. They have an unthreaded drilling point so that the drilling action is completed before the thread starts to engage. The length of the unthreaded point needs to be as long or longer than the materials thickness. Use screws with a seal for roofing. To prevent water intrusion, crest fixing is recommended to keep the screw out of the path of the water.

Type 17 screws work in a similar way to self-drilling and tapping screws but are used for timber. It is important that the fastener has the same life as the material being fixed.

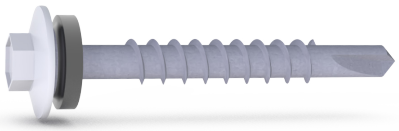

Self-Drilling Screw

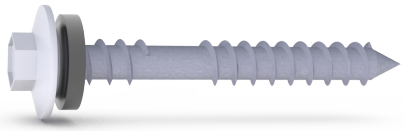

Type 17 Screw

Rivet

Adaptor

SEALANT SELECTION

While there is a wide range of sealants available, not all are compatible with Stratco steel products. Silicone sealants have the flexibility of being able to join galvanised, zinc/alum and pre-painted steels. Mastic type sealants will not usually last as long as is required. Soldering is an acceptable form of joining galvanised product together, however zinc/alum coated steel cannot be soldered.

When choosing a silicone sealant, it must be suitable for roofing and guttering use, and of a non-acetic, amine free, neutral cure type. Sealants that smell of ammonia, vinegar or lemons are not usually suitable.

Silicone sealants should be applied as a gasket, sandwiched between the two surfaces to be joined.

This method not only creates a strong join but it protects the sealant from UV exposure. Always remove metal filings from the area to be joined and smear the sealant over any fasteners.

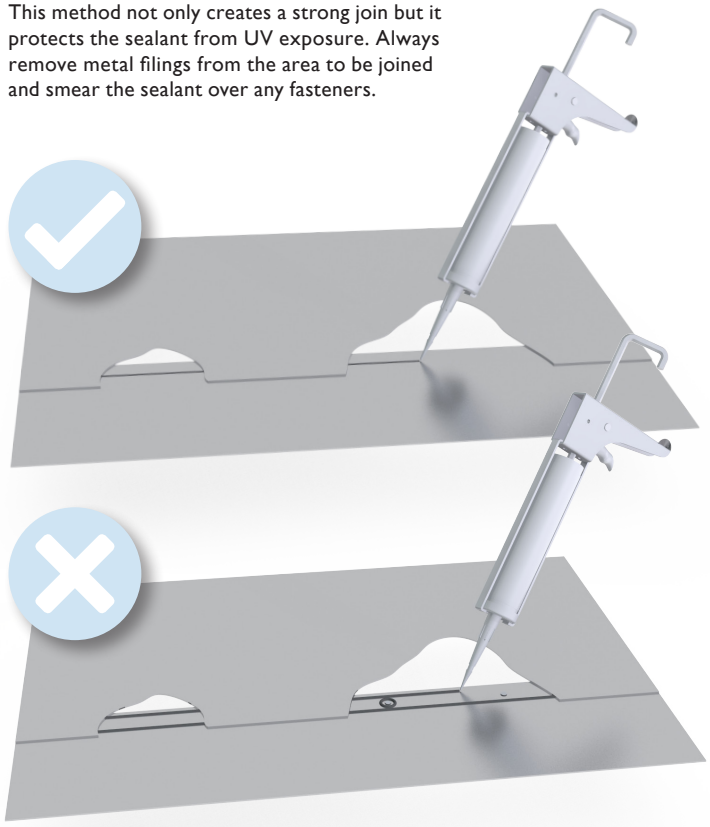

SAFETY FIRST

HANDLING STEEL

Always take appropriate safety precautions when handling steel products. The edges of many steel products, especially steel sheeting, can be very sharp and will easily cut. Always wear cut-resistant gloves that are clean and dry to prevent marking the steel surface, and to prevent the steel from cutting the skin.

Many steel products are used and installed outdoors and hence it is recommended that suitable sun protection is applied when installing or using steel products outside.

However, it is important to note that sunscreens that include semi-conducting metal oxides like zinc oxide (ZnO) and titanium dioxide (TiO2) can speed the deterioration of paint. To protect the surface of prepainted steel, prevent sunscreens that contain titanium dioxide (TiO2) and zinc oxide (ZnO) from coming into contact with the painted surface.

BEWARE OF WET, WINDY CONDITIONS

The installation of Stratco steel products in wet and windy conditions can be dangerous. When installing steel sheets, the wind can easily lift the sheets causing damage to people and property. Always ensure that roofing is securely tied down before fixing. Walking on roofing or using power tools in wet conditions is dangerous.

WALKING ON ROOFING

On metal roofing, it is important to walk on the purlins. This is both for safety and to avoid damage to the roof. Try to keep your weight evenly distributed and walk flat footed rather than with a heel and toe action. When walking on corrugated iron, spread your weight over as many corrugations as possible. On high profile decking only walk in the pans of the sheet.

When delivered, some sheets have an oily film that can be slippery especially when damp. Take extreme care when handling them.

TRANSLUCENT SHEETING

Stratco markets translucent fibreglass and polycarbonate. Special wire safety mesh must be used to support the sheeting when used in commercial and industrial applications. This is not required in domestic applications, but a danger of falling through the sheeting still exists and care should be taken.

SELECTION USE AND MAINTENANCE

PROTECTING YOUR INVESTMENT

STANDARD STRATCO SAFEGUARDS

Scuffing and scratching can damage steel with a pre-coloured finish. To minimise this, Stratco supplies some products such as gutters, downpipes, flashings and ridging with a removable plastic coating.

Do not leave this coating exposed to the sunlight for long periods of time because it may become hard to remove. Coloured steel sheeting is supplied either wrapped in plastic and cardboard or with the top sheet turned over. The reverse side is normally unprotected, but extra packing sheets can be supplied at the customer's cost, and are a good idea if double sided colour fencing sheets are ordered.

STORAGE AND HANDLING OF STEEL

For safety, wear gloves when handling steel sheets. Ensure your hands or gloves are clean, especially when handling zinc/alum which can mark. Steel products should be kept dry before installation. This is important for tightly nested products such as packs of corrugated iron. Separate and dry these products immediately if they get wet, as discolouration can occur.

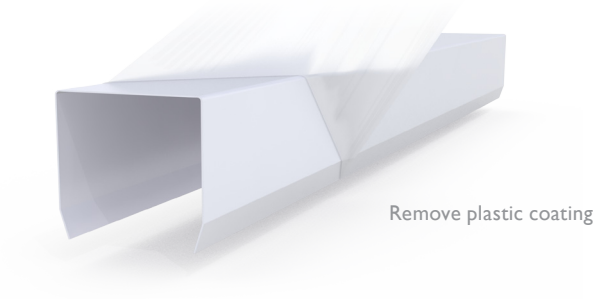

PAINTING STEEL PRODUCTS

TOUCHING UP SCRATCHES

Pre-painted steel may get scratched while being handled, however the use of touch-up paints is not recommended. They will weather differently to the original oven cured coating and this may cause variations in colour and exaggerate minor blemishes over time.

In most cases, minor damage to roofing and guttering cannot be seen and any attempt to overspray the damage may become more unsightly in the future.

The consumer must accept that some minor scratches will be inevitable on low-level projects such as verandahs and carports. Fabricators and erectors should ensure that maximum care is taken to protect pre-painted steel surfaces from damage. Replacements should be considered if the damage is severe. Additional over painting information is available from Stratco.

OVER PAINTING

Zinc/alum coated steel can be painted without the need for an etch primer. Some paints allow galvanised material to be over painted without priming so check your paint for details. Steel supplied with a pre-painted surface can be repainted with minimal preparation.

MAINTENANCE

NORMAL MAINTENANCE

Regular maintenance is essential to maintain the good looks of your Stratco steel product. It will ensure you receive the maximum possible life-span for a steel product in your location, this is especially important for coloured pre-painted steel.

To maintain the product's surface, wash it with clean water at least every six months. A more frequent wash is recommended in coastal or industrial areas. Maintenance must be frequent enough to prevent dust, salts, pollutants and any other material to accumulate on the product and reduce its life. Products that are regularly washed by rain require no additional maintenance.

Avoid locating a Stratco steel product near polluted areas or in areas with aggressive environmental factors that could reduce the life of the steel. This includes areas near barbecues, diesel fumes, air-conditioners, clothes dryers, sprinklers, bore water, water softeners and industrial applications. Stratco steel products and materials are not recommended for use over, or near swimming pools and spas.

AREAS NOT WASHED BY RAIN

More regular maintenance is required on the areas of a product that are not naturally washed by rain. These areas include the underside of verandahs and carports, roofing visible through exposed eaves, and steel fascias and gutters. Other products such as garage doors and cladding under eaves may also require additional attention. A products life-span may be reduced from not following a regular maintenance program because night time condensation in these areas can combine with salt and pollution on the surface, resulting in accelerated corrosion.

Wash areas that are not naturally cleaned by rain with fresh, clean water. It is recommended that you clean the surface as often as you would wash your car to maintain its duco. In marine or industrial environments you should wash more often. Maintenance must be frequent enough to prevent dust, salts, pollutants and any other material to accumulate on the product and reduce its life.

If washing with clean water does not completely clean the surface, a mild solution of detergent should be added to the water and applied with a soft bristled nylon brush. Rinse the coloured surface thoroughly. Never use abrasive or solvent based cleaners such as turps, petrol or kerosene.

Contact Stratco or the steel manufacturer for more information on the correct maintenance for your application.

This document has been produced in the interest of customer education and good consumer relations. Stratco have endeavoured to provide the most technically correct and up-to-date advice possible but assume no responsibility whatsoever in relation to such information or advice. Alteration in the recommendations may occur from time to time. Please contact Stratco for the most up-to date advice available prior to using this information. Additional information is available from steel manufacturers, other Stratco technical bulletins, trade schools and other competent bodies, and these should be consulted prior to purchasing and installation of Stratco steel products. Consumers should satisfy themselves that they are using the correct materials, approach and techniques.