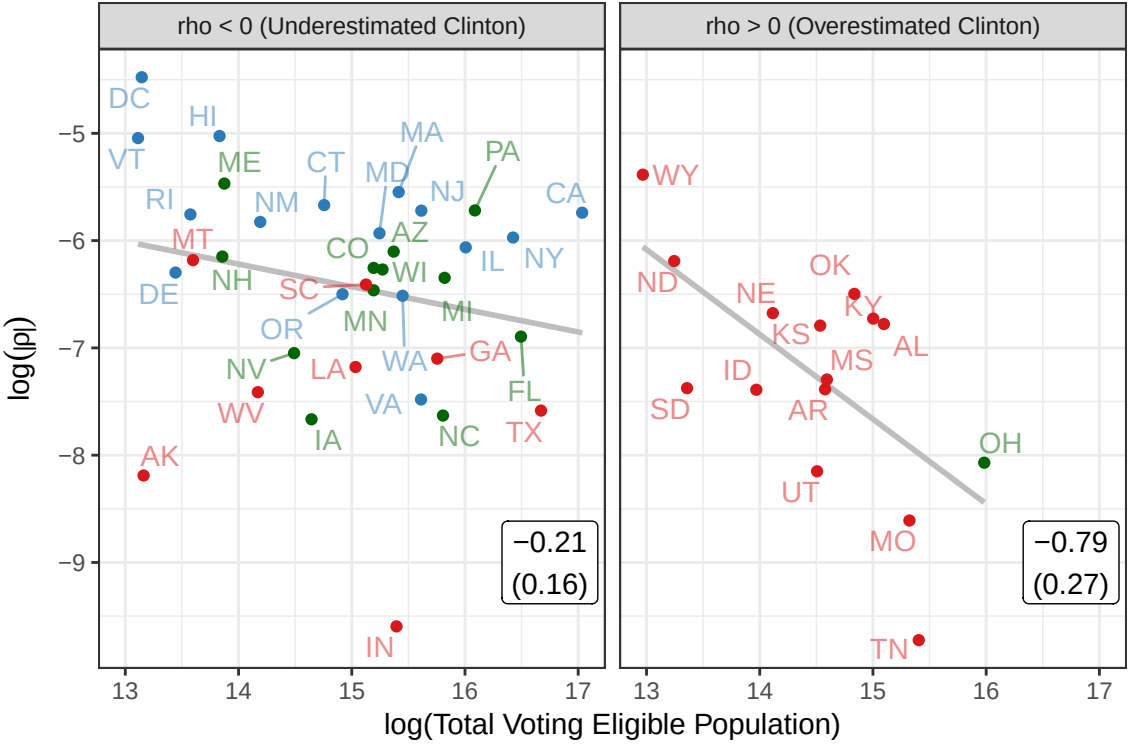
rho < 0 (Underestimated Clinton)
rho > 0 (Overestimated Clinton)
log(|ρ|)
log(Total Voting Eligible Population)
−5
−6
−7
−8
−9
13
14
15
16
17
DC
HI
VT
ME
CT
MA
MD
PA
RI
NM
NJ
CA
MT
AZ
CO
IL
NY
NH
WI
DE
SC
MI
OR
MN
GA
NV
LA
WA
FL
WV
VA
TX
IA
NC
AK
IN
−0.21
(0.16)
WY
ND
OK
NE
KY
KS
AL
MS
ID
SD
AR
OH
UT
MO
TN
−0.79
(0.27)