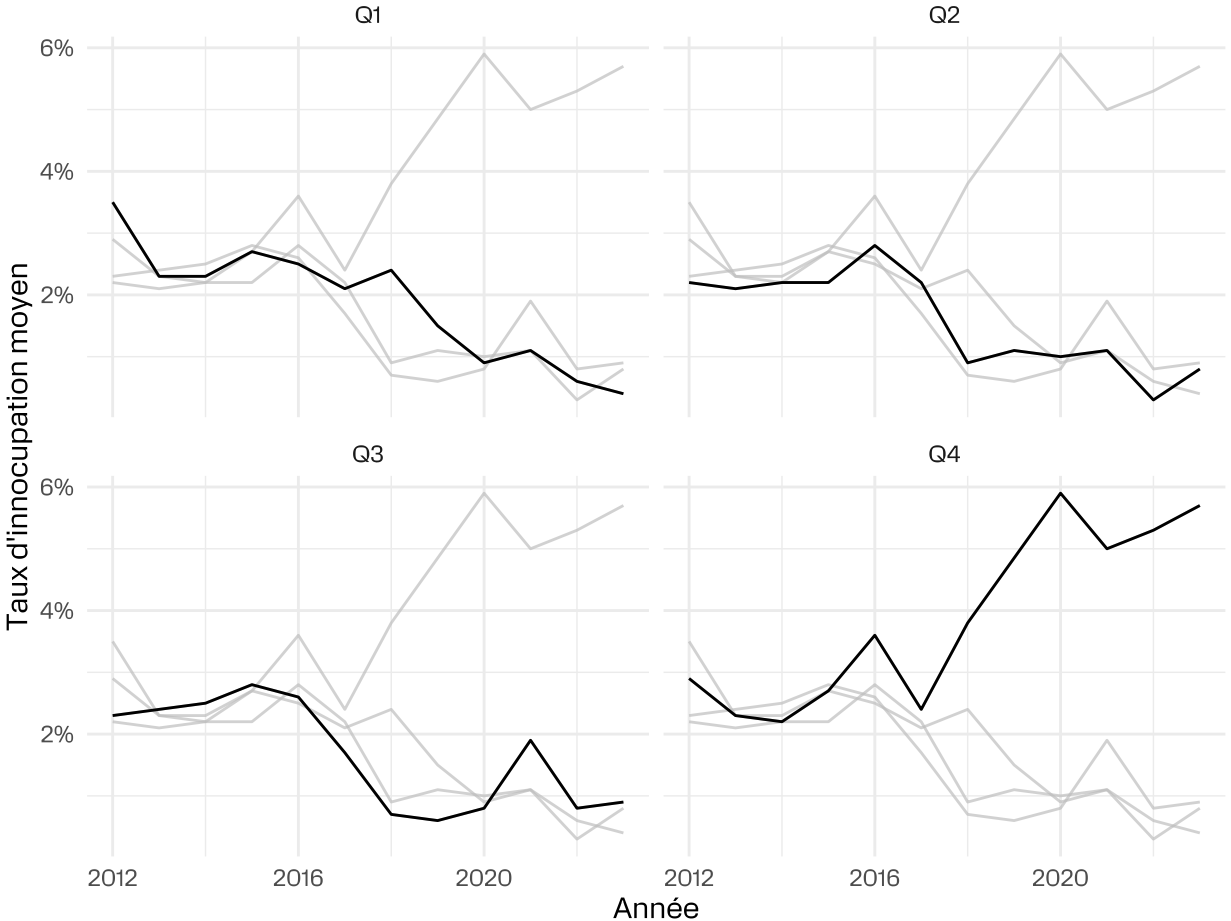
Q1
Q2
Q3
Q4
6%
4%
2%
Taux d'innocupation moyen
2012
2016
2020
Année